Eight Parts and Sunday Magazine—130 Pages.

The Times

Twenty-sixth Year

Part I—Telegraph-News Sheet—12 Pages

MINIMUM TEMPERATURES: New York, 48; Washington, 46; Pittsburgh, 48; Cincinnati, 50; Chicago, 46; Kansas City, 42; St. Paul, 40; El Paso, 58; New Orleans, 66; LOS ANGELES, 56.

PER ANNUM, $9.00 | Per Month, 75 Cents, or 2 1-2 Cents a Copy.

SUNDAY MORNING, NOVEMBER 3, 1907.

On All News Stands, Trains and Streets. | 5 CENTS

THE PAPER TODAY

Number of Parts	8
Number Full Sized Pages	98
Sunday Magazine	32
Reading Matter	67
Advertising (Pages)	63
Total Pages	130

EDITION (No. of Copies) 72,500

THE WEATHER.

BRIEF REPORT.

FORECAST—For Los Angeles and vicinity: Fair, light west wind. For San Francisco and vicinity: Fair, light northwest wind.

Sunrise, 6:15; sunset, 4:59; moon rises 4:56 a. m. Monday.

YESTERDAY—Maximum temperature, 81 deg.; minimum, 56 deg. Wind 5 a. m., northeast; velocity, 5 miles; 5 p. m., west; velocity, 6 miles. At mid night the temperature was 59 deg.; clear.

TODAY—At 2 a. m. the temperature was 58 deg.; clear.

[The complete weather report, including comparative temperatures, will be found on page 11, part I.]

POINTS OF THE NEWS.

IN TODAY'S ISSUE OF The Times

INDEX.

Part I.

1. Powers to End Congo Atrocities. Mayor Taylor in the Lead. Girl Witness for Hitchcock.
2. Nation Becoming Prohibition. Britons Warned Not to Strike. Pith of Middle West News.
3. News of Pacific Slope States. Evelyn Thaw to Be Spared.
4. Page of Foreign News by Wire.
5. Lumbermen Caught in Rate Trap. Financial Legislation Conservative.
6. Industrial Freedom City's Assets. Robber Gets Butcher's Coin.
7. News of Los Angeles County.
8. Other South Counties' News.
9. Market Reports: Financial.
10. Shipping: Realty Transfers.
11. City in Brief: Vital Record.

Part II.

1. Lucky Baldwin's Dream Realized. Los Angeles Winona Assured.
2. Police Seek Pattern Faker. Editorial Page. Pen Points. Thrusts of Times Lancer.
3. Public Service; Court News. Dramatic Case in Superior Court.
4. Beach Sewer a Costly Pest.
5. News of the Public Schools.
6. Harper Beautifies City's Trees.
7. Railroad Activity in Cañons.

Part III.

1. King Would Kidnap Wife's Child. Marvelous Riches of California.
2. Pen Sketch of Joel Chandler Harris.
3. Royal Tangle Over Austrian Throne.
4. How the Farmer is Swindled.
5. What's Really Worth While?
6. Past Week's News of the Mines.
7. Government Developing Fisheries.

Part IV.

1. The Times Clearinghouse. Liners: Classified Advertising.

Part V.

1. Saturday Real Estate Review: Houses, Lots and Lands.
2. King to Give Congo to Child.
3. Sunshine In Local Financial Sky.
4. News of Washington Society.
5. Gossip of the Foreign Stage.
6. Sketch of Pope and His Sisters.
7. Angeleño Girl Makes World Tour.

Part VI.

1. Players, Playhouses, Stage Gossip.
2. In the World of Music and Art.
3. News of Los Angeles Society.
4. Phoebe Cousins Leaves Politics.
5. Daily Story: "The Iron Lord."
6. Gossip of Interesting People.
7. Review of the Latest Books.

Part VIII.

1. New Auto Record to San Diego. Johnson Defeats Jim Flynn. Saints Win From the Mormons.
2. Trolleyless Motor Coach Next.
3. Ducks at Sea; Limits Scarce.
4. Page For Pigskin Enthusiasts.
5. Sweden Hopes to Lift Yacht Cup.
6. Powell Party Gets Many Elks.
7. Los Angeles, 6; Portland, 2.

SYNOPSIS.

THE CITY. Cool robber holds up barber shop at Pico street and Vermont avenues and makes good haul; believed to have stolen rig in which he sailed....Lucky Baldwin proud church of oddest gambling principal—Vow to be born this month, says town will be any worse "than we can help."...Forces man to declare if he be alive or dead....Numbers of Japs leave Los Angeles for north, claiming they are "persecuted"....No foundation for rumors of failures of Los Angeles business houses....Presbyterians now control lovely Millard Cañon, which is to be delightful assembly ground....Walnut growers to appeal patent case to higher court....Many seek to lease land held from city....Dana Burks company seeks money for lots sold, is arrested for "blind-pigging" admits guilt and pay fines....New chapter in feud tomorrow in McKinley-Reid feud. Detectives arrest two men accused of burglaries in residence districts....Opinions of dealers differ as to cost of Thanksgiving turkey, but it will be high....City Forester proves himself an enemy of tree vandals....Big new factory plant represents large investment....Two-million-dollar estate in Northern California to be thrown open to small buyers.

SOUTHERN CALIFORNIA. Glendale woman seriously burned by gasoline....North Pasadena residents vote in favor of taking in "dry tract." Orange plan vital question at Redondo....Alfalfa fields extending about Imperial....Ventura City Marshal makes raid on the desert....Whittier State School officer goes to the wrong Halloween party.

CIVILIZATION'S SHAME.

TO CALL LEOPOLD.

British Government to Take Lead.

Sir Edward Grey Determined Congo Atrocities Shall Cease.

Will Propose That Powers Hold International Congress.

Belgian King and Government Have Failed to Better Conditions.

[BY DIRECT WIRE TO THE TIMES.]

LONDON, Nov. 2.—[Exclusive Dispatch.] The question of the administration of the Congo State is to be brought before the powers at an early day by the British Foreign Office, in the form of a suggestion that the whole matter be submitted to an international congress.

Sir Edward Grey, Foreign Secretary, is understood to regard himself as pledged most solemnly to force an issue on this business unless a radical change occurs at Brussels.

The revelations which have been made in the last two years of Congo atrocities, perpetrated under Leopold's autocracy, have shocked the civilized world. The Belgian monarch has from time to time promised reform, but there is ample evidence that he has instituted no real reform. Now, it appears, the day of reckoning is drawing nigh.

In Foreign Office circles it is said that Grey intends to bring matters to a focus before the reassembling of Parliament.

MINISTER'S ATTITUDE.

He told the House of Commons during the last session that the best interests of civilization demand that Brussels be given a "fair chance" to reform the Congo government, but added with unusual impressiveness that, if the Belgian authorities failed to adopt adequate reform measures, the great powers would have no choice.

"It will be for civilization," said the Minister, "to see that civilization is not baffled indefinitely in Central Africa."

Since this warning, the Belgian Parliament has proposed to leave the administration of the Congo in the hands of King Leopold. This is virtually a refusal to assume responsibility.

SINISTER FIGURE.

Leopold's sinister figure loomed in the background at The Hague conference during the efforts of Mr. Choate and Gen. Porter to establish a permanent court of arbitration, and his influence was exerted adversely because of a fear as to the Congo State.

Public sentiment here is violently opposed to the idea of leaving that persecuted region in the hands of the present King of the Belgians, and Britons assume that the Americans are just as resolute.



Elihu H. Root,
Secretary of State, who is expected to retire in December.

CABINET CHANGES.

LATEST RUMOR CONCERNS ROOT.

SECRETARY OF STATE SAID TO BE PREPARING TO RESIGN.

Health Is Impaired and He Is Reported to Be Anxious to Be Relieved of Responsibilities—Change Will Not Take Place, If At All, Till After Congress Convenes.

[BY DIRECT WIRE TO THE TIMES.]

WASHINGTON, Nov. 2.—[Exclusive Dispatch.] An important and, in a sense, a surprising change is imminent in the Cabinet of President Roosevelt. From time to time in the last few months it has been rumored that both Secretary Metcalf of the navy and Atty.-Gen. Bonaparte of the Department of Justice were likely to retire from administration life.

While the rumors have been denied, it is not unlikely that one and perhaps both of these officials may leave the Cabinet before the President completes his present term. That, however, is for the future, and the latest information as to a change in the Cabinet affects neither Mr. Metcalf nor Mr. Bonaparte. It relates to the retirement of no less a personage than the Secretary of State, Elihu Root.

Any direct statement that Secretary Root is considering his resignation from the President's official family would be denied, but it is nevertheless known to be a fact. Mr. Root is not a well man. His health is impaired and he is inclined to feel that he ought not to jeopardize his remaining strength, mental and physical, by the performance of the exacting duties of Secretary of State.

Secretary Root has some matters he desires to bring to the attention of Congress during the approaching session, but there is strong ground for the belief that the change will take place within a few months.

MITCHELL GROWS WEAK.

Condition of President of Mine Workers' Union Is Reported as Serious.

[BY THE ASSOCIATED PRESS—P.M.]

LA SALLE (Ill.) Nov. 2.—It was stated today that John Mitchell, president of the Mine Workers' Union, is in a seriously weak condition following an operation for abcess at St. Mary's Hospital last night.

This was the fourth operation performed in the last two weeks. The crisis is expected tomorrow.

FINANCIAL.

HOLIDAYS WILL BE CONTINUED THIS WEEK.

[BY THE ASSOCIATED PRESS—P.M.]

SACRAMENTO, Nov. 2.—Gov. Gillett, following a conference with bankers of San Francisco, today, issued a proclamation declaring next Monday a legal holiday. He also announces that in all probability Tuesday and Wednesday next will be declared holidays.

The Governor's office is in receipt of a letter from a banker in the northern part of the State to the effect that the banks in that section are in a more serious condition than those in cities where clearinghouse associations have been formed.

CHAMBERLAIN'S DECISION.

[BY THE ASSOCIATED PRESS—P.M.]

PORTLAND (Or.) Nov. 2.—Gov. Chamberlain has consulted bankers in every section of the State regarding the financial situation and as a result will proclaim a day-to-day holiday in the State until such time as it may be expedient to restore the usual order of things.

The bankers of this city are considering seriously the proposition adopted by the banks of Pittsburgh in issuing checks of small denomination to be used as collateral by the working classes. The pay rolls of the manufacturers in this city are very heavy and it is believed should Portland follow Pittsburgh's example a considerable step will have been taken to relieve the financial situation.

GOV. GILLETT'S STATEMENT.

[BY THE ASSOCIATED PRESS—P.M.]

SAN FRANCISCO, Nov. 2.—The following statement was issued tonight by Gov. Gillett:

"The Governor states he had met this afternoon with the clearinghouse board, the president of the State Bankers' Association and representatives of some of the savings banks of San Francisco and discussed fully with them the financial conditions existing in the country today, and particularly in California.

"That it was the unanimous opinion of all that it was necessary in order to protect the financial, commercial and industrial interests of the State that legal holidays should be declared from day to day for a short time longer, until matters in the East reached a normal condition.

"Large balances are due the West from the East, which the bankers there are only willing to liquidate with clearinghouse receipts, because of the scarcity of money, but with large sums arriving from Europe and from other sources, this condition will soon be removed, and the balances due California will be paid in coin, which will relieve the stringency of the money market here and restore normal conditions once more.

"The State was never in a more prosperous condition than at present, and there is no cause for alarm. If our people will only have a little patience the unusual and unexpected conditions existing today will soon right themselves and business will move along in its usual way."

GOVERNMENT BIDS FOR BAY CITY BANKS.

[BY THE ASSOCIATED PRESS—A.M.]

SAN FRANCISCO, Nov. 2.—The government came to the assistance of the San Francisco banks yesterday, announcing through telegrams that it had taken steps to expedite the shipment of coin to the Pacific Coast. This action was the result of an appeal made by local financiers to Secretary Cortelyou of the Treasury Department.

A vast sum, said to be in the neighborhood of $10,000,000, is to be transferred by telegraph for the use of the San Francisco savings banks.

The government has coin in San Francisco to the amount of $343,000,000. Of this sum, $303,000,000 is stored in the mint and $40,000,000 in the subtreasury.

An effort was first made to induce the government to allow the local banks to deposit their bonds with the subtreasury here and obtain coin in return, but the authorities refused to consent to this plan.

An arrangement was effected yes-

(Continued on Second Page.)

IN HIDING.

DEFENDS ACTOR.

Girl to Be Witness for Hitchcock.

She Is Now in Hiding in New York, but Will Appear When Required.

Detectives Believe Comedian Went Either to Canada or Mexico.

Wife Gives Up Murder Idea and Continues to Appear on the Stage.

[BY DIRECT WIRE TO THE TIMES.]

NEW YORK, Nov. 2.—[Exclusive Dispatch.] Herman Fromme, counsel for Raymond Hitchcock, the fugitive comedian, asserted today that Bella McKenzie, the girl whom the Children's Society agents believe went away with Hitchcock, is in this city in hiding and willing to be a witness for the defense, should the actor be placed on trial.

Fromme added that he believed he would hear from Hitchcock within a few days.

"Bella McKenzie," said the lawyer, "came to my office yesterday afternoon. I did not know here, never having seen her before. She said she wanted to make a statement about her connection with the Hitchcock case and to deny that she had gone with Hitchcock.

IN FAVOR OF HITCHCOCK.

"She said she had not seen Hitchcock since his disappearance, and had no idea of his whereabouts. She said further that before the case reached the stage of publicity she had frequently conversed with the girls whom the actor is accused of misusing, and that they told her they had no reason to complain of his treatment.

"Bella McKenzie is in hiding here in New York. She says she is keeping away from home because she cannot stand the reproaches of her people. I know where she is now, but I am watched so closely that I could not afford to send any reporters to see her."

Herman Ranke, Hitchcock's dresser, who is wanted by the police as a witness in the Hitchcock case, and who disappeared Friday, was still missing today.

MURDER THEORY ABANDONED.

The detectives who have been at work on the Hitchcock affair from the start believe that the actor has gone to Canada or Mexico, under the impression that he cannot be extradited for the offense with which he is charged. They do not think he would be foolish enough to take passage on a big ocean liner and virtually throw himself into the hands of the police.

Flora Zabelle, Hitchcock's wife, continues to play the leading woman's part in "A Yankee Tourist." She has abandoned the idea that Hitchcock was murdered, and from her demeanor the police infer that she has heard from him or of him.

A man who looked like Raymond Hitchcock and was plainly exhilarated visited the office of Henry W. Savage today. Word of the visit was sent to the police, but when detectives arrived the man had disappeared. The Savage force denied that Hitchcock visited the offices, and professed ignorance of the identity of the man with the jag.

PUMMELS GOVERNOR.

American Physician Thrashes Chief Executive of Honduras State and Official's Dismissal Follows.

[BY DIRECT WIRE TO THE TIMES.]

MOBILE (Ala.) Nov. 2.—[Exclusive Dispatch.] Unofficial advices reached the Honduran consul tonight that Dr. O. B. Hunter, the American physician imprisoned and said to have been cruelly treated in Honduras, was arrested because he gave Gov. Paz of the State of Corteza a severe beating.

The Governor, while out riding, accosted Dr. Hunter relative to a flippant retort said to have been delivered to one of the Governor's sons, growing out of an alleged unpaid rent bill. Dr. Hunter attacked the Governor and both were arrested for fighting.

According to the consul's advices Dr. Hunter was discharged from jail after an investigation and Gov. Paz was dismissed from office.

JAPS HAVE "LABOR TRUST."

Crafty Oriental Controls Organization and Supplies Harriman With Section Hands.

[BY DIRECT WIRE TO THE TIMES.]

RENO, Nov. 2.—[Exclusive Dispatch.] Over 2000 Japanese are now employed as section hands on various branches of the Southern Pacific system, and the Oregon Short Line, between Sparks and Ogden. These Japanese receive $1.60 a day, which is paid to the Japanese-American Industrial Coöperation Company.

Owing to the scarcity of white men, the industrial corporation has been able to organize a real "labor trust." This trust is controlled by Abeko, a crafty oriental.

H. Sugawara, who conducts the office of the corporation in Sparks, states that the labor trust gets $1 a month from every man hired to the Harriman system.

So long as the $1 is paid, Sugawara said, the Japanese can continue working; otherwise he quits.

FACTORY FOR AIRSHIPS.

Three New York Men Found Company to Build and Sell New Flyers.

[BY DIRECT WIRE TO THE TIMES.]

NEW YORK, Nov. 2.—[Exclusive Dispatch.] Hyman Lazerus, William Shapero and Julius W. de Uherocz, the last named a titled Austrian with a bent toward invention, have incorporated "the Bayonne Aërial Navigation Company in New Jersey"

Bayonne, N. J., is a suburb of New York City. The company is to manufacture and sell airships. It is capitalized at $100,000, and will begin turning out airships next February, possibly in or near Bayonne, if its plans carry.

According to specifications filed prior to incorporation, the airships are to be propelled by wings measuring twenty-four feet from tip to tip. A four-horse-power gasoline engine will apply the power, and the whole contrivance is to weigh 250 pounds.

De Uherocz is the inventor of the machine.

LEGISLATIVE.

MAY ASK FOR EXTRA SESSION.

BIG FINANCIERS URGE PRESIDENT TO ACT.

Big Industries Assure Chief Executive There Will Be no Opposition to Laws Embodying Federal Control—He Would Amend Sherman Anti-trust Law.

[BY DIRECT WIRE TO THE TIMES.]

WASHINGTON, Nov. 2. — It was learned here today from undoubted sources that President Roosevelt is now being urged to call an extra session of Congress to deal with the financial situation.

The request comes from, and represents, the judgment of the conservative leaders in the financial world, who have represented the present situation as one compelling action of a character that will eradicate all ground for suspicion of American industrial methods.

The President has been assured from most reliable sources that there will be no opposition on the part of the industries of the country to the enactment of the necessary laws to carry out his ideas of Federal control to the extent to which he has expounded them in his recent public utterances.

These assurances are made at this time to avert what has been represented as the most dangerous situation which has confronted the country during an extended prosperous period—that is, the seeming growing lack of confidence based on known irregularities in business methods in some quarters, and no sure and speedy means of separating the good from the unsound.

To this end, it is suggested the President set Congress to the task of, first, making such amendments to the financial laws as will result in the maximum flexibility with the minimum of basic change in our system.

Next, and perhaps most in importance, the President will embody his suggestions on corporation control in succinct recommendations for enactment into law.

To meet his views, the President has suggested amendments to the Sherman anti-trust law and the adoption of a nominal clause to that and the interstate commerce regulations.

The benefit of having Federal legal machinery to detect and eradicate unwholesome business methods at this time was said to be the desirable end to be accomplished. This would mean, it is pointed out, a practical wiping off of the slate and starting afresh under business conditions which would have the closest possible scrutiny.

That the President has given the request for an extra session careful consideration is indicated by those who have been asked to lend their attendance to the matter. That information as to existing conditions is not alarming has been the continuing assurance which has come from the government's casual observations.

With this in view the President has been told that the call for an extra session of Congress might have the reverse effect from that desired by those who are urging such action; that it would tend to emphasize in the public mind an apprehension of unfavorable conditions which do not exist.

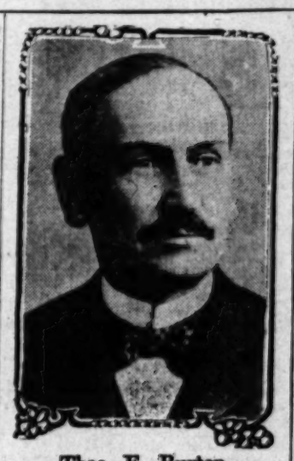
Failing in obtaining an extra session, those who have made the appeal for it have presented an alternative, or an additional request, that the President make a public statement of the assurance he feels in the sound condition of public credit. This, too, has met with a measure of opposition from the administration's advisers. Both suggestions are still matters of consideration, although no information whatever is obtainable regarding either directly from the White House.

FOUR RECEIVERS.

HUNTSVILLE (Ala.) Nov. 2.—Judge Huntley last night appointed Col. T. G. Bush as a fourth receiver in the bankruptcy case of the Southern Steel Company.

Receivers Thompson and Chandler represented to the court that there was a lack of harmony between themselves and Receiver Adler.

It is understood that Col. Bush will be made chairman of the board of receivers and will be able to raise the $110,000 estimated as necessary to operate the plants for the next sixteen days.



Theo. E. Burton,
Republican Congressman, who hopes to win Cleveland mayoralty from Tom L. Johnson.

READY FOR THE SHOUTING.

CLEVELAND'S HOT CAMPAIGN ENDS.

BURTON AND JOHNSON BOTH CONFIDENT OF SUCCESS.

Audience of Ten Thousand Listens to Republican Congressman's Final Speech in Which He Predicts the Downfall of the City Hall Machine. Registration Indications.

[BY DIRECT WIRE TO THE TIMES.]

CLEVELAND (O.) Nov. 2.—[Exclusive Dispatch.] "I want you all to come down to the City Hall next Tuesday night," Mayor Tom L. Johnson told a monster crowd that stood an hour in a drizzle of rain and muddy pools of water tonight while he closed his campaign for a fourth election to the Mayoralty.

"We're going to have a wake there, a double wake; we'll be paying our last respects to the dear departed Congressman Theodore E. Burton and the Cleveland Electric Railway Company."

Johnson's distinguished opponent, scholarly and dignified, put it in a different way:

"On Tuesday, fellow-citizens, the City Hall machine will fall as did ancient Rome. You and I will march to the polls as another army of Alexander and win the great victory for common decency, for the common people, and for the common good. Bunker Hill and the spirit of '76 is to be re-enacted."

Each candidate held his last grand rally tonight. All is over now but the shouting and the eleventh-hour campaign lies. Tuesday will see the finish of one of the most remarkable political fights in the history of the country. The two nominees have talked themselves into practical paralysis of the vocal organs, and great crowds have cheered them to further incapacitation.

Congressman Burton closed tonight in Central Armory before an audience of 10,000. He spoke two solid hours, reviewing his and the Republican party's case from the start to finish. He traced the long history of the street-railway fight, chapter by chapter. The big crowd listened patiently through it all, and cried for more.

Johnson brought the curtain down on his campaign with a series of tent meeting in various parts of the city. At the last meeting the wind blew the tent down. That did not fease Johnson, neither did the rain dampen the ardor of the crowd that was listening to him. The Mayor climbed a packing-box set in the rays of the flickering street lamp and talked on. Johnson, hot, impetuous, a geyser shouting optimism, told his hearers that he would be returned to the Mayor's chair by a majority of 25,000.

"You know my motto—'Always fast, sometimes right,'" he said. "Well, this is one of the times that I am right."

Burton is cool, calculating, conservative, thinks he will be elected by 6000. William F. Boyd, Johnson's opponent two years ago, was defeated by 12,000.

Burton points to the big registration at which nearly 95 per cent. of the city's voting population qualified, as indication of his victory. That big registration came, practically all of it from the strong Republican wards of the city. Burton, who consented to make the race only after 20,000 Clevelanders had so petitioned him, and President Roosevelt had tersely but pointedly written to him "to make the fight," is handicapped by the Cleveland Electric's indorsement of him. His proposition of seven tickets for a quarter, for a year, a commission of experts thereafter to fix a rate "most consistent with good service," to continue for ten years, after which the proposition is to be yearly fixed by the Council, has been O.K.'d by the road.

Johnson celebrated the operation of the first of his 3-cent lines last night. From a line covering a couple of miles on the West Side, Johnson has in the year that has passed extended his 3-cent system over to the East Side and into the heart of some Cleveland Electric's most valuable territory.

"Burton promises these things; I have achieved them," he points out.

FRAU WAGNER ILL.

Widow of Famous Composer Is Compelled to Give Up Management of Bayreuth Operas.

[BY DIRECT WIRE TO THE TIMES.]

BERLIN, Nov. 2.—[Exclusive Dispatch.] Frau Cosima Wagner is now so ill that there is little prospect of her ultimate recovery.

Her friends have decided to relieve her of the great responsibility and fatigue entailed by arranging for and managing the Bayruth operas, and she has consented to be relieved. She has heart disease, and is under the care of Prof. Schweninger, Bismarck's physician.

The operas this year will be managed by Frau Baussebeice of Dresden.

ELECTIONS.

TAYLOR IN LEAD.

Great Rally Closes His Campaign.

Betting Is Two to One on the Present Mayor of San Francisco.

Pinhead McCarthy Thoroughly Discredited in His Own Element.

Ryan Managers Make Fatal Mistake in Attacking Spreckels.

[BY DIRECT WIRE TO THE TIMES.]

SAN FRANCISCO, Nov. 2.—[Exclusive Dispatch.] The local municipal campaign closed practically tonight with a great rally for Taylor, and meetings for other candidates. Union-labor leaders will try to make an impression on the public Monday night by a big parade similar to the one on last Labor Day, but it is thought by experts that this will not gain them any votes.

Pinhead McCarthy is so thoroughly discredited in union ranks outside of his coterie in the building trades that he has seriously hurt the labor ticket. Some idea of the way the public regards the contest may be found in the betting, which is 2 to 1 on Taylor. Ten thousand dollars has been offered by one of the leading sporting men at these odds, but there have been no takers. The general impression is that Taylor will get a very large vote, and Ryan will stand second.

TAYLOR'S CAMPAIGN.

The Taylor compaign has been carried on with great judgment, and, if straw votes are any indication, the arguments put forward in his favor have had a good effect. None of his speakers, either Democrats or Good Government men, has indulged in any abuse of the opponents, but they haven't minced words in telling what would be the condition of the city with McCarthy in power, nor have they failed to call attention to the fact that the Southern Pacific and all the old gang of office seekers are behind Ryan.

It looked, during the early part of the week, as though Ryan was gaining strength, but very injudiciously his managers allowed George Knight to speak for him and barred Langdon from speaking on the same platform; the result was that Knight came out flat-footed against the graft prosecution, and roasted Rudolph Spreckels to a turn. This cost Ryan many votes, as many Republicans, while they do not approve of some of the methods of Spreckels, are warmly in favor of continuing the graft prosecution and clearing out all the boodlers.

Ryan himself has made a good impression and his speeches have been well delivered, but he has no strong argument to advance except the fact that he is young and vigorous.

M'CARTHY'S TACTICS.

McCarthy has had a hard time in his campaign; a score of union-labor leaders have come out openly against him and his record as a traitor in several labor negotiations have been exploited. His lieutenants are all job chasers of the worst type, and his main arguments have been appeals to class hatred. His meetings have been well attended, because his roustabouts have hustled and insisted on men being present, but his feelers have failed several times this week to break up Taylor meetings.

McCarthy has lost ground during the week, according to the best experts. The most effective argument against him is that Schmitz chose him for candidate and that Schmitz has managed approximate 55,000.

The total registration is 77,000, and it is estimated that the vote cast will approximate 55,000.

This is the way the five chief candidates sized up their own chances, in statements dictated by them tonight:

CANDIDATES' STATEMENTS.

Mayor Taylor: "I shall be elected by a very large plurality, because I am satisfied that the people of San Francisco are in favor of honest and decent government, a government free of all partisanship, or bias, and which wishes nothing, knows nothing, or cares to know nothing except the welfare of San Francisco and its people. For many years I have been in favor of non-partisanship in municipal affairs, but never till now has the opportunity been presented to the people of San Francisco of having that policy carried into effect. The ticket of which I am the head has on it Democrats, Republicans and Union Labor men, and is in its personnel the best ticket that has been placed before the voters of this city for years. I sincerely trust that every man on the ticket with me will be elected. The city owes its deepest debt of gratitude to William H. Langdon, the present District Attorney, under whose administration the present prosecutions are being carried forward. Had it not been for his conduct as District Attorney, San Francisco today would still be under the rule of Schmitz and Ruef and the rest of the criminals who made her a by-word and a mock before the whole world. I therefore am most heartily in favor of Mr. Langdon."

Daniel A. Ryan, Republican nominee for Mayor: "I am satisfied I shall be elected for these reasons: It is generally known that the Republican ticket was nominated by a convention wholly unbossed and absolutely free of corpora-

(Continued on Fourth Page.)

PROHIBITION.

COUNTRY IS MOVING TOWARD ABSTINENCE.

Over Thirty-three Million Americans Now Live in Prohibition Territory, and Temperance Sentiment Continues to Grow.

[BY DIRECT WIRE TO THE TIMES.]

CHICAGO, Nov. 2.—[Exclusive Dispatch.] Predictions are freely made that if the prohibition of the liquor traffic does not become a national political issue within a few short years, it will be because the issue itself will have been eliminated by State legislation, rendering the manufacture and sale of liquor impossible.

The temperance movement is sweeping the country in an irresistible wave, and soon, it is asserted, no whisky will be sold in the United States, except in the larger cities, into which the criminal elements of the country will flock. The trend is toward enforced abstinence, and the makers of liquor are plainly alarmed. The Prohibition party does not poll a large vote, but 33,000,000 Americans live in prohibition territory. That this sentiment is on the increase there is no question. Following is a table, showing the population living in dry territory:

Year	Population	Percentage
1870	3,500,000	9.
1880	7,100,000	14.
1890	11,990,000	18.
1900	19,355,000	25.
1907	33,000,000	40.

MANY DISTRICTS DRY.

The conditions of the prohibition movement in the various States are:

Alabama—Majority of counties dry.

Arkansas—Two-thirds of population live in dry territory; license majority of 52,000 in 1904 has changed to aggregate majority of 16,000 for prohibition in 1906.

California—Four dry counties.

Colorado—Precincts and township option law secured this year.

Connecticut—Town local option; ninety-six no-license to seventy-two license towns.

Delaware—Half a dozen dry towns.

Florida—Thirty-seven dry counties out of forty-five; Gov. Broward out for State prohibition.

Georgia—Prohibition law passed August 5, 1907.

Idaho—License.

Illinois—Probably 600 dry towns; local-option law recently passed; ten dry counties.

Indiana—half of population in dry territory.

Iowa—Sixty-five out of ninety-nine counties dry.

Kansas—Prohibition since 1880. Of the 105 counties in the State only twenty-one have any paupers; thirty-five have their jails absolutely empty, thirty-seven have no criminal cases on their dockets.

Kentucky—Ninety-one out of 119 counties dry. Only four counties license; seven-eights of the county districts dry.

MAINE'S RECORD.

Maine—Prohibition law enforced in nine-tenths of the State. Maine was in 1855, the year it went dry, one of the most drunken and poorest of States. In 1900 it had more banks and $22,000,000 more money deposited in them than the wide-open State of Ohio, with six times as many people. Without a dollar of revenue from the saloons, Maine has more schools to every 10,000 of her people and more teachers in proportion to her school population than any other of the forty-five States. Maine papers have the largest circulations in proportion to population in the Union.

Massachusetts—Local option by cities and towns, 250 being dry and 100 wet; laws strict and well enforced.

Michigan—County option, with a few dry counties. No chance to vote by smaller units.

Minnesota—License, with village local option; 123 dry municipalities.

Mississippi—Seventy out of seventy-five counties dry.

Missouri—Forty-seven out of 115 counties now dry, as against three dry counties in 1905. Sunday arrests have dropped 55 per cent. in St. Louis, 75 per cent. in Kansas City since enforcement of Sunday closing law throughout the State by Gov. Folk.

Montana—License.

Nebraska—Village and city option; 400 wet and 600 dry towns.

Nevada—License, with little restriction.

New Hampshire—Sixty-two per cent. of population in dry territory.

New Jersey—Local option law.

New York—Town and township option; 300 dry towns.

North Carolina—Few saloons.

North Dakota—Prohibition since 1899.

Ohio—One thousand, one hundred and forty out of 1274 townships dry; 60 per cent. of municipalities dry and 250,000 people living in dry residence districts in wet cities.

Oklahoma—State prohibition.

Oregon—Twelve dry counties and 170 dry municipalities.

Pennsylvania—License, with privilege of remonstrance.

Rhode Island—Sixteen dry municipalities out of thirty-eight.

South Carolina—County local option.

South Dakota—Large sections of State dry.

Tennessee—Saloons excluded from all but three municipalities in State.

Texas—Two-thirds of State dry by local option.

Utah—License.

Vermont—One hundred and seventeen of 140 townships dry.

Virginia—Much dry territory.

Washington—Only fifty dry towns.

West Virginia—Thirty dry counties out of fifty-five.

Wisconsin—Local option; 650 dry spots.

Arizona—License.

District of Columbia—Rate of saloons to population cut in half during the last fifteen years.

New Mexico—License.

UP AND DOWN THE VALLEY.

PITH OF NEWS FROM THE MIDDLE WEST.

[BY DIRECT WIRE TO THE TIMES.]

CHICAGO, Nov. 2.—[Exclusive Dispatch.] The highest temperature recorded on the official weather map today was 82 degrees, at Los Angeles; the lowest was 22 degrees, at Devil's Lake, N. D. Chicago maintained its cloudy record, and had a maximum humidity of 96 per cent. The temperature was on the down grade, dropping from 54 degrees in the morning to 46 degrees late in the afternoon. Middle West temperatures:

	Max.	Min.
Alpena	52	44
Bismarck	52	24
Cairo	60	46
Cheyenne	64	30
Cincinnati	54	54
Cleveland	56	48
Davenport	48	44
Denver	68	28
Des Moines	52	38
Detroit	56	48
Devil's Lake	34	22
Dodge City	70	34
Dubuque	46	42
Duluth	42	36
Escanaba	46	44
Grand Rapids	50	48
Green Bay	46	44
Helena	48	38
Huron	56	28
Indianapolis	48	46
Kansas City	60	42
Marquette	44	36
Memphis	64	50
Milwaukee	46	44
St. Louis	58	46
St. Paul	42	40
Springfield, Ill.	56	44
Springfield, Mo.	58	40
Wichita	66	38

THINKS HUSBAND IS DEVIL.

[BY DIRECT WIRE TO THE TIMES.]

CHICAGO, Nov. 2.—[Exclusive Dispatch.] A living personal devil has been found in Chicago, according to Mrs. Grace A. Meese. She asserts that the evil spirit in question has his abode in the body of Frank Meese, her husband, and therefore she asks a divorce. "The good man I married twenty years ago is in heaven now, I hope," she testified, "but his body, instead of being dead, has been taken possession of by the devil to work iniquity in the world and my home. I do not care to live with the devil any longer." To strengthen her case she cites biblical references.

HOMESICK, ENDS LIFE.

[BY DIRECT WIRE TO THE TIMES.]

KANSAS CITY (Mo.) Nov. 2.—[Exclusive Dispatch.] Despondent because of love, Mrs. Josie Smith, aged 29, wife of C. W. Smith, a special agent of the Missouri-Pacific Railway Company, committed suicide at her home here tonight. She stated in a note that she was homesick to return to her parents in New Orleans and was despondent on account of her intense love for her husband whom she said made her jealous.

BRIDE IN MOURNING.

[BY DIRECT WIRE TO THE TIMES.]

TAYLORVILLE (Ill.) Nov. 2.—[Exclusive Dispatch.] Instead of a bridal veil, Miss Christiana Stork of Stoning is in mourning. Her marriage to E. R. Dubbard of Tonkawa, Okla., was to have taken place today at the bride's home in the presence of many invited guests. Dubbard was taken sick with pneumonia a few days ago and died Thursday. His funeral took place today.

ST. LOUIS DELEGATES RIOTOUS.

[BY DIRECT WIRE TO THE TIMES.]

ST. LOUIS, Nov. 2.—[Exclusive Dispatch.] During a scene that verged on rioting, a motion to suspend Delegates Priesmyer and Warner, under indictments charging bribery, from the House of Delegates, was overwhelmingly voted down. The motion was made by Delegate Dwight F. Davis, millionaire, former national tennis champion and trustee of Harvard University.

HALLOWEEN SHOOTING FATAL.

[BY DIRECT WIRE TO THE TIMES.]

SIOUX FALLS (Iowa) Nov 2.—[Exclusive Dispatch.] H. R. Bradford died today of a gunshot wound received at Trent, near here, on Halloween. Henry Hendrickson, a wealthy grain buyer of Trent, is alleged to have fired the shot as the result of enmity between the two men over the liquor question. He will be arrested, it is said.

"TEDDY SHUFFLE"

[BY DIRECT WIRE TO THE TIMES.]

DES MOINES (Iowa) Nov 2.—[Exclusive Dispatch.] The "Teddy Shuffle" is the latest substitute for the "Kangaroo walk." It comes, declared one prominent physician today, from society women carrying Teddy bears. They cannot stand up straight with them in their arms, and so they get a sort of walk half-way between a shuffle and a leap.

WHITE SLAVE TRAFFIC.

[BY DIRECT WIRE TO THE TIMES.]

BATTLE CREEK (Mich.) Nov. 2.—[Exclusive Dispatch.] The National Purity Congress this afternoon was devoted principally to discussion of the white slave traffic. Rev. Wiley J. Phillips told of an anti-vice campaign in Los Angeles, which brought about the conviction of a millionaire, who owned a resort.

BANDIT GOES FREE.

Emmet Dalton, Former Member of Notorious Bandit Gang, Pardoned by Kansas Governor.

[BY DIRECT WIRE TO THE TIMES.]

TOPEKA (Kan.) Nov. 2.—[Exclusive Dispatch.] Gov. Hoch today issued a pardon to Emmet Dalton, former member of the Dalton gang. Dalton has been a model prisoner.

In 1892, with his brothers and other companions, he tried to rob two banks at Coffeyville, Kan. He and Bob got $22,000 and started to ride away. In a pitched battle Bob was killed and Emmet was captured. Emmet was then only twenty years old. Emmet was wounded in the arm. The injury never healed, and three months ago he was paroled to go to Kansas City and have the wound treated. He returned a few days ago to serve out his sentence.

His mother, who is 92 years old, and lives in Oklahoma, has been working for years for her son's pardon.

SAMPLE shoes, top floor, Bryson block.

FINANCIAL.

(Continued From First Page.)

terday, however, by which similar results may be achieved by operating through the New York subtreasury. The arrangement entered into between the San Francisco savings banks and the government provides that such Federal bonds as the local banks have on deposit in New York may be turned in to the subtreasury there. The New York subtreasury will then wire the San Francisco subtreasury to pay out an equivalent amount in coin. The first of this money will be transferred this morning.

Dispatches from Washington approving this arrangement were received by the local savings banks too late to permit them to take advantage of the offer yesterday.

BRITISH FINANCIERS DISCUSS SITUATION.

[BY DIRECT WIRE TO THE TIMES.]

LONDON, Nov. 2.—[Exclusive Dispatch.] Along what path American markets will emerge from the present situation is a question asked everywhere this week, and no intelligent reply is obtainable.

Looking ahead, financiers see plainly that the trust companies' difficulties must be solved largely through absorption by banking concerns, while those remaining must be subject to new and thorough banking legislation. It is realized, also, that legislation for greater elasticity in American banknote currency is bound to be enacted.

Concerning reports that American banks are making bids to facilitate the movement of gold into their own reserves, it is believed in Lombard street that the premium may be raised considerably before the crisis is definitely over.

NEBRASKA FARMERS STORING THEIR CORN.

[BY DIRECT WIRE TO THE TIMES.]

LINCOLN (Neb.) Nov. 2.—[Exclusive Disuatch.] Financial troubles in New York, with their later echo in the West, have not alarmed the farmers of Nebraska. For the last decade the farmers have disposed of their crops by contract before they were harvested, but this year conditions are changed.

During the week, word came to Lincoln from all sections of the State that farmers are building bins to store away corn they are soon to harvest. They say they will hold their grain for higher prices, although as high as 48 cents is now being offered.

Some, of course, will sell part of their crop within the next few weeks, while a few have already contracted for the disposal of their grain. These, however, are in the minority. The majority will hold their crop for higher figures, and some expect 75 cents a bushel. They feel assured they will be offered that price before spring.

NEGOTIABLE CHECKS.

SCRIP ISSUED INSTEAD OF CASH.

BANKS PAY OUT CASHIERS' CHECKS FOR MONEY.

Negotiable Paper of Small Denominations Used in St. Louis, Kansas City and Pittsburgh to Tide Over the Stringency in Coin and Currency.

[BY DIRECT WIRE TO THE TIMES.]

ST. LOUIS, Nov. 2.—[Exclusive Dispatch.] The new scrip issued by the National Bank of Commerce, the Third National Bank and the Mechanics' American National Bank was put in circulation in St. Louis today. The notes are small blue, yellow and green slips, made payable to bearer and are signed by the cashiers of the respective institutions which issued them.

The only difference from the regular cashier's check is that they are made payable to bearer. If you lose one of them it is just the same as losing a bank note for the same amount.

No identification or indorsement is necessary in using the scrip. The reason why only national banks issue them is because they are privileged to do so without paying a 10 per cent. tax. The purpose of the scrip is to relieve the money tightness.

Festus J. Wade, one of the wealthiest men in St. Louis, president of the Mercantile Trust Company, was turned down when he tried to cash a fifty-dollar check at the Planter's Hotel. Charles L. Crane, insurance broker, suffered the same fate a few moments before and Mr. Wade magnanimously [illegible] to vouch for him.

Mr. Wade aproached the clerk at the counter, introduced himself and explained that Mr. Crane was a personal friend. He would guarantee the check good, he said.

"I'm very sorry," replied the custodian of the Planters House funds, "I haven't $50 in the house."

KANSAS CITY TRIES IT.

[BY THE ASSOCIATED PRESS—P.M.]

KANSAS CITY (Mo.) Nov. 2.—Half a dozen banks today began issuing cashier's checks in amounts of $1, $2, $5 and $10, to be used in lieu of currency and payable to bearer. The clearinghouse certificates also are being used.

The question of issuing the cashier's certificates generally was considered this morning at a meeting of the principal bankers but it was decided to leave it to the discretion of the individual banks. The financial conditions here continue to improve, according to the statements of the leading bankers.

PITTSBURGH SCRIP SYSTEM.

[BY THE ASSOCIATED PRESS—P.M.]

PITSBURGH (Pa.) Nov. 2.—The checking or scrip system decided upon here yesterday is in general use today by the members of the Clearinghouse Association.

It is believed that business men and employés will accept the plan in the light that it will insure the steady operation of the great industrial establishments of the Pittsburgh district. An exceptionally heavy rush of business is being accepted here and the money situation threatened serious interruption. The enormous payrolls of about $7,000,000 had to be met and much anxiety was prevalent among bankers.

Under the system begun today employers will pay checks of $5, $10, $15 and $20 denominations, ordinary sums being satisfied with cash. The landlord, grocer, and butcher are expected to accept these checks, the same as currency.

WEEK COMES TO END WITH LITTLE ACTIVITY.

[BY THE ASSOCIATED PRESS—P.M.]

NEW YORK, Nov. 2.—The financial week came to a close today without any notable developments. The Stock Exchange was comparatively steady over the day, with little activity. The runs upon banking houses seem to be practically at an end, and few important conferences were held by financiers.

The decline in the reserves of the New York clearinghouse banks was heavier than in any recent experience, but it will be largely offset by the arrival of gold next week.

The apparent loss in the reserve was about $37,000,000, but $7,000,000 of this was due to the requirement of 25 per cent, against an increase in deposits of $28,000,000. This increase in deposits in clearinghouse banks apparently represents the transfer of funds from the institutions which have been subject to the runs. The actual loss in cash is about $30,000,000, which reduced the reserve on hand to be about $25,000,000.

The gold engagements increased slightly today by orders from Pittsburgh and other points, making the total engagement to date $29,150,000. If all of these amounts should go into the reserves of the clearinghouse banks, it would practically restore their supply of cash during the past week. Even the diversion of a part of the amount to other cities will leave the bulk of the gold arrivals for the New York banks, and will probably result in an increase of reserve next week. Part of the decline in cash in the face of heavy deposits of treasury funds has been due to the calls of the country banks for currency. It is believed these have been pretty largely met, and the amount will not be nearly as large during the coming week.

Reports received from various parts of the country indicate that the system of meeting pay rolls by checks instead of in currency is being largely adopted without any essential inconvenience to wage earners.

William A. Nash, president of the Corn Exchange Bank, and member of the Clearinghouse Committee, said in explanation of today's bank statement that the clearinghouse banks have been taking over the loans called by the trust companies and this increased the bank loans. Mr. Nash added:

"The trust companies have increased their deposits in the banks. The total deposits have thus been increased without any addition to the stock of cash and naturally the percentage of reserve has fallen. I do not regard this as significant, because the increase of deposits by the trust companies is not in cash, but in clearinghouse funds.

"The changes in loans, deposits and reserve are so much in the nature of book-keeping that they should not affect the present situation.

"The real matter in the bank statement is the supply of cash. The losses during the week were not greater than I expected. The shipments to the interior and the hoarding of the currency account for the losses reported.

"I believe that from now on there will be an improvement. The gold on the way from Europe will begin to flow in next week, and with it will come a falling off in the excitement about cash."

SCRAMBLE FOR CASH FOR PAY ROLLS.

[BY DIRECT WIRE TO THE TIMES.]

NEW YORK, Nov. 2.—[Exclusive Dispatch.] There was a scramble in nearly every bank in town today by business firms to get currency for the Saturday pay roll. Some of the smaller banks had to go to money brokers to get currency. As a result, there was more gold in circulation tonight than perhaps ever before in the history of the city.

GO ABROAD RICH, RETURN HOME POOR.

[BY DIRECT WIRE TO THE TIMES.]

NEW YORK, Nov. 2.—[Exclusive Dispatch.] The money stringency has attacked the steamships that ferry millionaires across the Atlantic.

The Cedric arrived today with a lot of rich people on board, but the stewards said the trip was the leanest in pickings they ever had made. The untipped waiters were disgusted.

Some American women, returning from Europe, had hardly enough change left for car fare, and others were "strapped."

HEINZE CHARGED WITH FINANCIAL TRICKERY.

[BY DIRECT WIRE TO THE TIMES.]

NEW YORK, Nov. 2.—[Exclusive Dispatch.] Charging that F. Augustus Heinze, while a director of the Hamilton Bank, borrowed large sums from that institution and which are still unpaid, Charles H. Tuttle of Davies, Stone & Auerbach, applied to the Supreme Court today for an order directing that a public examination of the affairs of the bank be made.

"Since the suspension," said Mr. Tuttle today, "the officers of the bank have stated that in the three days prior to the suspension 40 per cent. of the deposits were withdrawn. If that is so, it simply proves that the insiders in the bank got out their money and quietly tipped their close friends to do the same.

"If what the officers say is true there was a run, but it came from the inside and was so conducted that none of the outside depositors knew anything about it."

BETTER STATEMENT THAN IN LAST PANIC.

[BY DIRECT WIRE TO THE TIMES.]

NEW YORK, Nov. 2.—[Exclusive Dispatch.] The weekly bank statement which is usually made public every Saturday morning, about 10:30 o'clock, was not given out today until just after the close of the Stock Exchange.

This week's statement shows a deficit in the total reserve of all the banks on all deposits amounting to $38,838,825, an increase over last week's deficit of $37,695,525. The reserve held therefore by all the banks against their deposits is equal to 21.30 per cent., compared with a reserve of 20 per cent. in 1893.

This week's statement, however, is really more favorable than the corresponding statement in 1893, because the 20 per cent. reserve then was only on $373,000,000 deposits, while this week's reserve is against deposits amounting to $1,100,000,000. The deficit in the reserve in 1893 was $16,500,000,000.

LABOR.

LABOR HOSTS FACE A WALL.

British Railroad Men Warned Not to Strike.

Lloyd-George Will Resort to Radical Preventive.

Bell on the Warpath, and Socialists Defeated.

[BY DIRECT WIRE TO THE TIMES.]

LONDON, Nov. 2.—[Exclusive Dispatch.] The essentially social character of the railways in the United Kingdom is most forcibly shown at present.

On the one side stands a labor host demanding a recognition of a union. On the other stand the rulers of the railways refusing it recognition. Between the two stands President Lloyd-George, of the Board of Trade, saying on behalf of the whole body of citizens: "You must settle your differences without a strike. The Nation cannot continue its normal life—cannot be sure even of its safety—if the operation of the railways is suspended."

As always indicated in previous cable dispatches, Mr. Lloyd-George will take strong measures if necessary, but how far he will actually go remains to be seen.

If he fails to establish a conciliation board representing both sides, he will endeavor to hold the men back from striking until the government can obtain from Parliament the power to compel arbitration. Should all the expedients now in mind fail to keep the peace between masters and men, what course the government will take to protect society can scarcely be conjectured, but observers generally feel that the situation would drift rapidly to compulsory control of the whole railway system of the country.

When the men meet in Albert Hall tomorrow, the principal speaker will be Richard Bell, who warned the railway managers this afternoon that "a continued refusal of recognition of the union means open war and ultimate socialism."

The Socialists, or at least that portion of them which talks glibly, were overwhelmingly worsted in the municipal elections yesterday. Bell says that if trade unionism may not exist in this country, and if the attitude of the railway managers is to prevail, the workingmen will "reserve their conservatives and anti-Socialist vote and appeal to a more radical political movement for the redress of their alleged wrongs."

MAY COMPROMISE.

While Mr. Lloyd-George has taken a firm stand in his determination and declaration that there must be no strike, he has endeavored not to antagonize either of the two great factions. Withal, it is generally conceded that the Board of Trade president's prospects of averting the strike by arranging a compromise were brighter today.

A full meeting of the Executive Committee of the ...malgamated Society of Railway Servants was held this morning, and it was decided to postpone all action on yesterday's resolutions in favor of a strike until after the conference to take place with Mr. Lloyd-George, November 6, to which he has invited the society to send representatives.

Richard Bell probably will head the delegation. A meeting of the Parliamentary Committee of the Trades Union was to have taken place next Monday, and a joint meeting of this committee with a committee representing the General Federation of Trades Unions and of the labor party had been arranged for next Tuesday, but Bell has written the secretary of the first named organization, suggesting that the meetings be postponed, and adding: "Owing to a change of circumstances, I do not think it will be necessary to call them together at this stage."

A SIGNIFICANT STEP.

This is regarded as a significant step, because the two meetings were to have considered means to support the railway men if they went out on strike.

The circumstances to which Mr. Bell referred to are:

Mr. Lloyd-George's invitation to the conference of November 6.

The plan of the president of the Board of Trade.

The Board of Trade is to form a permanent board of conciliation with an equal number of representatives of the companies and of the men, and having an independent chairman. The railroad directors apparently are willing to adopt the plan, but the question arises whether the men, having demanded complete recognition of their unions and direct dealings between the men and the managers of the roads, will accept such a substitute. It is believed they will have to.

The partisans of the railways brand yesterday's resolution as a bluff, intended to frighten the railway magnates.

The supporters of the union say the atmosphere has cleared for action, and that while it has not actually declared war it has given its executive a "mandate" for war.

Public feeling against the strike is so strong, however, that the men are bound to go slow.

LABOR BRIEFS.

Operators Ask for Work.

PITTSBURGH, Nov. 2.—The telegraph operators here are applying for their former positions today. The Western Union has a full quota, but several were taken back by the Postal.

More Gold Engaged.

NEW YORK, Nov. 2.—Additional engagements of gold in Europe today for importation has brought the total to $29,150,000.

Superb Routes of Travel.

REDONDO BEACH PAVILION—
Wednesday Evening DANCING Saturday Evening
Sunday Afternoon CONCERT Sunday Evening
Schoneman-Blanchard Orchestra
LOS ANGELES & REDONDO CARS EVERY FEW MINUTES FROM SECOND AND SPRING STREETS TO THE PREMIER BEACH.

SAN FRANCISCO—$9.85 First Class
including berth and meals. Daily steamers direct to OAKLAND, EUREKA, COOS BAY, GRAY'S HARBOR, PORTLAND, SEATTLE. Ship your freight from Los Angeles via Salt Lake Route.
S. S. "F. A. Kilburn" S. S. "Hanalei"
EVERY TUESDAY EVERY SATURDAY
C. J. LEHMAN, Gen. Agt., 348 SOUTH SPRING ST. PHONES Main 963—A-9070.
INDEPENDENT STEAMSHIP LINE

Theaters—Amusements—Entertainments

VENICE OF AMERICA—
EVENT EXTRAORDINARY—SUNDAY, NOV. 3.
AT THE AUDITORIUM
MILAN GRAND OPERA COMPANY
(WITH FULL CHORUS AND ORCHESTRA)
MATINEE "LUCIA" WITH MADAME PADOVANI, PAROLA WULMAN AND PACINI IN THE CAST.
EVENING "IL TROVATORE"
WITH GONZALES, SIGNORINI, PIMAZZONI, MAUCERI AND PEZZATI.
60---People on the Stage---60

CAWSTON OSTRICH FARM—SOUTH PASADENA
LARGEST IN CALIFORNIA—ESTABLISHED 1886.
VISIT THE FARM—SEE THE YOUNG CHICKS
Over 100 Gigantic Birds--All Ages
BEAUTIFUL PARKS OF SEMI-TROPICAL FLOWERS AND TREES
25c EXCURSION TICKETS INCLUDE ADMISSION. CAN BE PURCHASED AT THE P. E. TICKET OFFICE and at our
City Store 224 W. Third St. BRADBURY BLOCK
TAKE PASADENA CARS MARKED "CAWSTON OSTRICH FARM"

BASEBALL—PACIFIC COAST LEAGUE Chutes Park
LAST GAMES OF SEASON OF 1907. PORTLAND VS. ANGEL CITY. EVERY DAY THIS WEEK, BEGINNING TUESDAY, OCTOBER 29. GAMES CALLED 1:30 P. M.
Two games for one admission Sunday, Nov. 3rd. First game called at 1:30 p. m.

LOS ANGELES OSTRICH FARM—EASTLAKE PARK
Take any city line. 5c round trip, including admission. Tickets for sale at our
City Salesroom 324 South Broadway

Timely Special Announcements.

GALLERY OF SCIENTIFIC WONDERS—
FOR MEN ONLY. ADMISSION FREE. 129 SOUTH MAIN STREET
A Combination of Science and Art Affording Educational Opportunities Not Found Elsewhere
This Permanently Established European Exhibit is one of the City's Great Attractions. Study the Natural and Unnatural Conditions of the human Body as Illustrated by Life-Sized Models. The Opportunity of a Lifetime. Open Daily from 9 a.m. until 10 p.m. Sunday, 1 to 10 p.m. Admission, Free. 129 South Main Street, Los Angles, Cal.

Superb Routes of Travel.

AROUND THE WORLD TOUR—LEAVING LOS ANGELES DECEMBER 20.
Leaving New York on the 25,000 Ton Steamship Kaiserin Auguste Victoria
Touring England France Switzerland Italy Egypt
Ceylon China The Philippines and Japan
No sight seeing or traveling on Sunday. Milne Parties are limited to 12 persons.
No crowding on steamship. Only 2 guests to a room. Parties travel under special escort. No trouble to answer questions.
Send for illustrated catalogue.

JAPAN IN SPRINGTIME
Leaving Los Angeles, Feb. 24, for
Japan, China, Honolulu and Philippines, embarking at San Francisco on the luxurious Pacific Mail Steamships, spending 5 weeks in Japan. Jinrikishaws, carriages or ponies provided every day while on shore abroad. Guides, interpreters and vehicles furnished everywhere. Every necessary expense of high-class travel included in the rate. Send for illustrated booklet of this and other tours.
606 SOUTH SPRING STREET The Milne Tours Co. HOME PHONE H-3393.

GREAT TRIPS FOR SUNDAY—
The Mt. Lowe Trip
Appeals to Every Lover of the Beautiful
FIVE THROUGH CARS DAILY.
Sunday Excursion Rate $2.00
Go Out to Casa Verduga and See the Great
Spanish Dancers
IF YOU PLAN A TRIP TO THE BEACH BE SURE TO INCLUDE
Alamitos Bay and the Fish Dinner
The Pacific Electric Railway

SANTA CATALINA ISLAND—
Steamers { CABRILLO, Capacity 900 / HERMOSA, Capacity 475
The only line operating steamers between the main land and Catalina Island. WE DO NOT OPERATE GASOLINE BOATS.
HOTEL METROPOLE OPENS JANUARY 1 NEXT. Good restaurants and beach at the Island. For furnished Cottages, see MANAGER VAN LANDINGHAM, Santa Catalina Island Co.'s Office, Avalon.
IMPORTANT NOTICE
THE COMPANY RESERVES THE RIGHT TO CHANGE ITS STEAMERS AND TIME OF SAILING WITHOUT NOTICE. Persons not holding our special permit, and arriving at Catalina Island on boats other than those controlled by the WILMINGTON TRANSPORTATION COMPANY, will not be permitted to enjoy any of the privileges of the Island accorded to its patrons.
BANNING CO., Ticket Office, Pacific Electric Building. Phones Main 36; and P-3183.

SAILING FOR SAN FRANCISCO, SEATTLE—
And all points in the Northwest. Large, elegant steamers
SANTA ROSA and QUEEN
Leave Los Angeles 10 a.m., Wednesdays and Sundays.
DAYLIGHT OCEAN EXCURSIONS TO SAN DIEGO, TUESDAY and SATURDAY, from Los Angeles 8:00; Redondo, 8:30 a.m. RATES ALWAYS THE LOWEST AND INCLUDE BERTH AND MEALS. For full particulars, City Ticket Office, 228 South Spring Street. Phones—Sunset Main 61, Home A-2017. H. BRANDT, G. P. A.

PORTLAND, Seattle, San Francisco, Eureka—
The steamer GEO. W. ELDER leaves San Pedro Thursday, Nov. 5th, 1907, at 7 p.m. for the above, connecting with all northwestern points. For rates and further information, call at general offices NORTH PACIFIC STEAMSHIP CO., 634 South Spring st. Phones Main 5115; Home A7480.

OCEANIC STEAMSHIP CO.—
Grand tours, $125.00 to either Tahiti or Hawaii. S. S. MARIPOSA sails to Tahiti, Nov. 22. S. S. ALAMEDA sails to Honolulu, Nov. 16, Dec. 7. Tickets and information at 334 S. Spring St., Phones Home 1780; Main 2017. ALLEN M. CULVER, Agent.

MOUNT LOWE—
THE WONDERFUL TROLLEY TRIP UP THE MOUNTAIN. FIVE THROUGH CARS A DAY FROM SIXTH AND MAIN.
THE PACIFIC ELECTRIC RAILWAY

SUNDAY, NOVEMB

PACIFIC SLOPE.

NOSE CUT OFF BY A ROBBER

Prescott Fiend Works Wit Deadly Knife.

One Victim Dying and I Badly Butchered.

Burglar Robs Hotels, Keep ing Blade at Throats.

[BY DIRECT WIRE TO THE TIMES.]

PRESCOTT, Nov. 2.—[Exclusive Dispatch.] Robert Lutley lies dying at the Sisters' Hospital from wounds received in a desperate encounter with a burglar at 2 o'clock this morning, and a score of other lodging-house tenants mourn the loss of valuables aggregating $300, as the result of a series of hotel robberies early this morning committed by the boldest and most desperate burglar that ever operated in this city.

Lutley has a gash across his face from his forehead to his chin, which severed his nose from his face, and has a cut across the lower portion of his face from ear to ear; a knife-thrust in the left lung, and an abdomen wound that will likely prove fatal.

Twenty minutes after the robber had been scared from the Schuerman Hotel by his fight with Lutley, he appeared at the Beckmeyer, where, with the same knife which had slashed Lutley to pieces, pressed against the throats of various roomers, he made a systematic search of the lower-floor rooms.

The Globe, Head and Cliff hotels were also visited during the early morning by the same man, his method of work in each case being the same—waking his victims and frightening them into delivering their valuables by means of the knife. The police have made no arrests, and are at sea as to the whereabouts of the burglar.

DETERMINED.

SALOONS FACE FIRM FOEMEN.

STOCKTON COMMITTEE FIGHTS FOR SUNDAY CLOSING.

Citizens Will Vote on Question, Following Decision of City Council not to Act Till Residents Have Expressed Wish in Matter—"Anti" Element Resolute.

[BY DIRECT WIRE TO THE TIMES.]

STOCKTON, Nov. 2.—[Exclusive Dispatch.] In May, 1909, the citizens of Stockton will vote on the question of closing saloons on Sunday, the City Council having decided by 5 to 2 that they would not pass an ordinance closing the places where liquor is sold on Sunday without the people giving an expression of their wish.

There has been considerable agitation of the matter, and politics has entered into the fight in an effort to establish the Lincoln-Roosevelt League in Stockton.

The "Committee of Fifty," several members of which have already dropped out of the movement, having been scored at a public meeting by J. H. Collins for the manner in which they conducted themselves in private life, has announced it will continue the fight, and at the next city election do all in its power to enforce Sunday closing.

There is a report that numerous changes will be made in the committee, and the leader of the movement is already out for total prohibition.

TRAINS MEET ON CURVE.

Collision Due to Discrepancy in the Watches of Conductors Occurs on Northern Electric Road.

[BY THE ASSOCIATED PRESS—A.M.]

CHICO, Nov. 2.—In a head-on collision this morning on the Northern Electric Railroad at Live Oak station, thirty miles south of Chico, seven persons were injured, two severely.

A passenger coach leaving Marysville at 5:20 o'clock ran into a south-bound freight train on a curve. The passenger coach was almost completely demolished and the freight motor was badly wrecked. The accident was caused by a discrepancy of five minutes in the watches of conductors. The injured:

E. O. Nideffer, passenger car motorman, residence Sacramento, leg broken in several places and injured internally, may die.

W. Mercer, freight brakeman, left arm broken and badly bruised.

C. B. Kimball, Chico, knee wrenched.

George Budsenes, Oroville, back strained.

F. Kirkpatrick, Marysville, back injured.

F. A. Taylor, cut about the head.

J. J. Dolan, No. 1307 O'Farrell street, San Francisco, back injured.

TO ENFORCE NEW LAW.

Seattle Senator Begins Campaign to Make Commission Houses "Come to Time."

[BY DIRECT WIRE TO THE TIMES.]

SEATTLE, Nov. 2.—[Exclusive Dispatch.] Senator W. H. Paulhamus, president of the Puyallup and Sumner Fruit Growers' Association, has begun an active campaign looking to the enforcement of the Commission House bill, passed by the last Legislature at his instance.

The bill provides that commission-houses receiving shipments as consigned goods must make returns to the shipper within a certain brief period, and must file a $2000 bond to observe the provision of the law.

Some houses went so far as to pass out of existence as commission houses, and now buy outright all of the produce they sell, and then are not accountable in any way for the prices which they charge for their goods. Others took out the necessary license and filed the necessary bond, and are endeavoring to comply with the new law. Still others are still doing a commission business, but have refused to comply with the law.

TO INVALIDATE FRANCHISE.

Independent Telephone Company Would Start Quo Warranto Proceedings.

[BY THE ASSOCIATED PRESS—A.M.]

SAN FRANCISCO, Nov. 2.—Attorney Webb has been asked by the Independent Telephone Company of San Francisco for permission to institute quo warranto proceedings to invalidate

PACIFIC SLOPE.

NOSE CUT OFF BY A ROBBER.

Prescott Fiend Works With Deadly Knife.

One Victim Dying and Is Badly Butchered.

Burglar Robs Hotels, Keeping Blade at Throats.

[BY DIRECT WIRE TO THE TIMES.]

PRESCOTT, Nov. 2.—[Exclusive Dispatch.] Robert Lutley lies dying at the Sisters' Hospital from wounds received in a desperate encounter with a burglar at 2 o'clock this morning, and a score of other lodging-house tenants mourn the loss of valuables aggregating $300, as the result of a series of hotel robberies early this morning committed by the boldest and most desperate burglar that ever operated in this city.

Lutley has a gash across his face from his forehead to his chin, which severed his nose from his face, and has a cut across the lower portion of his face from ear to ear; a knife-thrust in the left lung, and an abdomen wound that will likely prove fatal.

Twenty minutes after the robber had been scared from the Schuerman Hotel by his fight with Lutley, he appeared at the Beckmeyer, where, with the same knife which had slashed Lutley to pieces, pressed against the throats of various roomers, he made a systematic search of the lower-floor rooms.

The Globe, Head and Cliff hotels were also visited during the early morning by the same man. His method of work in each case being the same—waking his victims and frightening them into delivering their valuables by means of the knife. The police have made no arrests, and are at sea as to the whereabouts of the burglar.

DETERMINED.

SALOONS FACE FIRM FOEMEN

STOCKTON COMMITTEE FIGHTS FOR SUNDAY CLOSING.

Citizens Will Vote on Question, Following Decision of City Council not to Act Till Residents Have Expressed Wish in Matter—"Anti" Element Resolute.

[BY DIRECT WIRE TO THE TIMES.]

STOCKTON, Nov. 2.—[Exclusive Dispatch.] In May, 1909, the citizens of Stockton will vote on the question of closing saloons on Sunday, the City Council having decided by 6 to 2 that they would not pass an ordinance closing the places where liquor is sold on Sunday without the people giving an expression of their wish.

There has been considerable agitation of the matter, and politics has entered into the fight in an effort to establish the Lincoln-Roosevelt League in Stockton.

The "Committee of Fifty," several members of which have already dropped out of the movement, having been scored at a public meeting by J. H. Collins for the manner in which they conducted themselves in private life, has announced it will continue the fight, and at the next city election do all in its power to enforce Sunday closing.

There is a report that numerous changes will be made in the committee, and the leader of the movement is already out for total prohibition.

TRAINS MEET ON CURVE.

Collision Due to Discrepancy in the Watches of Conductors Occurs on Northern Electric Road.

[BY THE ASSOCIATED PRESS—A.M.]

CHICO, Nov. 2.—In a head-on collision this morning on the Northern Electric Railroad at Live Oak station, thirty miles south of Chico, seven persons were injured, two severely.

A passenger coach leaving Marysville at 5:20 o'clock ran into a south-bound freight train on a curve. The passenger coach was almost completely demolished and the freight motor was badly wrecked. The accident was caused by a discrepancy of five minutes in the watches of conductors. The injured:

E. O. Nidefferr, passenger car motorman, residence Sacramento, leg broken in several places and injured internally, may die.

W. Mercer, freight brakeman, left arm broken and badly bruised.

C. B. Kimball, Chico, knee wrenched.

George Budsenes, Oroville, back bruised.

F. Kirkpatrick, Marysville, back injured.

F. A. Taylor, cut about the head.

J. J. Dolan, No. 1207 O'Farrell street, San Francisco, back injured.

TO ENFORCE NEW LAW.

Seattle Senator Begins Campaign to Make Commission Houses "Come to Time."

[BY DIRECT WIRE TO THE TIMES.]

SEATTLE, Nov. 2.—[Exclusive Dispatch.] Senator W. H. Faulhamus, President of the Puyallup and Sumner Fruit Growers' Association, has begun an active campaign looking to the enforcement of the Commission House law, passed by the last Legislature at this instance.

The bill provides that commission-houses receiving shipments as consigned goods must make returns to the shipper within a certain brief period, and must file a $3000 bond to observe the provision of the law. Some houses went so far as to pass out of existence as commission houses, and now buy outright all of the produce they sell, and then are not accountable in any way for the prices which they receive for their goods. Others took out the necessary license and filed the necessary bond, and are endeavoring to comply with the new law. Still others are still doing a commission business, but have refused to comply with the law.

TO INVALIDATE FRANCHISE.

Independent Telephone Company Would Start Quo Warranto Proceedings.

[BY THE ASSOCIATED PRESS—A.M.]

SAN FRANCISCO, Nov. 2.—Attorney Webb has been asked by the Independent Telephone Company of San Francisco for permission to institute quo warranto proceedings to invalidate the franchise of the Home Telephone Company, on the ground that it was obtained from the bloodling Supervisors through fraud.

Incidentally, the petitioner recites in affidavit form its preparedness to offer the city $750,000 for a legitimate franchise.

The Attorney-General has said that he will render a decision in the matter within a week.

IN FROZEN NORTH.

WHALERS MAY BE IN PERIL.

VESSELS PROBABLY CAUGHT IN NORTHERN WINTER.

Of Seven Craft Which Sailed from San Francisco Year Ago for Arctic Ocean Only Two Manage to Gain the Open Sea Through the Ice and Return to Port.

[BY THE ASSOCIATED PRESS—A.M.]

SAN FRANCISCO, Nov. 2.—Venturing too far to the westward in the Arctic Ocean, in the quest for whales, five vessels of the whaling fleet sailing from this port a year ago and having on board 225 men, may have been caught in the northern winter.

The information was brought to this city by the Jeannette, Capt. Hoffman, the last vessel out of the Arctic Sea. The missing vessels are the Herman, Capt. Tilton; Beluga, Capt. Porter; Belvedere, Capt. Cottle; Thrasher, Capt. Foley, and William Laylies, Capt. Bodfish.

Each carries about forty-five men. None of these whalers was seen by the men of the Jeannette. The latter vessel was several times hemmed by the ice, and in one instance the men had to make a path through the solid ice by the use of gunpowder before the open sea was reached.

All of the whalers went further to the northwest this season than usual, the Jeannette plainly sighting Prince Williams land. But one other vessel of the fleet, the Bowhead, managed to gain the open sea after the Jeannette had escaped, and at noon today this whaler was sighted off this port, twenty miles outside the heads.

It was known positively that the missing ships were hunting in the same grounds, far to the westward.

Capt. Cottle of the Belvedere has his wife on board.

WHALER RETURNS LADEN.

MADE VALUABLE CATCHES.

[BY THE ASSOCIATED PRESS—A.M.]

SAN FRANCISCO, Nov. 2.—The whaling steamer Jeannette arrived yesterday from the Arctic, with a valuable catch for the owners. In addition to 11,000 pounds of whalebone, the Jeannette brought a lot of valuable furs, including 180 fox skins and 7 bear skins. Among the skins was one of the black fox, a specie that is rapidly disappearing. This particular skin is said to be worth $1000. Five whales were killed during the cruise.

HARRIMAN MOVE.

OREGON ROAD IS GATHERED IN.

SHORT LINE ACQUIRED BY HARRIMAN INTERESTS.

Southern Pacific Control Now Extends from San Francisco to Ogden, While the Union Pacific Management Runs from Omaha West to Ogden.

[BY DIRECT WIRE TO THE TIMES.]

RENO (Nev.) Nov. 2.—[Exclusive Dispatch.] The Oregon Short Line from Ogden to Sparks and Ogden to Green River, Wyo., has been acquired by the Southern Pacific and Union Pacific.

A telegram to this effect was received this afternoon by the Oregon Short Line officials at Sparks. The telegram confirms a rumor of Friday night and records one of the most important changes in railroad managements since Harriman gained control of the transcontinental line. The Southern Pacific control now extends from San Francisco to Ogden, and the Union Pacific management extends from Omaha west to Ogden. A change in officials corresponding with the change of management is predicted.

It is freely stated in Sparks that many of the men who procured their present positions when the old Southern Pacific management was supplanted will be taken back to the short line.

WOMEN AS USHERS.

Manhattan Operahouse Will Adopt European Plan of Having Feminine Seat Pilots.

[BY THE ASSOCIATED PRESS—A.M.]

NEW YORK, Nov. 2.—There are to be women ushers in the Manhattan Operahouse this season. Last winter there was considerable trouble with some of the men who were employed in this capacity, and many changes had to be made in the corps of seat pilots before the season was over.

Mr. Hammerstein and his son, Arthur, have studied out the cause and effect of last year's petty troubles, and they have decided that if women ushers, who are employed in many of the large operahouses in Europe, are a success, the plan should work in the Manhattan and will be tried.

Twelve young women, some of whom have been teachers in the public schools, have been engaged, and, beginning Monday night, they will take charge of the seating arrangements of the Manhattan. The women will be in uniform, and easily recognizable, even in a crowded aisle.

MAYOR MAY DO STUNT.

Young Chief Executive of Milwaukee Receives Vaudeville Offer.

[BY THE ASSOCIATED PRESS—A.M.]

MILWAUKEE, Nov. 2. — Mayor Becker of Milwaukee has received an offer of $1000 a week for forty weeks from Klaw & Erlanger.

If the young boy Mayor accepts, he will be required to do a fifteen-minute stunt in advanced vaudeville, telling audiences what he knows about the young men in politics and his personal experience in campaigns.

Piano Bargains.

Knabe, Steck, Fischer, Emerson, Weser, Foster—all uprights, in fine condition, at half price. Pacific Music Co., 622 S. Broadway.

Shoe Bargains.

for men, women and children. See our dollar room. Sample Shoe Co., top floor, Bryson block, Second and Spring.

SAMPLE shoes, top floor, Bryson block.

CONFESSION.

EVELYN THAW TO BE SPARED.

Will Not Repeat Confession at Second Trial.

Defense Decides Not to Call Her as Witness.

Assistant Prosecutor Secures Evidence Abroad.

[BY DIRECT WIRE TO THE TIMES.]

NEW YORK, Nov. 2.—[Exclusive Dispatch.] Four weeks from Monday will see the opening of the second trial of Harry K. Thaw for the killing of Stanford White on the Madison Square Garden roof a year ago last summer.

This trial, like the first, will abound with sensational incidents of a character different from the features that made the previous trial in many ways the most extraordinary proceeding ever conducted in the local courts.

One surprising feature of the second trial will be that Evelyn Nesbit Thaw will not appear as a witness in behalf of her husband. That much was learned today. Lawyers who followed the original trial closely now agree that a mistake was made in placing Evelyn Thaw on the stand and having her tell the story that traveled around the world and excited interest everywhere. Legal sharps are a unit in saying that what she told was all very well in its way, but that the defense would have been in a far better position had the wife of the defendant been eliminated altogether as a witness.

The principal reason advanced for the change of plans on the part of the defense have to do with the trip abroad taken by Assistant Dist.-Atty. Garvan last summer. It is understood that Mr. Garvan has been over nearly every inch of ground traveled by the Thaws in Europe, and is now armed with valuable information regarding their movements there.

HAD HOT TIME.

Chicago Man's Wife Charged With Pouring Gasoline Over Bed and Setting Fire to It.

[BY DIRECT WIRE TO THE TIMES.]

CHICAGO, Nov. 2.—[Exclusive Dispatch.] In an attempt to rid herself of her husband, the police allege, Mrs. Matilda Anderson, No. 107 West Seventy-fifth street, poured gasoline over the bed in which he was sleeping and set fire to it.

The asserted attempt at murder was learned today by Lieut. Crane and Sergt Lyon, who caused the arrest of Mrs. Anderson on a disorderly conduct charge, but now are preparing to file charges of murder or attempted murder.

John Anderson, 44 years old, the injured husband, is a patient in the Washington Park Hospital, suffering from severe burns about the head and face. His condition is said to be precarious. Mrs. Anderson is a prisoner at the Hyde Park Police Station.

TWO LYNCHED.

NEGROES STRUNG UP.

[BY THE ASSOCIATED PRESS—A.M.]

MOBILE (Ala.) Nov. 2.—Abe Sumroll and Hank Lucas, negroes, were lynched early today at Vinegar Bend, Ala, near here.

Sumroll killed Julio Boax, a young Cuban, Monday night last, while he was trying to arrest him for burglary. Lucas's crime was the protection of Sumroll from the officers of the law and from the posse of citizens. The bodies were found hanging to a telegraph pole north of town.

It was at first decided to burn the negroes at the stake, but wiser heads prevailed.

MAY INVOLVE "HIGH-UPS."

Dist.-Atty. Sims and Detectives Seek to Connect Stenographer With John R. Walsh Case.

[BY DIRECT WIRE TO THE TIMES.]

CHICAGO, Nov. 2.—[Exclusive Dispatch.] While Etaa L. McLean, stenographer, and Alexander B. Gordee, alias F. Weidling, are confined in cells at the County Jail, Dist.-Atty. Sims and secret service operatives continue the investigation of their case, and its connection or disconnection with the case of John R. Walsh.

It is known that the government's officials have in their possession more information than was disclosed at the hearing yesterday, and that efforts are being made to establish evidence against others "higher up."

It was declared today that a Federal grand jury would be called next month and that the case of the young woman stenographer and her lawyer, Gordee, will be thoroughly investigated by that body.

CRIME BRIEFS.

Banker Cuts His Throat.

SHAWNEE (Okla.) Nov. 2.—Russel Johnson, a teller in the State National Bank of this city, attempted to commit suicide today by cutting his throat. He cannot live. His accounts are reported correct. Worry over financial conditions the last few days, it is believed, caused temporary insanity.

DENIES HE IS DEAD.

Illinois Man Who Has Been Missing Twenty-five Years Wants His Property Back.

[BY THE ASSOCIATED PRESS—A.M.]

CHICAGO, Nov. 2.—John Litt of Chicago called on the Kane County Recorder at Geneva yesterday, and declared he is not dead—though he had been declared legally dead ten years before. He had been missing twenty-three years.

"I am much alive," said Litt. "I don't see how the report got out."

"It's a little late to deny it now," the official observed. Maintaining that it was better late than never, Mr. Litt inquired concerning some property that had passed out of his hands when the court declared him dead. Its value exceeds $50,000. He secured some data, and said he would return today for more.

Mr. Litt, who was a resident of Elgin then, disappeared mysteriously in 1883. His wife and kinsfolks searched for him high and low, but without success. Mrs. Litt died in Chicago in 1888, and ten years ago, Litt, having failed to appear, his relatives took measures to have him declared dead legally, and were successful. They then divided the property.

It is Mr. Litt's intention to put in a claim for all his property. He gave no explanation for his long absence.

Notice of Removal.

Woodstotte Flooring Co. have removed their offices from 320 Douglas building to 422 H. W. Hellman building, Fourth and Spring.

INDIAN OUTBREAK.

"MUST WORK OR STARVE."

Government Issues Ultimatum to the Utes.

Indians Reveal Little Desire for Labor.

Renegades Must Accept, or Be Left to Fate.

[BY DIRECT WIRE TO THE TIMES.]

WASHINGTON, Nov. 2.—[Exclusive Dispatch.] "The Indians must work or starve." This is the pith of the government's ultimatum to the renegade Utes, now located on the Cheyenne River Reservation in North Dakota.

As the Indians—among whom there are 200 men and boys capable of bearing arms—seem inclined to reject the "work" theory, troops are being held in readiness to prevent any outbreaks.

The Federal decision is the outcome of the conference at the White House last night, between the President, Secretary Garfield of the Department of the Interior, Assistant Secretary Oliver of the War Department, and Commissioner of Indian Affairs Leupp.

It was decided to continue the policy of the Indian Bureau of furnishing the Indians opportunity to work, and in case of their failure to take advantage of the opportunity to leave them to their own resources.

Mr. Leupp discussed the situation in detail, pointing out that two opportunities had been given to the Indians for employment in railroad grading, both of which had been contemptuously declined by them, and his statement was supported by Indian Inspector McLaughlin and Labor Supervisor Pagance, both of whom were present.

City Hotels.

The Maryland and Bungalows

PLEASANT SOCIAL LIFE. COSY WINTER HOMES.

PASADENA.

The Leighton
ON WESTLAKE PARK, LOS ANGELES.

The Arrowhead
FAMOUS HOT SPRINGS. IN THE MOUNTAINS.

The Virginia
ON THE OCEAN, LONG BEACH. OPENS JAN., 1908.

La Casa Loma
50,000 Acres of Oranges. REDLANDS. Opens Thanksgiving Day.

Write for Copy of "California Life"-Mailed Free

D. M. LINNARD

THE **Hotel Marengo, Pasadena** South Marengo Avenue Boulevard and Arcadia St. Convenient to railway depots, street cars, churches and parks. A select tourist and family hotel. Steam heat, hot and cold running water, electric lights, and the famous Ostermoor beds in all rooms. RATES—American Plan, $12.00 to $15.00 per week. Two in room, special rate.

The New Rosslyn



442 South Main Street LOS ANGELES, CAL.

Rates European, 75c to $2.00. American, $1.50 to $3.00.



FREE BUS MEETS ALL TRAINS

The Natick House



First and Main Streets LOS ANGELES, CAL.

Rates American, $1.50 to $2.50. European, 50c to $2.50.



The Alvarado Hotel

Cor. 6th and Alvarado Sts., Opp. Westlake Park.

Every room an outside room. Steam heat, hot and cold water, telephone each room, large porch, beautiful roof garden. Table unexcelled; good music, etc. 10 minutes to city center. Special rates to couples or families. Garage in connection. C. F. DE WITT.

HOTEL WOODWARD

Newest and most modern fireproof hotel in the city. Heart of new business center. Rates, European, $1 to $3 day. American $2.50 to $5. Special rates by week. 421 West Eighth Street.

New and Absolutely Fire Proof

Hotel Hayward

SPRING STREET CORNER SIXTH.

Rates $1.00 and up per day. 250 Rooms. Large sample Rooms. H. C. FRYMAN, Proprietor.

Crippen Apartments 1028 South Hope St.

TEL. 7985. BROADWAY 3635.

All the comforts of the first-class hotels at one-third the price. Steam heat, private telephone, baths with each apartment. Your apartment cleaned with vacuum. All our patrons come back to us. We would be pleased to have you for a patron, Mr. Reader, if you see us very soon.

The Briggs Apartments

407 South Hope Street

New and completely furnished. Every suite has private bath. Steam heat, large amusement hall, roof garden, etc. Prices reasonable.

The Burlington Entirely new; 250 rooms, largest and most elegant Tourist and Family hotel in So. California. Cafe, roof garden, sun parlor, billiard-room, ballroom, general living room. Cor. Burlington Ave. and 9th St.

The Wilshire 671 Coronado Street. Best located and furnished hotel; Westlake District. Steam heat, bright, sunny rooms, with bath. Special rates to permanent guests; excellent car service. Telephone Exchange 498. J. A. MOORE, Manager.

Mountain View Inn Hollywood, 629 E. Prospect Ave. New and modern, every convenience; American plan, $2.00 per day, up—Special rates by the week. On car line. Home E2907

IF YOU ARE GOING ANYWHERE BY STEAMER BUY YOUR TICKETS —OF— **George F. Detrick**

General Steamship and Tourist Agent, 604 S. MAIN ST., LOS ANGELES. Phones F7078, Main 464.

Queen Apartments 329 California st. Belt Line cars stop at door. Everything new. Steam heat, hot water, private baths, electric light and gas; also janitor service. Special rates to permanent guests. Phones—Broadway 1266; A7098.

San Francisco Hotels.

Royal House, San Francisco

6TH & HOWARD STREETS.

200 outside rooms; steam heat; hot and cold water. Prices 50c to $2.00 per day. Weekly rates. F. L. TURPIN, Prop.

Oakland Hotels

THE BEAUTIFUL NEW HOTEL

Key Route Inn

22nd St. and Broadway

OAKLAND

Sunny rooms, private baths. Long distance telephones, compressed air cleaning. Large lobby. Cafe a la carte, with cuisine and service unsurpassed.

N. S. MULLAN, Mgr.

(Formerly assistant manager Palace Hotel, San Francisco.)

For rates and information see Leroy W. Prewett, 428 S. Hill St., Los Angeles. Phones: Main 558; Home F-3300

City Restaurants.

The Shanghai Chinese Cafe

Chop Suey and Noodles

431½ S. Spring Open Till 1:30 a.m.

Cafe Martin

FRENCH RESTAURANT.

118½ S. Spring St. Second floor. Table d'hote and a la carte. Open from 7 a.m. till after theaters close. Orchestra every evening. Private dining rooms for weddings, clubs, theater parties, etc.

Hotel Hayward Cafe

Spring street, corner 6th street. Music 6 until 8 p. m.

H. C. FRYMAN, Prop. A. RUBENS, Manager, Late of Tait's Cafe, S. F.

CAFE BRISTOL



Best Place to Dine

Morning, noon and night. Entrance 4th and Spring Sts. H. W. Hellman Bldg.

Resorts



INFORMATION BUREAU 4TH FLOOR TIMES BLDG. 9 A.M. TO 6 P.M. OPEN DAILY

The TIMES FREE INFORMATION AND RESORT BUREAU is for the accommodation of those seeking recreation, rest and recuperation among seashore and mountain resorts. Particulars are furnished regarding Hotels and Private Boarding houses; their attractions, rates, etc. Photographs, circulars and transportation literature are kept on hand for inspection and distribution. Times readers can obtain here, in a few minutes, information that would take a week and in many instances longer to procure if they were compelled to write for it.

Hotel Redondo ..... Rates ..... $10 Per Week

The Queen of the Pacific

The best of everything. Until Jan. 1st rates at this IDEAL HOTEL will be $10 and up per week. Automobilists take Figueroa to Slauson, then on through Inglewood to Redondo-by-the-Sea. John S. Woollacott, Redondo Beach, Cal.

Elsinore Hot Springs and Lake View Hotel accommodations never were better. Good hunting, finest hot mineral and mud baths in California for rheumatism. Write J. H. TRAPHAGEN, Mgr.

San Luis Hot Sulphur Springs Ideal place; thousands find rest and recreation all the year around. Relief here for those suffering from rheumatism, stomach and kidney troubles. Rates from $10.00 per week up. Secure ticket at the S. P. Office for round trip, one week's board, room and baths, all for $20.00. Write for booklet. A. M. SMITH, San Luis Obispo, Cal.

FAIRVIEW HOT SPRINGS Under new management. Good hunting. Duck season now open. A quiet, homelike hotel, only seventy minutes' ride from city. Our mineral and mud baths will cure rheumatism, stomach trouble, blood disorders and Bright's disease. Our bus meets Newport Beach car leaving here at 2 p. m. Phone A5602, Main 1962, or call at our City Office, 209 W. 8. Collins Bldg., for further information.

Bimini Hot Springs Take a course of curative baths at Bimini Hot Springs. Medical department thoroughly equipped; first-class hotel accommodations if required; free from noise and dust. Take street car to door. DR. G. W. TAPP, Medical Superintendent.

LAKESIDE California INN

Only one hour's ride from San Diego, by Cuyamaca and Eastern Railroad. Don't miss visiting this charming interior resort, first class in every way. Has its own lake. Ducks and quail abundant. Fishing, finest golf links. Its mineral waters are famous. The lithia and iron waters are a positive cure for kidney, rheumatism and like complaints. Benefits every one. Two-mile auto race track, just completed, built to capture all track records of the world. Moderate rates, winter and summer. Address

LAKESIDE INN

Lakeside, San Diego County, Cal.

Local agent, H. F. NORCROSS, 334 S. Spring St.

SAN JACINTO HOT SPRINGS

RELIEF HOT SPRINGS.

Sufferers from rheumatism and nervous affections will find quick relief. Modern Hotel and Sanitary Bath Houses. For information call Home 2811, or address TRAVEL AND HOTEL BUREAU, 210 W. Third St.

YE CLAREMONT INN

Delightful winter home, under the shadow of snow-capped mountains, college town, schools, music, lectures of the best. Rooms steam heated. Cooking excellent, rates reasonable. Auto parties welcomed. Address CLAREMONT INN, Claremont, Calif.

RELIEF HOT SPRINGS

Sufferers from rheumatism and nervous affections will find quick relief. Modern Hotel and Sanitary Bath Houses. For information call Home 2811, or address TRAVEL AND HOTEL BUREAU, 210 W. Third St.

Hotel Sierra Madre

At Sierra Madre, in foothills, sixteen miles out. Pure mountain water, furnace heat. Pacific Electric cars hourly. Home Phone Black 36. City office, 207 W. Third Street.

Hotel Savoy—Long Beach

New, up to date, facing city park, block to ocean and depot. Rooms single or en suite; housekeeping apartments. 147-144 Pacific Ave.

The Breakers, Long Beach

Select boarding house on Ocean front. Good table and good company. Rates $10 per week up. 521 E. Ocean Ave. Home Phone 425.

City Hotels.

Hotel Ingraham 1045 Ingraham St.

One of the newest and best constructed family and tourist hotels in the city. Its high location and surroundings make it delightfully cool and free from the dust and noise of the thoroughfare. Within walking distance of the shopping and theater district. Appointments substantial and refined. Table and service the best. Write for booklet. BERNARD BEYER.

Take Seventh Street car to Bixel.

Hotel Acacia Cor. Sixth and Hope. New, Fireproof, Steam Heat, Elevator Service, Hot and Cold Water, Outside Rooms. Rates $4 per week and up. B. H. CROW.

Occidental Hotel New, modern, steel and brick building. Rates 75c and $1.00 per day. Special rates to permanent guests. 428 South Hill street, Los Angeles. GEO. W. VON ACHE.



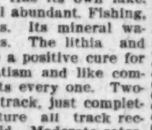
HOTEL WESTMOORE

No. 1000 West Seventh. New management. A modern family and tourist hotel. Four blocks from the Post Office, yet in the residence district. Before selecting your winter home, inspect THE WESTMOORE.

Percival Apartments Special Rates

Two-room apartments, buffet kitchen, private baths, $30 per month. Three-room apartments, buffet kitchen, private bath, $40, $45 $50 and $60 per month. Elegantly appointed, everything furnished—hot water, steam heat, electric lights, etc. Walking distance from center of city. 845 S. Hill St. Phones: Ex 778—Sunset Broadway 1575.

HOTEL ORENA



Everything new. Opposite Postoffice, 705 West Seventh Street. Fireproof steel building. Beautifully furnished. Phone Main 2775, Home F5600.

The Touraine Apartments

Under New Management 447 South Hope St.

Finely furnished two and three room apartments; private baths, Marshall & Stearns wall beds, gas for cooking, steam heat, telephone in each apartment, large lobby, all outside rooms.

EDGAR HAVEN.

Hinman Hotel

7th and FIGUEROA

3 and 4-room Apartments Elegantly Furnished. Nothing Nicer in the City.

THE ORIGINAL **ST. JAMES**

Family hotel at St. James Park, 917 W. 3rd st., will reopen about November 1, under the old management; ye old southern style, with a colored cook that can't be excelled; all large outside sunny rooms, single or en suite, with private baths; all the comforts of a well appointed house, at less expense than you can keep house; a beautiful roof garden in tropical splendor, with sun parlors, covers the entire house. You can engage rooms now. A. F. STEWART, owner and manager. Phone B3822.

The Pickwick Hotel

932 SOUTH GRAND AVENUE.

A new, finely furnished apartment hotel; 63 handsomely appointed apartments with buffet, kitchens and every convenience for housekeeping, steam heat, hot water and telephone in each apartment. Elevator service day and night. The Pickwick roof garden a delightful feature. Rates—single rooms $15 per month. Apartments $20 per month and up.

Under the management of BUTTERFIELD KILBOURNE HOTEL CO.

Abbotsford Inn Cor. 8th and Hope

The best Family Hotel in the city; centrally located; spacious court, large sunny rooms, every room an outside room, with beds, steam heat, best table in the city for the money. Electric bells, billiard room, parlor, etc. Rates $8.00 to $12.00 per week. Electric car passes the door. Both phones, 1175. I. N. INSKEEP, Proprietor.

HOTEL CADILLAC

932A S. Main St., Home F4654. Between 9th and 10th. A new, select, family and tourist hotel, handsomely furnished; all outside rooms. Convenient to depots; street cars pass hotel to all trains. Rates $2.00 and up per week. Hot and cold water, steam heat, baths free.

THE MUNHOLLAND And The Munn Apartments

Facing the ocean, corner Elm Ave. Furnished rooms or en suite. The only exclusive apartments in city. Steam heat. New and modern. Prices reasonable. Home phone 278. MUNHOLLAND & SON, Long Beach, Cal.

Places to Visit in California

If you desire information or booklets about any Hotel or Resort, Steamship or Railroad Trip advertised in The Times, fill out this blank and mail it to "The Information and Resort Bureau, Los Angeles Times," and you will be supplied immediately.

Resort Bureau Los Angeles Times—please send me full information about .....

.....

.....

SIGN HERE:

NAME .....

STREET .....

Hotel and Resort Booklets and Information Blanks always on file at "The Times" Resort Bureau, corner First and Broadway.

ADULATION.

BABY PRINCE HAS A RIVAL.

Infant Olaf of Norway Gives Way to Alfonso.

Future Ruler of Spain Is Popular With All.

Queen Ena and King Proud of Young Hopeful.

[BY DIRECT WIRE TO THE TIMES.]

LONDON, Nov. 2.—[Exclusive Dispatch.] Fickle public interest has deposed "darling little" Crown Prince Olaf of Norway and enthroned "baby Crown Prince" Alfonso of Spain. Olaf has gone into retreat at Sandringham with his mother, Queen Maud, while Alfonso, Prince of the Asturias, holds undisputed sway in town.

From early morning until evening, vast crowds, largely made up of well-dressed women, hang around the entrances to Kensington palace to catch a glimpse of the King and Queen of Spain, and especially of the baby.

When the baby comes out with his three attendant nurses and three footmen there is tremendous excitement.

The King never fails to hold his baby up to the windows of the carriage, so followers may devoutly gaze on his royal features.

Though fair of complexion, like his mother, the Prince of the Asturias unquestionably has inherited his father's very projecting under lip, the historic feature known as the "Hapsburg lip," the distinguishing mark of the Hapsburg family for a century.

"Queen Ena," as the English affectionately call her, has signally failed to transmit her own beautiful mouth to her first born.

The little Prince, not quite five months old, weighs nineteen pounds, and is the healthiest, plumpest, royal infant seen in Spain for generations. Queen Ena takes a constitutional walk every morning, early, in Kensington gardens, accompanied by her mother. Being a stickler for royal etiquette, even on these informal occasions, the mother walks about a pace behind her daughter.

EFFORTS CROWNED.

OUT ENMASSE AT DEDICATION.

AMERICAN WOMEN'S CLUB AT BERLIN OPENED.

Ambassador Tower, Consul-General Thackera and Entire Colony Attend Formal Ceremony Which Launches New Organization to Aid Our Girls in Germany.

[BY DIRECT WIRE TO THE TIMES.]

BERLIN, Nov. 2.—[Exclusive Dispatch.] Practically the entire American colony in Berlin, including Ambassador Tower, Consul-General Thackera and other embassy and consular officials, reinforced by detachments of visiting American residents from Dresden and other cities, this afternoon attended the formal opening of the new American Woman's Club, which has just established handsome quarters in the west end of Berlin.

The opening of the club marks an extension of the club work conducted by American women abroad, these organizations having definite and practical aims apart from social functions.

The club will devote its energy primarily to the task of caring for the young women who come from America to Germany for the purpose of studying music, or taking university courses.

Heretofore these young women, who are frequenty alone, have encountered manifold difficulties and embarrassment in establishing themselves in suitable surroundings and effecting the necessary arrangements enabling them to make the best of their time and money.

The club will endeavor to look after women of this class, who can secure membership by paying $1.25 annual dues.

Students who, through illness and other reasons, disappear from the view of their friends, will be systematically sought out and cared for. Among the prime movers in the work are the wives of Consul-General Thackera, Capt. Howard and Wisser of the American Embassy, and Julius A. Hulmacher of Chicago.

SENSATION IN SCIENCE.

MAKES GEMS OF COMMON SPAR.

PARIS STIRRED UP OVER ARTIFICIAL JEWELS.

Nantes Experimenter Declares the Diamonds He Manufactures Are Real Ones—Prof. Bordas Also Turns Out Rubies, Sapphires, Etc., by Means of Radium.

[BY DIRECT WIRE TO THE TIMES.]

PARIS, Nov. 2.—[Exclusive Dispatch.] There has been a great stir in late in scientific and commercial circles, first with regard to the artificial production of diamonds by M. Charret of Nantes, and next by the experiments of Prof. Bordas communicated to the Academy of Sciences in Paris, showing that, by means of radium, ordinary spar may be transformed into rubies, topazes, sapphires and other gems.

It was thought that the result of these discoveries would be to make all jewels so cheap that great fortunes in jewels today might at any time be reduced to almost nothing. But this alarm was short-lived.

Charret's diamonds have been pronounced by chemists to be naphtha lime. He disputes the arguments on which this conclusion is based, however, and says that with the larger apparatus he is now constructing he will prove clearly in a month or two that he has produced real diamonds.

As to the Bordas gems, jewelers say they only resemble precious stones. Bordas himself regards his transformation of spar into precious stones simply in the light of laboratory experiments and not as a matter of commercial value, as the process is too costly.

In order to transform a piece of spar into a topaz, he subjects it to contact with a tube containing a milligramme of radium for six weeks.

The whole amount of radium in the world is said to be two centigrammes. M. Curie has one centigramme.

SPINSTER'S SPORT.

PRINCESS TO BE AN OLD MAID.

KING LEOPOLD'S DAUGHTER IS FOND OF WILD DOGS.

Pretty Clementine Resigns Herself to "Single Blessedness," Lives a Lonely Life and Has Pack of Havana Griffons Which Fly Furiously at All Visitors, Including King.

[BY DIRECT WIRE TO THE TIMES.]

BRUSSELS, Nov. 2.—[Exclusive Dispatch.] Princess Clementine, King Leopold's youngest daughter, seems to have resigned herself to remain a spinster, and has mapped out her life accordingly.

The Princess leads a retired, lonely existence, seeking consolation in the company of animal pets—dogs and parrots more especially.

Her favorite dogs are Havana griffons. She has no less than twenty of them, all comfortably installed in a wing of Lasken Palace, remodeled and fitted up for them and other pets. They are the wildest animals for pets that can be imagined and have torn innumerable trousers off of officers and skirts off of ladies in waiting.

The Princess always has at least two of her griffons with her. As soon as anybody enters Her Highness' drawing-room, the animals fly at the person, barking furiously.

King Leopold, himself, has been frequently greeted in this manner on entering his daughter's salon. But all his protests have remained unheeded.

Not even out of consideration for her royal father's nerves will Princess Clementine restrain the ardor of her beloved griffons.

The wilder they are the better pleased is she.

DARING.

GIRL EXPLORER IS COURAGEOUS.

MISS MARY HALL MUCH LIKE LADY STANHOPE.

Ventures Into Darkest Africa and Makes Adventurous "Trek" from the Cape to Cairo—Finds King Playing Football and Is Courteously Received.

[BY DIRECT WIRE TO THE TIMES.]

LONDON, Nov. 2.—[Exclusive Dispatch.] Miss Mary Hall, whose daring adventures through the African continent have just come from the press, is an English woman of the same type as Lady Stanhope of historic memory.

For a solitary woman to pursue the adventurous calling of an explorer, and to make a daring "trek" from the Cape to Cairo is no small achievement.

She had the necessary guides and bearers, and thus, of course, traveled through thousands of miles of forest, plain, rivers and lakes.

In remote Uganda, she was surprised to find the "boy King" playing football, while many other indications of western influence were in evidence.

As a marked contrast to the thorny paths of the earlier explorers of the past, Miss Hall gratefully acknowledged that from first to last she met with nothing but courtesy from the native chiefs and sultans. In fact, news that the "jungle woman" was approaching was sufficient for the high dignataries of the village to turn out to honor her coming.

SHAKY TRIUMPH.

STOLYPIN HAS ODD VICTORY.

APPARENT ELECTION TO DOUMA MAY BE OMINOUS.

Russian Statesman Has as Much to Fear from Reactionary Parties as from Members of the Left—Is Not Approved by Monarchists—Czar's Confidence His Strength.

[BY DIRECT WIRE TO THE TIMES.]

ST. PETERSBURG, Nov. 2.—[Exclusive Dispatch.] Apparently M. Stolypin has triumphed in the elections to the third Douma, but this may be one of the victories that are worse than defeat.

During the closing days of the second Douma, Stolypin had about as much to fear from the Reactionary organizations as from the members of the Left.

The Monarchists condemned him for going too far, and the Revolutionists for not going far enough. Time alone can tell whether the majority obtained by the Conservatists will not prove as unmanageable as did the Radical faction, formerly.

Although far from willing to go to the lengths contemplated by Count De Witte when that statesman had reason to believe he would be the first Prime Minister of Constitutional Russia, Stolypin is by no means a reactionist. He is almost as cordially detested by the men who would abolish the Douma as by those who would cast down the crown. His appeal for a majority representing the middle ground has resulted in one that includes some of the most aggressive champions of a return to the ante-parliamentary era.

Were he not high in the confidence of Nicholas his position might speedily become precarious. With the Czar's weakness remains the "unknown quantity."

VETERANS ENTERTAN TAFT.

Incidental to Programme of Social Events, Secretary Will Meet With Gov. Smith.

[BY THE ASSOCIATED PRESS—A.M.]

MANILA, Nov. 2.—Secretary Taft is being entertained by the veterans of the Spanish War. The programme of social events will continue throughout next week, but several days will be devoted to the discussion of important insular affairs with Gov.-Gen. Smith and the Philippine Commissioners.

The Assembly is discussing a bill providing for the removal of restrictions on Chinese immigration. The Radicals favor the measure on the ground that immigration tax will relieve the burdens of the people.

STINGY.

ROYAL PURSES DRAWN TIGHT.

German Palaces Run on Red-Tape Economy.

Prince Can't Even Get a Lemon Easily.

Cup of Tea Must Be Signed for Repeatedly.

[BY DIRECT WIRE TO THE TIMES.]

BERLIN, Nov. 2.—[Exclusive Dispatch.] Partly in self-defense (for nowadays no royal purse is bottomless) a most elaborate system has been devised by which it is hoped that the incessant peculation which at one time went on in all palatial establishments can be checked if not wholly prevented.

In many a German palace the ordering by a guest of even as little as a cup of tea means that a leaf in the household order book has to be signed and countersigned before the tea and sugar can be produced, and with reference to the butter and milk, the same process must be gone through with in another book, and so on, ad infinitum.

The story is still told at Potsdam of how a British Prince, married to a daughter of the great house of Hohenzollern, finding it impossible to obtain a lemon for which his wife had a fancy, hurried out himself into the town and bought one from a grocer who lived near the palace gates.

WOULD DEFER TREATIES.

French Tariff Commissioners Ask Government to Wait for Passage of New Law.

[BY THE ASSOCIATED PRESS—P.M.]

PARIS, Nov. 2.—The tariff commissioners of the Senate and the Chamber of Deputies, which are drafting a bill for the revision of the tariff of 1902, at a conference with Premier Clemenceau and other members of the Cabinet, formally requested the government to agree not to conclude further commercial treaties until Parliament acts upon the bill being drafted.

The Cabinet practically gave the promise demanded, provided that the pending Canadian-French treaty be ratified.

This promise is a virtual decision to suspend traffic negotiations with all countries pending a revision of tariff, which is not expected to be accomplished during the present session.

WILL NOT MARRY HER.

Duke of Abruzzi's Aid-de-camp Says Noble Is Not Engaged to Miss Elkins.

[BY DIRECT WIRE TO THE TIMES.]

ROME, Nov. 2.—[Exclusive Dispatch.] The report that the Duke of Abruzzi is to marry Miss Katherine Elkins, daughter of Senator Elkins of West Virginia, is unfounded. The Duke's aid-de-camp says that Abruzzi must marry a princess of royal blood, as so-called "morganatic" marriages are against the traditions of the house of Savoy.

The Duke also holds that naval officers should remain single, lest shore appointments be preferred to a life at sea, to the detriment of the navy. It is asserted that he does not intend to marry for many years.

MAY COME TO AMERICA.

Duchess Caracciolo of Naples, One of Most Beautiful Women of Italy, to Cross Atlantic.

[BY DIRECT WIRE TO THE TIMES.]

PARIS, Nov. 2.—[Exclusive Dispatch.] Duchess Caracciolo of Naples (nee Princess Melee Barez,) now visiting here, talks of visiting America this winter.

She is one of the most beautiful women in Italy and speaks English fluently. Her mother was a Scotch woman, a Miss MackWorth Praed. She made many visits to the United States to study American methods of preventing cruelty to animals. The Princess founded a society with that object. She takes great interest in this society.

MAKES CLOCK OF STRAW.

German Shoemaker Exhibits Marvelous Piece of Work at Exposition of Inventions.

[BY DIRECT WIRE TO THE TIMES.]

BERLIN, Nov. 2.—[Exclusive Dispatch.] Among the exhibits at the exposition of recent inventions is a huge clock made entirely of straw.

It is the work of a German shoemaker, who spent several years on it.

Experts say it cannot last longer than two years, as the friction of the wheels and interior machinery will disarrange the straw where it has been pressed.

MME. BLOUET TO WED.

Virginia Beauty, Widow of "Max O'Rell," to Marry Baron Olivexa in London.

[BY DIRECT WIRE TO THE TIMES.]

LONDON, Nov. 2.—[Exclusive Dispatch.] Mme. Pal Blouet, whose late husband, a literary man, was better known as "Max O'Rell," will be married quietly in London this month to Baron Olivexa of the Portuguese Legation. She is studying hard to learn the Portuguese language.

Her maiden name was Gresham. She was a native of Virginia, and was a noted beauty. Time sits lightly on her. She still looks young and retains her perfect figure, which has been reproduced in works of art by St. Gaudens and other sculptors and painters.

Mme. Blouet is now quite Europeanized. She spend most of her time in London and Paris.

INDIA PROVINCES NEEDY.

Famine Believed to Be Inevitable in Provinces of Agra and Oudh.

[BY THE ASSOCIATED PRESS—A.M.]

SIMLA (India) Nov. 2.—It is believed that a famine is inevitable in the Delhi division, and throughout a wide area of the united provinces of Agra and Oudh.

An official statement issued today estimates the present drought as being in some respects much worse than that which prevailed in 1896.

Arrangement have been made for relieving the stricken districts.

Besides the sending of provisions, fodder is being supplied to save the cattle from starving.

TAYLOR IN LEAD.

(Continued from First Page.)

tion control; the nominations were the free expression of a convention elected by the people; the ticket is composed of the best citizens, representatives of all classes; the people of San Francisco know it is necessary to get away from class fights; it is believed the Democratic and so-called Good Government forces represent the moneyed class, and that the so-called Union Labor party is not truly representative of labor, but of certain politicians and also of corporate interests. The Republican ticket is clear of the prejudices which naturally exist in the two other camps, and it holds out to the people a safe and conservative middle course, as against the radicalism of the other two. It is free from all the bitterness engendered by contending extremes. While it is true that never before in San Francisco was an approaching election so difficult to prejudge, I am willing to venture the following estimates as embodying my best judgment: Of a total vote of 57,000, there will be cast for me, 23,000; for McCarthy, 17,000; for Taylor, 15,000, and for Reguin (Socialist,) 2000."

Patrick H. McCarthy, Union Labor nominee for Mayor: "I believe now that I shall get more votes than will be cast for Taylor and Ryan combined. Of the 55,000 to 57,000 votes to be expected, I feel confident that 30,000 and possibly 35,000 will be for me. My friends, the enemy, can have the others. They are welcome to them. I can afford to stand some knifing within my own party and among the business element. The actual labor vote in San Francisco is, on account of the disturbed conditions caused by the earthquake and fire, difficult to determine, but it may be safely set down as not far from 30,000. I will get the big bulk of it and plenty besides."

LANGDON HOPEFUL.

Dist.-Atty. Langdon: "The District Attorney's campaign for reelection has been strictly non-partisan. I having been nominated on the Republican, Democratic and Good Government tickets. I feel confident that if the election were held tomorrow I would be elected by an overwhelming majority. Two years ago I received 40,000 votes for the district attorneyship, and I know of no reason now why I should lose a single vote cast for me then. It is true that I have antagonized powerful interests in the community, but, on the other hand, those who stand for decency and honesty and for fair and just administration of the laws have rallied to my support by the thousands. While certain factions in the Republican, Democratic and Good Government parties will not support me, the votes I lose from those quarters will be offset very greatly by the backing I shall get from the ranks of labor. It is evident to me that there will be few straight Union Labor votes cast in this election. My contact with the men of that party convinces me that 50 per cent. of the votes will be for me. I confidently expect that of the 55,000 votes to be cast I shall get at least 40,000."

Frank McGowan, Union Labor nominee for District Attorney: "I'll get practically the solid Union Labor vote. I'll get the votes of many personal friends in the Republican party and of a large number of Democrats who are incensed with Langdon for his defeat of Bell's candidacy for Governor. The votes of the business men will be with me because they charge that the bribery-graft prosecution has been and is being conducted for political purposes, and to the disturbance of business interests. My plurality will be sufficiently large to leave no doubt of the result, and to loose the grasp of Mr. Heney on the Spreckels' millions. I estimate that my plurality will be between 4000 and 7000."

NATIONAL COMMITTEES KEEP OUT OF CONTESTS.

[BY DIRECT WIRE TO THE TIMES.]

WASHINGTON, Nov. 2.—[Exclusive Dispatch.] The scattering political campaigns of this year practically came to an end today. Next Tuesday is election day.

The national committees of the two parties have not rendered assistance in any of the campaigns, which have been regarded as purely local affairs. Reports received here from the several contests are conflicting. The White House has heard with pleasure that there seems to be some prospect of the Republicans electing their candidate for Governor in Kentucky, but the message the Democrats get from that State is to the effect that while the election will undoubtedly be close they will surely win. The Democrats of Massachusetts having got rid of one of their candidates for Governor, have been making some headway the last ten days, but all the advices from the State indicate the reelection of Gov. Guild. In both New Jersey and Rhode Island the Democrats seem to think they have a chance to win.

The Maryland campaign has been somewhat bitterly contested, the Republicans of these States believe if they can elect their candidate for Governor this year the State will take a permanent place in the Republican column. Each side is claiming the victory.

The Ohio municipal elections came in for a great deal of attention by reason of the fact that the State has a candidate for President, and because of the Cleveland contest, in which Tom Johnson (Dem.) and Theodore E. Burton (Rep.) are pitted against each other.

In New York City the financial troubles of the last two weeks have made it impossible for the politicians to take any interest in the contest. The campaign would not attract attention except for the fact that the Republicans have fused with the Hearst Independence League. This queer combination has necessitated a great deal of explanation, and the talk here is that, after the election is over, there will be still more explaining to do. New York men say the surface indications are that Tammany will win over the fusion ticket by a large majority, because the Republicans refuse to support the mongrel ticket.

PRIZES FOR STORKS.

New Society Will Give Five Hundred Dollars to Every Baby Born to Member.

[BY DIRECT WIRE TO THE TIMES.]

NEW YORK, Nov. 2.—[Exclusive Dispatch.] President Roosevelt's race suicide theories have at last been publicly championed by the North American Parents' Benevolent Association, a new enterprise "with a mission," as it announces itself in its baby-blue colored literature.

The new society purposes to give to every baby born to a member $500 in gold. Twins and triplets are considered as one

BROADEN YOUR SHOULDERS INCREASE YOUR HEIGHT

ANYONE CAN NOW SECURE A PERFECT FIGURE.



You can broaden your shoulders, increase your chest measurement and add from 2 to 5 inches to your height by the simple, harmless and practical invention of a business man.

Neither operation, electricity nor drugs are needed to secure these happy results. It causes no pain, no trouble and necessitates no loss of time or detention from business. Anyone, either young or old, of either sex, can successfully use this treatment in the privacy of their own home. Eminent doctors, scientists and gymnasium directors have indorsed it. Leading colleges and universities have adopted it. It is impossible for anyone to use this method without obtaining marvelous results.

Exactly how it is done is explained in an intensely interesting book, beautifully illustrated from life, which the inventor will send absolutely free of charge to all who ask for it. If you would like to broaden your shoulders, increase your height and secure a perfect figure, if you want to overcome the embarrassment of being short and stunted; if you want to secure all the advantages of being tall, write today for this free book which will be sent by return mail, free of charge, in a plain package. Do not delay, but learn the secret at once. Address K. Leo Mingos, 528 Unity Bldg., Rochester N. Y., and you will learn more about scientific physical development than you have ever known before.

ATTRACTIVE.

BIG AUTO SHOW IS BEST EVER.

Madison Square Garden Is Motorists' Paradise.

Only American Cars Seen in Splendid Exhibit.

Week's Inning for Licensed Manufacturers.

BY ROY BRADLEY WHEELER.

[BY DIRECT WIRE TO THE TIMES.]

NEW YORK, Nov. 2.—[Exclusive Dispatch.] Better, more inclusive and handsomer in every respect than ever before, the eighth national automobile show opened tonight in Madison Square Garden to a crowd, which in spite of the wet weather, filled the entire building. The scheme of decoration, gray, crimson and gold, has been carried out carefully throughout the entire building, though with less elaboration than formerly. At the entrance is a large iron gateway and beyond that wall paintings, stucco work and balustrades give the effect of an Italian terraced garden, which is heightened by a wall fresco of an Italian village at the end of the building opposite the entrance.

For the first time American cars only are shown in the exhibit, and this, taken together with the high quality and mechanical excellencies of the machines exhibited, has induced a general feeling that this show marks the emancipation of the American industry from foreign influence.

The show is an exhibition by the association of licensed automobile manufacturers. No other makers show cars. Thirty-four firms are exhibiting gasoline pleasure vehicles, eleven shown are electric pleasure vehicles and there is one steam car, the White. In addition there is in the basement a most complete exhibition of commercial cars, and also of motorcycles, a feature never before seen in such completeness at a national automobile show.

COCHEMS HAS GREAT TEAM.

St. Louis University Has Perfected Forward Pass Which Brought Them Fame Last Year.

[BY DIRECT WIRE TO THE TIMES.]

ST. LOUIS, Nov. 2.—[Exclusive Dispatch.] St. Louis University, which defeated by overwhelming scores, every team west of Chicago that it played last year, won from Washington University of St. Louis today by a score of 78 to 0.

By scores of almost similar ratio St. Louis University has defeated all comers this season. Coach Cochems, who in 1906 developed the forward pass to more efficiency than any other team in the United States, has perfected it this year. His team is, moreover, strong in straight football, and comprises three of the best backs in America.

RAILROAD GETS ORDERS.

Indiana Commission in Drastic Terms Instructs Walsh Road to Supply Cars to Coal Mines.

[BY DIRECT WIRE TO THE TIMES.]

CHICAGO, Nov. 2.—[Exclusive Dispatch.] One of the most remarkable orders ever issued by a State Railroad Commission is that just sent by the Indiana commission to the Southern Indiana Railroad, owned by John R. Walsh.

The order especially declares how that railroad shall distribute cars to the coal mining dependent upon it for transportation, leaving nothing to the discretion of the managers of the road.

The order is the result of an investigation made by the commission of charges by the Oadora Coal Company that the Southern Indiana Railroad company was grossly discriminating against it in favor of the coal mines owned wholly or in part by John R. Walsh, in supplying cars.

Commencing immediately, the commission directs that the distribution of cars by the Southern Indiana road shall be based on the average daily capacity, or on the daily requirement, of each mine.

This is the first time any State commission has made so drastic an order against a railroad company and the precedent will be far-reaching.

SEVERE SHOCKS RECORDED.

SHIDE (Island of Wight) Nov. 2.—A number of small, but severe earthquakes were recorded at the observatory here yesterday, which are thought to have been more intense near the point of origin. The times of the principal shocks were 6:12, 7:35, 9:12 and 11:48 o'clock a.m., and 2:05, 2:45 and 3:25 o'clock p.m. These shocks represent broken upstrata in some distant country, probably Turkestan.

Pe-ru-na as a November Remedy.

The month of November, in temperate regions especially, requires of the human body a very radical adjustment to climatic conditions. The hot weather has passed, and cold weather has taken its place. That the CIRCULATION OF BLOOD IN THE SKIN SHOULD BE FREE and active is a matter of common knowledge. And in order that the body may be protected against the lowering temperature a vigorous circulation of blood in the skin must be maintained.

It is not so generally known, however, that the inside of the body also needs protection. THE MUCOUS MEMBRANES OF THE BODY, that line every passage and cavity and duct, also suffer from the change from hot to cold weather.

A medicinal compound that gently tones up these mucous membranes, enabling them to ADJUST TO WINTER WEATHER, is not only valuable to a great multitude of people, but to another multitude is absolutely essential to health.

Whether Peruna is a medicinal compound that meets these requirements can be judged by a hasty glance at some of its principal ingredients.

Take, for instance, hydrastis canadensis, which is an ingredient of Peruna. The United States Dispensatory says of this herbal remedy, that it is employed as a cure for DEPRAVED MUCOUS MEMBRANES, not only of the nose and head, but also of the stomach and intestines, as well as other internal organs. Hydrastis canadensis ordinarily known as golden seal, is thus very clearly classed by the highest authorities as a valuable remedy wherever the mucous membranes of the body are in need of a little medicinal help.

Cedron is also one of the principal ingredients of Peruna. It is recognized by the United States Dispensatory and all leading works on materia medica, as a TONIC OF THE GREATEST VALUE. It is also an anti periodic and anti malarial remedy, and is therefore frequently used as a SUBSTITUTE FOR QUININE. It is a remedy of great merit, somewhat overlooked by the medical profession of late, but its undoubted tonic qualities are sure to reinstate this remedy in its original high-class rank as a safe and efficient tonic and appetizer.

Another ingredient of Peruna which is of manifest benefit is cubeba. Bartholow, in his excellent work on therapeutics, states that cubebs PROMOTES THE APPETITE, ASSISTS DIGESTION, and increases the circulation of the blood. He also goes on to recommend it for catarrh not only of the head and pharynx, but also of the stomach, as well as the other internal organs.

LAST, BUT NOT LEAST, IS COLLINSONIA CANADENSIS. This remedy, for many years has enjoyed a great reputation in southern states as a panacea for many diseases such as dropsy, indigestion, cramp, sick headache, and the like. Dr. Scudder, a writer of great fame, also recommends this herbal remedy for chronic diseases of the lungs and heart.

These are some of the principal ingredients of Peruna compounded into a single remedy by skillful and experienced pharmacists. The compound has been so devised that each remedy retains its full therapeutic value, one assisting the other in their beneficial action upon the human system. MAKING OF PERUNA A VERY EFFICIENT AND VALUABLE REMEDY.

People who pass through the month of November safely and find themselves acclimated to winter weather, generally pass through the remainder of the cold season without any serious difficulty. But NOVEMBER IS A CRITICAL MONTH. The adjustment of a large multitude of people fails to meet the exigencies of approaching winter.

No safer or more appropriate remedy than Peruna could be found. Taken according to the directions on the bottle, not only would catarrhal ailments be warded off but catarrh already acquired be corrected. It is with the assurance of knowing that we are right that we present to the public Peruna as an IDEAL TONIC AND CATARRH REMEDY.

The truth of the above statements is absolutely unassailable, and the knowledge concerning Peruna which they convey places this remedy beyond all cavil as a great family medicine. If any further evidence is needed we stand ready to furnish it through the MULTITUDE OF SINCERE AND UNSOLICITED TESTIMONIALS of the people, from Canada to Mexico, from Cape Town to Cairo, from Puerto Rico to the Philippines.

On Taking a Dive in Clothes



Shut your eyes!
—Then *plunge!*
The way *some* men buy clothes—TRUST TO LUCK.
If you are going to buy *ordinary clothes*—you might just as well *do* that.
But—go to your *Kaufman* dealer and let *him* show you a *Kaufman "Pre-Shrunk" Garment*—either suit or overcoat—
You don't have to just "trust to luck"—or *speculate*—or *hope* for the best *"blindly."*

The *"Style Secret"* of the *Kaufman "Pre-Shrinking" Process* is that it *properly* takes all the shrink out of their cloth before it is cut, which—
—prevents the garment bagging anywhere—does away with puckering seams and *hangback* collars—gives *Kaufman Garments* a style permanence which no other clothes of reasonable price can have, because, other clothes immediately show the *style damaging* effects of *rain, perspiration* and *changeable weather.*

Kaufman "Pre-Shrunk" Garments

BECAUSE—It's a *live moral certainty* that any *Kaufman "Pre-Shrunk" Garment* will give you
—longest *lasting* value and *service.*
—*staying* style from shape *permanence.*
It's all in *"Pre-Shrinking"*—the *practical way* of the *Kaufman "Pre-Shrinking" Process*, which no one but the *Kaufmans* can use, because this perfected *"Pre-Shrinking" Process* is exclusively for Kaufman.



Trade-Mark

Now—you can prove this for yourself—EASILY. Simply go to a *Kaufman Dealer* and he will show you the fullest assortment of the season's fashionable styles in *Kaufman Garments*—suits and overcoats. You will be impressed with the style of each garment bearing the *Kaufman "Guarantee Label."*

That's our Guarantee and your Dealer's that you get the *longest lasting value* and style *permanence* if you wear *Kaufman "Pre-Shrunk" Garments.*

Why wear higher-priced clothes *when Kaufman "Pre-Shrunk" Garments* give you this?

Our Prices range from $12 to $30. Most people can be suited in Kaufman "Pre-Shrunk" Garments—
$15 to $18

Ask *Kaufman Dealers* for the new *Kaufman Fall* and *Winter Style Book.* Handsomely *illustrated*—Most *interesting* to read—on *"Pre-Shrunk"* advantages. Or, write *Chas. Kaufman & Bros.*, Chicago. *Just write. No stamp necessary.*

ROYALTY TO WED.

Princess Beatrice of Saxe-Coburg Reported to Be Engaged to Prince Alfonso of Orleans.

[BY DIRECT WIRE TO THE TIMES.]

MADRID, Nov. 2.—[Exclusive Dispatch.] Beatrice, the youngest princess of Saxe-Coburg, is here on a visit, and it is rumored that she is betrothed to Prince Alfonso of Orleans, a relative of the Spanish King.

The fact that she comes while the royal family is absent is taken as confirmation of the rumor.

CHINESE ATTACK MISSION.

Scandinavians Stoned by Natives Who Claim Women Were Forced to "Conversion."

[BY THE ASSOCIATED PRESS—A.M.]

HONGKONG, Nov. 2.—The Scandinavian Mission in the District of Namper has been attacked by the anti-foreign element of the population.

Mrs. Wendell and Erymas were stoned by Chinese, who alleged that native women were forced to become Christians and were kept for immoral purposes.

The magistrate succeeded in restoring order.

FOREIGN BRIEFS.

Rulers Will Visit.

PARIS, Nov. 2.—President Falliers, it is announced, has decided to accept the invitation of King Alfonso to visit him in Madrid, and will start for Spain early next April.

Pope Pius Is Ill.

PARIS, Nov. 2.—Advices from Rome to the E'Clair say that Pope Pius is suffering from an attack of heart trouble. He is very weak, according to the correspondent, and is obliged to take to his bed and abandon all appointments.

RAILROAD RECORD.

LUMBERMEN IN RATE TRAP.

Victory in Federal Courts Worse Than Defeat.

Action of Northern Pacific Comes as Shock.

Mill Products Cannot Get to the Markets.

[BY DIRECT WIRE TO THE TIMES.]

TACOMA (Wash.) Nov. 2.—[Exclusive Dispatch.] The order issued by division superintendent of the Northern Pacific to local agents and operating men that no cars should be delivered to shippers of lumber and shingles until further notice, means that for the time being at least the Northern Pacific will refuse to handle forest products to eastern markets.

Railroad men in legal and traffic departments of all lines reaching this territory state emphatically that the victory won by the lumber interests in Judge Hanford's court will be barren of results and even worse. They say that a restricted car supply will be made even less by the practical working out of the decision.

HOIST BY OWN PETARD.

They unite in saying that the lumber and shingle men have blundered to their own serious detriment, inasmuch as the working out of the injunction will result in routing lumber and shingles from between Minneapolis and Chicago and the East over one road, which heretofore it has been distributed between eight.

The Burlington, the railroad men say, will be forced to accept this enormous traffic, and will speedily become so congested that not a wheel will move. The other railroads between Minneota, Chicago and the East will not get the traffic, because to send over those lines the lumber and shingles shippers would be waiving all claims to rebate below the new tariffs, or, in other words, the difference of 6 cents per hundred between the new and the old schedules.

WORK FORMERLY DIVIDED.

"These roads have heretofore divided the work of carrying Washington forest products between Minnesota Transfer and Chicago and other points East," said a traffic official, and he named the following: The Burlington, the Wisconsin Central, the Chicago and Great Western, the Northwestern, the Chicago, Milwaukee and St. Paul, the Rock Island.

"None of these roads," he continued, the parties affected by the injunction of Judge Hanford. These lines, you must remember, have joined with the northern lines in the new lumber tariffs which are in effect today. They can and probably will refuse to deliver cars of lumber and shingles shipped from Washington to points east of Minnesota Transfer except on payment of full schedules."

Last year this State shipped East 10,000 carloads of forest products. Shipments have decreased this year because of car shortage, though the demand has been heavier. The high rates named by the Hill and Harriman roads, but enjoined by the Federal courts, amount to an increase of 12 per 100 feet, an increase of $150,000,000 on the 50,000,000,000 feet of stumpage owned by the Weyerhauser Timber Company alone.

EXTENDS CONTROL.

Harriman Purchases Block of Stock of the Central Georgia Road.

[BY THE ASSOCIATED PRESS—A.M.]

NEW YORK, Nov. 2.—According to the Times today, E. H. Harriman was the buyer of the Central of Georgia stock sold last week by Oakleigh Thorne and Marsden J. Perry, and he has plans for the road in connection with the Illinois Central lines.

The two roads connect at Birmingham, and the possession of the Central of Georgia will give the Harriman line another outlet to the Atlantic.

A close associate of Mr. Harriman, when questioned regarding the purchase of the Central of Georgia by that capitalist, remarked that Mr. Harriman had not been idly watching recent events.

The Times says further that in the recent annual report of the Illinois Central, November 1 was fixed as the date on which its lines to Birmingham were to be completed and that with that date comes the news that Mr. Harriman's influence in southern territory is to be extended eastward to Savannah, and westward via Chattanooga, Birmingham and Montgomery. It is known that Messrs. Thorne and Perry paid about $3,600,000 for the $5,000,000 of Central of Georgia stock, which they bought last summer at the Richmond terminal reorganization, and it is presumed in financial district, the Times says, that the Harriman interests took over the road at not far from the same figures.

TO MOVE GRAIN.

President Hill of Great Northern in New York, Negotiating for Supply of Cash.

[BY THE ASSOCIATED PRESS—A.M.]

ST. PAUL, Nov. 2.—The Dispatch today says:

"James Hill has his hand at the wheel of the Northwestern financial ship and there is great confidence among St. Paul bankers and business men that he will be able to steer things right.

"Mr. Hill is in New York, using his influence to secure $1,000,000 or $2,000,000 of currency to be used in the purchase of grain. It will take a million or two actual cash to handle the grain situation—as it should be handled, and the cash must be shipped from the East."

ESCH HAS HIS AIM.

Would Prevent Railroad Wrecks and Bring About Federal Supervision.

[BY DIRECT WIRE TO THE TIMES.]

LA CROSSE (Wis.) Nov. 2.—[Exclusive Dispatch.] The preventing of railroad wrecks and Federal supervision of railroads operating in the United States are the aim of Representative Esch of La Crosse.

He announces that he will go before Congress next December, prepared to push two bills of importance. One provides for the compulsory installing of the block-signal system on all roads doing an interstate business, and the other for a measure making it one of the duties of the Interstate Commerce Commission to investigate all railroad wrecks and locate the weakness of railroad operation, so that a remedy may be provided.

Esch says he has been assured the

RAILROAD RECORD.

LUMBERMEN IN RATE TRAP.

Victory in Federal Courts Worse Than Defeat.

Action of Northern Pacific Comes as Shock.

Mill Products Cannot Get to the Markets.

[BY DIRECT WIRE TO THE TIMES.]

TACOMA (Wash.) Nov. 2.—[Exclusive Dispatch.] The order issued by division superintendent of the Northern Pacific to local agents and operating men that no cars should be delivered to shippers of lumber and shingles until further notice, means that for the time being at least the Northern Pacific will refuse to handle forest products to eastern markets.

Railroad men in legal and traffic departments of all lines reaching this territory state emphatically that the victory won by the lumber interests in Judge Hanford's court will be barren of results and even worse. They say that a restricted car supply will be made even less by the practical working out of the decision.

HOIST BY OWN PETARD.

They unite in saying that the lumber and shingle men have blundered to their own serious detriment, inasmuch as the working out of the injunction will result in routing lumber and shingles now between Minneapolis and Chicago and the East over one road, when heretofore it has been distributed between eight.

The Burlington, the railroad men say, will be forced to accept this enormous traffic, and will speedily become so congested that not a wheel will move. The other railroads between Minnesota Transfer and Chicago and the East will not get the traffic, because to send it over those lines the lumber and shingles shippers would be waiving all claims to rebate below the new tariffs, or, in other words, the difference of 9 cents per hundred between the new and the old schedules.

WORK FORMERLY DIVIDED.

"These roads have heretofore divided the work of carrying Washington forest products between Minnesota Transfer and Chicago and other points East," said a traffic official, and he named the following: The Burlington, the Wisconsin Central, the Chicago and Great Western, the Northwestern, the Chicago, Milwaukee and St. Paul, the Rock Island.

"None of these roads," he continued, "the parties affected by the injunction of Judge Hanford. These lines, you will remember, have joined with the southern lines in the new lumber tariffs which are in effect today. They will and probably will refuse to deliver cars of lumber and shingles shipped from Washington to points east of Minnesota Transfer except on payment of full schedules."

Last year this State shipped East 3000 carloads of forest products. Shipments have decreased this year because of car shortage, though the demand has been heavier. The high rate named by the Hill and Harriman lines, but enjoined by the Federal courts, amount to an increase of $3 per car load, an increase of $150,000,000 on the 10,000,000,000 feet of stumpage owned by the Weyerhauser Timber Company alone.

EXTENDS CONTROL.

Harriman Purchases Block of Stock of the Central Georgia Road.

[BY THE ASSOCIATED PRESS—A.M.]

NEW YORK, Nov. 2.—According to the Times today, E. H. Harriman was the buyer of the Central of Georgia stock sold last week by Oakleigh Thorne and Marsden J. Perry, and he has plans for the road in connection with the Illinois Central lines.

The two roads connect at Birmingham, and the possession of the Central of Georgia will give the Harriman lines another outlet to the Atlantic.

A close associate of Mr. Harriman, when questioned regarding the purchase of the Central of Georgia by that specialist, remarked that Mr. Harriman had not been idly watching recent events.

The Times says further that in the next annual report of the Illinois Central, November 1 was fixed as the date on which its lines to Birmingham were to be completed and that with that date comes the news that Mr. Harriman's influence in southern territory is to be extended eastward to Savannah, and westward via Chattanooga, Birmingham and Montgomery. It is known that Messrs. Thorne and Perry paid about $2,600,000 for the $5,000,000 of Central of Georgia stock, which they bought last summer at the Richmond terminal reorganization, and is presumed in financial district, the latter says, that the Harriman interests took over the road at not far from those figures.

TO MOVE GRAIN.

Great Hill of Great Northern in New York, Negotiating for Supply of Cash.

[BY THE ASSOCIATED PRESS—A.M.]

ST. PAUL, Nov. 2.—The Dispatch today says:

James Hill has his hand at the helm of the Northwestern financial craft and there is great confidence in St. Paul bankers and business men that he will be able to steer things right.

Mr. Hill is in New York, using his influence to secure $1,000,000 or $2,000,000 currency to be used in the purchase of grain. It will take a million dollars actual cash to handle the grain situation—as it should be handled, and cash must be shipped from the East.

ESCH HAS HIS AIM.

To Prevent Railroad Wrecks and Bring About Federal Supervision.

[BY DIRECT WIRE TO THE TIMES.]

LA CROSSE (Wis.) Nov. 2.—[Exclusive Dispatch.] The preventing of railroad wrecks and Federal supervision of railroads operating in the United States are the aims of Representative Esch of La Crosse.

Esch announces that he will go before congress next December, prepared to introduce bills of importance. One provides for the compulsory installing of the block-signal system on all roads engaged in interstate business, and the other as a measure making it one of the duties of the Interstate Commerce Commission to investigate all railroad wrecks and locate the weakness in railroad operation, so that a remedy may be provided.

Esch says he has been assured the

HOW TO TELL THE BIRDS FROM THE FLOWERS.



The Pea. The Pewee

To tell the Pewee from the Pea,
Requires great per-spi-cac-ity
Here in the pod we see the Pea,
While perched close by is the Pewee
The Pea he hears the Pewee peep,
While Pewee sees the wee Pea weep.
There'll be but little time to see,
How Pewee differs from the Pea.

—6—

[Copyright, 1907, by Paul Elder & Co.]

sanction of the Interstate Commerce Commissioners, and says the President is favorably inclined.

DECIDES TO RETRENCH.

New Haven Railroad Lays Off Three Thousand Men in Construction Department.

[BY DIRECT WIRE TO THE TIMES.]

BOSTON, Nov. 2.—[Exclusive Dispatch.] The New Haven Railroad is the latest railway corporation to decide upon a policy of retrenchment in its improvement work. It was announced today that, owing to the stringency in the money market, construction work will be slowed down, and the road has laid off 3000 men in that department.

At a meeting last Wednesday the stockholders voted to issue 431,219 shares of new stock. The sale of this issue will net $43,121,900.

The proceeds of this stock sale will nearly all go into new equipment, which the company needs very badly and must have during the coming year.

AT TWO CENTS.

MILEAGE BOOKS DEMANDED.

[BY THE ASSOCIATED PRESS—A.M.]

ALBANY (N. Y.) Nov. 2.—Every railroad operating in this State will be summoned before the public service commission on November 25, to show cause why they should not be directed by the commission to issue interchangeable mileage books of 1000 and 500 miles at a uniform rate of 2 cents and without any of the restrictions now placed upon the sale of mileage books by some of the larger companies.

THREE ROADS SUED.

SAFETY APPLIANCE AFFAIR.

[BY THE ASSOCIATED PRESS—A.M.]

SALT LAKE (Utah) Nov. 2.—The government brought suit in the Federal Court here today, through Dist.-Atty. Booth, against three railroads, for failure to obey the safety appliance law bearing on railroad rolling stock. There are three counts against the Salt Lake road, and one each against the Oregon Short-Line, and the Southern Pacific.

DIPHTHERIA EPIDEMIC.

Malignant Form of Disease Raging Among Inmates of Illinois Insane Asylum.

[BY DIRECT WIRE TO THE TIMES.]

KANKAKEE (Ill.) Nov. 2.—[Exclusive Dispatch.] Official announcement by the authorities of the Illinois Eastern Hospital for the Insane of the malignant diphtheria epidemic raging in three of its main buildings caused grave apprehension.

Although the asylum authorities declare they believe they have the disease under control, it is feared that more cases will follow in the big institution, which quarters 2400 insane patients.

There are seventeen cases of diphtheria among the inmates and the three main buildings are quarantined. The first death was that of a nurse.

Several persons sustained cuts and bruises and a property loss of $25,000 resulted early yesterday when the magazine of the Petroleum Torpedo Company, sixteen miles from Butler, Pa., exploded.

AT THE CITY HOTELS.

ARRIVALS YESTERDAY.

HOLLENBECK—F. A. Lasher, Chicago; T. H. Douglas and wife, San Antonio; Norman Bordern, Vicksburg, Mich.; C. Howell, San Francisco; Mrs. M. J. de Berna, San Francisco; H. Yerkes, East St. Louis; H. J. Campbell, San Francisco; Dr. Jeannie E. Kittich, Kelvin; E. C. Rowe and family, Waynesboro; R. L. Turner, Victorville; G. H. DeValin, San Francisco; J. Heyman, New York; W. J. Bradley, Fresno; R. E. Reed, San Francisco; E. R. Coleman, Toledo; Fred Welck, Rochester; Dr. J. W. Flinn, Prescott; Robt. E. Morrison and wife, Prescott; Chas E. Warner, Seattle, Wash.; Dr O. W. T. Snyder and wife, Chicago; G. A. Rodenbaugh, Akron; W. S. Coyne, Rock Island; Sig. H. Hausen, San Francisco; R. Ahn, New York; J. L. Middage, Reno; W. McLain, New York; C. Martinell, Bisbee; Jno. Robb, St. Louis; Thos. N. Nerbert, Denver; Mrs. B. F. James, Denver; Mrs. N. F. Maynard, San Francisco; J. E. Bell, United States Army; Louis Freund, New York; J. E. Hicks, Fresno; Louis Epstein, Chicago; H. B. Tutzel and wife, Jersey City; C. E. Runyon, Chicago; L. B. Morris, San Francisco; J. N. Mooser, San Francisco; E. A. Berry, Waterville; Mrs. H. L. Smith, Evanston; Mrs. E. H. Stork, Evanston; and Karl Brown, Cincinnatti, O.

HAYWARD—A. H. Kuhlman, Rhyolite; P. H. Luther, St. Louis; C. A. Schellenberger, San Francisco; L. A. Green, Minneapolis; E. B. Daggett, Mrs. Morgan Bryan, Ft. Worth, Tex.; C. E. Loux, Prescott; Paul M. Henry, W. A. Lamont, J. W. Withers, Jacob Newman, San Francisco; R. C. Craig, Sacramento; Morris Rosenblatt, Honolulu; Mr. and Mrs. W. B. Behmer, San Francisco; Miss Curtis L. Knight, Tonopah; Albert Rubinstin, Hanford; J. O. Davis, Hollister; George Hanson, Theodore Filbes, San Francisco; D. C. Brown, Dunsmuir; J. G. Glasson, C. N. Hildebrandt, San Francisco; George E. Fleury, New York; A. R. Talbot, Lincoln, Neb.; L. R. Townsley, Chicago; R. R. Roper, San Francisco; E. E. Cole, Pittsburgh, Pa.; Henry Moller, A. Miller, Chicago; S. G. Tuthil, Daggett; N. F. Mead, San Francisco.

WASHINGTON.

CONSERVATISM NOW PREVAILS.

National Officials Will Not Complicate Situation.

This Tendency Expected to Last Through Winter.

Financial Legislation to Be Well Considered.

[BY DIRECT WIRE TO THE TIMES.]

WASHINGTON, Nov. 2.—[Exclusive Dispatch.] While friends of the administration insist that President Roosevelt will not permit himself to be frightened into any reversal of policies by reason of the financial flurries, there are signs here of conservative tendencies.

There are symptoms that the administration is not deaf to the talk that is being freely heard under the surface among members of Congress that it is a time to go slow.

There is no longer talk anywhere in Washington about smashing trusts and of sending corporation heads to jail. The Interstate Commerce Commission is creating as little stir as possible, and it may be said on the best authority that the commission will refrain from any general reductions of rates. It is even holding back the monthly reports of railroads and not letting them be made public.

Atty.-Gen. Bonaparte is going about in a mild and pacific fashion, expending any excess of energy he may have by lambasting the Democrats of Maryland.

Altogether, the trend of things is to do nothing to disturb conditions. Many believe that this tendency will last through the winter, and that the President will find himself forced to fall in with the programme of Speaker Cannon and the House leaders, to do as little legislation as possible in new and untried fields pertaining to railroads and corporations.

The administration is understood to be anxious that any financial legislation be extremely well considered and that nothing be done at the outset of the session.

KINDNESS REWARDED.

Man Who Aided Beggar Nine Years Ago Receives Thousand-Dollar Bill in Letter.

[BY THE ASSOCIATED PRESS—A.M.]

NEW YORK, Nov. 2.—On Christmas evening, 1898, John McNulty, a man in moderate circumstances, while returning to his home, aided a beggar who stopped him on the street and applied for alms.

The man insisted on getting his benefactor's name and address, saying that some day, perhaps, he might be able to show his appreciation.

McNulty thought no more of the matter until last night, when, upon returning from his work, he opened a letter which had come for him and found enclosed a thousand dollar bill and a brief letter which read:

"Dear Sir: Enclosed you will find $1000 in payment for your kindness and your merry Christmas given to me nine years ago, when I was broke and wanted a meal. I have traveled considerably in many places since that night, but I have always remembered your kindness. Take this and use it. Believe me, yours, P. E."

McNulty has no idea of the identity of the grateful man. The letter was mailed from the financial district in this city.

PILES

We Want Every Pile Sufferer to Test This Great Cure at Our Expense. Send Your Name and Address for a Free Trial Package.

We want to send you a free trial of the Great Pyramid Pile Cure at once, so you can see with your own eyes what it can do.

You cure yourself with perfect ease, in your own home, and for little expense.

Pyramid Pile Cure gives you prompt relief. It heals sores and ulcers, reduces congestion and inflammation, and takes away pain, itching and irritation.

After you have tried the sample treatment, and you are satisfied, you can get a full regular-sized treatment of Pyramid Pile Cure at your druggist's for 50 cents. If he hasn't it, send us the money and we will send you the treatment at once, by mail, in plain sealed package.

Send your name and address at once for a trial of this marvelous, quick, sure cure. Address Pyramid Drug Co., 90 Pyramid Bldg., Marshall, Mich.

SKIN FOOD RECIPE.

Obtain from your druggist the following: Two ounces Rose Water; one ounce Spirits of Cologne; four ounces crystallized Sartoin (skin food.) Put Sartoin into a pint of hot water (not boiling) and when dissolved and cooled add the Rose Water and Spirits of Cologne; then strain through a fine cloth. Any large bottle or a fruit jar will serve as a receptacle, providing it can be closed air-tight.

This mixture should be applied daily and massaged well into the skin and will soon produce the ruddy glow of youth so desirable, but the treatment should be continued until the rosy tint of the skin is permanent.

The above formula will make enough for a month's use.

Powders and cosmetics can be discarded, as they will be found unnecessary if this treatment is adhered to.

Remarkable Invention

"Actina" a Scientific Appliance for Relieving Defective Eyesight—Has Achieved Wonderful Results

If your eyesight is defective or you have any form of eye trouble that might endanger your eyesight, you should lose no time in investigating "Actina." It is applied directly over the eye and its potent action stimulates and maintains the circulation of the blood, thereby removing congestion and assisting nature to repair the defects and restore the eyesight to normal condition. Hundreds of people owe the restoration of their eyesight to "Actina." Among them are the following:



Prof. T. S. Sligh, Mansfield, La.
Rev. J. M. Foster, Burton, Wash.
Rev. W. C. Goodwin, Moline, Kas.
Gen. Alex. Hamilton, Tarrytown, N. Y.
Rev. C. Brunner, Bridgeport, Conn.
Rev. Chas. H. Carter, East Springfield, N. Y.
Mr. S. A. Donnella, Agt. U. S. Secret Service, Louisville, Ky.
Robt. A. Baker, Ocean Park, Cal.

Many persons wearing spectacles might better be without them. Strengthen the eye by improving the circulation and it will not require an artificial lens. If you are interested and desire to know what the "Actina" is and what it is accomplishing, write today for our FREE TRIAL OFFER and OUR BOOK—TREATISE ON DISEASE. The book contains most valuable information. A postal card will bring it to you. Address Actina Appliance Co., Dept. 92H, 811 Walnut St., Kansas City, Mo.

OBITUARY.

William T. Bell.

COLUMBUS, Nov. 2.—William T. Bell, formerly circulation manager of the San Francisco Bulletin and later with the New York World, died today at the home of his sister, Mrs. Thomas P. Dolan, of cancer of the stomach. Mr. Bell was born in this city.

AUCTION
Fine Jewelry

The Auction Sale of my entire stock is proving to be the most successful event of its kind ever held in Los Angeles. And why? My reputation built up in twenty-six years of fair dealing is behind it. I am going out of business. This auction will continue until every article is disposed of. This is a real auction—a genuine sale. The earlier you come the greater your opportunity for bargains.

C. J. WALTER---Retiring From Business

Diamonds, watches, gold jewelry, etc.—every article to be sold at auction prices.



An opportunity to save real money on jewelry that has C. J. Walter's guarantee behind it.

My Lease, Jewel Safes and Fixtures are for sale Come and see me.

25 Per Cent. Discount Given on all Private Purchases. 15 Per Cent. Only on Diamonds.

Diamond Ring Given Free at Each Sale

Some lucky person will get a valuable diamond ring at each sale. You may be the lucky one—if you attend every sale you stand a good chance to get one of these rings.

$250 Diamond Ring Absolutely Free

Every person attending will receive a ticket entitling them to draw for a $250 diamond ring, which will be given away absolutely free the last night of the sale. These tickets will be given away at each sale to all persons present, whether they buy or not.

Buy Holiday Gifts at Auction Prices

We will accept a small deposit on any article sold. We will hold your purchases for holiday delivery. Come in tomorrow and bid for the articles you want.

Sales at 2:30 and 7:30 p. m., Daily. Store Open all Day

A. G. Bruce, New York City, Auctioneer

NOTE THE ADDRESS: 419 S. Spring St



More Bountiful Than Ever

Our selection of holiday gifts is larger and embraces the latest ideas of American and European designers.

We offer many attractive articles moderate in price, yet in that good quality which we have always maintained.

You are cordially invited to visit our establishment and whether you purchase or not you may be assured you will receive courteous treatment.

S. Nordlinger & Sons

Established in 1869

Jewelers and Diamond Merchants

323 South Spring Street

The Best Wood to Buy?

In deciding just what wood you want you should primarily take into consideration just how and where you want to use it. For years we have been called on to advise people, so that our experience is valuable. It will only take a few minutes and we will gladly extend YOU the same benefit. Do you want wood for your furnace, open grate, cook stove, heating stove, or what? There is a proper kind and size for each particular use. If you buy exactly right you'll save money and be comfortable.

DIAMOND COAL CO.

235 W. Third St. Both Phones Ex. 315.

Safes AND Vaults

Fire and Burglar Proof

CHENEY-WEST COMPANY

316-18 So. Los Angeles Street



"Owl" Prescription Work Is Safe

Every-day Necessities At "OWL" CUT PRICES

No out-of-date, shop-worn goods sold at "The Owl" stores. We buy in immense quantities, and price the goods as closely as possible. They don't remain long on "The Owl" shelves. Our business is too great to admit that. Study the prices in this advertisement carefully. You may be very sure that qualities are right.

Genuine Reductions "Owl" Extra Specials

$1.00 Ladies' Hand Bag 87c Good size bag in seal grained leather. Made with strap handle, covered frame, gilt or gun metal mountings, colors brown or black. Bag is leather lined, and fitted with coin purse. Well worth $1.50.

These are "Owl" Hot Water Bottles, made of new rubber, in the convenient two-quart size. As with all goods purchased here, "The Owl" stands behind these bags with its guarantee of good quality and good service **75c Two-qt. Hot Water Bottle 47c**

50c Kirk's Irish Moss 37c Colds are easy to catch now and hard to get rid of. Kirk's Irish Moss Cough Balsam is a guaranteed cold cure. Use half the bottle; if it does not help you, come in and get your money back. What could be fairer?

Carbona is a non-explosive liquid that cleans clothes perfectly. It does not injure the most delicate fabrics, is perfectly safe to use. Every woman needs just such a safe, reliable preparation about the house. **25c Carbona—Cleans Clothes 19c**

75c Carter's Swedish Hair Restorer 47c

A delightful preparation and standard in its reliability. Cleans the scalp and keeps it in healthful condition, prevents falling hair and stimulates its growth. An elegant dressing for the hair.

75c Bennett's Asthma Cure 39c

This remedy affords quick relief to sufferers from asthma. Should be in the home of every one subject to this trouble, at this season of the year when colds are prevalent and may develop into asthmatic attacks.

75c Seamless Rubber Gloves All Sizes 49c

An unusual opportunity and one that will be appreciated. Every woman who does her own housework or works about the garden needs the protection of these rubber gloves. They save the hands, but do not interfere with the work as ordinary gloves do.

10c Lesley's Talcum Powder 7c

A delightful toilet requisite—for use after shaving for my lady's toilet table, and for use with infants. A fine, delicately scented, antiseptic talcum powder. Put up in convenient sprinkler-top tins.

THESE SPECIALS AT BOTH "OWL" STORES, MONDAY, TUESDAY AND WEDNESDAY ONLY.

Patent Medicines at "The Owl's" Cut Prices

Kilmer's Swamp Root, $1.00 size	85c
Pitcher's Castoria	25c
Horlick's Malted Milk, 50c size	40c
Horlick's Malted Milk, $1.00 size	75c
Horlick's Malted Milk, hospital size	$2.77
Thompson's Grippe Cure	25c
Swift's Sure Specific, $1.00 size	85c
Swift's Sure Specific, large	$1.50
Scott's Hypophosphites	75c
Pinkham's Vegetable Compound	75c
Peruna	75c
Baker's Rheumatic Liniment	45c
Astringent Gargle	25c
Scott's Emulsion	40c
Scott's Emulsion	85c
Glycothymoline, large	83c
Listerine, $1.00 size	75c
Bromo Seltzer, $1.00 size	75c
Burton's Rheumatic Cure	75c
Hood's Sarsaparilla	75c
California Syrup of Figs	40c
Mellin's Food, 75c size	55c
Lennox Hair Dye (all colors)	75c
Pierce Discovery	75c

Fountain Syringes At "Owl" Prices

$1.00 2-qt. "Hartford" brand quality	85c
$1.25 2-qt. "Hartford" brand quality	$1.07
75c 2-qt. "Manhattan" brand quality	64c
85c 3-qt. "Manhattan" brand quality	73c
$1.50 2-qt. "Hygeia Rapid Flow" red rubber	$1.28
$1.75 3-qt. "Hygeia Rapid Flow" red rubber	$1.49
$1.50 2-qt. "Goodrich" water bags and fountain syringe combined	$1.28
$1.75 3-qt. "Goodrich" water bags and fountain syringe combined	$1.49
$2.00 2-qt. "Hygeia" water bags and fountain syringe combined	$1.70
$2.25 3-qt. "Hygeia" water bags and fountain syringe combined	$1.92
$2.25 Dr. Barclay's, the original "Vaginal Spray" syringe	$1.92
$3.50 Marvel Whirling Spray syringe	$2.75

Shaving Supplies

Variety of Razors	$1.00 to $3.50
Safety Razors	$1.00 to $13.50
Gillette Safety Razors, always ready to use, with complete outfit of 12 blades	$5.00
Oil-tanned Horsehide Strop	50c
French Non-honing Strop	75c
Howard or Torrey Strops	75c to $1.50
Horsehide Swing Strops	25c
Badger Hair Brushes	50c to $2.00
French Stag Badger Brushes	$1.75 to $4
Variety of Brushes	10c to 75c
Williams Barber Bar, cake 10c, lb.	30c
Williams Shaving Stick	20c
Colgate's Barber Bar, cake 8c, lb.	30c
Colgate's Shaving Stick	18c
Coke's Cream Foam	50c
Lloyd's Euxesis	40c
Williams' Shaving Cream	35c
Bay Rum, half pint 25c; pint	50c
M. & L. Florida Water, small 15c; large	45c
Witch Hazel Jelly (tube)	20c
Palmer's Violet Talcum	20c
Colgate's Violet Talcum	15c
Oriental Cream	$1.00
Violet Witch Hazel	25c
Roger & Gallet's Talcum	25c
Mennen's Talcum Powder	13c
Pinaud's Violet Brilliantine	35c

Household Drugs At "Owl" Prices

3-oz. Grain Alcohol	10c	8-oz.	25c
3-oz. Tincture Arnica	10c	8-oz.	25c
1-oz. Benzoin	10c	4-oz.	25c
2-oz. Spirits of Camphor	10c	6-oz.	25c
1-oz. Oil Eucalyptus	10c	3-oz.	25c
2-oz. Camphorated Oil	10c	6-oz.	25c
1-oz. Tincture Iron	10c	4-oz.	25c
1-oz. Tincture Myrrh	10c	3-oz.	25c
1-oz. Sweet Spirits Nitre	10c	4-oz.	25c
1-oz. Essence Peppermint	10c	3-oz.	25c
3-oz. Rose Water	10c	8-oz.	25c
2-oz. Paragoric	10c	6-oz.	25c
3-oz. Glycerine	10c	8-oz.	25c
3-oz. Rose Water and Glycerine	10c	8-oz.	25c
3-oz. Castor Oil	10c	8-oz.	25c
4-oz. Jamaica Ginger	10c	8-oz.	25c
½-oz. Tincture Iodine	10c	2-oz.	25c
4-oz. Chloroform Liniment	10c	8-oz.	25c
2-oz. Carbolic Acid	10c	8-oz.	25c
2-oz. Sulphur & Cream of Tartar	10c		
16-oz. Moth Balls	10c		
8-oz. Spirits Turpentine	10c		

Mail Orders

"The Owl" fills mail orders promptly, can save you money. $5.00 orders shipped freight prepaid to railroad points within 100 miles of Los Angeles, when cash accompanies order.

THE OWL DRUG CO.

Cut-Rate Druggists. Two Stores in Los Angeles

320 South Spring Broadway and Fifth

Three Stores in San Francisco Three Stores in Oakland

Phone Orders

If you can not visit "The Owl" Stores in person, telephone your orders. Spring St. "Owl," 869. Broadway "Owl," 855. Either phone. We deliver goods promptly.

APPRECIATION.

REAL FREEDOM CITY'S ASSETS.

Secretary Emery Impressed by Los Angeles.

Pays a Tribute to Dominant Force of Principle.

Why Investors Are Attracted to This City.

Deeply impressed as he was yesterday by the beauties of Los Angeles and its suburbs, Secretary James A. Emery of the Citizen's National Industrial Association, who is a guest at the Alexandria, was still more forcibly impressed by the prosperous and generally busy conditions prevailing in the "Metropolis of the Great Southwest."

These conditions in Los Angeles, he believes, are due more than anything else to the industrial freedom which is so stoutly upheld by its citizens generally, including the vast majority of the city's wage-payers and wage-receivers. Speaking of the contributing forces to this splendid industrial situation Mr. Emery pays his tribute of respect to The Times, to its conductor, Gen. Otis, the Merchants' and Manufacturers' Association and the public spirit of its citizens.

With all of its natural advantages Mr. Emery asserts that the most valuable asset that Los Angeles possesses is that industrial freedom which is a protection alike to the investor in industrial enterprises and to the independent American workingman. Speaking of these things last evening at the Alexandria, Mr. Emery said.

"There is no paper so well known to the great manufacturers of the country as is the Los Angeles Times, and there is no editorial personality held in higher regard than is that of Gen. Harrison Gray Otis. His signal success illustrates to the whole newspaper world the merited reward of right principles united to unusual journalistic ability; and it is the confident belief that while he lives and his great paper occupies the commanding position which it does, the chief city of the Southwest will be safeguarded against industrial disturbance, a fact that in no small degree causes eastern investors to have perfect confidence in the future of this remarkable city.

"While the Merchants' and Manufacturers' Association continues to pursue the policy of industrial firmness and fairness which has characterized its activities, and is backed by the powerful influence of The Times in preserving industrial freedom for the Southwest, the industrial future of this section is secure.

"Individuals possess no asset more valuable than a reputation for honesty and ability. Cities, like men, have distinctive characters to attract or repel investments. Industrial peace is indispensable to the development of communities that capital may have secure and profitable investment and that labor may have permanent and remunerative employment.

"The only conditions assuring the widest opportunity for the development of individual capacity, of direction on the part of supervising leadership and rewarded skill upon the part of intelligent operatives is found under the principles which The Times has so ably vindicated and which the great commercial organization of this city has sustained with equal determination and foresight.

"The most valuable asset which Los Angeles possesses today is the widely recognized fact that the vast majority of its wage-payers and wage-receivers are united in the recognition of common economic and moral principles, and are protected in their enterprises by a splendidly developed public opinion which, over and above its natural advantages, makes the city of Los Angeles one of the most attractive points in America for investments of an industrial character."

Mr. Emery will leave early this morning for the North, spending one day in Santa Barbara before proceeding to San Francisco, where it is extremely probable that he will make his presence felt under the circumstances of the industrial battle which is the great problem—more than any other—there today.

RICH, DIES PENNILESS.

Fortune Awaited Man Who Deserted Family and Died Common Laborer.

[BY DIRECT WIRE TO THE TIMES.]

LA CROSSE (Wis.) Nov. 2.—[Exclusive Dispatch.] Twelve years after he had deserted his family here in destitute circumstances, August Grupp, machinist, died penniless, and was buried at Allegheny, Pa., while a fortune of $250,000 was awaiting him in Germany.

Recently a lawyer of Donsdorf, Germany, Grupp's birthplace, located the family in La Crosse, and told of the large legacy.

It now develops that Grupp went almost directly to Allegheny from La Crosse, and for eleven years had been employed there as a machinist. In his last days he was taken in by the father of Dr. George Metzger, an Allegheny phyician, who came from Germany, and upon Grupp's death the elder Metzger paid for his burial to save the body of his friend from medical students.

The police here succeeded in locating the widow of Grupp, with the result that the woman and her children, who are now grown, will come into possession of the German legacy.

AERONAUTICS.

TRIAL AIRSHIP TO BE BUILT

GOVERNMENT IMPRESSED BY THE ZEACHY TYPE.

Air Racer Which Won First and Second Prizes at St. Louis International Contest to Be Patterned at Cost of $10,000—May Be First of a Fleet.

[BY DIRECT WIRE TO THE TIMES.]

WASHINGTON, Nov. 2.—[Exclusive Dispatch.] Arrangements were made today between the government and Charles J. Strobel of Toledo, O., owner of the Zeachy type of airship, by which Strobel will proceed to construct, at a cost of $10,000, a trial ship larger than Zeachy's, capable of carrying two people and with a sailing radius of fifty miles.

If the hopes of the War Department are justified, this will be the first of a fleet of such vessels.

It has been determined to ask Congress for $20,000, an appropriation with which to develop the fleet and make extensive experiments in the adaption of aerial navigation for the purpose of signaling ,and other military uses.

The ships made such excellent record in the St. Louis races, winning first and second prizes in their class, that the department has been convinced of their superiority to anything developed.

FAVORS WATERWAYS.

President Ramsdell of National Rivers and Harbors Association Issues Statement.

[BY THE ASSOCIATED PRESS—A.M.]

LAKE PROVIDENCE (La.) Nov. 2.—Congressman Ramsdell, president of the National Rivers and Harbors Association, which meets in Washington next month, today gave out the following statement:

"Friends of waterways are earnestly urged to coöperate until this great policy is safely inaugurated and the water systems of the United States are placed on a parity with those of Holland, Belgium, France and Germany.

"The coming convention will impress upon Congress the necessity of the broad, liberal policy of waterway improvement and making provision for the execution thereof on a comprehensive plan, so that all our waters on seaboard, lake and interior which are really worthy may be properly improved within the next ten years on the continuous contract methods. If this is done it will result in greatly diminishing the freight congestion and cheapening freight rates."

STORK WORKS OVERTIME.

Forty-two Births Occur In New Jersey Town of Three Hundred Families.

[BY THE ASSOCIATED PRESS—A.M.]

ROEBLING (N. J.) Nov. 2.—President Roosevelt has granted this place a postoffice on account of the wonderful activity of the stork hereabouts.

A delegation of citizens called at the White House and told him that there had been births in nine-tenths of three hundred families since the place was established as a manufacturing center two years ago. Before the delegation got back home, Mr. Roosevelt had abolished rural free delivery in Roebling by appointing A. L. Major postmaster.

Forty-two births in the last week brings the town to the front as the champion stork community of New Jersey.

TO NULLIFY WIRELESS.

Austrian Electrician Claims to Have Invented Apparatus That Will "Jumble" Messages.

[BY DIRECT WIRE TO THE TIMES.]

BERLIN, Nov. 2.—[Exclusive Dispatch.] An Austrian electrician is attempting to obtain financial support here from the American colony for an invention which he says will nullify wireless messages in war time.

The inventor declares his apparatus will make unintelligible all messages sent within a radius of 700 miles. The mechanism is quite simple, consisting merely of a revolving tower with ten or more batteries, which send flashes varying in strength.

With this at work, it is stated, operators will not be able to distinguish one message from another.

"HANDS UP."

COOL ROBBER GETS BUTCHER'S WEALTH.

A NERVY hold-up man walked into the butcher shop of Edgar B. Fay, at Pico street and Vermont avenue, last night at 8:30 o'clock and, at the point of a pistol, forced the proprietor to hand over $200 from the cash register. The robber then coolly pocketed the money and decamped.

So quickly was the whole affair accomplished that Fay hardly realized what had happened. Before he recovered his composure sufficiently to give the alarm the intruder had made good his escape. A careful search of the neighborhood failed to disclose any trace of the robber.

The hold-up man drove to the door of the butcher shop in a light buggy drawn by a bay horse. He hitched the rig in front of the shop and, walking in, shoved a revolver into Fay's face. With a quiet order to "open the cash register" he forced the surprised butcher to hand over the money and then, turning on his heel, walked quickly from the shop, unhitched the rig and, jumping in, drove hurriedly away.

Fay had considerable money on hand, as he had made his monthly collections and had not had time to bank the coin. The highwayman evidently was conversant with the state of affairs as he went about the job in a cool way and did not seem in the least excited, though one of the clerks was also in the shop at the time.

The hold-up man is described by Fay as being slightly below medium height, light in weight and of dark complexion. He was dressed in a dark suit, and wore a mask. His coat collar was turned up and his hat pulled down over his eyes to the presence of the mask was hardly noticeable.

At the time of the robbery many people were passing on the street and but a moment before a street car had passed. Less than a quarter of a block away was a group of people, but they did not realize what was going on until the astonished butcher gave the alarm.

At 8:20 o'clock, just ten minutes before the robbery, the policeman on the beat passed in front of the butcher shop. At that time all was quiet and the officer continued on his rounds. The intruder evidently waited until he had passed well out of sight before making his entry. The officer believes that the man had been observing him and knew just about where he would be on his beat at 8:30 o'clock.

An hour before the robbery G. M. Decker of Highland Park reported to the police that his horse and buggy had been stolen from in front of the Hotel Locke at Hill and Second streets. The description of the rig given by Decker corresponds to that of the one driven by the man who held up the butcher. Decker and his wife were visiting friends at the hotel and when they returned to the street their rig was missing. The snap of the hitching strap had been unfastened from the bridle ring and the strap left hanging to the post.

CATARRH OF THE STOMACH

A Most Dangerous Disease, Which Causes Serious Results, Unless Properly Treated.

Catarrh of the Stomach is very common and is known as one of the most obstinate diseases, which, when neglected or improperly treated with cheap patent medicines, tonics, drugs, pills, and other secret quack remedies results in a broken down constitution and often consumption and death.

Catarrh of the Stomach, like every other disease of the stomach, except cancer, is the result of poor digestion. The digestive organs have become weak, there is a lack of gastric juice your food is only half digested, and as a result you become effected with loss of appetite, pressure and fullnes after eating, heartburn, vomiting, waterbrash, tenderness at pit of stomach, slimy tongue, bad taste in the mouth, constipation, pain in limbs and face, sleeplessness, nausea, belching of gas, diarrhoea, sick headaches, dizziness, mental depression, nervous weakness, and many other common symptoms.

If your stomach cannot digest the food you eat, then the stomach needs a rest, as that is the only way you can get rid of your catarrh, but in the meantime your body needs plenty of nourishment, because you must live and in order to live you must eat, and if you must eat, your food must be properly digested, and if your stomach is too weak to do the work, then you must get a substitute that will do the work.

Stuart's Dyspepsia Tablets are the only known substitute that will digest your food as well as any healthy stomach. They contains vegetable and fruit essences, aseptic pepsin (gov. test), golden seal and diastase, the very elements necessary to digest all foods.

Stuart's Dyspepsia Tablets are not a secret remedy and for that very reason thousands of physicians all over the United States recommend them to their patients for catarrh of the stomach, dyspepsia of all kinds, and other stomach troubles. Experiments and tests have proven that one grain of the active principle contained in these tablets will digest 3000 grains of food.

Stuart's Dyspepsia Tablets are in the form of pleasant tasting tablets or lozenges, and are sold in large 50-cent boxes at all drug stores.

Send us your name and address and we will send you a free sample package. The relief you will get from this trial package alone will convince you of the merits of Stuart's Dyspepsia Tablets. Address F. A. Stuart Co., 150 Stuart Bldg., Marshall, Mich.

NOTHING TO IT.

EASY HONORS FOR BERKELEY.

Finishes First in Meet of Track Athletes.

Stanton of Los Angeles Wins Race Over Hurdles.

Many Veteran Athletes Beaten Through Handicaps.

[BY DIRECT WIRE TO THE TIMES.]

BERKELEY, Nov. 2.—[Exclusive Dispatch.] The semi-annual field meet of the Pacific Athletic Association, which was held on the University of California oval this afternoon, was a victory for the university athletes. California won the cup for the team winning the most points, and also the first and second relay cups. Capt. Forest Stanton of Los Angeles, who is really a sprinter, distinguished himself by winning the hurdle events. He scratched his entry in the dashes. Because of the handicaps many of the veteran athletes entered were defeated. The results:

The 100-yard dash: Campbell (B.H. S.,) first; Higuera, unattached, second; Reed (S.,) third; time 10s.

The 800-yard run: Dowd (U. C.,) 40-yard handicap, first; Glarner (O. C.,) scratch, second; Smith (U. C.,) 30-yard handicap, third; time 1m. 58 3-5s.

Hurdles, 120 yards: Stanton (U. C.,) 8-yard handicap, first; Bresser (L.,) 10-yard handicap, second; Edwards (U. C.,) 4-yard handicap, third; time 15 2-5s.

One mile run: MacGreagor (S.,) 50-yard handicap, first; Richardson (O. C.,) 50-yard handicap, second; Boydson (U. C.,) 85-yard handicap, third; time 4m. 39 2-5s.

Quarter-mile dash: McNeeley (U. C.,) 25-yard handicap, first; Meyer (Lowell,) 13-yard handicap, second; Beckett (U. C.,) 16-yard handicap, third; time 51s.

The 220-yard dash: Rieley (U. C.,) first; Campbell (Berkeley High,) second; Glarner (O. C.,) third; time 23 2-5s.

The 220-yard hurdles: Stanton (U. C.,) first; Edwards (U. C.,) second; Gregg (S.,) third; time 25 2-5s.

High jump: Martin (S.,) 4 inches handicap, first; Service (B. H. S.,) 3 inches handicap, second; Powell (O. C.) scratch, third; height 5ft. 9½in.

Broad jump: Harold (B. H. S.,) 24 inches handicap, first; Vilas (U. C.,) 6 inches handicap, second; Bambaugh (W. S. I. A.,) 17 inches handicap, third; distance 21ft. 9in.

Shot-put: Horton (S.,) 2 feet handicap, first; Walfish (O. C.,) second; Balzari (U. C.,) 7 feet handicap, third; distance 43ft. 4in.

Hammer throw: Yonkers (S.,) 20 feet handicap, first; Maddox (U. C.,) 20 feet handicap, second; Keough (U. C.,) 30 feet handicap, third; distance 132ft.

Pole vault: Belah (S.,) 7 inches handicap, first; Lanagan and Kocher (S.,) second.

Discus: Walfish (O. C.,) first; Balzari (U. C.,) 5 feet handicap, second; Locher (U. C.,) 10 feet handicap, third; distance 91ft. 10in.

Relay race: U. C. first, U. C. second, Webster Athletic Club third; time 3m. 26s.

Sailors Defeated.

SANTA BARBARA, Nov. 2.—[Exclusive Dispatch.] The Santa Barbara team of the Winter League this afternoon defeated the nine from the cruiser West Virginia in a hard fought game at Athletic Park here by a score of 3 to 6. The batteries were Franklin and Mangerina for Santa Barbara and Snyder and Stanard for West Virginia. The locals scored ten hits and the jackies three.

May Swim Channel.

STOCKHOLM, Nov. 2.—[Exclusive Dispatch.] There is talk in Stockholm of arranging a swimming match across the English channel from Dover to Calais between Hallberg, winner of the recent swimming contest across Oresund channel from Sweden to Denmark, and Jarvis, the English champion. No one has succeeded in swimming across the English channel since Capt. Webb accomplished the feat in 1875.

Old Man Ambitious.

COVENTRY (R. I.) Nov. 2.—Arising before the sun today, Edward Payson Weston, who is attempting to break the record made by himself forty years ago in walking from Portland, Me., to Chicago, made an early start. He expected to terminate his day's work in Hartford, Ct., seventy miles from here, bringing the total distance traveled in five days up to about 250 miles.

CREEL GOES TO CAPITAL.

Mexican Ambassador Ordered to Attend Conference of Southern Republics.

[BY THE ASSOCIATED PRESS—P.M.]

EL PASO, Nov. 2.—Enrique Creel, Ambassador from Mexico to the United States and new Governor of Chihuahua, has been ordered by President Diaz to proceed at once to Washington and attend the conference of Southern and Central American republics. It is believed he will remain at Washington as Ambassador, at least through the winter.

MILITARY DINNER.

The regimental officers of the National Guard of California and several officers of the Governor's staff gave a reception last night at the Hotel Lankershim. Brig.-Gen. Robert Wankowski was toastmaster. Several impromtu speeches were given in the course of the evening.

Woman Became Rich In A Year

By Her Own Efforts Amasses a Fortune

Indiana is the home of a woman who until a few months ago lived in a small frame cottage, but who now resides in her own palatial brownstone residence, purchased from the profits of her business earned in less than a year.

Until a few years ago Mrs. Miller's lot in life was not unlike that of the average American woman residing in a small town. She had her family to care for, including three small children. Today the business, which was first conducted from her cottage, requires almost all of the principal office building of the town, and a hundred clerks and stenographers are required in conducting the details.

And this great success is the outgrowth of energy and merit and not wealth, for Mrs. Miller was a poor woman only a few years ago. Her opportunity came shortly after her marriage when she found a simple home remedy for women which restored her health and strength. This remedy was so good in the treatment of all cases of female weakness and piles that she was called upon to furnish it to her friends. The demand grew. Persons living at a distance heard of the wonderful vegetable treatment and requests by mail for the remedy increased so rapidly that she was compelled to take quarters in an office building down town. The fame of the remedy has spread rapidly, and now it is doubtful if there is a county in all this country where grateful and cured users of the treatment do not reside. She has sent her remedy, free of charge, to more than a million women. Such a great demand and such universal reputation must surely be the result of many cures. In fact, the treatment seldom fails to affect a quick and permanent cure.

This year Mrs. Miller has planned to give away to women who have not yet used her remedy, 50,000 boxes of her regular 50-cent size of treatment. All she asks is that every woman suffering from female weakness or piles, write her at once, giving full name and address, and she will immediately mail a 50-cent box of the remedy; also her book with explanatory illustrations showing why women suffer and how they can easily cure themselves at home without the aid of a physician. If you suffer in any manner from these afflictions, send at once. Address Mrs. Cora B. Miller, box 3961, Kokomo, Indiana.

"SUN" RELIABILITY

The foundation of our great business is reliability. We have built up a string of eight big stores simply because the "SUN" guarantee is behind every article sold. Today we're growing by leaps and bounds—the result of reliability. We shall continue to grow—because the same attention will be given to the quality of our goods in the future as in the past. Depend upon the "SUN" for your drugs and drug sundries.



Electric Cleansing Fluid

Keep your clothing free from grease, paint, oils, etc., by applying a little electric cleansing fluid. Will not injure the finest fabric or change the most delicate color. "SUN" price 25c.

"Capitisine" Dandruff Cure and Hair Grower

An excellent vegetable compound prepared from a never failing formula. Faithful use will cure the worst form of dandruff and restore the scalp to its normal condition. Where the follicles are not dead, will grow new hair. Undoubtedly the best dandruff cure on the market. Price 75c.

For That Headache

In case of sick or nervous headache, neuralgia, etc., we recommend

Celery Headache Powders

One dose is generally sufficient to relieve the ordinary headache. 25c per box.

Dr. Vaucaire's Bust Developer

An internal medicine that acts as a strengthening tonic on the tissues of the bust, which have become relaxed and lifeless. A famous French preparation containing the true South American Galega. It restores or increases the bust gradually but surely to its normal condition. Dr. Vaucaire's great French bust developer will produce the desired result. Small size $1.00. Large size $2.50.



Surgical Instruments

Store No. 2—328 South Broadway

This store is headquarters for all kinds of sick room supplies and surgical instruments. Everything for the invalid's comfort at prices always the lowest. Full stock of fever thermometers, bed pans, invalid rings, bed rests, invalid chairs, crutches, abdominal supports, etc. Elastic hosiery kept in stock and made to order.

Cold and Cough Cures

Conklin's Anti-cough, small size	25c
Adam's Cough and Lung Balsam, 25c size for	20c
Hamlin's Cough Balsam, 25c size for	20c
Beecham's Cold Cure, 25c size for	20c
Elliott's Cold Cure, regular size	25c
Kilmer's Cough Cure, 50c size for	40c
Laux's Cold Cure, 25c a box, 5 for	$1.00
Menthol Cough Cure, 2 sizes, 25c and	50c
Shoop's Cough Cure, 50c size for	40c



No Rubber Like "Sun" Rubber

Always look to the "SUN" for rubber. Years of buying and selling this class of goods has taught us many valuable things. You can depend upon "SUN" rubber for wearing qualities. Buy fountain syringes, hot water bottles, etc., at all "SUN" Stores.

A Good Tip

An active liver and freedom from constipation are two essentials that insure perfect health. We recommend Dr. Scott's vegetable tabloids. Unequaled for stomach, liver, and bowels. 35c size for 25c.



Kellys Complete Catarrh Cure $3.00

Kelly's Catarrh Cure includes the essential articles for internal and external treatments. We believe this to be the very best cure for catarrh. Outfit includes powder, liquid, atomizer, specific and nasal douche. Bought separately would cost you $3.75. "SUN" price $3.00.

Pleased to See You

The "SUN" asks you to make its stores your down town headquarters. In each store you will find handy rest rooms, phones and other conveniences, which are yours to use.

Some "Sun" Price Cuts

Espey's Fragrant Cream, 25c size for	15c
Euthymol Cream, 25c size for	20c
Malvina Cream, 50c size for	40c
Laux' Dentifoam, bottle 25c, 5 for	$1.00
Brown's Camphorated Dentifrice, 25c size for	20c
Eskay's Food, 75c size for	65c
Imperial Granum, $1.25 size for	$1.00
Marchand's Glycosona, quarter pound	90c
Newbro's Herpicide, $1.00 size for	75c
Marshall's Peroxide Hydrogen, quarter pound	25c
Bromo Quinine, 25c size for	20c
Murine Eye Remedy, 80c size for	40c
Pray's Nail Enamel, 50c size for	40c
Omega Oil, 80c size for	40c
Orangeine, 25c size for	20c
Carter's Little Liver Pills, 25c size for	20c
Abbey's Effervescent Salts, 50c size for	40c
Loring's Egg Shampoo, regular size	25c
Sozodont Liquid, 25c size for	15c

Save Your Complexion!

If your complexion begins to show signs of wear it is time to take strenuous measures to put it right again. Nothing like "Sun" Cold Cream for softening the skin to bring back the clear, velvety smoothness. Nothing equals it. This is our own preparation—one of the few creams that will not turn rancid. Two sizes—$1.00 50c.



The Sun Drug Co.

No. 1—Cor. Second and Broadway. No. 4—Cor. Sixth and Broadway.
No. 2—328 South Broadway. No. 5—Corner Temple and Belmont.
No. 3—Cor. Second and Spring. Pasadena, Riverside, Redlands.
Mail Order and Wholesale Department, 324 South Los Angeles St.

Twin Sisters, Hale and Hearty at 73

Mrs. Emma Shively and Mrs. Belle Beatty, twin sisters, who are now 73 years of age, enjoy health and strength, and seldom have an ache or pain, thanks to the God-given medicine Duffy's Pure Malt Whisky

Mrs. Emma Shively resides at Big Clifty, Ky., and Mrs. Belle Beatty at Louisville, Ky. The illustration is taken from late photographs and shows how bright and vigorous they both are.



MRS. EMMA SHIVELY AND MRS. BELLE BEATTY, TWIN SISTERS, 73 YEARS OLD.

"I am in my 73rd year and preserve my health and keep my strength up by using Duffy's Pure Malt Whiskey. Have been using it for several years. As a tonic for old age I consider it without an equal."—MRS EMMA SHIVELY, Big Clifty, Ky., Feb. 28th, 1907.

"Before I began the use of your Duffy's Malt Whiskey last May I was so run down and nervous I could not walk a square; after taking several bottles I became strong and felt better than I did for years, so I have been using it ever since, and I now seldom ever have an ache or a pain. I am 73 years old."—MRS. BELLE BEATTY, 1731 15th st., Louisville, Ky.

Duffy's Pure Malt Whiskey

is an absolutely pure distillation of malted grain; great care being used to have every kernel thoroughly malted, thus destroying the germ and producing a predigested liquid food in the form of a malt essence, which is the most effective tonic stimulant and invigorator known to science; softened by warmth and moisture its palatability and freedom from injurious substances renders it so that it can be retained by the most sensitive stomach.

If you wish to keep young, strong and vigorous and have on your cheeks the glow of perfect health, take Duffy's Pure Malt Whiskey regularly, according to directions. It is dangerous to fill your system with drugs. They poison the body and depress the heart, while Duffy's Pure Malt Whiskey tones and strengthens the heart action and purifies the entire system. It is recognized as a medicine everywhere. Duffy's Pure Malt Whiskey has been analyzed and tested by chemists for the past fifty years, and has always been found absolutely pure and to contain great medicinal properties.

CAUTION.—When you ask your druggist, grocer or dealer for Duffy's Pure Malt Whiskey be sure you get the genuine. It is the one absolutely pure medicinal whiskey and is sold only in sealed bottles—never in bulk. Look for the trade-mark, the "Old Chemist," on the label, and make sure the seal over the cork is unbroken. Price $1.00. Illustrated medical booklet and doctor's advice free. Duffy Malt Whiskey Co., Rochester, N. Y.

INCORPORATE IN ARIZONA LEAST COST GREATEST ADVANTAGES

Transact business anywhere. No Tax. No stock subscriptions required. Any kind of stock paid in anything of value. No statement nor books required for public inspection. Stockholders exempt from liability IF OUR FORM IS USED. The great incorporating business of Arizona was built up by President Stoddard, while secretary of Arizona. Resident agent for many thousand companies. Laws, blank forms and By-Laws free. Companies incorporated same day we receive reasonable deposit on account and telegram stating name, capital and number of shares. Reference: Any bank in Arizona.

STODDARD INCORPORATING COMPANY, Phoenix, Arizona.

AMONG ALL THE MINING PUBLICATIONS OF THE COUNTRY, THE NEVADA MINING NEWS OF RENO, NEVADA

Is the only one that Responds to the Pocket-Interests of Investors

With especially instructed correspondents in every Nevada Camp, with all the news of the properties of the camp coming to hand by telegraph the day before publication, with expert market reviewers to measure the latest news by standards of the last market reports and their own intimate knowledge of men and properties, the NEVADA MINING NEWS each week tells its public what the stocks are intrinsically worth, what they may be worth in the future, whether to buy or to sell, to hold on or to let go.

Among all the mining publications there is none with this single purpose. In the execution of it by the NEVADA MINING NEWS, neither time, nor energy, nor money is spared and there is displayed a degree of independence and fearfulness unique among class publications.

Issued every Wednesday of the year.

Price $5 per annum. Trial subscription $1 for three months. SAMPLE COPY ON REQUEST. Address,

NEVADA MINING NEWS
RENO, NEVADA.

CLARK'S CRUISE OF THE "ARABIC"

16,000 tons, fine, large unusually steady

TO THE ORIENT

February 6 to April 17, 1908.

Seventy days, costing only $400.00 and up including shore excursions. SPECIAL FEATURES: Madeira, Cadiz, Seville, Algiers, Malta, 10 days in Egypt and the Holy Land, Constantinople, Athens, Rome, the Riviera, etc. Tickets good to stop over in Europe. Tours Round the World and to Europe. Monthly, etc. F. C. CLARK, Times Bldg., New York.

WE GIVE CREDIT

DuBois & Davidson FURNITURE COMPANY

332-334 South Ninth Street, Between Hill and Broadway

Los Angeles Investment Co.

337 SO. HILL ST.

Main 2248. A2218

Largest Co-operative Building Company in America.

WILL BUILD TO SUIT PAY LIKE RENT

"CRACKERJACK BONANZA"

Buy It Now

R. D. ROBINSON CO.

607, 608, 609 Grant Building

SCOTCH Suits to Order $15

330 So. Spring St.

Largest and Finest Stock of Furniture in the West

Pease Bros. Furniture Co. 640-648 SOUTH HILL ST.

Herington 445 S. SPRING STREET.

Clothier and Haberdasher

FAMOUS FOR $10 SUITS

1-4 Off O... Trim

Includes our entire stock of ... bands and vestings in all the ... handsome new vestings in ... fects; hand made braid appli... prices range from 50c to $1...

ANOTHE...



150 Silk Petticoa... Values $7.50 to $12...

Walking S...

Thousands of new skirts bought ... dollars on every skirt. Special at ...

$5, $7.50, $10, $...

3d An...

Mammoth aggre...



November Indu...

Cords for Pillow Tops in solid color... also two shaded effects; very long wi... sels; 35c to 45c values. ... Monday ... 2...

Pillow Tops, all ready for use, wit... fle or hemstitched border; fancy to... back; values to 65c. ... Monday ... 3...

40c Elderdown 25c ... 8...

Soft, wooly, plain elderdown in ... colors, light blue, pink, red, tan and ... white; Monday special 25c a yard. ... All ... stit... wea...

November Indu... Long Kid G...

$3.75 Long Kid Gl...

Our regular $3.75 quality, 12-button ... gloves in black, white, blue, green, ta... special $2.95.

$3.25 Lambskin Gl...

Our regular $2.25 quality genuine la... taire kid gloves; black and white; s...



1-4 Off On Handsome Trimmings

Includes our entire stock of wide festoons, applique medallions, bands and vestings in all the very latest styles and shades; many handsome new vestings in Japanese embroidered velvet effects; hand made braid appliques in a great variety of patterns; prices range from 50c to $10.00 a yard; special one-fourth off.

BOTH PHONES 183

Jacoby Bros.

331-333-335 South Broadway

THE DAYLIGHT STORE

Special Sale Fall Velvets

200 Pieces $1 Velvets, Choice **79c Yd**

200 pieces of new fall and staple shades of velvets for suits, trimmings and hat shapes; our regular $1.00 quality; a range of 42 colors; November Inducement special 79c a yard.

ANOTHER SENSATIONAL WEEK OF UNDERPRICED GARMENT SALES

Of The Darlington Co. Bankrupt Stock And Other Purchases



Bought by our New York buyer at 25 per cent. off, 33 1-3 per cent. off and 50 per cent. off every dollar's worth of merchandise that we paid spot cash for during the past three weeks. Scores of small manufacturers and some of the most prominent in the garment industry have relinquished their profits, eager to turn their stock into money. Los Angeles had it. Jacoby Bros.' great garment department uses the goods, and our stock at this writing contains over

$100,000 Worth of Suits, Coats Skirts and Waists

That could not be bought three weeks ago for from $150,000 to $175,000.

How can you do it? will be the question on every lip during our Great November Sales, when the buying public see the wonderful values we offer. In the ordinary way we could not give such values—*but it is our privilege and policy to sell as we buy.* Come Monday and attend the greatest money saving garment sale Los Angeles has ever known.





Waists and Petticoats

SALE PRICES

33 1-3 Per Cent. Underpriced

Underpriced shipments of lace and silk waists last week aggregated.

$10,000.00

All ready for sale Monday at

$3.95 for waists worth $6.50.
$5.00 for waists worth to $10.00.
$7.50 for waists worth to $12.50.
$10.00 for waists worth to $18.50.

150 Silk Petticoats Values $7.50 to $12.00 — Special Monday **$5**

Walking Skirts SALE PRICES

Thousands of new skirts bought under price. Save two to five dollars on every skirt. Special at

$5, $7.50, $10, $12.50, $29.50

Jacoby Bros. in the Lead

The coming week will be the time, and Jacoby Bros.' store the place of the most spectacular bargain carnival ever held in the city. Every day will be full of opportunities for every one.

It will be a positive waste of money to stay away—and a great big gain to come early.

Tailored Suits

Sale Prices

25 to 50 Per Cent. Underpriced

The most wonderful values in plain tailored and military broadcloths; Prince Chap and some exquisite new kimono sleeve coats. Exquisite West of England worsteds. Prices for such style and quality will fairly astonish even the most skeptical.



Suits that would sell regularly at $27.50 to $35.00; Jacoby Prices..... $20
Suits that would sell regularly at $35.00 to $45.00, Jacoby Prices..... $25
Suits that would sell regularly at $45.00 to $55.00, Jacoby Prices..... $35

Winter Coats SALE PRICES

Extraordinary Underprice Coat values, in mixtures, broadcloths and coverts.

$10, $15, $19.50 to $35

ONE OF THE YEAR'S GREATEST SHOPPING EVENTS

3d Annual November Inducement Sale

Mammoth aggregation of bargains to encourage early buying. Don't wait 'till the Xmas rush. Buy now and save money



Special November Inducements

Infants' and Children's Wear

Everything is Moderately Priced Monday.

$2.95 for bearskin coats worth $4.00.

$4.75 for bearskin coats worth $7.50; for ages 1 to 5 years.

$2.75 English Frock Dresses, $1.95. English frock and Buster Brown dresses for ages 1 to 5 years; materials are India linons, pique, reps and linens; worth $2.75, for $1.95.

Misses' Garments Reduced. Our Juvenile Department for misses' suits, coats and skirts, ages 6 to 16 years, is being supplemented with more bargains from the great Darlington Purchase; $3.95 to $12.95 for values worth a third more.

November Inducements In Art Department

Cords for Pillow Tops in solid colors and also two shaded effects; very long with tassels; 35c to 45c values. Monday 29c

Pillow Tops, all ready for use, with ruffle or hemstitched border; fancy top and back; values to 65c. Monday 39c

Battenberg Scarfs, Squares and Center Pieces; very pretty thread work with fine linen centers; values to $1.50, Monday 89c

Japanese Drawn Work in Very Latest Designs; 45 and 54-inch scarfs; 24-inch, 30-inch and 36-inch squares and many other large pieces; all pure linen; values in the lot up to $5.00; special Monday $1.29

40c Eiderdown 25c

Soft, wooly, plain eiderdown in colors, light blue, pink, red, tan and white; Monday special 25c a yard.

85c Embroidered Flannel 59c

All wool silk embroidered hemstitched white flannel for infants' wear; Monday, 59c a yard.

12½c Outing Flannel 8⅓c

Good weight, soft, downy fleeced outing flannel in checks, stripes and plain cream; values to 12½c for 8⅓c.

November Inducements In Long Kid Gloves



$3.75 Long Kid Gloves $2.95

Our regular $3.75 quality, 12-button French kid mousquetaire gloves in black, white, blue, green, tan, brown, mode; all sizes; special $2.95.

$3.25 Lambskin Gloves $2.65

Our regular $3.25 quality genuine lambskin 12-button mousquetaire kid gloves; black and white; special $2.65.

Darlington Purchase

Novelty Fans and Neckwear

From the great Darlington Bankrupt Stock purchase; bought at 50c on the dollar. Two big lines of imported novelty fans and swell tailored neckwear intended for the Darlington Company (Brooklyn) came in by Saturday's express.

High Grade Novelty Fans 75c

Worth to $2.50.

Novelty fans, hand painted and spangled chiffon; unusually fine carved sticks; you'll find values up to $2.50, as a November inducement, 75c.

Swagger New Fall Neckwear 39c

Worth Up to $1.50.

Silk tailored stocks in neat color effects; very proper now with the tailored suit; values to $1.50, Monday, 39c.

Buy Holiday Handkerchiefs Now



High Grade Handkerchiefs One Fourth Off

Extra special—one-fourth off on all of our finest high grade sheerest linen handkerchiefs; the beautiful Appenzell hand embroidered designs; priced from $1.50 to $25.00 less one-fourth.

20c INITIAL HANDKERCHIEFS 12½c. Convent hand embroidered initial Irish linen handkerchiefs; the regular 20c grade; all initials; special 12½c or 2 for 25c.

ALL 25c HANDKERCHIEFS 5 FOR $1. Includes plain linen hemstitched, linen embroidered and swiss embroidered handkerchiefs; lace trimmed and initial handkerchiefs.

50c SHEER HANDKERCHIEFS 35c. A special line of 50c lace trimmed and embroidered fine sheer linen handkerchiefs for 35c or 3 for $1.00.

The Newest Fall Belts 59c

WORTH TO $3.00.

Finest leather belts; many fitted with swell buckles; also elastic and steel studded belts; worth almost twice as much; November Inducement price 59c.

French Gilt Photo Frames 25c

1000 New Fall styles in French gilt photo frames; oval and cabinet styles; all sizes and non-tarnishable; you'd pay 50c and 75c for these regularly; as a November Inducement, special 25c.

A November Inducement Corset Sale and Demonstration Celebrated "Augustine" Corset Worth $2.50 for $1.00



75 dozen coutil and batiste corsets included in the lot; the regular price is $2.50. Monday, Tuesday and Wednesday these values for $1.00. Don't miss this sale if you want to secure the best modeled corset for all figures. We are the sole agents for this celebrated "Augustine" corset.

November Inducements

Millinery Sale Monday

$8.95 Buys Street, Dress and Evening Hats Regularly Sold at $15.00 $18.00, $20.00



A sale without precedent in the history of Jacoby millinery bargains. A fine large collection to choose from and no two hats alike in the entire lot. They're different—they're original—and every one's a beauty. The very newest creations of the year. Materials are richest and the trimmings are the choicest fancy feathers, imported flowers and handsomest ribbons and velvets. This is a once-a-season opportunity, so be on hand early in the morning if you wish to pick from the largest assortment. Regular prices $15.00 to $20.00. On sale at $8.95.

Extraordinary Sale of Linens

November Inducements that will cause surprise. Ten specials, selected at random from the attractive lot to be on sale in the morning at prices that will prove irresistible:

$1.35 All Linen Bleached Damask in rose, Fleur de Lis and lily designs; special a yard..... 72c

$1.65 Full Bleached Satin Damask; 72 inches wide; large variety of patterns, specially priced for this sale at, a yard..... $1.23

Breakfast Cloths; 1¼x1¼ yards; full bleached, all linen damask; Fleur de Lis, snowdrop and other small designs; regular $2.25 values for $1.79

$7.00 All Linen Sets, cloth and 1 dozen napkins to match; floral and scroll designs; choice of this lot at, a set $4.95

$20.00 Extra Fine Double Satin Damask Sets; 2x2-yard cloths, with 1 dozen 27x27-inch napkins; beautiful designs for round tables; a set $16.50

$3.25 All Linen Napkins to match; size 22x22; satin finish; heavy weight, a dozen $2.15

24x24 All Linen Napkins to Match; regular $4.75 values; extra fine; rare bargains; special, a doz. $3.69

Odd Pattern Cloths in 2, 2½ and 3-yard lengths; values to $4.00; all linen. For this sale, choice $1.69

$15.00 Hemstitched sets; 2x2-yard cloths with 1 dozen 20x20 inch napkins to match; very fine double satin damask in small and large designs; special, a set..... $11.95

$25.00 sets, the most beautiful linen shown on the Coast; 2½ and 3-yard cloths, with 27-inch napkins; elegant California poppy and grape designs; special, set..... $19.50



November Rug Inducements

Complete new line of reversible all wool ingrain rugs, the very heavy kind; 4-ply; the best ever shown for the money; patterns are exceptionally pretty.

9x12; $10.00 values for.... $8.48
9x10.6; $9.00 values for.... $7.48
9x9; $8.00 values for $6.48

$15.00 Tapestry Brussels Rugs $9.95

A large variety of good tapestry Brussels rugs; 9-wire; size 9x11; also some pro-Brussels in Oriental patterns, the reversible kind; your choice for Monday's sale $9.95; regular $15.00 value.

November Inducements in Fall Silks and Dress Goods

Think of the very cream of the season's choicest materials being placed on sale at prices of commonplace goods. That's what you'll find at Jacoby's this week. And here are a few of the special offerings. We're bound to make this the banner week for dress goods and silks.

Tussorah Rough Silk 85c

This is a rich silk fabric of rough weave made from wild silk; a splendid wearing quality and the only rough silk that will not wear fuzzy; the colors are wine, leather, seal, Copenhagen, gray, green and cream; worth $1.25 a yard for 85c.

$1.25 High Class Plaid Silks 85c

100 Pieces of high class plaid silks, a collection of Scotch tartans and ombre plaids in all the latest color combinations; worth $1.00 and $1.25 a yard; Monday special 85c.

Popular Shades in Colored Taffetas 59c

69c, 75c, 85c AND $1.00 VALUES.

An extraordinary low price offering of 19-inch colored taffetas just when you need them; all the popular and scarce shades of blue, light brown and green, every light and dark color and white; qualities that sell for 69c, 75c, 85c and some for $1.00 a yard; changeables included; choice, at one price, 59c a yard.

$1 & $1.25 Scotch Plaids 85c

Scotch plaids for waists and children's wear; all wool and silk and wool; 42 inches wide; $1.00 and $1.25 values for 85c a yard.

Wool Waistings 49c

Fancy weaves in imported wool waistings; latest novelties and colorings; sale price Monday 49c a yard.

Colored Dress Goods 79c

VALUES TO $1.25.

A collection of seasonable suitings in dark checks, stripes, plaids and mixed suitings in all the wanted fall colorings; widths 44 to 54 inches; values up to $1.25 at 79c a yard.

60c All Wool Suitings 42c

Fancy mixed suitings shown only in grays, browns, blues and greens; all wool and a good wearing quality; regular 60c values for 42c a yard.

$5.00 to $8.50 Lace Curtains $3.95



Our complete stock of Irish Point and fine Brussels net curtains; range in price from $5.00 to $8.50 and some even higher; superior net and well finished; patterns in scrolls and plain centers; November Clearance price $3.95.

Los Angeles County—Its Cities and Towns.

NEWS REPORTS FROM CORRESPONDENTS OF THE TIMES.

FOR WETNESS.

VOTE IN FAVOR OF DRY TRACT.

ACTION IS TAKEN BY NORTH PASADENA CITIZENS.

Question of Prospective Transportation Service for That Part of Town Is Discussed and Importance of Water Service for It Is Pointed Out—Schoolhouse Location.

Office of The Times, No. 36 S. Raymond Ave.

PASADENA, Nov. 2.—On the North Side last night the citizens assembled in their regular meeting, and the stockholders in the North Pasadena Land and Water Company voted, as an expression of sentiment, that it would be wise to take in the "dry tract." The voters based their sentiments on the proposition that it would be well to proceed as if the city did not intend to purchase the water plants. Should the city fail to carry the propositions now proposed by the Mayor and the last vote of the people, there would be a section of country easily furnished with water which would remain dry.

For this reason, the sentiment of the people at last night's meeting was to go ahead and vote water for the "dry tract" from the supply of the North Pasadena Land and Water Company, and then meet the city on the new basis. The shareholders in the North Pasadena Land and Water Company argue that they can get $75 per share from the sale of the 250 shares of water stock now in the treasury of the company, and that the company may as well profit by this sale as to let it go.

As heretofore reported, the shareholders have postponed the vote on the watering of the "dry tract" until November 28. On that date they will assemble and make known their wishes. As a matter of fact, it would be easier for the people living in the "dry tract" to get their water from the city than from the North Pasadena Land and Water Company. The city proposes to charge a fixed price that would be 40 per cent. less than the company price. This whole water question is one of the travesties on municipal ownership. In other words, the people do not know what they want, nor how to get it. Mayor Earley and the progressive crowd with him want to try municipal ownership on sane lines. They have swept the history of twenty and twenty-five years ago off the map.

Mayor Earley wants to do something now while the iron is hot for municipal ownership, but it may be said that the chances are that he will fail to make good, because he cannot meet the arguments of every little interest that wants to make good and gather profit from the wave of public opinion. The case on the North Side is a contradiction of the whole argument advanced by the would-be patriots of the city. They cannot persuade the North Side company to surrender one penny's worth of value, but, while failing in this, they will go around and talk about robbing the city by a programme begun twenty years ago, when this town faced its first responsibilities as a city, and began to make arrangements to accommodate a larger population.

Last night Councilman Root and J. Edward Kent addressed the meeting of the North Side people on the school question. Councilman Root told the meeting plainly that there was no hope for a car line into the northern part of Pasadena unless the territory was watered. Mr. Knight told the people that when Lamanda Park wanted an electric line the railroad management called upon them to show that the whole tract to be served was watered. After these represetnations the members present voted to take in the dry tract, and as only a few residents of the North Side are not holders of stock in the North Pasadena Land and Water Company, the vote was practically unanimous.

Another interesting feature of the meeting was the discussion concerning the location of a schoolhouse. The city owns a site just outside the city limits known as Bonita Vista, near Las Casitas and Atlanta streets. William Esterbrook offers the southwest corner of Dakota and Lincoln avenues. The decision on the question was postponed. As a matter of fact one site would be as favorable as another to the majority of the citizens. It might be advantageous to the tract at large to choose the Esterbrook site as the city would still have its location for a second school when the territory is more densely populated.

TOURISTS ARE COMING.

From the register of the Maryland Hotel and the reservations already made it shown that the tourist season is already on. The dawn of each season is different from others, and in this case it comes up like Kipling's sunrise, as "thunder from China across the way." Among those registered at the Maryland Hotel are Miss Mary T. Potter and Miss Eva R. Shafter from Farmington Ct., and Mrs. Grow and Miss Muriel Weber. Miss Weber is a noted beauty and her father is the inventor of the Weber rail joint that takes off half the inconvenience of travel. Among those who are expected are Mrs. Forbes Morgan and family of Tivolio on the Hudson; James A. Penny of New York, who is accompanied by Mrs. Penny and little daughter. Col. and Mrs. A. H. Sellers of Chicago will be at the Maryland until they move into their new home in Pasadena.

Another party is composed of Mrs. John Emerson and Master Charles Emerson, Mrs. Charles Stone, Franz Stone and F. S. Fowler of Columbus, O. Mrs. Willis C. Ward of Orchard Lake, Mich., Mrs. T. E. Penny, children and servants are among the expected guests and R. R. Blackers of Manifee, Mich., is also on his way. Mr. Blackers will make the Maryland his home until his cottage is built on Oak Knoll, and his little cot will be a place to invite a king.

ALAS, THROOP LOSES.

All the boys who struggled so gallantly against the Harvard School while they were representing Throop are quietly taking defeat in the only way gentlemen do—they got licked by a score of 10 to 6, and what are you going to do about it? The boys did their best, and the lucky and strong team won. Harvard got her score on a touchdown and a goal. Throop lost the game from inexperience. One of their men, it matters not to publish his name, was doing down the field with the ball. He had a chance, but some one yelled, "Off side," he stopped to locate himself, then he was tackled, and that, and therein is the whole story of Throop's loss. Next time the cry will be "Keep a going," and the penalty for going two yards off side is no greater than for twenty. The boys will push the ball through before the season is over. When they know that the cry of wolf or off side is raised by an enemy, they will just butt into the unknown and bring victory out of chaos,

HE GOES TO WRONG PARTY

Officer of the Whittier State School Has Embarrassing Revelation.

(SPECIAL CORRESPONDENCE.)

WHITTIER, Nov. 2.—Maj. Cole of the Whittier State School is the unwilling hero of a story which is going the rounds today. His convulsed friends are telling how the genial major "got into the wrong pew" last evening when, masked and perspiring, he came uptown to attend a Halloween frolic. It all happened because the major didn't know that two Halloween parties were to be given on North Washington avenue last night, the first at No. 203, by Mrs. C. W. Redman, and the second, to which the major was invited, at No. 321, by Mmes. Frederick Turner and William Learmont. Mislead by the Jack o' Lanterns and the arriving masked guests, he entered the Redman home, taking his part serenely in all the fun, but pondering somewhat at the success with which his friends kept their identity a secret. Not till the masks were removed and the astonished military man looked in vain for his hostess' familiar face, did the truth dawn upon him, and he made a hurried exit. Later he found his way to No. 323, where with vague excuses and much embarrassment he evaded the questionings of his friends as to his lateness. During the rest of the evening he was suspiciously quiet, and today he has spent most of his time explaining "just how it happened to happen."

as it appears to the boy with the ball who has a goal in his eye.

Horse clipping machine for sale, 1023 E. Colorado.

Fine furnished house, six rooms and bath, 57 Worcester, $100 month.

Lost—Brindled English bulldog. Name Mrs. W. C. M., Los Angeles, on collar. Finder please phone Home 321 or Main 8152.

Chrysanthemum festival next Tuesday. Universalist Church parlors. Afternoon free, evening 25c.

Bath and massage. Battle Creek methods. Ladies and gentlemen, 15 So. Euclid.

Cal. Rose Co., Pomona. Get catalog.

Artist materials at Wadsworth.

Phelps for wall paper and paints.

RE-ELECTS DIRECTORS.

Duarte-Monrovia Fruit Exchange Has Annual Meeting and Large Vote.

DUARTE, Nov. 2.—The annual stockholders' election of the Duarte-Monrovia Fruit Exchange today was distinguished by one of the largest polls in the history of the association. Over 90 per cent of the stock was represented. The entire board of eleven directors was reelected by acclamation. Amendments to bylaws enabling the exchange to hold stock in the proposed box-manufacturing corporation were adopted without opposition. Immediately afterward, at the directors' meeting, William Chippendale was reelected president; A. T. Blain, secretary and general manager, and John Scott, representative on the directorate "of the California Fruit Exchange."

DUARTE WHIFFS.

Mr. and Mrs. W. H. Young arrived home this morning from Vancouver, B. C., where they attended the marriage of their elder daughter, Miss Nora, to Hugh Perran. Mr. and Mrs. Perran will spend the autumn with the groom's parents in New York.

Mr. and Mrs. Stephen Wicks are at home after a three months' visit with relatives in Illinois.

Miss Simona Bradbury and servants have returned to Los Angeles, after spending the month of October at the ranch home of Col. and Mrs. I. H. Polk on California avenue.

Mrs. A. M. Maddock is at home after an extended visit with friends at her former home in Canada.

Mrs. Joseph Fraulob, who has been quite ill for a number of months, is now convalescent.

PUT HALL ON SHORE.

Citizens' Advisory Board About to so Recommend for Hermosa—City Building.

HERMOSA, Nov. 2.—The citizens' advisory board has practically decided to recommend to the City Trustees that the proposed combined City Hall and auditorium be located on the shore line. This recommendation will be made to the Trustees at their first meeting. The ground upon which the building is to be placed will be donated by Mr. Burbank and the $50,000 required in the erection of the building is to be raised by bonds that will be voted soon. The Hermosa Improvement Association is called to meet Monday evening. This organization will also discuss the auditorium project and is expected to make recommendations similar to those of the general committee. The paving of Hermosa avenue will also be discussed and the Trustees will be asked to take action.

PAVING BLOCK PLANT.

Four carloads of machinery have arrived from the East for the factory of the National Building and Paving Block Company, which is establishing its plant here. The 100-horse-power Corliss engine is being installed and the elevators and shafts will soon be in place. Within a few weeks the factory will be ready for operation.

Pomona.

Things are doing at Pomona. Buildings all over the city are being erected. Real estate values and prices certain to advance. No more beautiful, progressive home city in Southern California. Splendid bargains in Pomona city real estate residence property, business property. Fine chance for investors and home-seekers. Now is the time to buy an orange grove and secure present crop, which is likely to bring high prices. Auto and carriages ready for showing good income paying orange groves to intending purchasers. J. A. Fitch, No. 371 West Second street, Pomona, Cal. Black 15, Home 103

FOR SANITATION.

REDONDO SEEKS DRAINAGE PLAN.

MONEY FOR SEWAGE DISPOSAL AVAILABLE THERE.

Question as to Whether There Shall Be a Direct Outfall to the Ocean or a Septic Tank Much Discussed in the Seashore Town—Suggestion of Engineer.

REDONDO, Nov. 2.—The Board of City Trustees, the consulting engineer and the people at large here are very much interested in the manner of the disposal of the sewage. The city has $80,000 available for the building of a sewer. Former City Engineer Henderson sent in a report and suggested that the board adopt plans either for an outfall or septic tank. The present engineer has done the same thing and the matter is before the board to decide.

The board finds itself in a quandary. If it adopts the outfall system then the waste will flow into the ocean, if a septic tank, land east of the city must be purchased. The people have also taken the matter up and are divided in their opinions. What the outcome will be is a hard question to determine, the diversity of opinion among all the citizens and the Trustees making it a very difficult problem. Many think that the board should decide at once so that work will commence immediately and the citizens get results as soon as possible.

REDONDO BRIEFS.

No vandalism of consequence occurred here Thursday night. This was due no doubt, to the precautions taken by the city marshal and his deputies.

Neptune Lodge, No. 65, K. of P., gave a masquerade at the pavilion, Halloween night, which was largely attended. The big hall was tastefully decorated with Jack o' lanterns, which grinned grotesquely from all corners and in the subdued light gave a very witchy effect. The grand march began promptly at 8:30 o'clock and the costumes were attractive and varied. Ghosts, witches, lucifers, lunatics, yellow kids and others all trod the light fantastic till midnight. It was a success, both financially and socially.

Mr. and Mrs. A. T. Welton of Catalina avenue entertained Thursday evening with a Halloween party. The decorations were handsome and suggestive of the occasion. Covers were laid for thirty and the place cards were handsomely decorated, all reminders of Halloween.

Mrs. H. Snook has been spending a few days at Glendale visiting friends.

Mr. and Mrs. Kennedy of Long Beach were entertained by Mr. and Mrs. P. S. Venable Saturday and Sunday.

Mrs. M. Stuart of Avalon is a guest of her daughter and son-in-law, Dr. and Mrs. R. Havenh.

Miss Anna Kueh of Los Angeles is a guest of her mother, Mrs. M. Kueh, for a few days.

Mrs. A. Hodgkins of Whittier visited for a few days at the home of her daughter, Mrs. M. V. Fisher.

Mr. and Mrs. E. C. Chrisman returned home Sunday morning after a trip through San Diego county.

S. D. Barkley returned home Wednesday after a ten days' trip to San Francisco.

Mrs. L. J. Perry of Napa spent a few days at the home of her daughter, Mrs. Metzger, and son, Frank Perry.

Mrs. O. W. Lehmer of Merced, accompanied by her daughter, Miss Bernice, spent a few days at the home of her sister, Mrs. J. E. Kindig.

A. B. Miller of Hayesville, Iowa, is a guest of Mrs. N. S. Gallentine for the winter.

Mrs. O. C. Hinman is entertaining Mrs. Mae E. White and daughter, Miss Reesie White of Syracuse, N. Y.

Nela Perry of Napa is visiting at the home of his cousin, Frank Perry.

Cal. Rose Co., Pomona. Get catalog.

COMPLIMENTARY CONCERT.

Treat Given Veterans of the Soldiers' Home by Two Musicians of Los Angeles.

SOLDIERS' HOME, Nov. 2.—Prof. Maximilian Dix, a violinist, together with Miss White of Los Angeles, accompanist on the piano, gave a complimentary concert to the veterans in Memorial Hall Thursday evening, which was one of the most enjoyable of the season. While the work of Prof. Dix was of a high order, the accompaniment of Miss White claimed a goodly share of attention. So closely did she follow every modulation of the professor that both instruments at times seemed blended into one. Miss White also contributed, vocally, several old-time ballads that particularly "caught on" with the veterans.

Gen. and Mrs. Adna R. Chaffee, Col. Webb Hayes (son of late ex-President Hayes) Maj. and Mrs. E. F. C. Klokke and Mrs. Cornelius Cole and daughter, Mrs. Emma Cole Brown, visited Gen. and Mrs. O. H. LaGrange Friday, and, after luncheon enjoyed a drive around the home grounds.

Miss Viola Lame of the nurse corps has just returned from leave, and Miss Ella Johnson left today on thirty days' absence, which she will enjoy in a visit with friends at Santa Barbara. Miss M. J. Davis, former night superintendent of Santa Monica Hospital, is appointed nurse here, vice Miss Perkins, promoted.

Friends of "Dick" Devine, a popular nurse of six years' service, will be glad to learn that he is recovering from a two weeks' attack of la grippe and threatened pneumonia.

Emelio Zazzali, late Co. B, Fourteenth New York Volunteer Infantry (Spanish-American War,) admitted to this branch in May last, was granted a transfer a few days ago to Battle Mountain Sanitarium, at Hot Springs, S. D., a recently opened addition to the National Home for Disabled Volunteer Soldiers. Zazzali left for that place on October 29. On Thursday notice was received at headquarters here that he had died, while en route, at Albuquerque, N. M., on October 30. His mother, residing at Cranford, N. J., has been notified. Zazzali was a native of Peru, South America, and was aged 31 years.

Notice is just received here of the death of Miss Elizabeth T. Beatty, who for seven years filled the office of chief nurse in the Home hospital. Early in the summer Miss Beatty obtained leave of absence, and later, owing to illness, tendered her resignation. She died at the residence of her sister, Mrs. Sepulveda, at Alameda, on October 24. Miss Beatty was highly esteemed by her associate nurses and by the medical staff and officers of this branch.

Master Vernon Bettin of Los Angeles, "the boy soprano," will add to the attractiveness of the semi-monthly concert by the Home Orchestra next Thursday evening.

There were twenty-six deaths here in October. This exceeds any previous month's mortality record here.

RECENT DEATHS.

Albert W. Nixon, late Co. I., Thirty-fifth Illinois Infantry, a native of Indiana, admitted from Potawatomie, Okla., October 21, died October 26, aged 67.

Alvin Renneker, late Co. K, Fourteenth United States Infantry (Spanish-American War,) a native of Ohio, admitted from Phoenix, Ariz., July, 1907, died October 27, aged 32.

Danforth G. Dickerson, late United States Navy, a native of Rhode Island, admitted from San Bernardino in 1906, died October 28, aged 60.

John P. Clark, late Co. E, First California Mountineers, a native of England, admitted from San Francisco in 1898, died October 30, aged 57.

Alfred C. Burge, late Co. M, United States Mounted Infantry (Mexican War,) a native of Ohio, admitted from Walla Walla, Wash., in 1892, died November 1, aged 82.

Samuel A. Tuttle, late Co. A, Thirty-fourth Illinois Infantry, a native of Connecticut, admitted from Los Angeles in 1895, died November 2, aged 61.

Cal. Rose Co., Pomona. Get catalog.

LONG TIMBERS PASS.

Sticks of Great Length Go Through Long Beach on the Way to Chicago.

LONG BEACH, Nov. 2.—Passing through Long Beach on a Salt Lake freight today were some of the longest timbers ever brought from the north. They came from the Puget Sound country on the schooner Winslow, now being discharged at the Salt Lake wharf. They are destined for a Chicago firm and came here to be shipped because the rate until the first of the month was lower. In some of the timbers there are nearly 5000 feet of lumber. They are so long that three flat cars are required to carry them.

LONG BEACH NOTES.

Assistant City Attorney Lawson today prepared papers asking for a change of venue from Wilmington township of the cases of Officers Roy Taylor and Lon Auburn, arrested by the San Pedro police for alleged battery. Affidavits have been prepared alleging that because of hate and prejudice against Long Beach, the defendants cannot have a fair trial.

The first carload of machinery for the Craig ship plant arrived today and is in the Salt Lake yards at Los Angeles. Its contents are two large shears and a hoisting apparatus. Eight more carloads are on the way.

Petitions nominating the candidates for the independent and charter municipal tickets were filed today before noon with the City Clerk. The charter petitions, it is averred, were not prepared in conformity with section 1113 of the Political Code, and the City Clerk will on Monday ask an opinion of the City Attorney as to their validity.

Mrs. Polly Deming, aged 71, died last night after a short illness. She was a native of Ohio and had resided here four years. A son is left.

Mrs. Angevine Steams, aged 79, died today at her home on Chestnut avenue. She was a native of New York and had been a resident of California for 23 years.

The hearing of the injunction case brought by Long Beach against San Pedro in the West Long Beach trouble has been postponed pending the cessation of legal holidays.

Cal. Rose Co., Pomona. Get catalog.

CHARCOAL STOPS GAS ON YOUR STOMACH

Wonderful Absorbing Power of Charcoal When Taken in the Form of Stuart's Charcoal Lozenges.

TRIAL PACKAGE SENT FREE.

Charcoal, pure, simple charcoal, absorbs 100 times its own volume of gas. Where does the gas go to? It is just absorbed by the charcoal—the gas disappears and there is left a pure, fresh, sweet atmosphere, free from all impurities and germs.

That's what happens in your stomach when you take one or two of Stuart's Charcoal Lozenges, the most powerful purifiers science has yet discovered.

You belch gas in company, sometimes, by accident, greatly to your own humiliation. That is because there is a great amount of gas being formed in your stomach by fermenting food. Your stomach is not digesting your food properly. Gas is inevitable. Whenever this happens, just take one or two of Stuart's Charcoal Lozenges right after eating, and you will be surprised how quickly they will act. No more belchings; no more sour risings. Eat all you want and what you want, and then if there is any gas going to be formed, one of these wonderful little absorbers, a Stuart Charcoal Lozenge, will take care of all the gas.

And it will do more than that. Every particle of impurity in your stomach and intestines is going to be carried away by the charcoal. No one seems to know why it does this, but it does, and does it wonderfully. You notice the difference in your appetite, general good feeling, and in the purity of your blood, right away.

You'll have no more bad taste in your mouth or bad breath, either from drinking, eating or smoking. Other people will notice your bad breath quicker than you will yourself. Make your breath pure, fresh and sweet, so when you talk to others you won't disgust them. Just one or two Stuart Charcoal Lozenges will make your breath sweet, and make you feel better all over for it. You can eat all the onions and odorous foods you want, and no one can tell the difference.

Besides, charcoal is the best laxative known. You can take a whole boxful and no harm will result. It is a wonderfully easy regulator.

And then, too, it filters your blood—every particle of poison or impurity in your blood is destroyed, and you begin to notice the difference in your face first thing,—your clear complexion.

Stuart's Charcoal Lozenges are made from pure willow charcoal, and just a little honey is put in to make them palatable, but not too sweet.

They will work wonders in your stomach, and make you feel fine and fresh. Your blood and breath will be purified.

We want to prove all this to you, so just send for a free sample today. Then after you get it and use it, you will like them so well that you will go to your druggist and get a 25c box of these Stuart's Charcoal Lozenges.

Send us your name and address today and we will at once send you by mail a sample package free. Address F. A. Stuart Co., 200 Stuart Building, Marshall, Mich.

QUICK-WITTED.

COULD HAVE BEEN WORSE.

GLENDORA WOMAN SAVES SELF, CHILD AND HOME.

Throws Burning Gasoline Stove Outdoors, Then Casts Herself Into Tub of Water—Although Horribly Burned, Doctor Thinks She Will Recover.

GLENDORA, Nov. 2.—A gasoline explosion in a house a short distance south of town nearly caused the death of Mrs. E. A. Spencer this morning. As Mrs. Spencer was refilling the tank of the stove, a lingering flame at the burner ignited the gasoline and the inevitable explosion resulted. Almost crazed by the fear of burning her home and the baby near her, she caught up the stove and rushed out doors with the flames enveloping her. Then dashing the stove away from her she plunged into a tub of water nearby and extinguished the flames. Meanwhile her screams had awakened her brother, Mr. Southwick, who was sleeping in the house, who came to her aid and summoned Dr. Ellis of Azusa. Her baby is horribly blistered, and most of the hair is burned from her head, but the doctor believes she can recover.

Engineer Slemons of the Pacific Electric Railway was in Glendora this afternoon and stated that the rails are laid within four miles of Glendora, and inasmuch as they can be laid at the rate of a mile a day, promises to be in the city limits one week from today. Mr. Slemons says that the first passenger cars to Los Angeles will start from Glendora, and that they will positively be running on or before December 1, into Los Angeles.

GLENDORA NOTES.

R. K. Snow arrived Thursday from Oklahoma, and is the guest of his father-in-law, W. S. Taylor.

Mr. and Mrs. Philip Vickery have returned to Glendora after an absence of five years, at their old home in Pennsylvania.

Cal. Rose Co., Pomona. Get catalog.

SAN DIMAS.

SAN DIMAS, Nov. 2.—The eighth annual meeting of the stockholders of the San Dimas Lemon Association was held today, L. C. Meredith presiding. There was an unusually large attendance, there being over 120 lemon growers present. The year just closed has been the most successful since the organization of the association. The report of H. Tarwood, the secretary and general manager, showed that 325 carloads of lemons had been shipped this past year, and these have netted the growers $3.11½ per hundred pounds, thus making this the record-breaking year for lemons here.

The following directors were elected: L. C. Meredith, president; L. S. Taylor, D. Durkee, C. B. Sumner, C. C. Warren, E. O. Kennard and A. P. Kerckhoff.

After lunch an address was delivered by P. J. Dreher, manager of the San Antonio Fruit Exchange, followed by a discussion.

THIEF TAKES CLOTHES.

Enters Sleeping Room of Ocean Park Building and Walks Away With Goods.

OCEAN PARK, Nov. 2.—A sneak thief yesterday evening entered the sleeping-room of Milton Vale, in the Maier & Zobelein building on Pier avenue, and stole new clothing to the value of about $75. A skeleton key was used in unlocking the door and, as no one was seen to come from the building, the officers are working on a cold trail, with scant hope of apprehending the thief.

The origin of the fire that destroyed the mission furniture factory last night is not known yet, and probably will forever remain a mystery. That it started in the shavings bins is certain. The blaze was under such headway when discovered that the firemen at no time entertained any hope of saving the structure. The best they could do was to turn their attention to preventing the spread of the flames to the plant of the Edison gas works. This factory, although only little more than a hundred feet from the planing mill, was unharmed. It has not yet been decided whether the factory will be rebuilt, although it may be, as the institution had succeeded in a short time in developing an attractive line of business.

City Engineer W. C. Steele has decided to retire from public life, and when the City Trustees meet next Monday evening will tender his resignation.

REGRET FOR WILSON.

Family of Captain of the Wrecked Schooner Is Living in San Pedro.

SAN PEDRO, Nov. 2.—The information received this morning that the schooner Willie R. Hume had been wrecked on Protection Point, Straits of Juan de Fuca, yesterday morning, while bound in ballast from San Francisco to Everett, was received here with great regret.

Capt. C. M. Wilson, master of the ill-fated vessel, is well known here, and is considered one of the best navigators on the Coast. His wife and daughter reside on Thirteenth street, in this city, and are anxiously awaiting news concerning the safety of Capt. Wilson and his crew. The Hume was a vessel of 665 tons gross, 183 feet long, 39 feet breadth, carried a crew of ten men, and was built in 1890 at North Bend, Or.

The past week has been a busy one at this port, nearly 11,000,000 feet of lumber and 3000 tons of freight and merchandise having been received. An unusually large number of carriers are now on the way and loading, for this port, and business during November promises to break all previous records.

Abdo, the Turk, and Young Peter Jackson, of pugilistic fame, have engaged training quarters here. Tomorrow at the Point Firmin diamond, the San Pedro Merchants will line up against the Hoeges baseball team of Los Angeles.

Cal. Rose Co., Pomona. Get catalog.

VENICE.

VENICE, Nov. 2.—Five obsolete cannons reached Venice today, and will at once be mounted at convenient places along the ocean front, thus giving an added attraction to the beach. The guns are from the Mare Island navy yards, and range in size from a 12-inch muzzle-loader down to Spanish four-pounders of the breech-loading pattern.

A water basketball game is to be held at the plunge at 10:30 o'clock Sunday morning between the Venice team and a picked team from Los Angeles.

$3 THE DISCOVERY OF THE AGE $3

The Absolute Mastery of Catarrhal Disease

Drs. Shores & Shores, Los Angeles' leading specialists make special announcement to the public that they have at last perfected a treatment that is destined to revolutionize the treatment of catarrhal diseases, including deafness, asthma and lung troubles.

In announcing to the afflicted their perfect treatment, Drs. Shores wish it understood that the old treatment cured 85 per cent. where the directions were followed—a record equaled by few if any Docors—and with their new perfected treatment they can cure a much larger per cent. of their patients and in one-fourth the time required under the old methods, and to prove this to the public they will treat all who apply before November 10th, for the low introductory fee of



DR. G. W. SHORES.

$3 A MONTH $3

ALL MEDICINES FREE

This will barely pay for the cost of the medicines used but Drs. Snores want to introduce the new treatment quickly—they want to prove it's merits to the afflicted practically free—hence this special offer. All are invited. All applying to Drs. Shores & Shores before November 10th, with Catarrh or any Catarrhal Chronic disease will be given the perfected treatment until cured for the low fee of $3 a month—no other charge or expense, all medicines free. If you want a quick cure practically free you must act at once, for after November 10th this low rate will be withdrawn. Consultation free.



DR. J. A. SHORES.

Do You Have Catarrh?

Read These Symptoms and See Many Folks Do Have Catarrh and Don't Know It

CATARRH IN HEAD AND THROAT.

This form of catarrh is most common—resulting from neglected colds—quickly cured with little cost by Drs. Shores' famous treatment.

"Is your nose stopped up?"
"Does your nose discharge?"
"Is your nose sore and tender?"
"Is there pain in front of head?"
"Do you hawk to clear the throat?"
"Is your throat dry in the morning?"
"Do you sleep with your mouth open?"

You can be easily cured now—don't let it run into complications.

THE BRONCHIAL TUBES.

When catarrh of the head or throat is neglected or wrongly treated it extends down the windpipe into the bronchial tubes and after a while attacks the lungs. Quickly cured with little cost by Drs. Shores' famous treatment.

"Have you a cough?"
"Have you a pain in the side?"
"Do you raise frothy materials?"
"Do you spit up little cheesy lumps?"
"Do you feel you are growing weaker?"

Don't risk neglecting these warnings, stop the disease before it reaches the lungs.

CATARRH OF THE EARS.

Catarrh extends from the throat along the eustachian tubes into the ears, causing partial or complete deafness. Quickly cured with little cost by Drs. Shores' famous treatment.

"Is your hearing failing?"
"Do your ears discharge?"
"Is the wax drying in your ears?"
"Do you hear better some days than others?"
"Is your hearing worse when you have a cold?"

Don't neglect this until your hearing is irreparably destroyed.

CATARRH OF THE STOMACH

Catarrh of the stomach is usually caused by swallowing poisonous mucous, which drops from the head and throat at night. Quickly cured at little cost by Drs. Shores' famous treatment.

"Is there nausea?"
"Do you belch up gas?"
"Are you constipated?"
"Do you bloat up after eating?"
"Is there constant bad taste in the mouth?"

Now is the time to be permanently cured. Drs. Shores are curing hundreds every year.

All Diseases

Drs. Shores not only cure Catarrh, but they cure Nervous Diseases, Kidney Diseases, Bladder Troubles, Heart Diseases, Diseases of the Stomach and Bowels, Piles, Fistula and Rectal Diseases, Female Complaints, Diseases of Women and Children, Rickets, Spinal Troubles, Skin Diseases, Deafness, Asthma, Bronchial and Lung Troubles, Ovarian Diseases, Sciatica, Rheumatism, Hay Fever, Neuralgia, Hysteria, Ear Diseases, Goitre (or Big Neck,) La Grippe, Blood Diseases, Diseases of the Prostate Gland, Varicocele, etc., Scrofula, and all forms of Nervous and Chronic Diseases that are curable.

CATARRH

When a known contagious disease makes its appearance in a community, it is wise to enforce the most rigid and strictest sanitary regulations, and, by confining it to one place, the doctor is able to check it and quickly stamp it out, but when Catarrh makes its appearance in a family the family physician may ignorantly or maliciously advise that it is not a serious matter—"a slight cold," and if this is, and there is no danger of complications or infection, and consequently the people are misled into allowing a little thing to grow and being off their guard, we soon have thousands of infected people, and the disease runs on unchecked until the whole system is a mass of corruption and poison. Thus, like a tiny hole in a dam, the germ starts, little and insignificant at first, but gradually growing and gaining in volume until it bursts upon the startled victim like a torrent, and the mischief is done. Beware of little things and the big things will take care of themselves. If you have catarrh—no matter how slightly—GET CURED NOW—DON'T ALLOW IT TO RUN ON AND RUIN YOUR HEALTH—IT DON'T TAKE LONG FOR COMPLICATIONS TO ARISE.

Men A Special Department For Men

Drs. Shores maintain a Special Department exclusively for the treatment and cure of all diseases of Men, no matter how caused, most delicate or embarrassing troubles, with the assurance that you will be given honest advice and skillful treatment, and everything will be STRICTLY PRIVATE AND CONFIDENTIAL. Men who are weak and failing—the victim of Blood Poison, and all others who need the counsel and aid of experienced and kindly physicians, are cordially invited to consult this department and be advised FREE OF CHARGE. We cure more men than all the "Fake Medical Institutes" in the city combined.

You may consult Drs. Shores about the

The Prostate Gland

Drs. Shores are pioneers among the Medical Profession in discovering that nearly every case of so-called "Weakness" in men is due to enlargement or inflammation of the Prostate Gland. Imitators now copy Drs. Shores' advertisements and claim to treat this trouble—but Drs. Shores' treatment is not given or even known by any "Fake Medical Company" in the World.

The treatment is local—it is original and scientific and is the only effective method to CURE this common and terrible trouble. You cannot get this treatment any where else on earth—as given by Drs. Shores—hence if you want a CURE apply direct to Drs. Shores & Shores, the originators of the wonderful treatment.

So sure is the cure under DRS. SHORES' MODERN METHODS IN all private diseases that you may arrange to pay the fee for a cure in small weekly or monthly installments, as the cure progresses, or you may PAY WHEN CURED. No matter what your trouble is, or who has failed to cure you, consult these Master Specialists, free of charge, and learn how you can yet be cured. CALL OR WRITE.

Drs. Shores & Shores

EXPERT SPECIALISTS

Permanent Address: 445½ S. SPRING ST., LOS ANGELES.
OFFICE HOURS—9 a.m. to 5 p.m.; 7 to 8 evenings; 10 to 12 Sundays and Holidays.

We Also Cure by Mail $3

No one need be deprived of the advantages of this special offer because of living away from the city. WRITE DRS. SHORES AT ONCE, if you cannot call. FOR THEIR SYMPTOM LIST AND QUESTION BLANKS, and take advantage of Drs. Shores' SPECIAL OFFER FOR A CURE OF CATARRHAL DISEASES. CONSULTATION FREE, WHETHER YOU TAKE TREATMENT OR NOT. DO NOT DELAY. APPLY NOW.

"77"

Seventy-seven for Grip and COLDS

"It's not expected
you will tell,
Use Seventy-seven
Get your patient well."

A fashionable doctor in New York City said: "I find Humphreys' Seventy-seven in the hands of my patients more often than any other household remedy and it is a good remedy for Colds, too."

All druggists sell it, most druggists recommendd it. 25c.

Humphreys' Homeo. Medicine Co. Cor. William and John streets, New York.

GE $3



RES.
atarrh?
Sea
n't Know It
feel you are growing
k neglecting these
top the disease before
ir lungs.
H OF THE EARS.
tends from the throat
ustachian tubes into
using partial or com-
ss. Quickly cured
cost by Drs. Shores'
ment.
earing falling?"
ears discharge??"
was drying in your
ar better some days
hearing worse when
cold?"
t this until your
eparably destroyed.
OF THE STOMACH
the stomach is
ed by swallowing
ous, which drops
sal and throat at
ly cured at little cost
ew famous treatment.
causes?" "Do you
ich up gas?"
constipated?"
ot up after eating?"
onstant bad taste in
time to be perma-
Drs. Shores are cur-
every year.
ARRH
contagious disease
nce in a community,
romptly enforce the
regulations, and, by
ne place, the doctor
and quickly stamp it
starts makes it ap-
family the family
norantly or malic-
it is not a serious
cold," and the like.
danger of complica-
and consequently
tailed into allowing a
screw and, being off
soon have thousands
s, and the disease
ted until the whole
es of corruption and
ke a tiny hole in a
starts, little and in-
first, but gradually
ding its voracious until
startled victim like
he mischief is done.
things and the big
care of themselves.
rrh—no matter how
RED NOW—DON'T
RUN ON AND RUIN
IT DON'T TAKE
MPLICATIONS TO
Also
by Mail $3
deprived of the ad-
special offer because
in the city. WRITE
ONCE, if you can-
THEIR SYMPTOM
TION BLANK and
Drs. Shores' SPE-
OR A CURE OF
SEASES. CONSUL-
WHETHER YOU
NT OR NOT. DO
PLY NOW.
h street, in this city,
awaiting news con-
of Capt. Wilson and
me was a vessel of
feet long, 39 feet
crew of ten men,
96 at North Bend,
s been a busy one
y 11,000,000 feet of
ns of freight and
been received. An
er of carriers are
d loading, for this
during November
all previous rec-
and Young Peter
ic fame, have en-
ters here. Tomor-
rmin diamond, the
nts will line up
baseball team of
mona. Get catalog.
ICE.
Five obsolete can-
e today, and will
at convenient
an front, thus giv-
tion to the beach.
the Mare Island
ge in size from a
r down to Spanish
he breech-loading
ll game is to be
10:30 o'clock Sun-
n the Venice team
from Los Angeles.
7"
-seven
p and
LDS
ed
ent well."
or in New York
mphreys' Seven-
of my patients
other household
good remedy for
it, most drug-
25c.
, Medicine Co.,
n streets, New

"South of the Tehachepi."

NEWS REPORTS FROM CORRESPONDENTS OF THE TIMES.

PASSING.

OSPEL MEETS IN RIVERSIDE.

CLOSED YESTERDAY, AND ANOTHER WILL TODAY.

Officers Elect Officers and Adjourn Sine Die, While Sunday-school Workers Hold Primary Ban-quet—Sacrilegious Thief Sneaks in. Ladies Hold Bazaar.

RIVERSIDE, Nov. 2.—Sunday-school workers of the various denominations of Riverside county are in session at the First Presbyterian Church for the annual convention of the Riverside County Sunday-school Association. The convention opened this morning, and will close tomorrow. Preliminary to the business of the convention a banquet was served last evening. Thomas Hannay, who presided as toastmaster, and toasts were responded to by H. O. Reed, H. M. May, J. H. Cresmer, Col. J. R. Lynch, E. L. Koethen and C. D. Meigs. Addresses have been arranged in the Sunday-school assembly-room, representing the various departments of Sunday-school activity. The temperance booth will be presided over by Mrs. Alice Woertendyke of Riverside, the missionary booth by Mrs. William Kinghamn of Riverside, the primary booth by Miss Anna Strang of Riverside, the home department by Mrs. G. M. Anderson of Riverside, and the teacher training by Prof. E. A. Zumbro of Riverside. Prominent Sunday-school workers who gave addresses today were C. D. Meigs of Indianapolis, H. C. Gibson, Miss E. E. Gordon and Miss Meme Wilson.

SYNOD CLOSES.

The California Lutheran Synod, which has been holding its meetings in the First Lutheran Church, has been brought to a close, after a successful and harmonious session. Before adjournment the following officers were elected: President, Rev. A. E. Deitz, Los Angeles; secretary, Rev. J. W. Rothsander, pastor of the Swedish Lutheran Church of Los Angeles, on account of "misinformation."

THIEF IN CHURCH.

A sneak thief entered the church last evening and proceeded to help himself to the contents of some of the suits which had been left by the delegates. The pilfering was evidently done while a banquet was in progress in the lecture-room, and the delegates absent from the main body of the church.

The theft was not reported to the police until this morning. The suit of Mrs. Frank Fowler of San Jacinto was opened and a pocketbook containing a small sum of money taken. Mrs. C. L. Emerson of San Jacinto, wife of the cashier of the bank, reported the loss of her suit case, but after a search by the officers it was found hidden in the basement. One person who is attending the convention also reports that his suit case has been tampered with, and small articles missed. It is suspected that the thief entered under the guise of a visitor to the church, and waited a chance for pilfering unnoticed.

LADIES HOLD BAZAAR.

The Riverside society women in numbers are holding the Woman's Club bazaar. The bazaar opened this afternoon, and is for the benefit of the clubhouse fund. One of the prettiest of the booths is the Vanity Fair booth, with dainty needlework and other articles, and presided over by Mrs. Charles H. Low, assisted by Mrs. Frank N. Reynolds. Mrs. Mae Johnson Miller and Mrs. George H. Dole. Many of the articles for sale are some which were brought home by Mrs. Low from a recent trip abroad. Mrs. J. Bonsall is in charge of a picturesque Japanese tea booth, where fortunes are told. Mrs. Japanese tea booth is presided over by Mrs. J. R. White and Mrs. C. Dickens. Dutch supper is served by some of the leading club women, in Dutch costume. Miss H. M. Gardner has charge, being assisted by Miss Harwood Robbins, Miss Helen Robbins, Miss Harriet Robbins, Mrs. Frank Emery, Miss Alice Hosp and Miss Hattie Hosp.

CAPS TO CELEBRATE.

The little brown men of the local Filipino colony will hold elaborate exercises at the Loring Theater Sunday evening, in celebration of the Emperor's birthday. As the birthday comes Sunday, the Japanese have decided from their usual custom, and are issuing invitations to their Filipino friends, although it is expected that they will attend. Mayor Arthur will deliver an address, and there will be speeches and songs in Spanish and English by prominent Filipinos.

BANK DEPOSITS INCREASE.

The local banks report that their deposits have increased this week, notwithstanding the new regulations. In spite of the governor's proclamation regarding holidays, all of the Riverside banks stayed open and do business as usual.

Cal. Rose Co., Pomona. Get catalog.

POMONA CELEBRATES.

Opening of High School Is Formally Observed With Suitable Exercises.

POMONA, Nov. 2.—The $35,000 High School was formally opened to the public this evening when 200 patrons of the school gathered in the assembly room. Prof. W. A. Doron delivered an address of welcome. Musical numbers were rendered by members of the Tuesday Musical Club.

The postoffice receipts for October show a gain of 10 per cent. more than those for the corresponding month last year.

Cal. Rose Co., Pomona. Get catalog.

ANAHEIM.

ANAHEIM, Nov. 2.—J. B. Johnston, a brother of Dr. Herbert A. and Frank Johnston of this city, died suddenly at his home here on Claudina street about 1 o'clock this morning. He came to Los Angeles yesterday in good health, and is said not to have been ill in years. He retired early, but did not wake up until after midnight. Apoplexy is the cause of death. Mr. Johnston had been a resident of Anaheim a number of years, was well known and had many friends here. He was a native of Canada. The funeral will be held at the family residence tomorrow at 2 p.m.

Miss Ida Arranaga, aged 22, well known in Los Angeles and Fullerton, died yesterday at the Bastanchury ranch in this city yesterday of heart failure. She was taken to Los Angeles for burial.

The home of La Habra was called upon yesterday on account of the sudden death of his father, aged 88. He was a pioneer settler of San Diego county.

Cal. Rose Co., Pomona. Get catalog.

GOOD.

UPLAND BONDS GO ABOVE PAR.

ISSUE IS DISPOSED OF AT A PREMIUM.

Purchaser Says He Considers Them Gilt-Edge Investment—Many School Children Found to Be Suffering from Some Physical Defect—Volunteer Fire Company.

UPLAND, Nov. 2.—The entire issue of $30,000 in school bonds voted a few months ago by the city of Upland to provide money for the purchase of a site and the erection of a suitable school building to meet the growing needs of the city, has been subscribed by E. D. Roberts of San Bernardino. The bonds commanded a premium of $300, which is considered particularly good, considering the tight money market. Mr. Roberts is quoted as saying he considers the bonds a gilt-edge investment. The issue covers a period of twenty-four years.

PUPILS' DEFECTS.

Prof. George L. Leslie, who has a position as instructor in special educational lines in the city of Los Angeles, lectured to a small audience at the Methodist Church here, a few days ago. The following day he met a number of the parents of pupils who, for some cause or other, did not seem to be progressing in school as their playmates were. Mr. Leslie takes the ground that in a very large number of such cases the fault is to be found in some physical ailment of the child. It is said that in the cases he examined here almost 90 per cent. of the youngsters were found thus handicapped.

UPLAND BRIEFS.

Will Clatworthy has sold his tenacre orange ranch on Fifteenth street, to W. P. Baker, recently from Wisconsin, the consideration being $8000. Mr. Clatworthy has departed for a visit with his relatives in England.

The annual convention of the San Bernardino County Sunday-school Association is to be held at Colton, November 4 and 5. A number of our people plan to attend.

For several weeks up to November 1, there was not an available box for rent in the Upland postoffice. Postmaster Hayden has now received a section of the needed boxes, and already nearly all are reserved, with the probability that another lot soon will be needed. The business at the local postoffice has had a rapid growth, in keeping with all other lines of the city's business institutions. It is estimated that over twenty-five families have arrived in Upland in the past month.

The boys who constitute the new volunteer hose company for Upland were out for their first night's practice last night, and show a creditable knowledge of their work for beginners. H. N. Sholl, as foreman, has had some experience with a paid department, and this fact tends to help the lads in their practice work. For the first time in her history, Upland now feels that she could in some measure cope with a blaze.

A number of complaints are heard over the city of some night prowlers, especially about homes where it was probably known that no men folk happened to be present. A short time ago, at the Temple ranch on Monte Vista avenue, some one was heard about the house trying to effect an entrance. Only a few days before the Temples had sold the ranch for a large sum of money, and it may be that this fact had possibly led some foolish person or persons to conclude that there was a big haul to be made. They did not secure entrance, but did succeed in badly frightening Mrs. Temple, who was at home at the time. Marshal Sawyer is keeping a sharp lookout for the culprits.

Owing to the past few days having been declared legal holidays, the trial of Mrs. Della Bergon accused of the illegal sale of intoxicating liquors, has been postponed.

Cal. Rose Co., Pomona. Get catalog.

HYMENIAL.

RICH DOCTOR WEDS WIDOW.

SAN BERNARDINO HAS ROMANTIC MARRIAGE.

Invalid Physician Hastens Ceremony in Order That His Bride May Inherit His Wealth in Case of Death. Steps Are Being Taken to Organize a Humane Society.

SAN BERNARDINO, Nov. 2.—Dr. John McMahon, a wealthy physician of San José, and Mrs. Daisy Dowdoll Lewis, a pretty widow of Terre Haute, were married this morning by Justice of the Peace C. L. Thomas, but they plan still another ceremony, Dr. McMahon explaining to a reporter that his civil marriage today was only so that in case he did not recover from an attack of blood-poisoning which is now making him an invalid, his wife might have no difficulty in securing a share of his estate.

This confession was not made without protest from the bride. "We don't want to discuss this marriage with reporters," was Mrs. McMahon's appeal, when asked for some information regarding the nuptials which had just been performed. "We have nothing to say for publication, so please forget what has taken place, won't you?" and the pretty bride cast an appealing look at the reporter.

Then it was that Dr. McMahon explained the situation.

"Don't, don't tell that," exclaimed the bride, frantically; "he'll have it all in the papers," and with a winning smile, both promised that after the religious ceremony had been performed the reporter would be first remembered with all the story back of the wedding.

Dr. McMahon and his bride are now sojourning at San Jacinto, where he is taking the baths. He is somewhat crippled as a result of his ailment, but expects to return to San José himself again.

Justice Thomas had hardly completed tying a marriage knot for a Los Angeles couple, when Dr. McMahon and Mrs. Lewis entered the courtroom. The Los Angeles couple was just as anxious to keep the news of their nuptials from getting into the papers. They gave their names as George Clyde Gilbert, aged 29, and Jeanette McCoy, aged 18, both residents of Los Angeles. They were accompanied by the groom's mother.

STILL MISSING.

John O. Hendricks, who disappeared while returning from Daggett to his rich mining locations in the Death Valley region a month ago, is still among the missing, and the searching parties who have been out since three days after he dropped from sight, have concluded that he has either perished on the desert or was murdered and his body concealed beneath the sands. Hendricks had been to Daggett, showing very rich ore specimens. He refused to say where he had found them, and when he left for the claims he was shadowed by a man known as a hanger-on at low joints. Three days later friends of Hendricks reported his disappearance to the late Deputy Sheriff Smithson, who at once organized a large posse, and scoured the desert for days, but found no trace of the missing man. The officers also made an effort to locate the tout who was supposed to have shadowed Hendricks, but no trace of him, either, could be obtained. It is believed now that the tout shadowed Hendricks to his rich ledge and murdered him, burying the body.

FOR HUMANE SOCIETY.

A meeting of citizens has been called for next Monday evening in the Board of Trade rooms for the purpose of organizing a humane society. The enrollment of members has become considerable. Several weeks ago the promoters appointed a committee to draft bylaws and prepare the articles of incorporation, and this committee will make its report Monday night, when the permanent organization will be finally effected.

Cal. Rose Co., Pomona. Get catalog.

GORE.

AFTER BRAWL VICTIM DIES.

MURDER CHARGE AGAINST THREE IN SAN DIEGO.

Laborer, Lately from Lower California, Dies of Wounds Received in Fight—One of the Trio Accused Is a Pugilist—Chamber of Commerce Extends Invitation for Warships.

SAN DIEGO, Nov. 2.—After a fight at the Dewey saloon on Third street in this city early this morning Eduardo Coto died from wounds received in the brawl.

The Coroner's jury laid the blame for his death to Edward ("Kid") Webster, a pugilist of Los Angeles. Louis Luscher of that city and James J. Kelley, a waiter of San Diego. All three are held in jail on Coroner's warrants, based on a charge of murder.

One of the three prisoners says there was an argument in the saloon, in the course of which Coto threatened them with a knife, but no weapon was found on or near the dead man.

Coto was a laborer. He came from Lower California not long ago.

INVITES ADMIRALS.

The directors of the Chamber of Commerce have sent invitations to Rear-Admirals J. H. Dayton, commander of the cruiser squadron, now at Santa Barbara; W. T. Swinburne, commanding the Pacific Coast squadron, at Magdalena Bay, and Uriel Sebree, commanding the Pathfinder squadron at Rio Janeiro, South America, to bring the vessels of the respective fleets here at their convenience. An invitation has also been sent to Rear-Admiral Evans, asking that a call be made here with the warships en route from the Atlantic to San Francisco. The good offices of the chamber have also been tendered to Rear-Admiral Goodrich, in his plans for the dedication of the Bennington memorial monument at Point Loma.

The local officers of the Western Union and Postal Telegraph companies have announced the reopening of the offices on full time. During the strike the work has been done by the managers.

COUNTY'S PRODUCTION.

The county statistician figures that the orange crop of the county will be 295 cars, or 197,380 boxes, valued at $214,750, and the lemons, 1205 cars, or 375,960 boxes, valued at $214,750, making the total value of lemons and oranges $1,060,670. Last year the production of oranges was 204 cars, and of lemons 809 cars, showing an increase of 91 cars of oranges and 405 cars of lemons. The butter output is valued at $170,000, being estimated at 529 pounds; eggs, 1,400,000 dozen, valued at $420,000; honey, 1,050,000 pounds, valued at $66,000; stock and beef cattle, 32,000 head, valued at $1,100,000; raisins, 65 cars, valued at $130,000.

BAY CITY DRIFT.

The steamer Alaskan of the Hawaiian Line arrived this morning, in command of Capt. C. M. Nicholls, nine days from Salina Cruz, with a big cargo. She is two days behind the usual time, because of adverse winds. Part of the cargo will be discharged here, and she will sail Tuesday for San Francisco.

The committee of Escondido citizens appointed to prepare a second petition for the formation of a new county has completed its work, but the proposed boundary line is to be kept secret as long as possible.

Cal. Rose Co., Pomona. Get catalog.

REPUBLICANS ORGANIZE.

County Club of the Lincoln-Roosevelt League Is Formed at Santa Ana.

SANTA ANA, Nov. 2.—An Orange county club of the Lincoln-Roosevelt League of Republican Clubs was formed here last night with a membership of thirty. Dr. C. D. Ball was elected permanent chairman, and Fred Mansur, secretary. The statement of principles made by the State league was accepted and the constitution and bylaws presented to the different clubs by the State league were adopted, with the exception that the club refused to accept the clause that required all amendments to the constitution and bylaws to be submitted to the State Executive Committee for approval. Leo C. Gates and Russ Avery of Los Angeles, and Dr. Ball delivered addresses in which they flayed the Southern Pacific for its grasp on State politics.

SANTA ANA BRIEFS.

Robert Paine, a rancher on the Santiago Creek, has complained to the City Council that gravel haulers in the city gravel pit in the creek bed have been taking gravel from a part of the bed that will cause any freshet's current to be directed against his land and render it liable to be cut away. The Council members made an investigation of the complaint this morning, and will act upon it at the meeting Monday night.

Letters of administration were asked today by Mrs. Rena Wagner upon the estate of her deceased husband, George L. Wagner, who was killed by a falling pipe in a well pit near Anaheim on October 11. The estate is valued at $30,000.

Cal. Rose Co., Pomona. Get catalog.

NAVAL.

GENERAL MUSTER ON DECK TODAY.

CRUISERS WILL COUNT NOSES THIS MORNING.

Crews on Uncle Sam's Vessels in Santa Barbara Channel to Have Their Numbers Taken—Jackie Baseball Club Gets Drubbed by Local Nine.

[BY DIRECT WIRE TO THE TIMES.]

SANTA BARBARA, Nov. 2.—[Exclusive Dispatch.] Tomorrow morning an order for a general muster will go into effect on board the four big armored cruisers under Admiral Dayton in the channel off this city. It is a regular order, occurring on the first Sunday of each month, and is a relic of the old navy of the nation. It is designed to systematically "count noses."

No one will be allowed to visit the ships during the muster, which will consume about an hour, and which will be under the direction of the captain of each ship, the inspection occurring simultaneously on all four cruisers.

Today was a quiet one for the fleet and the complement. The baseball nines of all four ships were ashore practicing, and the West Virginia's team, in a game with the Santa Barbara nine of the Winter League, was defeated by a score of 3 to 0.

The plans for next week are being kept closely, but it is likely there will be maneuvers on Monday, Tuesday and Wednesday. It was learned this evening that the fleet probably will not leave here until after November 15. Its destination will be Mare Island.

The "ghost will walk" for the jackies on Tuesday, when nearly $100,000 will be paid to the 3100 men in the four ships.

Lieut. H. V. Butler of the flagship West Virginia was showered with congratulations today over his appointment as aide to Admiral Dewey and his being ordered to service in Washington. Lieutenant-Commander Spencer who moves up to the command of one of the scout cruisers, and whose promotion made the vacancy filled by Butler's appointment, will command either the Custer, Salem or Birmingham.

LEAVES IN A HUFF.

Because the local Chamber of Commerce refused to vacate the seats of four delinquent directors of the quota of fifteen, Dr. George A. White, a dentist of this city, president of the Pull Together Club, and one of the leading and hardest-working directors of the Chamber of Commerce, tendered his resignation last night and left the meeting in a huff.

After shooting sarcasm into the members to a considerable extent, Dr. White moved that all directors who have been absent from two or more consecutive meetings be notified that their seats have been vacated, according to the by-laws of the organiaztion. Opposition immediately presented itself, and after some discussion Dr. White resigned.

CHANNEL CITY ITEMS.

Lawrence Ballard, 69 years old, for thirty-two years a resident of this State and for twenty years a prominent resident of the Carpinteria Valley, died this morning at the home of his daughter, Mrs. J. M. Squier, in this city.

Chief Yeoman H. O. Emmons of the flagship West Virginia is to be the principal speaker tomorrow evening at the old operahouse at a big union meeting of the church organizations. Mr. Emmons, who spoke last Sunday evening at Grace Methodist Episcopal Church, here, delighted a large audience. His topic tomorrow evening will be "Does It Pay?"

LUCKY.

OFFICER MAKES DESERT CAPTURE.

VENTURA CITY MARSHAL FINDS MUCH-WANTED MAN.

Recognizes an Employee in Borax Mines as Forger Who Had Operated in His Own Town—Fellow Admits His Identity—Schiappapietra Land Case to Come Up Soon.

VENTURA, Nov. 2.—Marshal Russell has just returned from a visit to his borax holdings in the Frazer Mountain section. He made a haul while there, for, working in the mine next his own, he captured a forger wanted here for his misdoings. The fellow is named Charles Holmes, but in the mines went by the name of Kuhn. He succeeded in passing checks while here upon Joseph Roth and L. Cerf. From here he went to Bakersfield, and thence proceeded to get off the railroad and main lines of travel by going into the borax mines and changing his name. The Marshal had a pretty good description of the man, and on the day he left came across Holmes and placed him under arrest. Holmes, when confronted by the officer, admitted that he is the man wanted. He is an ex-convict, having been sent up from Leavenworth, Kan., for robbery. The Marshal brought him to town over the rough trails in ten hours.

NOTED LAND CASE.

The celebrated Schiappapietra land deal case will shortly be on again in the Superior Court here. The deal was for the big Rancho El Rio Del Norte, this county, involving some 6000 acres of land and over $1,000,000. The rancho was sold several years ago to Dugald Scott, the Cotton King, of Manchester, Eng., and a syndicate composed of other Englishmen. A big payment was made on the deal, then Scott conceived the idea that all was not right, and brought suit against Leopolda Schiappapietra, E. L. Temple, George C. Power, E. P. Foster and W. S. Newhall, alleging fraud. There was a demurrer to the complaint, which was upheld by the lower court. The Supreme Court, however, reversed this decision, and the case was sent back for trial. Defendants have made answer in a voluminous document of sixty-three pages, denying each and every allegation. J. K. Chapman and J. H. Shanklin are attorneys for plaintiffs.

VENTURA SHORT ITEMS.

John Benn has sold his bean ranch, near Springville, for $32,000, which is at the rate of $400 per acre for the eighty acres. The land was unimproved.

State Senator Price of Sonoma county, who is a member of the State Board of Examiners, was here yesterday exerting the orphan and half-orphan fund of this county.

R. L. Owens, in the valley, had a valuable horse killed by lightning during the late storm. The animal was feeding in an alfalfa field.

Harry Lamb, formerly of this city, has removed from Chino with his family to Salinas.

Cal. Rose Co., Pomona. Get catalog.

"SPOOK" GETS AWAY.

Officers Injured by Maddened Spiritualists Whose Seance Is Raided, but "Spirit" Escapes.

Angered spiritualists injured two detectives and a deputy sheriff, when a squad of officers raided the home of Mr. and Mrs. C. F. Baxter at No. 1369 East Twenty-second street last night. Detective McNamara was bitten upon the left hand, Detective Murray sustained a cut on the side of the face and a deputy sheriff was overpowered by three men and two women.

Mr. and Mrs. Baxter were arrested, however, and only the spirit escaped. The police have a warrant for the arrest of the escaped "spook" and expect to apprehend him before Monday.

For some weeks no steps have been taken by the police against spiritualists. Through information received yesterday, the officers secured warrants for the arrest of the trio, who hold seances at the Twenty-second street house.

Just as the "spirit" made its appearance and began to blow trumpets, the officers turned flash lights upon them. There was a wild scramble and the "spirit" suddenly demonstrated its reality by kicking and fighting and finally escaping by leaping through the window carrying away the sash.

STOLEN SMOKES.

One White and Three Black Boys of Tender Years Found Stupefied in Room.

Lying on the floor of a room in a Japanese lodging-house at No. 709 South San Pedro street, Detective McKenzie found three negro boys and a white lad last night about 7 o'clock. The boys had smoked many cigars and the nicotine had thrown them into a stupor. The youngsters ranged in years from 8 to 11.

In investigating a case in which a negro lad was accused of stealing a box of cigars, the detective traced the youths to the Japanese rooming-house. After some difficulty the officer induced the proprietor to direct him to the room in which the boys were closeted. He recovered the cigars and took the boys to Central Station.

They said they were Gerald Lester, white, No. 1440 Logan street; Albert Moore, No. 1519 Santa Fé avenue; David Pollock, No. 1571 Marboro street, and eGorge Barber of No. 1153 Irola street, the last three being black. The negroes said they had been confined at the Detention Home several times but wre released upon probation.

Unable to send the boys to the home, because it is under quarantine, the officer was forced to release them.

THIEVES' TRICK PAYS.

One Diverts Attention of Lodging-house Keeper While Two Others Rob Room.

Mrs. A. B. Lounderville, who conducts a rooming-house at No. 500 West Eighth street, was the victim of a trio of clever sneak thieves last night.

A man called at the house and asked to be shown apartments on the floor above that upon which the landlady lived. Just as she started for the upper floor a well-dressed woman and another man entered the office. They said they would await her return. After looking at several rooms upstairs, the first caller said he did not want a room immediately.

Returning to her room, Mrs. Lounderville found it in confusion. The second man and the woman had disappeared. Mrs. Lounderville found that $20 and some jewelry had been taken. The thieves had worked rapidly, going through drawers and closets.

Policemen found that the robbers had met at Eighth and Hill streets. Then one man had gone to the rooming-house, followed by the other man and the woman. The police believe that the three will make similar visits at other lodging-houses.

WOODMEN IN EVIDENCE.

March Through the Streets With Brass Bands and Listen to Addresses in Simpson Auditorium.

The Modern Woodmen of America paraded the streets last night, under the leadership of their own brass bands. It was 9 o'clock before they reached Simpson Auditorium, where Chief Consul A. R. Talbot, of Lincoln, Neb., delivered an address on the quarter-century history of the order. A large audience had assembled at the auditorium and enthusiastically greeted the official party as it appeared on the platform.

The greeting to the head consul was spoken by W. F. McLaughlin, consul of Pacific Camp, who also spoke of the rapid growth of the order. J. O. Davis, State deputy, introduced Mr. Talbot, prefacing the presentation with a brief history of the guest of honor, who at the time he took up the work was the law partner of William J. Bryan at Lincoln. His speech dealt with the past, present and future of woodcraft.

TOT'S COMPLAINT.

The police will investigate the story told last night by Harry Captain, aged 5, and if it can be proved that his older brother, Samuel, compels the youngster to sell papers on the streets and turn over the money, the elder brother may be punished. Huddled in a dark stairway at Main and First streets the little fellow was found about 8 o'clock last night. The boys live at No. 819 Boston street. Samuel, aged 11, denies that he forced the younger boy to give up the money received from sales. Both were released.

FAINTS FROM HUNGER.

T. E. Brey, an aged soldier, fainted from hunger in the Los Angeles-Pacific Fourth-street station, last night. He said he had been employed on a ranch for some time and recently he has been making daily trips from the Soldiers' Home to his place of work. He told the surgeons at the Receiving Hospital that his employer refused him food and gave him only sufficient funds to get to the Soldiers' Home.

AUTO TOO SPEEDY.

After a wild chase from Bonnie Brae along Pico street to Figueroa and north on Figueroa to West Eleventh street, the motorcycle police succeeded last night in overtaking and arresting L. R. Townsley, chauffeur for A. P. McGinnis, tax commissioner of the Santa Fé railroad. Townsley was running at thirty-five miles an hour, the police say. He gave bail for his appearance in court.

AUTO STRIKES BOY.

Traveling at nearly thirty miles per hour, a large automobile, California No. 1302, collided with Monroe Stevens, age 10, who was riding a bicycle along Spring street, near First street. The bicycle was demolished and Stevens was thrown to the pavement. He was sent to the Receiving Hospital. According to the State register, the auto is owned by J. A. Hankey of Santa Ana.

PIMPLES, BLACKHEADS

Get Rid of All Your Face Troubles in a Few Days' Time With the Wonderful Stuart Calcium Wafers.

Trial Package Sent Free

You cannot have an attractive face or a beautiful complexion when your blood is in bad order and full of impurities. Impure blood means an impure face, always.

The most wonderful as well as the most rapid blood cleanser in Stuart's Calcium Wafers. You use them for a few days, and the difference tells in your face right away.

Most blood purifiers and skin treatments are full of poison. Stuart's Calcium Wafers are guaranteed free from any poison, mercury, drug, or opiate. They are as harmless as water, but the results are astonishing.

The worst cases of skin diseases have been cured in a week by this quick acting remedy. It contains the most effective working power of any purifier ever discovered—calcium sulphide. Most blood and skin treatments are terribly slow. Stuart's Calcium Wafers have cured boils in 3 days. Every particle of impurity is driven out of your system completely, never to return, and it is done without deranging your system in the slightest.

No matter what your trouble is, whether pimples, blotches, blackheads, rash, tetter, eczema, or scabby crusts, you can solemnly depend upon Stuart's Calcium Wafers as never-failing.

Don't be any longer humiliated by having a splotchy face. Don't have strangers stare at you, or allow your friends to be ashamed of you because of your face.

Your blood makes you what you are. The men and women who forge ahead are those with pure blood and pure faces. Did you ever stop to think of that?

Stuart's Calcium Wafers are absolutely harmless, but the results—mighty satisfying to you even at the end of a week. They will make you happy because your face will be a welcome sight not only to yourself when you look in the glass, but to everybody else who knows you and talks with you.

We want to prove to you that Stuart's Calcium Wafers are beyond doubt the best and quickest blood and skin purifier in the world—so we will send you a free sample as soon as we get your name and address. Send for it today, and then when you have tried the sample you will not rest contented until you have bought a 50c box at your druggist's.

Send us your name and address today and we will at once send you by mail a sample package, free. Address F. A. Stuart Co., 175 Stuart Bldg., Marshall, Mich.

Hay's Hair Health

Never Fails to RESTORE GRAY HAIR to its NATURAL COLOR

No matter how long it has been gray or faded. Promotes a luxuriant growth of healthy hair. Stops its falling out, and positively removes Dandruff. Keeps hair soft and glossy. Refuse all substitutes.

IS NOT A DYE. RESULTS GUARANTEED

Philo Hay Spec. Co. Newark, N. J.

50c. and $1 bottles,

At the Owl Drug Co.'s Stores

Occidental College

Sta. Boyle Heights

Los Angeles

Fall Term Opens Sept. 18th

Thorough Preparation for College

Healthful Location

Moderate Expenses

Address

REV. EDWARD R. LAWRENCE, D.D., President

Los Angeles Conservatory of Music and Arts

Chamber of Commerce Building

Fall Term Opens Sept. 9th

Unsurpassed Advantages in Every Department

Send for Catalogue

HOSTETTER'S CELEBRATED STOMACH BITTERS



If you require a medicine to tone the Stomach and digestive organs, to restore the appetite and open up the clogged bowels, you'll find the Bitters far superior to anything else. Try one bottle and be convinced. It also cures Dyspepsia, Indigestion, Biliousness, Headache and Colds.

Schools and Colleges

OPEN DAILY 8 A.M. TO 5 P.M. INFORMATION BUREAU 4TH FLOOR TIMES BUILDING

Full particulars, together with catalogues, circulars, etc., of Universities, Colleges and Private Schools advertised in these columns may be had free of charge by calling or writing The TIMES FREE INFORMATION BUREAU.

California Military Academy

Santa Monica, Cal.,

Major E. H. Baker, Superintendent.

Bartlett R. Bishop, A.B., Principal.

Strictly military boarding and day school for boys. Fits for college, foreign travel and business. Only school in the vicinity of Los Angeles situated on the bluff directly overlooking the Pacific Ocean. Ideal winter climate, affording outdoor recreation and sea bathing the entire year. Highest standard of scholarship. Uniform inspected by State Military Authorities and approved as conforming to the new "uniform law." Fall term opens Sept. 25, 1907. Catalogue on application.

Marlborough School For Girls

18th year opens October 1st.

Outdoor study, gymnasium, tennis, basketball. Pupils under 14 not admitted. References from school last attended absolutely necessary if pupil is unknown to the principal.

Mrs. Caswell will be at home after Sept. 18th, daily from 2 to 4.

Certificate admits to college.

MRS. GEORGE A. CASWELL, Principal.

MISS GRACE WILTSHIRE, Vice-Principal.

MARLBOROUGH PREPARATORY SCHOOL

638 WEST ADAMS STREET.

Girls under 14 years old. Fifth year opens September 20th. Boarding pupils received any time. Day pupils should apply promptly, as the number is limited.

MISS IDA B. LINDLEY, Principal.

Los Angeles Military Academy

COMMONWEALTH AVENUE.

Thorough preparation for college or business; moral, educational and social advantages, and methods which appeal to thoughtful parents desiring for their sons and best preparation for life. Next semester begins Sept. 17. Walter J. Bailey, A. M., Principal. Phones: Main 1556; E2626.

TELEGRAPHY

"Belding's Railway and Telegraph Institute." The largest and finest equipped school on the Coast. For both ladies and gentlemen. A railroad school teaching you everything pertaining to station duties, using the books and blanks furnished by Railroads, Express and Commercial Companies. The only school of this kind in the State. Positions guaranteed to all who will qualify. Catalog now ready. Both day and night sessions. 321 S. HILL STREET.

The Brownsberger Home School

933-5-7 West Seventh Street. The Largest Business College in Los Angeles. Beautiful for situation. Perfect light and air. Investigate.

18th Year

Girls' English Classical School

Reopens Sept. 26. Send for illustrated catalogue. ANNA B. ORTON, Prin. 130-154 South Euclid Ave., Pasadena, Cal. Home Phone 696.

HUNTINGTON HALL

1111 S. MAIN STREET

Boarding and Day School for girls; certificate admits to eastern colleges. Special course for European travel, French school in Paris. Good primary department. Day School prices for the year, Senior Department $300; Junior $250; Primary $100; school opens October 15. Principal will be at home after October 7th.

FLORENCE HOUSEL, Principal.

Phones: F-2001, Main 7185.

Fillmore School of Music

THOS. H. FILLMORE, Director.

First-class instruction in Piano, Theory, Voice, Violin, Organ, Harp, Violoncello, Flute, Clarinet, Saxophone, Oboe, French Horn, Trombone, Mandolin and Guitar; Spanish, German, French and Italian, Dramatic Art and Expression. Terms moderate. Write for Catalogue. Address 225 Blanchard Bldg., Los Angeles.

Urban Academy

Semi-Military Boarding and Day School

For Young Boys

900 Beacon St. Phones Home 62647, Bdwy. 2974

Miss McDonnell, Principal

References, Hon. Wm. Taft, Sec. of War

Rt. Rev. Bishop Thomas Conaty.

Cumnock School of Expression

FOURTEENTH YEAR

Boarding and Day School for young women. EXPRESSION COURSE (three years.) ACADEMIC course (four years.) Special Courses. Work conducted upon individual method. Private lessons in Reading given all regular pupils. Gymnasium, tennis and basketball. Atmosphere of school ideal and highest standard maintained. 1500 S. FIGUEROA ST.

California Teachers' Agency

Has located 2300 on this coast. We know the schools, school laws and conditions. Teachers are in constant demand for schools and families. If you want a school or a teacher, call or write us. BOYNTON NORMAL has prepared 1100 teachers for certification, and can save you time and uncertainty. Enter now. BOYNTON & ESTERLY, 323 Stimson Block.

SCHOOL FOR GIRLS

THE WESTLAKE SCHOOL.

Beautiful situation. Accredited to leading colleges. 612 South Alvarado street. Main 4600; Home 31564.

Pacific School of

TELEGRAPHY

417 W. Fifth street, Los Angeles.

Established 1889.

MISS de LAGUNA and MISS VANCE

HUNTINGTON HALL

Boarding and Day School for Girls. 1121 S. Main st., Los Angeles. Paris Branch School, Avenue d'Eylau. For information regarding both schools, address MISS FLORENCE HOUSEL, Principal.

GRISWOLDA.

A SCHOOL FOR BOYS. Redlands, Cal. (one block from Smiley Heights). GEO. C. GRISWOLD, Head Master.

HEALD'S Business College

(The Southern California)

614 S. Grand Ave., Los Angeles.

J. W. LACKEY, Manager.

SHORTHAND

THOROUGHLY TAUGHT—Evening Classes

J. J. BRADY

1158 South Flower Street Home F4913

GRISWOLDA, A SCHOOL FOR BOYS,

836 West Highland Ave.

REDLANDS, CALIFORNIA

(One Block from Smiley Heights)

George C. Griswold, Head Master.

California School

For boys. Primary and grammar grades. 1048-52 Lovelace Ave. N. WILLIAM BRICE, A.B., Principal. Home B3873.

Mary Winchester Campbell

Day and Evening

809 South Hill Street.

12th YEAR

Miss Allen's Boarding School for NERVOUS AND BACKWARD children. Special attention to defective speech. 1516 Georgia street.

MISS ABELL'S SCHOOL

1145 S. ALVARADO.

INDIVIDUAL INSTRUCTION. All grades. Special work for adults. Phone E-2567.

THE LYRIC SCHOOL OF MUSIC

Luella M. McCune, Pres.

322 S. Olive st. Phones Broadway 2966; F4254. Special courses for teachers or adults. Open day or night. Practice piano for rent.

SCHOOL OF Art and Design

N. E. Corner Westlake Park. Every branch; day and night. Illustrated prospectus. Home E-1657. L. E. O. MacLeod, Dir. Classes all the year round.

Los Angeles Business College

Established 1882. 417 W. 5th.

YALE SCHOOL

T. G. ADAMS, B. A., Head Master (Yale.) Boarding and Day School for young men and

BUSINESS. Barometer of the Markets—Financial—Commercial.

FINANCIAL.

OFFICE OF THE TIMES.
Los Angeles, Nov. 2, 1907.

BANK CLEARINGS. Bank clearings yesterday were $1,598,427.81. For the corresponding day of 1906, $1,701,489.39; for the same day of 1905, $1,637,685.09.

Monday	$1,662,995.54
Tuesday	1,558,791.61
Wednesday	1,574,622.94
Thursday	1,528,176.72
Friday	1,483,712.65
Saturday	1,539,421.81
Total	$ 9,135,723.21
Same time, 1906	16,717,046.60
Same time, 1905	9,472,436.94

Following are the live quotations on assessment and mining securities listed on the Los Angeles Stock Exchange, ground floor, J. W. Hellman Building, Fourth and Main streets, for yesterday's session of the exchange.

OIL STOCKS.

	Bid.	Ask.
Associated Oil	$ 24.00	$ 25.1¼
Central	.81¼	.85
Columbia	.70	.85
Continental	.14½	.20
Fullerton Oil	.05	.10
Globe	.07½	.10
Mexican Petroleum	....	1.40
New Pa. Petroleum Co.	....	1.20
Olinda Land Co.	.10	.11
Reed Crude	.11	....
Rite Ranch Oil Co.	....	1.30
Union	187.00	....
Union Provident Co.	....	190.00
United Petroleum	....	240.00
Western Union	....	205.00

BANK STOCKS.

	Bid.	Ask.
American National	....	$120.00
Bank of Los Angeles	....	125.00
Broadway Bank & Trust	155.00	....
California Savings Bank (Capital $175,000 paid up.)	....	156.00
Central National Bank	195.00	....
Citizens' National	....	255.00
Commercial National	....	180.00
Dollar Savings Bank	....	170.00
Equitable Savings Bank	202.00	....
Farmers' & Mer. Nat'l	....	240.00
Federal Bank of L. A.	....	16.00
First National	....	430.00
German-American Savings	....	210.00
Globe Savings Bank ($150,000 paid up.)	....	115.00
Home Savings Bk. of L. A.	....	131.00
Merchants' National	653.00	....
Merchants' Trust Co.	....	89.00
Security Savings Bank	240.00	260.00
The Southern Trust Co. ($1,000,000 paid up.)	64.00	72.00

*BONDS.

	Bid.	Ask.
Associated Oil Co.	74	77
California Pacific Railway	....	100
Coronet City Water Co.	....	100
Corona Power & W. Co.	....	90
Cucamonga Water Co.	....	90
The Ed. Elec. Co., 1s R.	....	90
Ed. Elec. Co., old issue	....	104
Home Telephone Co.	78	80
Home Tel. Co., 1st Refg.	....	83
L. A. Pac. 1st Con. Mtgs.	....	103
L. A. Stove Co.	....	94
L. A. Traction Co. 5s	108	111
L. A. Traction Co. 5s	104	....
Mission Trans. & R. Co.	....	....
Mt. Lowe Railway	....	94
Pacific Light & P. Co.	....	93
Pacific Electric Ry. Co.	....	106
Pasadena H. T. & T. Co.	....	95
Pomona & O. L. & F. Co.	....	96
Pomona Con. Water Co.	....	95
Riverside H. T. & T. Co.	....	96
Riverside L. & P. Co.	....	93
S. Monica H. T. & T. Co.	....	94
San Diego H. T. & T. Co.	....	97
Santa Barbara Elec. Ry.	....	97
Seaside Water Co.	....	98
Temescal Water Co.	....	100
United Elec. G. & P. Co.	....	99
Union Transportation Co.	....	93
U. S. D. T. & T. Co.	....	93
Visalia Water Co.	....	94
Whittier H. T. & T. Co.	....	93

*Prices include accrued interest.

INDUSTRIALS AND PUBLIC UTILITIES.

	Bid.	Ask.
Cal. Portland Cement Co.	$ 55.00	....
California Hospital	....	105.00
Edison Electric pfd.	....	92.00
Edison Electric com.	....	75.00
Home Telephone pfd.	50.00	52.00
Home Telephone, com.	....	21.00
L. A. Brewing Co.	....	175.00
L. A. Investment Co.	....	2.20
L. A. Jockey Club	29.50	100.00
Occidental Realty Inv. Co.	140.00	....
Pasadena H. T. & T. Co.	....	45.00
Riverside H. T. & T. Co.	....	52.00
San Diego H. T. & T. Co.	....	100.00
Seaside Water Co.	....	95.00
Title G. & Trust Co. pfd.	153.00	200.00
Title I. & Trust Co. pfd.	125.00	140.00
Title I. & Trust Co. com.	126.50	140.00
Title I. & Trust, Ser. C.	126.50	169.00
U. S. D. T. & T. pfd.	....	51.00
Union Trust Co.	....	250.00

OFFICIAL SALES: 10 $1000 bonds of the Los Angeles Traction, 5s, at 105; 2000 Continental Oil at 74; 100 Olinda Company at 10; 20 Associated Oil at 24.25.

MINING STOCKS.

California—Greenwater District—

	Bid.	Ask.
Clark Copper Co.	.05¼	.07
Furnace Creek Copper	....	.40
Kempland Copper Co.	....	.10
Medal Copper	.09¾	.01
Consolidated Mines Co.	.02½	.02¾
Nevada—Goldfield District—		
Goldfield Con. Mines	3.85	4.00
Goldfield-Wild Horse	....	.06
Gold Storm King G. M. Co.	....	.03
Johnnie District, Nye county—		
Johnnie Con. M. Co.	.03¼	.03½
Mohawk-Johnnie	....	.03
Searchlight District—		
Cyrus Noble	....	.12
New Era	.61	.63
Searchlight M. & M. Co.	....	1.00
Searchlight Parallel	....	.03
Searchlight Western	.01	.03¾
Tonopah District—		
Belmont	.85	....
Oregon	....	....
Joseph Ball Copper	....	.25

OFFICIAL SALES: 11,000 Johnnie Consolidated at 3¾; 1000 do. at 3¾.

THE MARKETS.

LOCAL PRODUCE MARKET.

"A fair week." This voices the sentiment of the handlers of fruit and vegetables on the local market. Taking the money tightness into consideration, the volume of business transacted has been splendid. The only unfavorable report made by dealers is that collections are slow. Sales were up to the average, and receipts were heavy in most lines, but the retail buyers were tardy in paying up. There were no very large sales of any nature, the tendency of prices being with one or two exceptions bearing downward. The scarcity of citrus fruits was alleviated considerably by Saturday, when several good receipts of lemons and grape fruit were received. Butter and cheese were both easier, with a large decline in the former. Eggs remain hard to obtain. There were no new fruits of any variety offered, and all things with the exception of staples, were well cleaned out by Saturday noon.

Egg receipts were small, amounting to only 68 cases. They were not offered as fresh ranch candled stock, but as cases count, and two sales, one of three and another of four, cases were made, the price paid being up to the prevailing quotation. The only other offering was of eastern stock, and there was no call for it.

Much dissatisfaction is shown in the butter situation. The market all over the country is but a reflection of present conditions, and it is not because of an oversupply that prices have fallen off, but rather because people cannot pay the amount asked, or will restrict themselves in its use. The Elgin and New York markets are away down to about 25 cents, while in the North there is also a slump. All the butter that may be wanted is purchasable at 67½ cents per two-pound roll in Los Angeles, in wholesale quantities. There are a few of the dealers who will not meet this figure, preferring to hold their stock until the price advances. On the Produce Exchange the quotation stands at the price mentioned, 67½ cents. There were not many offerings of any kind. The largest one made was of eastern fresh, which arrived from Dakota on Friday. Of excellent stock, it will sell readily, and even in preference to local butter.

Cheese receipts were very slight, amounting to only 96 pounds, and the tone was not firm. The week's average was good, and there was a fair demand, with only a few sales. The offerings consisted of imported Swiss on Saturday morning, but there were no takers. Most of the arrivals have been full cream from the North.

A total of 491 sacks of potatoes was received. This was perhaps the smallest arrival for a week, which has been exceptionally favored. On account of this, there have been several slight declines, and the market is shaky. A large portion of the potatoes now coming in are from Oregon, the central as well as the northern portion of the State. The Sacramento River crop is almost entirely harvested, and there is a large stock of these potatoes on hand. Salinas spuds found no takers.

Three hundred and two sacks of onions closed a good week for this particular vegetable. Notwithstanding the increase in arrivals, and the favorable reports which make the crop almost as large as that of a year ago, the prices were advanced fractionally for nearly all varieties and grades. Australian Brown and Yellow Danvers were the most traded in. A few Globes and Silverskins were to be had at good values.

Beans have been coming in heavily from all the neighboring fields, as well as from the outlying districts. The soft breezes and the warm sun have done remarkable things in the way of helping out a very bad situation, as the rain for a time threatened some large losses. In Ventura county, not more than 10 per cent. of the crop was injured, the Limas being the heaviest sufferers. There was a promiscuous offering of this product on Saturday, Pinks, Limas and Lady Washingtons being the chief varieties. Sales were small, considering the influx. Receipts for the day were 73 sacks.

Sweet potatoes were hard to get rid of on account of the large stock on hand. There was a drop of considerable proportions during the week on account of the heavy, and in a measure unexpected, arrivals. Offerings have been strung continuously, but sales have not been frequent. The northern potatoes have the principal call, being of fancier stock than those grown near Los Angeles. The receipts for Saturday amounted to 67 sacks.

In the fruit world, grapes were undoubtedly the chief offerings, and sold the heaviest of any variety. There were some extensive losses on account of rains, as well as on account of the condemnation by food inspectors, who would not allow poor stock to pass. The principal grapes at present are the Black Morocco and the Cornichons. They with the Mission grapes are withstood the climatic change the best, the dampness not having affected them to any great extent. Red Emperors were in fair evidence during the latter part of the week. Tokays are scarce and bring a premium, while Concords have entirely disappeared.

The citrus situation has brightened up considerably toward the close of the week, and Saturday found a surplus of grape fruit where there had been a dearth before. The quality was excellent and the price was stiff, averaging $5. New navels were selling well, while Valencias are nearly cleaned up. Lemons had a good call, and limes were higher.

Apples were plentiful, and the offerings on Saturday large. They consisted mostly of Baldwins, Spitzenbergs and Bellefleurs. The quality is fair, and the arrivals have been above the average.

Persimmons, pommegranates and pineapples have all declined in the last several days because of heavier arrivals and good stock. Berries were the strongest in advance. From 7 and 8 cents they have jumped as high as 12 cents per box. Raspberries were fairly plentiful, while blackberries were not adequate to supply the demand.

The vegetable situation was characterized by its even tone. Products that made declines in the early part of the week have advanced as a rule to their former quotations, and the demand continues fairly good. Bunch goods have been moving more freely, while lettuce, tomatoes and cucumbers have always been in oversupply. Celery has fluctuated fractionally, and has come out lower, while cauliflower is unchanged. A sack of garlic was sold on 'change.

The poultry market developed some curious features. Dealers did not agree on selling prices, and there was a tendency on the part of several to bull the market. Later developments showed that they were on the wrong side, and as a result prices were brought back to better quotations. On Saturday morning five coops of hens sold for less than 14 cents, and fryers were also fractionally down on offerings.

Fish have been plentiful as a rule with the small varieties in excess of the demand. Large sizes were at times hard to obtain. On Friday and Saturday, sand dabs, sole and smelt were to be had in any desirable quantity, while halibut was scarce. Lobsters fluctuated between scarcity and just sufficient to go around.

Prices Current.

EGGS — Candled, California ranch, selected, 60@65; fresh ranch, local, case count, 55@60; eastern fresh, candled, 30@35; storage, selected, 25@28.

BUTTER—Creamery, extras, 67½; creamery, firsts, 62@67½; creamery, seconds, 60@65; dairy (fancy), 30@32½; cooking, 25; ranch, 28@30.

OLEO—Extra fancy, 19@20; choice, 16@19; standard, 14@16; Butterine, 15@21½ in tubs, 1c more for 1-lb. rolls, 2c for 2-lb. rolls.

CHEESE—Full cream, new, 15½; old, L. A., 19½; storage cheese, 15½; fresh, 17½@18; eastern daisies, 19. Longhorns, 19@19½. N. Y. twins, 18@18½. Swiss, new, 20@21; old, 23@24. Limburger, 20; imp., 22; Limburger, 20; cheddars, 18; brick cream, 20; Dom. tub, 17½; Dom. block, 18.

HONEY—Fine white, 10@11; new stock, 4.00@4.20. Lady Washington, No. 1, 3.75; small white, No. 1, 3.40@3.60; Limas, No. 1, 5.75@6.00; American lentils, 10@12 lb.; black eye, 5.

DRIED FRUITS—Apples, evaporated, new stock, 11; blackberries, 10 1-lb. cartons, 16. Citron, 10-lb. boxes, 20; Currants, loose, 11; fancy, bulk, reclaimed, 11; fancy, 50 1-lb. packages, 11½; fancy, 28 1-lb. packages, 12. Dates, imported, 5@6; fancy, 7@8. Peaches, fancy, 12a, 8; Golden, fancy, 9a, 5½; Golden, fancy, 30 1-lb. packages, 8. Figs, new, per box, 20 to 24 lbs., 1.00@1.40; Adriatic, 10 lb. to, 90; White, "Premier," 10 lb., 1.00; White, "Medal" bricks, 10 lb., 75; White, "Medal" bricks, 16 4-oz., 1.00; White, "Medal" boxes, fancy, 1.00; White, imported, 40s, 1.15; White, imported, 12s, 1.60; Black, loose, 20s, 7; Black, loose, sacks, 6; Nectarines, per lb., fancy, 14. Peaches, Muirs, fancy, 2½@3; choice, 2@2½; choice, sacks, 1½; fancy, peeled, 2a, 20. Pears, fancy, 3a, 2½, 1½; choice, 2a, 1½; choice, sacks, 1; fancy, peeled, 2a, 20. Prunes, fancy San Jose, per lb., 30-40, 2a, 3½; 40-50, 2a, 3; 50-60, 2a, 1½; 60-70, 2a, 2; 70-80, 2a, 1½; 80-90, 2a, 1½; 90-100, 2a, 1; 100-120, 2a, 1; 120-140, 2a, 1; 140-160, 2a, 1; 160-180, 2a, 1; 180-200, 2a, 1; 200-220, 2a, 1; 220-240, 2a, 1; 240-260, 2a, 1; 260-280, 2a, 1; 280-300, 2a, 1; 300-320, 2a, 1; 320-340, 2a, 1; 340-360, 2a, 1;

THE WEATHER

COMPARATIVE TEMPERATURES.*

	Max.	Min.	Mean.		Max.	Min.	Mean.
Angeles	86	60	73	New York	54	45	51
Francisco	66	52	59	Buffalo	58	46	52
Diego	74	66	70	Cincinnati	60	54	57
Lake City	68	46	57	St. Paul	54	40	47
Flagstaff	64	56	60	Kansas City	60	42	51
Phoenix	84	58	71	New Orleans	78	66	72
Winnemucca	72	56	64	Tacoma	66	42	54

The maximum is for day before yesterday; minimum for yesterday. The mean is the average temperature for the two days.

Yesterday's Forecast and Report.

U. S. WEATHER BUREAU, Los Angeles, Cal.—[Reported by A. B. Wollaber, Local Forecaster.] At 5 o'clock a.m. the barometer reduced to sea level was 29.98; at 5 p.m., 29.85. Thermometer at 5 a.m., 54 per cent.; at 5 p.m., 51 per cent. Wind, 5 a.m., northeast, velocity 1 miles; 5 p.m., west, velocity 6 miles. Maximum temperature, 81 deg.; minimum, 56 deg. Rainfall in the corresponding hours showed 62 deg. and 46 deg. Relative humidity, 5 a.m., 54 per cent.; 5 p.m., 51 per cent. Wind, 5 a.m., northeast, velocity 1 miles; 5 p.m., west, velocity 6 miles. Maximum temperature, 81 deg.; minimum, 56 deg. Barometer reduced to sea level.

Weather Conditions.—There has been a slight change in the pressure distribution over the Pacific Slope during the last twenty-four hours. The barometer has fallen steadily over the Southwest, while in the Northwest the pressure shows a marked rise. Rain has occurred along the Northern California coast, in the Upper Sacramento Valley and throughout the North Pacific States, but the weather in these sections is clear this morning, the coldest conditions reported being in Northern Utah. The Mississippi Valley storm has passed to the lake region, causing general rain and warmer weather east of the Mississippi River. In the Middle West, the weather is clear and cool. The indications point to fair weather in Los Angeles and vicinity tonight and Sunday.

Forecasts.—Local forecast for Los Angeles and vicinity: Fair tonight and Sunday; variable winds.

LOS ANGELES, Nov. 2.—Rainfall data:

	Seasonal to date.	Normal
Angeles	3.67	4.17
Bernardino	.69	2.50
Diego	.34	1.50
Francisco	1.41	1.67
Lake City	.30	*
Flagstaff	.42	1.01
Los Olivos	2.81	1.89
Maria	1.19	.85
Diego	1.21	.54

* No normals.

SAN FRANCISCO, Nov. 2.—The high area off the Washington coast has moved rapidly eastward, and is being followed by a storm of marked depth off Vancouver Island. The latter is already over Washington, and light rains in the western portion. High southerly winds are reported from Tatoosh Island. Similar weather prevails over the southern half of the Pacific Slope. The temperature has risen slightly over the plateau region. Conditions are favorable for fair weather in California Sunday. Forecast:

San Francisco and vicinity: Fair Sunday; northwest wind.

Sacramento Valley: Fair Sunday; light north wind.

San Joaquin Valley: Fair Sunday; light north wind.

Los Angeles and vicinity: Fair Sunday; light south wind.

YUMA (Ariz.) Nov. 2.—[Exclusive Dispatch to the U. S. Geological Survey.] Gauge Colorado River, 19.55 feet; yesterday, 19.55 feet.

SHIPPING.

AT LOS ANGELES, SAN PEDRO.

ARRIVED—SATURDAY, NOV. 2.

Schr F. A. Kilburn, Capt. McLellan, from San Francisco and way ports.

Schr Samoa, Capt. Madsen, three days from Eureka, via San Francisco.

Schr Expansion, Capt. Wahldron, four-days from Port Hadlock.

SAILED—SATURDAY, NOV. 2.

Schr Wilbert L. Smith, Capt. Ross, for Port Ludlow in ballast.

IN PORT—SATURDAY, NOV. 2.

Schr F. A. Kilburn, Crescent wharf.
Schr Samoa, Salt Lake wharf.
Schr Northland, Crescent wharf.
Schr Chehalis, Nat'l L. Co. wharf.
Schr Wellesley, Nat'l L. Co. wharf.
Schr Cascade, S. P. wharf.
Schr Ainsworth, S. P. wharf.
Schr Lizzie Vance, outer harbor.
Schr Pactific, E. K. Wood wharf.
Schr C. S. Holmes, Salt Lake wharf.
Schr Alert, E. K. Wood wharf.
Schr Winslow, Crescent wharf.
Schr Elsinore, Nat'l L. Co. wharf.
Schr A. F. Alexander, S. P. wharf.
Schr Expansion, S. P. L. Co. wharf.

TO LEAVE—SUNDAY, NOV. 3.

Schr F. A. Kilburn, Capt. McLellan, for San Francisco and way ports.

DUE AT THIS PORT.

Schr Mendalay, from Crescent City, via San Francisco.
Schr Bandon, from Bandon, via San Francisco.
Schr George W. Elder, from Portland, Astoria and San Francisco.
Schr Rome City, from Everett, via San Pedro.
Schr Mayfair, from South Bend, via San Pedro.
Schr J. M. Griffith, from Tacoma.
Schr William Bowden, from Everett.
Schr Commerce, from Everett.
Schr Meteor, from Hoquiam.
Schr Endeavor, from Hoquiam.
Schr Nokomis, from Everett.
Schr Caroline, from Umpqua River.
Schr W. H. Smith, from Port Townsend.
Schr Dauntless, from Bellingham.
Schr Orient, from Marshfield.
Schr Bequet, from South Bend.
Schr Crescent, from Tacoma.
Schr Vega, from Tacoma.
Schr Fred E. Sanders, from Bellingham.
Schr Louis Carson, from Eureka.

Movement of "Mosquito" Fleet.

ARRIVED—SATURDAY, NOV. 2.

Str San Diego, from Catalina Island.
Str Fashion, Cainquin, Music and Newport, from Long Beach, with passengers.

SAILED.

Str Fashion, Caitiquin, Music and Newport, for Long Beach, with passengers.
Str San Diego, for Catalina Island.
Str Lurline, with lighters for fishing banks, to return with fish for local wholesalers.

COMING FROM FOREIGN PORTS.

Bktn bark Marechal Davout, Capt. Ramel, eighty-eight days from Antwerp, with cargo of cement.

The passenger steamer Hermosa makes daily trips to Santa Catalina Island and return.

Tide Table for San Pedro.

	High.	Low.
Nov. 3	7:32 a.m.	1:09 a.m.
	7:55 p.m.	1:27 p.m.
" 4	8:06 a.m.	1:37 a.m.
	8:27 p.m.	2:14 p.m.
" 5	8:30 a.m.	2:09 a.m.
	9:18 p.m.	2:51 p.m.
" 6	9:00 a.m.	2:39 a.m.
	10:08 p.m.	3:31 p.m.
" 7	9:32 a.m.	3:12 a.m.
	10:52 p.m.	4:17 p.m.
" 8	10:11 a.m.	3:47 a.m.
	11:39 p.m.	5:09 p.m.
" 9	10:53 a.m.	4:25 a.m.
		6:02 p.m.
" 10	1:04 a.m.	5:17 a.m.
	11:45 a.m.	7:11 a.m.
" 11	2:43 a.m.	6:27 a.m.
	12:58 p.m.	8:25 a.m.
" 12	4:08 a.m.	8:37 a.m.
	2:28 p.m.	9:47 a.m.
" 13	5:08 a.m.	10:28 a.m.
	4:08 p.m.	10:47 p.m.
" 14	5:48 a.m.	11:37 a.m.
	5:29 p.m.	11:41 p.m.

Port Items.

Weather: Clear at 5 p.m.; wind southwest, 12 miles.

The Hermanos' Independent Steamship Company's steamship F. A. Kilburn, Capt. McLellan, moved this morning from San Francisco and other ports with cargo consigned to the Crescent Wharf and Warehouse Company. She will clear on the return trip to-night.

The steamer San Gabriel, Capt. Green, and schr Lucy, Capt. Peterson, on the Redondo run, are loading lumber cargoes for this port.

The steamer Expansion, Capt. Wahldron, arrived thirteen days from Port Hadlock, with a cargo of lumber consigned to the Los Angeles Lumber Company.

The steamer Samoa, Capt. Madsen, out three days from Eureka, via San Francisco, is discharging 1,000,000 feet of lumber at the San Pedro wharf of the Los Angeles and Salt Lake Railroad Company.

GENERAL MARKETS.

SAN FRANCISCO MARKETS.

FRUIT, GRAIN AND PRODUCE.

BY THE ASSOCIATED PRESS—P. M.]

SAN FRANCISCO, Nov. 2.—Fruits—Fancy apples, 2.00@3.00; common, 50@75c; Smyrna figs, 40@75.

Beans—Pink, 2.30@3.40; Lima, 5.25@5.40; small white, 3.40@3.60; large white, 3.20@3.40.

Potatoes—Early Rose, 90@1.10; River Burbanks, 85@1.10; Salinas Burbanks, 1.50@1.65; Merced sweets, 1.25@1.50.

Onions—Fancy, 2.25; common, 75@1.00.

Various—String beans, 1½@4; eggplant, 60@85; green peppers, 60@65; tomatoes, 40@75; summer squash, 75@1.00; garlic, 5@7; cucumbers, 75@1.00.

Butter—Fancy creamery, 32; seconds, 26; fancy dairy, 27; seconds, 25.

Cheese—New, 16@16½; eastern, 18½; Young America, 16½@17.

Eggs—Ranch, 43½@47; store, 22@27; eastern, 22@24.

Poultry—Young turkeys, 21@22; old turkeys, 18@20; roosters, old, 4.00@4.50; roosters, young, 5.00@7.00; broilers, small, 3.00@3.50; broilers, large, 4.00@4.50; fryers, 4.50@5.00; hens, 4.00@7.00; ducks, old, 4.00@5.00; ducks, young, 6.00@7.00; geese, 2.00@2.50; goslings, 2.00@2.50; pigeons, old, 1.25; pigeons, young, 2.50@3.00.

Flour—Family extras, 5.60@6.10; bakers' extras, 5.60@6.05; Oregon and Washington, 5.20@5.70.

Wheat—Shipping, 1.60@1.65; milling, 1.70@1.75.

Barley—Feed, 1.55@1.60; brewing, nominal; Chevalier, 1.65@1.75.

Oats—Red, 1.90@2.00; white, 1.70@1.75; black, 2.75@2.90.

Millstuffs—Middlings, 30.00@32.00; oatmeal, 4.10; oat groats, 4.30; rolled oats, 6.00@7.25.

Hay—Wheat, 17.00@22.00; wheat and oat, 12.00@17.00; oat, wild, 16.00@13.50; oat, tame, 11.00@16.50; alfalfa, 9.00@12.50; straw, 45@65.

Receipts—Flour, 6110; wheat, 535; barley, 5340; oats, 916; beans, 700; corn, 625; potatoes, 2800; onions, 480; bran, 80; middlings, 130; hay, 407; hides, 1327; wine, gallons, 31,600.

NEVADA STOCKS.

SAN FRANCISCO LIST.

SAN FRANCISCO, Nov. 2.—Owing to the lack of outside orders there was very little change in the share market today, trading was exceedingly light and the tenders held steady to yesterday's quotations. Goldfield Consolidated strengthened 2½ points, White Florence, Consolation Fraction, Jumbo Extension and Lucky Tiger resisted about stationary. Tonopah Extension and Belmont in the Tonopah camp showed gains of 5 and 2½ points respectively. The bullfrogs and Bullfrogs were weak and inactive.

Comstocks—	Bid.	Asked.	Sales
Opohir	$ 1.00	$ 1.05	.....
Mexican	.24	.26	500
Con. Cal. & Va.	.65	.66	200
Savage	.60	.65	200
Belcher	.04	.05	.....
Tonopah District—			
Montana	1.35	1.37½	2,700
Tonopah Extension	1.15	.....	.....
Jim Butler	.44	.45	1,000
Midway	.50	.....	.....
Belmont	1.92½	1.95	.....
Gold Star	.40	.42	.....
Ohio Tonopah	.02	.05	.....
West End	.90	.93	.....
Jumbo	.04	.05	500
Golden Anchor	.03	.04	1,000
Jim Butler	.44	.45	1,000
Cash Boy	.05	.06	.....
Great Western	.01	.02	.....
Tonopah Mining	5.00	.....	.....
Goldfield District—			
Sandstorm	.17	.20	.....
Adams	5.00	.....	.....
Columbia Mountain	.13	.....	.....
Combination Extension	.65	.70	1,000
Verde	.09	.....	.....
Kendall	.09	.....	.....
Boona	.20	.22	.....
Lone Bull	.16	.18	.....
Adams	.00	.01	.....
Silver Pick	.31	.33	.....
Dark Butte Ex.	.03	.04	500
Lixie	.06	.08	.....
St. Ives	.30	.....	.....
Conqueror	.05	.09	.....
Lone Star	.09	.10	500
Nevada Goldfield	.10	.....	.....
Atlanta	.32	.33	.....
Great Bend	.26	.27	.....
Laguna	.30	.....	.....
Goldfield Daisy	.81	.82	200
Diamondfield Con.	.14	.15	.....
Goldfield Con. M. Co.	2.82½	2.85	925
Columbia Reward	.25	.....	.....
Daisy Extension	.01	.02	.....
Combination Fraction	.83	.84	1,000
Florence	2.17½	2.20	.....
Florence Extension	.13	.15	.....
Red Hills	.23	.24	2,000
Great Bend Amex	.02	.03	1,000
Great Bend Extension	.05	.....	.....
Red Top Extension	.13	.15	1,000
Empire	.06	.....	.....
Ora	.08	.09	1,000
Goldfield North Star	.....	.05	.....
Diamondfield Triangle	.07	.08	.....
Monawk Extension	.05	.07	.....
Treasure	.....	.03	.....
Columbia Mt. Ex.	.01	.02	.....
Lou Dillon	.05	.06	.....
Bullfrog District—			
Mayflower Con.	.16	.17	500
Original Bullfrog	.03	.04	.....
Lake Harris	.....	.02	.....
Bullfrog Mining	.05	.....	.....
Montgomery Mt.	.03	.....	.....
Bullfrog Nat'l Bank	.10	.11	.....
Amethyst	.09	.....	.....
Gold Bar	.32	.....	.....
Homestake Con.	.40	.50	.....
Happy Hooligan	.....	.04	.....
Bonnie Clare	.13	.14	1,000
Tramp Con.	.18	.20	.....
Montana bullfrog	.04	.....	.....
Yankee Girl	.02	.04	.....
Golden Scepter	.05	.....	.....
Manhattan District—			
Man. Con. G. M. Co.	.....	.20	.....
Manhattan Mining	.03	.04	.....
Badger Humphrey	.02	.04	.....
Manhattan Dexter	.10	.12	.....
Little Joe	.01	.02	.....
Mustang	.10	.12	.....
Broncho	.02	.05	.....
Little Gray	.05	.09	.....
Manhattan Pinenut	.04	.06	.....
Manhattan Con.	.01	.04	.....
Stray Dog	.09	.....	.....
Other districts—			
Johnnie Con.	.....	.10	.....
Nevada Hills	4.00	.....	.....
Round Mountain	.60	.....	.....
North Star of Wonder	.02	.03	.....
Pittsburgh Silver Peak	.65	.....	.....
Eagle	.67	.70	.....
Eagle's Nest	.29	.30	.....

* Regular call sales.

Callboard Sales.

SAN FRANCISCO, Nov. 2.—Wheat, quiet; December, 1.70; cash, 1.65. Barley, stronger; December, 1.60; May, 1.65; cash, 1.60. Corn, quiet; large yellow, 1.70@1.75.

Drafts and Silver.

SAN FRANCISCO, Nov. 2.—Silver bars, 59⅞; Mexican dollars, 52; drafts, sight, 5; drafts, telegraph, 5.

LOS ANGELES-NEVADA EXCHANGE QUOTATIONS.

The closing quotations of the Nevada mining stocks, made yesterday on the Los Angeles-Nevada Mining Stock Exchange, at the ground floor of the H. W. Hellman building, Fourth and Spring streets, together with the regular call sales of the afternoon informal call, were as follows:

	Bid.	Asked.
California—		
California Hills	$ .00½	$ .01
Consolidated Mines Co.	.02½	.03
Nevada—Tonopah District—		
Midway	.45	.....
Montana	1.35	1.50
Goldfield District—		
Combination Fraction	.82	.84
Daisy	.82	.87
Diamondfield	.....	.15
Florence	2.22½	2.30
Florence M. & L.	.12½	.....
Frances-Mohawk	.39	.42½
Gold Bar	.....	.35
Goldfield Con. Mines	2.82½	2.85
Jumbo Extension	.68	.70
Columbia Mountain	.17½	.....
Diamondfield Triangle	.06½	.....
Black Butte Extension	.03½	.04
Dixie	.00½	.02½
Eureka	.01½	.03
Goldfield Lucky Bill	.....	.05
Milltown Fraction	.01½	.02
Bullfrog District—		
Bonnie Clare	.15	.17
Mayflower Consolidated	.15½	.....
Homestake King	.....	.50
Montgomery Mt.	.03½	.04
Lige Harris	.00½	.00½
Johnnie District—		
Johnnie Consolidated	.00½	.00½
Other districts—		
Clark Copper	.05½	.10
Nevada Hills	2.50	4.00
Wonder G. & S.	.08	.....

Sales, morning call: 2000 Milltown Fraction at 2½@2; 5000 Eureka at 2½@3½; 200 Combination Fraction at 83; 100 Florence at 2.25; 100 Goldfield Consolidated at 2.85; 1000 Triangle at 6½; 1000 do. at 6½, S. 30; 1000 do. at 6½, S. 30; 500 Francis Mohawk at 40; 100 Jumbo Extension at 69; 2000 Johnnie Consolidated at 5½.

REAL ESTATE RECORD.

RECENT TRANSFERS.

SATURDAY, NOV. 2, 1907.

Mary I Cowley to A P Richardson, part lot 1 block 61, first addition to Hermosa Beach $10.

Same to William Robertson, part lot 9, block 61, same tract, $10.

J L McMinn to Gertrude E Eastman, lot 19 block 25, Vermont Avenue Square tract $1000.

Maude M Brathwaite to Z L Grover, lot 289, Edendale tract, $10.

Margaret Fulwider to J W Leonard, lots 2 and 4, block C, Bay View Heights $10.

W R Money to W H Hey, lot 14, block J, Florencita Park, $10.

C B Morrison to Ella A Morrison, undivided ½ interest in part lot 12, B F Ball's Home Place, $10.

Mary L Clement to Poor & Wing Realty Company, lot 8, subdivision of certain lots in Highland Park tract.

Adams-Phillips Company to C M Parsons, Jr, lot 5, Lake Avenue tract, $1.

C M Parsons, Jr, to T B Martin and Anna M Martin, lot 6, Lake Avenue tract, $10.

Jennie L Ransom to W E Husted, part block 75, Maclay Rancho extension Mission de San Fernando, $10.

J E Wheat to J F Wheat, undivided ¼ interest lot 11, sec 8 of sub No. 1 of property of Portero Land and Water Co, being part Rancho Ex Mission of San Fernando, $10.

D L Burke to Benjamin Davidson, lot 20, Burke Bros Moneta Park tract, $10.

Benjamin Davidson to George Speirs, Jr, lot 20, Burke Bros Moneta Park Tract, $10.

R W Elder to J F Bryant, lot 14 sub of Cheesebrough tract, $10.

J F Bryant to C E Shriner, lot 14 sub of Cheesebrough tract, $1000.

Mrs. C McClary to Charles Shriner, lot 4 block Q, Dayton Heights tract, $1000.

Charles Shriner to J F Bryant, lot 4, block Q, Dayton Heights tract, $1750.

G A Hardie to Grace Hardie, lot 2, Perry tract, $10.

R H Hoff to Eugene Weston, lot 4 block D, Ainsworth tract, $10.

P O Boyd to Katharine Lord Fry, part block P, San Pasqual tract, $10.

Mary A Fackler, to W B Stewart, lot 7, Hicklin's sub of 8¾ of Hicklin tract, $10.

Mary D Stewart to Mary A Fackler, lots 1 to 8, block 170, Pomona, $10.

Title Insurance and Trust Company to Lorenso Romans, lots 86, 87 and 90, Marengo Terrace, $10.

Leonard Schlegel to J E Bowen, part block E, Schlegel tract, $10.

James Walker to Effie K Kester, lot 2 block 9 Urmston tract, $10.

Albert B Holson to E C Dimmick, lot 24 A H Carey's West 29th street tract, $10.

Gertrude H Woodward to W D McKown, lot 174 Walnut Park, $10.

J E Martin to A C Scheske, lot 36 and part lot 35, Wiesendanger tract, $10.

Gertrude M Hopkins to Gustave Spingath, lots 22 and 23, block B, North Park tract, $10.

Gertrude M Hopkins to Gustav Spingath, lot 5, block B, North Park tract, $10.

Coast Construction Co to E T Off, lot 20, Lenox tract, $10.

W J Cochran to H W Wright, lot 25, block 6, McCarthy Cos Florence Hgts tract, $10.

Merchants Tr Co to McCarthy Co, lot 34, block A, McCarthy Cos Florence ave Hgts tract N, $10.

F McG Kelley to Martha G Hill, lot 23, block 58, H T Hazards East Side add, $375.

Edward McCarthy to H J Cornelius, lot 24, block A, McCarthy Cos Main st and Moneta ave tract, $10.

N M Boland to T J Burch, part block 94, East San Gabriel and part of 6th st (now vacated) $10.

G M Vail to F M Myers, lot 14, block M, West Park tract, $10.

J C Ten Eyck to C L Edinger, und 1-3 int in part lot 7, Clark tract, $225.

Winton & McLeod Co to J A Reckard, lot 31, Winton & McLeod Figueroa st tract No 6, $100.

L A Securities Co to Mrs Metta M Calkins, lot 10, block 91, Redondo Villa tract B, $90.

Caroline E Diffenderfer to J G Leiser, lot 2, Hollowray tract, $10.

T I & T Co to Hannie E Stringfield, lot 14, block 8, Stoneman tract, $10.

Lucinda E Anson to Mrs Rebecca Harpole, lot 4, Pecks sub of block 5, Palos Verdes tract, $10.

G H Woodward to M H Woodward, lot 37, Strong & Dickinsons Central ave tract, $10.

C S Smith, to Bettie E Smith, lots 25 and 26, Keystone tract, $10.

B F Brockway to Minerva Dodson, lot 5 of trt No 77, $250.

T I & T Co trustee to Southwest Land Co of L A, reconveyance of part of trust prop.

L B Johnson to C E Burris, lot 2 Newmans sub, $10.

Frank Bowen to G E Gresham, part Sec 7 T 1 S R 9 W, $150.

J G Slingerland to Sou Cal Touring Co, lot 13 Crane trt, $10.

Sou Cal Touring Co to W S Roe, lot 13 Crane trt, $10.

Augustus White to Ella W Marsh and John N Marsh, lot 5 blk 8 Densmore trt, $10.

Mary E Botsford to Compton L & W Co, part lot 6 Range 3 West or Railroad right of way and all lot 4 Range 1 Temple & Gibsons trt, $10.

I McLaughlin trustee to J W Hunt, lot 7 blk G Highland Park Hgts trt, $1000.

A P Harwood to E A Bowen, lots 1 2 3 and 24 blk 1 Encacia Park, $10.

W H Julian to M E Lake, lots 11 and 12 blk A Signal Hill Vista trt, $10.

Sadie E Flaherty to G E Thompson, lots 29 and 30 Hollenbeck Park Home trt, $10.

L A Tr Co to J J Hodnett, lot 10 except E 20 ft blk 2 Athens, $10.

Same to Sophia Hodnett, part lot 11 blk 2 Athens, $10.

N T Edwards to Louisa T Johnson, lot Chadwicks sub of lot 12 Woolen Mill trt, $10.

F A Rowe to C R Bristow, lot 136 Montebello, $10.

Cornelia P Wimberly to C V Clay, lot 19 blk 11 West Adams Hgts trt, $10.

C V Clay to J J Moss, lot 19 blk 11 West Adams Hgts trt, $10.

C M Gehrkens to W H Gehrkens, und ½ int in lot 23 Grider & Hamiltons Hollywood trt, $10.

J S Luckenbach to Louise L Garland, lot 18 blk B City Bdy trt, $10.

L A Dock & Terminal Co to M L Mack, lot 4 blk 2 Back Bay trt No 1, $10.

Dana Burks to M L Mack, lot 18 blk 2 Venice Annex No 2 trt, $10.

W F Holcomb to E M Milsap, lot 21, blk B, McKinley Place, $10.

W Stiller to S L Stiller, und 1-4 int in part lot 22 as per amended map of blk B, A J Painters sub of N part of blk F sub lands of J H Painter and B F Ball, $10.

Merchants Trust Co to J C McDenald, lot 5, blk A, Wolters Moneta ave and Figueroa st tract, $10.

H J Adcock to J H Bullard, lot 9, Embody & Lacy sub of blk 9 E L A, $10.

T I & T Co to R O Littlefield, lots 61 and 62, Gus B Hills Independence tract, $10.

Josephine Crowder to Ida Iverson, lots 1 and 2, blk 4, agle Rock Villa tract, $10.

Fraternal Savings and Commercial Bank to C T Ray, lot 26, Clawson Villa tract, $10.

J G Bell to Elizabeth L Verveort, part lot 27, Bell tract, $10.

Willowbrook Co to Justus Coup, lot 20, Willowbrook, $10.

Merchants Tr Co to Paulina Raach, lot 1 blk B Walters Moneta Ave and Figueroa St trt, $10.

E T Egli to Juliette M Bailey, lot 4 blk 89 Redondo Villa trt B, $10.

C S Hutchinson to Mrs Juliette M Bailey, lot 4 blk 21 5th St Store trt, $10.

Lee Laning to Mary H Murray, lot 67 West Adams and Western Ave trt, Part lot 35 A H Carey West 29th St trt, $10.

L A Securities Co to L P Damon, lot 13 blk 109 Redondo Villa trt, $90.

Ines G McCain to W R T McLain M D, lot 3 Park Grove trt, $10.

Marie Neff to Josie Weitzel, lot 3 J E Youkums sub, $10.

Harry Weitzel to Frank Carroll, lot 3 J E Youkums sub, $10.

G S Gay to Frank Heron, lot 22 and part lots 23 24 and 25 Whitney trt, $10.

Frank Heron to Gustave Goldsmith, part lots 22 23 24 and 25 together with 16-ft strip lying between lots 22 and lots 23 25 and 24 Whitney trt, $10.

J Q Burchfield Jr to J C Toy, lot 22 blk A McCarthy Cos Main St and Moneta Ave trt $10.

J R Williams to Titus Phillips, lot 18 blk C Pomeroy Simmons sub, $10.

B O Kendall Co to Marie D MacCall, lot 85 University trt, $10.

Cora O Sowden to Albert Janssen, lot 29 Sycamore Glen trt, $10.

G C Heath to E F Angell, part lots 8 and 10 blk 4 Country Club trt, $10.

W H Mix to H B Heninger, Part lot 14 Venus Canal trt, $10.

E D Jenks to Lee Laning, Part lot 36 A H Carey West 29th St trt, $10.

R E Muncy to Mrs Jessie E Wellman, lot 4 blk 4 Young & Parmely Annex to Long Beach, $10.



Copyright, 1907, by Publishers' Publicity Company.

STATEMENT OF CONDITION

State Mutual Building and Loan Association

107 S. Broadway

November 1, 1907.

ASSETS

Loans on Real Estate of the appraised value of over $4,000,000	$1,918,650.00
Loans on stock of this Association of a book value of more than $50,000	25,440.22
Advances to borrowers (secured)	3,788.16
Accrued interest on loans	1,859.10
Furniture and Fixtures	2,892.50
Cash on hand and in bank	5,864.20
	$1,958,494.18

LIABILITIES

Permanent non-withdrawable stock and surplus	$ 102,909.87
Ordinary capital stock and surplus	1,003,148.35
Investment certificates	746,708.30
Reserve Fund	26,231.06
Matured coupons and miscellaneous accounts	3,182.35
Due on loans in course of completion	11,500.00
Undivided earnings for current year	64,814.25
	$1,958,494.18

The State Mutual Building and Loan Association is the only building and loan association in Southern California that has a permanent guarantee capital similar to that of a Savings Bank.

The laws of the State Require that a building and loan association shall only lend its money on real estate security, on its own stock, and on certain classes of bonds on which Savings Banks are permitted to loan.

This Association loans only on improved real estate and on its ordinary stock. It makes no loans on its guarantee capital stock.

It is prohibited from making loans on real estate to any of its Directors.

It makes its loans almost entirely on the homes of its borrowers, and on all loans collects monthly the interest and an installment of the principal.

Upon the smallest monthly payment permitted the amount of the principal is reduced 25 per cent. after the first three years, and 50 per cent. in a little over five years, so that the security of its loans is continually enhancing in value when compared with the amount due on the loan.

All its loans are secured by deed of trust and all are a first lien on the property covered.

It has been in business 18 years and has loaned millions of dollars in that time.

That these loans have been carefully made is evidenced by the fact that it has no real estate on its books.

In the 18 years of its existence it has never failed to meet all demands when due, and has repaid its investors in that time over $3,000,000.

6% INTEREST PAID

OFFICERS AND DIRECTORS.
DR. W. G. COCHRAN, President.
A. E. POMEROY, Vice-President.
J. M. ELLIOTT, Vice-President.
W. D. WOOLWINE, Treasurer.
C. J. WADE, Secretary.
D. M. CUTHBERT, Supt. of Agencies.

LOS ANGELES TRUST CO.
2nd and Spring Sts.
Capital $1,000,000.00 Surplus $200,000.00
TWO PER CENT. INTEREST PAID ON CHECKING ACCOUNTS.
This company acts in all trust capacities.

TITLE INSURANCE & TRUST CO.
Corner Franklin and New High Streets.
Issues Policies of Title Insurance. Acts in All Trust Capacities.
Issues Certificates of Title. TEL. EXCHANGE 12.

4% INTEREST PAID ON CONSOLIDATED BANK

Clearingdouse Banks

NAME	OFFICERS		
Broadway Bank and Trust Co.	WARREN GILLELEN, President.	Capital	$250,000
308-10 S. Bdw., Bradbury Bldg	R. W. KENNY, Cashier.	Surplus and profits ..	$191,000
Commercial National Bank	W. A. BONYNGE, Pres.	Capital	$200,000
423 S. Spring St.	C. N. FLINT, Cashier.	Surplus and profits ...	$45,000
The United States National Bank	ISAIAS W. HELLMAN, President.	Capital	$200,000
Cor. Main and Commercial Sts.	F. W. SMITH, Cashier.	Surplus and profits ...	$90,000
The National Bank of Commerce	F. M. DOUGLAS, Pres.	Capital	$200,000
N. E. Cor. Sixth and Spring Sts.	CHAS. EWING, Cashier.	Surplus and profits ...	$25,000
Farmers' and Merchants' Nat'l. Bank.	I. W. HELLMAN, Pres.	Capital ..	$1,500,000
Cor. Fourth and Main.	CHAS. SEYLER, Cashier.	Surplus and profits ..	$1,700,000
First National Bank	J. M. ELLIOTT, Pres.	Capital ..	$1,250,000
S. E. Cor. Second and Spring	W. T. S. HAMMOND, Cash.	Surplus and profits ..	$1,450,000
Merchants' National Bank	W. H. HOLLIDAY, Pres.	Capital ...	$200,000
N. E. Cor. Second and Main	MARCO H. HELLMAN, Cashier.	Surplus and profits ...	$470,000
American National Bank	W. F. BOTSFORD, Pres.	Capital ...	$1,000,000
S. W. Cor. Second and Broadway	WM. W. WOODS, Cashier.	Surplus and profits ...	$175,000
National Bank of California	J. E. FISHBURN, Pres.	Capital	$500,000
N. E. Cor. Second and Spring	R. I. ROGERS, Cashier.	Surplus and profits ...	$130,000
Central National Bank	WM. MEAD, Pres.

THE CITY IN BRIEF



Chalked—Nothing doing!

BREVITIES.

Imperfect Features Corrected: Wrinkles and Facial Blemishes Painlessly Removed. We fill all cheeks or eye hollows, thin necks, arms, hands, shoulders and busts by the only flesh-building, tissue-strengthening substance ever discovered by advanced chemistry and enlightened science; and it stands alone preeminently in this advanced age. It positively becomes a permanent part of your flesh in any part of the body you desire to have filled out. It matters not whether you are ill or well. This is the marvelous immediate process. Saddleback and deformed noses, scars, indents, receding chins, double chins and sagged faces corrected without pain or detention. Noses molded to fit glasses. All work guaranteed. Over twenty years' experience in Europe and America. New York Institute of Dermatology. Prof. and Madame Steele, 829 S. Hope st. Home phone F6191. Instructions given to competent men and women for professional or their own use.

Nothing but advantage and no risk at all have those ladies who patronize Mrs. Kruseman, milliner, 1362 Pico, corner Rich, as she makes exclusively to order, but, besides, takes all responsibility, which she can do on account of her thorough knowledge in that line, which she has acquired through her long time European experience and which enables her to make what you want, and this at same time becoming. As Mrs. Kruseman has no display to make and avoids consequently all the heavy, direct and indirect, expenses connected with same, she can be and is always reasonable, charging only according to quality and quantity of materials used and work done, which is always and only strictly first-class, for work of your own materials or retrimming. Close family relations are keeping Mrs. Kruseman always posted direct from Paris.

The "Ville de Paris," Nos. 317-325 S. Broadway, will open tomorrow morning their second annual sale of oriental rugs. They will offer $30,000 worth of rare Persian and Turkish rugs at one-third off of the regular prices. This mammoth collection embraces the finest rugs they have ever shown. Every rug is high grade and distinguishable at a glance from the kind usually sold in dry goods stores, by their satisfying richness, and soft harmonious colorings. Among the many makes that will be shown are Kamanshahs, Sarouks, Serabends, Irans, Beloochistans, Goravans, Muskabads, Cabistans, Kazaks, Princess and Royal Bokaras, and many others.

Don't pay others $3.50 to $5 for eyeglasses or spectacles when we will fit your eyes with a pair of first-quality crystal lenses in a ten-year gold-filled frame for only $1.50. Regular price $3.50 to $5. State registered optician in attendance. Satisfaction guaranteed. Consultation free. Clark's Optical Parlors, 351 So. Spring St., opposite Hellman Bldg.

The Cawston Ostrich Farm city store at 224 West Third street is proving a great convenience to parties wishing to buy feather goods. The same producers' prices prevail here as at the farm. Old feathers may also be left here to be cleaned, recurled and dyed or made over by the expert workers at their factory in South Pasadena.

A. M. Enfiejian has removed his stock of Oriental rugs at 518 South Hill St. The marked-down sale will continue until the amount of money is raised. This is the time to buy oriental rugs when you can buy at half price at 518 So. Hill St. Get my prices before you purchase your oriental rugs.

Ladies—You never have to pay more than $2 for the best shoes made, and the men need never pay over $2.50. I sell $3.50 to $6 sample shoes at these prices. I can fit all feet. I am located on the second floor of 414½ S. Broadway. Visit my store and be convinced. Sample Shoe Man Stark.

Tomorrow evening and Tuesday morning papers will contain the announcement of an extraordinary sale of dress goods at the Central Department Store. Shoppers who are in the dress goods sections at 8 o'clock Tuesday morning will find most remarkable values.

Now is the time to place your orders for special made furniture, for holiday gifts. Morris chairs, bride's chests, library tables, etc. High grade furniture made to order from oak or solid mahogany, any finish, by Murray Mission Furniture Co., 622 S. Spring St.

J. W. Frey has moved his stock of mantels, grates, tiles and andirons to his warerooms, corner Los Angeles and Twelfth streets, where can be seen the largest assortment of black and brass fireplace trimmings to be found in the United States.

Mrs. L. T. Wood, No. 525 S. Broadway, this week will make an inducement to the ladies in a reduction on all pattern hats to make room for models received weekly on Tuesdays. Much attention is given to medium-priced street effects.

Ladies, if you want first-class work at reasonable prices, visit MacDonald's College of Hairdressing and Beauty Culture, 204 Mercantile Place, near Spring st. All branches taught professionally. Hair manufacturing a specialty.

British subjects are requested to send their addresses to the undersigned. British-born persons owning property in California are advised to execute wills appointing resident executors. Forms gratis on application. C. White Mortimer, British Vice-Consul.

Ladies we are offering the White Rotary sewing machine in slightly-used and damaged machines at half price this week. Other makes from $4 up. White and Domestic office, 557 S. Broadway.

The City Steam Carpet Cleaning Works have moved from 507 S. Flower to 2152 Sacramento. We clean, make over, renovate and glue-size fine rugs and carpets. Main 427. F6229. John Bloeser.

Speech defects perfectly and permanently corrected by latest scientific construction. Five years of success. Natural Speech Academy, 2047 West Thirtieth street. Home 'phone B5754.

Your ostrich feathers cleaned, curled, and dyed to match samples. Accordion and fine plaiting. Sunburst skirts and buttons made. The Watson Company, 247 South Broadway, room 20.

Your ostrich feathers cleaned, curled and dyed to match samples. Accordion and fine plaiting. Sunburst skirts and buttons made. The Watson Company, 247 South Broadway, room 20.

Women can make their garments perfect while taking individual course in Rosenbleet's Garment Cutting and Ladies' Tailoring College, 1039 W. 7th street. Get particulars.

Madame H. Staunton-Mellon, designer and maker of gowns, wraps, tailor-mades and millinery, has removed parlors to 512-513 Bumiller building, 439 South Broadway.

Furs, furs remodeled, repaired and made to order; also a large stock of ready to wear fur garments on hand. D. Bonoff, furrier, 212 S. Broadway. Tel. Home A3496.

Get your fall suit at Harris & Frank's big new store, 437-441 S. Spring street. Men's suits and overcoats, $15 to $30. Immense stocks to select from. Best values.

Orders taken for all kinds of cakes for Thanksgiving and Xmas. Fruit, Sunshine and Angel a specialty. Ladies' Exchange, 622 S. Spring St. Phone F3046.

Sponging dress goods and wash materials a specialty. Accordion and fine knife plaiting. Sunburst skirts. Zinnamon's button factory, 254 S. Broadway.

Hotel Rosslyn, 433 South Main street. Special chicken dinner today from 4:45 to 7:30 p.m., 35c; all meals 35c each; 21 meals $6.50. Good service. Hart Bros.

Furs. Furs. The largest stock of ready-to-wear fur garments in the city. Also furs remodeled and repaired. D. Bonoff, Furrier, 324 S. Broadway.

Pianos Half Price—You want bargains—come Monday—Tuesday at the farthest—not an hour later. Pacific Music Co., 622 So. Broadway.

The Natick House will serve chicken dinner from 4:45 to 7:30 p.m., meals 35c; all meals 35c; 21 meals $6.50. Good service. Hart Bros.

Ladies, do not fail to visit our new store before selecting your Thanksgiving Day hat. Johnson Millinery, 611 W. Pico street.

Miss Winifred Waite, floral decorator, decorations for all occasions, 1021 West Thirty-fifth. B4340 West 1874.

Have you rheumatism? We have a cure; it works wonders. Sample free. Rheumaline Co., 319 S. Spring st.

Dr. Frank Stevens, dentist, 11 years at 324½ S. Spring St., has removed to 205 Security Bldg. Main 2483.

Try our special "shampoo" for Monday and Tuesday. Macdonald's, room 25, 452½ S. Broadway.

Dr. Samuel Slocum, ear, nose and throat. Citizens' National Bank Bldg.

Furs remodeled, repaired, made to order. D. Bonoff, furrier, 324 S. Bway.

Lewis Single Binder straight 5c cigar, made of rich, mellow tobacco.

Miss Jefferson, 434 S. Spring; scalp treatments, manicuring, etc. F1080.

Mrs. F. W. Heidel of 219 S. Spring St., has returned from New York.

Mrs. M. Stahmer has moved her massage parlors to 722 Lake street.

Dr. Geo. A. Comte, dentist, 203 Security building. Main 1732; F7422.

Sample shoes. Top floor, Bryson block.

Corsets to order. Suffern, 212 S. Bdwy.

Cal. Rose Co., Pomona. Get catalog.

Dentist's office for rent, 1521 S. Hope.

Dr. Schaefer, dentist, 310 Laughlin.

SEEK POSTOFFICE.

Residents of Brentwood, Near Santa Monica, Expect to Hear from Washington.

SANTA MONICA, Nov. 2.—Residents of Brentwood Park are expecting to soon receive word from the postal department that a postoffice has been authorized in that suburb. The petition asking this convenience was forwarded to Washington several days ago. Brentwood adjoins Santa Monica on the northeast, but is not a part of the municipal corporation.

SEASHORE FLICKERS.

Considerable credit is given the South Santa Monica hose team for the active part taken by it last night in fighting the fire that destroyed the factory of the Ocean Park Planing Mill. Had the Ocean Park firemen not been assisted promptly there is no question but the gas factory and retorts of the Edison Electric Company must have been consumed.

The baseball game scheduled for the Southern Pacific Park diamond tomorrow afternoon is to be between the Edison Electrics of Los Angeles and the Santa Monicas. Both teams are pennant winners in their respective leagues and the contest promises to be an exciting one.

Joseph Feltwell and family have returned from Rhyolite, Nev., and will once more make their home by the sea.

Miss Lulu Barry of Grand Rapids, Mich., has come to Santa Monica to make her home and will reside with her uncle, H. G. Dunston.

Joseph Goetz of this city was married at Los Angeles yesterday to Miss May Iseman of Sawtelle.

J. F. Keller has gone to Crackerjack to make his home.

Mr. and Mrs. Claud Rogers have arrived home, after an outing at Elsinore.

Mrs. Frederick Salathe and her son have come from New York to spend the winter in Santa Monica and have taken the Nourse cottage on Second street.

SERIOUSLY INJURED.

Monrovia Woman Thrown from Buggy During Runaway and Suffers Bad Fracture of Leg.

MONROVIA, Nov. 2.—Mrs. D. S. Hosfield of California avenue is confined to her home by injuries received while she and her husband were driving to Azusa. When on Buena Vista avenue, their horse, a high-spirited animal, became frightened at some tents used for fumigation, and ran some distance, overturning the rig and throwing them out. Mr. Hosfield escaped with a few severe bruises, but Mrs. Hosfield's right leg was badly fractured just above the ankle. Dr. L. N. Wheeler attended.

Rev. Fr. J. J. Sheedy, pastor of the Church of the Immaculate Conception, arrived this morning from New York and will occupy his pulpit tomorrow morning. He has spent the past summer with his parents in Ireland, and reports a very stormy homeward passage. He was a passenger on the Umbria, which was almost entirely submerged by a tidal wave the second day after leaving Queenstown.

Capt. and Mrs. A. H. Johnson arrived this morning from Fort Dodge, Iowa, after a three months' visit with eastern friends.

Mr. and Mrs. Ferd Reichards returned yesterday from Huntington, Ind., after a summer's visit at their former home in that city.

Mr. and Mrs. C. H. Anely have taken possession of the home which they recently purchased on North Primrose avenue.

Mr. and Mrs. John Rupp are among the recent arrivals from the East, who have taken quarters in Monrovia for the winter.

SAWTELLE.

SAWTELLE, Nov. 2.—The chili canning factory at the Barnard pepper farm is in full operation, affording employment for fifty hands. Yesterday the output consisted of 3600 cans. This rate will be kept up until frost brings operations to a close. The enterprise is a new one, and will no doubt prove the means of encouraging some other company to establish a vegetable and small fruit-canning establishment.

Bowers' Hall will soon be completed, and will be formally dedicated November 12 with a party, to which the citizens of Sawtelle in general are invited.

Miss Rosetta King, a colored evangelist from Missouri, is conducting an undenominational revival in a modest little tent that has been raised on Seventh street. Civil War veterans are her auditors.

Even the reward of $500 offered by the family for information that would solve the mystery of the disappearance of George Nash, the Calabasas rancher, has brought no results. It is generally conceded now that he met his death in the mountains.

ANNUAL FEAST.

Arrangements for the annual banquet of the Stanford University Club have been completed. The banquet will be held on Saturday at the Lankershim. Plates for 150 have been ordered. The spread will be in the evening after the great Berkeley-Stanford football game. The club will hold its election of officers after the feast. Edward Lyman is chairman of the Committee on Arrangements.

NIPPED BY VICIOUS DOG.

Attracted by the apparent friendliness of a stray bull terrier, Walter Pfeister of No. 623½ East Seventh street attempted to pet the animal last night. The dog leaped at Pfeister and bit him through the lower lip. The laceration is large and very painful. It was cauterized at the Receiving Hospital.

HARVESTERS' MEETING.

The "Harvesters," the women's organization of the Francis Murphy Association, will meet on Monday afternoon at the home of Mrs. H. N. Taylor, No. 922 Blaine street. There will be an election of officers and other business to transact.

NEGRO'S MIND WAVERS.

Albert Fowler, an aged negro, was arrested last night and sent to the Receiving Hospital on a charge of insanity, but soon was released. Fowler said he had been in the United States navy. He was sent to his home at No. 2227 South Alameda street.

VITAL RECORD

BIRTHS. DEATHS. MARRIAGES. DIVORCE.

Births.

LEES. To Mr. and Mrs. R. E. Lees, No. 625 South Figueroa street, October 23, 1907, a daughter.

Deaths.

STEAMS. At Long Beach, Cal., November 2, 1907, Mrs. George L. Steams, beloved wife of George L. Steams, and mother of Frank L., A. G. J. R. and Dr. W. H. Steams of Los Angeles, a native of New York, aged 46 years. Funeral from Hollywood Chapel, Sunday, November 3, at 2 p.m. Friends invited to attend. Interment, Hollywood Cemetery. (Cedar Falls, Iowa, and Grand Haven, Mich., papers please copy.)

SCHUEDDIG. At No. 171 North Workman street, October 30, 1907, Capt. Fred Schueddig, beloved father of Amalie, Edmund and Frederick E. Schueddig of The Palms, Julia Kennedy, now deceased, and Amelia Rapp of Tuxedo, Mo., a native of Germany, aged 69 years 3 months. Funeral from Evergreen Chapel, November 4, 2 p.m. Friends invited to attend. Cremation, according to last wish. Ashes will be sent to his old home for interment beside grave of his beloved wife.

GORENFLO. At Westlake Hospital, November 1, Charles G. Gorenflo, aged 30 years.

KELLY. At Fernando, October 31, 1907, Henry P. Kelly, aged 80 years. Funeral from the M. E. Church at Fernando today at 9 a.m. Interment, Evergreen Cemetery, at 12:30 p.m. Friends invited.

MORRILL. At residence of his brother, No. 1042 West Forty-fourth street, November 2, 1907, Charles V. Morrill, aged 79 years. Funeral services will be held at residence, Monday, 10:30 a.m. Friends invited.

TREAT. October 30, 1907, Ada C. Treat, aged 46 years. Funeral services will be held at Breese Brothers' chapel, No. 455 South Figueroa street, Monday at 4 p.m.

ENDL. October 31, Charles W. Endl, aged 48 years. Officers and members of Los Angeles Station, No. 252, U.O.R.M., and friends are invited to attend the funeral at 2 o'clock Sunday, from the chapel of Riedeman & Meyer, 1430 South Main. Interment, Evergreen.

MOONEY. Oct. 30, John J., beloved son of Michael and Sarah Mooney, aged 24 years. Funeral from the residence, 739 E. 23rd st., Sunday, Nov. 3, at 2 p.m. Services at St. Patrick's Church at 2:30 p.m. Interment Calvary, Ivanhoe, Homestead, No. 1418, Brotherhood of American Yeomen, will attend funeral in a body. Visiting Archers invited. Leadville (Col.) and Butte (Mont.) papers please copy.

Marriages.

THORKILDSEN-STACEY. Henry W. Thorkildsen, aged 22, a native of Wisconsin, and Rose E. Stacey, aged 18, a native of California, both residents of Los Angeles.

KARSTENS-KUHRTS. George E. Karstens, aged 22, a native of Nevada, and Grace L. Kuhrts, aged 22, a native of California, both residents of Los Angeles.

BOYER-M'CONNELL. Lewis M. Boyer, aged 27, a native of Colorado and a resident of San Francisco, and Fanny J. McConnell, aged 27, a native of California and a resident of Bonita.

ANDREW-CORNER. William Andrew, aged 49, a native of Scotland, and Lillie H. Corner, aged 45, a native of Ohio, both residents of San Diego.

WILLIAMS-FOX. Lewis G. Williams, aged 25, a native of Wales, and Gertrude E. Fox, aged 27, a native of New York, both residents of Los Angeles.

HUNT-NEUDERAUR. Harry H. Hunt, aged 28, a native of Kansas, and Louise Neuderaur, aged 25, a native of Missouri, both residents of Los Angeles.

THOMAS-SWANSON. Joseph J. Thomas, aged 26, a native of Austria, and Elina Swanson, aged 23, a native of Sweden, both residents of Los Angeles.

SIMPSON-ELZIE. Edward Simpson, aged 21, a native of Ohio, and Gertha Elzie, aged 18, a native of Iowa, both residents of Pasadena.

DRUMMOND-GREENE. Thomas F. Drummond, aged 25, a native of New York and a resident of San Diego, and Edith D. Greene, aged 22, a native of Kansas and a resident of Kansas City, Mo.

FUNK-NASH. Albert S. Funk, aged 27, a native of Missouri and a resident of Calabasas, and Lola M. Nash, aged 23, a native of Kansas and a resident of Sawtelle.

JAMES-MORROW. George S. James, aged 24, a native of California, and Hattie L. Morrow, aged 28, a native of Illinois, both residents of Los Angeles.

HOLTON-BAUM. James E. Holton, aged 25, a native of Ohio, and Bertha Baum, aged 30, a native of California, both residents of Los Angeles.

WHEELER-WESTREM. William L. Wheeler, aged 23, a native of Missouri, and Hilda A. Westrem, aged 26, a native of Norway, both residents of Los Angeles.

STUBE-RINZE. Harry E. Stube, aged 27, a native of Germany, and Della Rinze, aged 18, a native of California, both residents of San Pedro.

Activity at Ramona Park.

Althouse Bros., 630 South Broadway, report brisk activity in buying and building prevails at Ramona Park. New homes are adding to the general metropolitan appearance of this beautiful subdivision. Lots are being sold for $50 cash and $15 monthly. Car fare to the Park is 5c each way.

Los Angeles Transfer Co., 751-3 S. Spring.

'Phones Main 49 or 249. Home Ex. 249. Will send messenger to your residence for checks and deliver baggage without extra charge.

Dexter Samson Co.,

Undertakers. 1132 S. Flower. Home F4589. Sunset 7855. Lady assistant. Private ambulance.

Orr & Edwards Co., Funeral Directors.

N.E. corner Tenth and Flower streets. Main 49. Home F4671. Private ambulance. Lady assistant.

Peck & Chase Co., Undertakers.

632 S. Hill. Both 'phones 61. Lady attendant.

Salt Lake Transfer Co., 217-19 East

First street, will check baggage at your residence to any point. Both 'phones Ex. 751.

Robert L. Garrett & Co., Undertakers.

Lady attendant. 1237 S. Flower. Ambulance.

Connell Company, Funeral Directors.

No. 1661 South Grand avenue. Tel. Main 8455, F8455. Mrs. Connell in charge of women and children.

Breese Bros. Co., Undertakers,

455 South Figueroa. Private ambulance. Lady embalmer. Tel. M. 243. Home 62067.

If You Want to Go East C. Haydock.

Agent Illinois Central R.R., 114 West Sixth.

Pierce Bros & Co., Undertakers.

810 S. Flower. Tel. M. 1827. Lady attendant.

SAMPLE shoes, top floor, Bryson Block.



Come to the big Third and Broadway Pharmacy every time. Here you're safe. Pure, fresh, potent drugs, thoroughly tested, at LOWEST PRICES

All the standard remedies at Cut Rates.

Canada Malt 15c
STUART'S TABLETS 40c
Swamp Root 85c
Peruna 85c
Rubifoam . . . 15c

Cemeteries.

INGLEWOOD PARK
Los Angeles' Most Beautiful Cemetery
CITY OFFICE, 214 MERCANTILE PLACE
Home F2302, Sunset Main 4609

Picture Framing

Make your old pictures new by having them appropriately reframed—the largest line to select from; lowest prices. Regilding and repair work a specialty.

ART GALLERY.

Send for catalogue. Artists' materials.

SANBORN, VAIL & CO.
357 South Broadway

Ready-Made Houses
ERECTED AT ONCE

Any style, any size, any price. Made in the mill, best material.

BEST WORKMANSHIP

Cottages, bungalows, all kinds of houses for city, country or seashore.

Call and see model house.

H. J. BRAINARD
122-123 Chamber of Commerce Bldg., L. A.
Tel. Home A4740.

SCALP DISEASES

Do not try to treat diseases of the scalp yourself, or allow any but experts to do so. We employ only competent operators and guarantee satisfaction and pleasing results from our treatments. Special sale now of fancy combs. Buena Tonic 40c and 85c.

BENNETT TOILET PARLORS
N.E. Cor. Fifth and Spring

German-American Wine Co.
314 West Fifth MAIN 3882 HOME F4388
The Best of Wines and Liquors at Bargain Prices

It is a great thing to be a good judge of gustatory delights. Which is to say that men who frequent

Levy's Cafe

daily are excellent judges of gastronomic offerings. Broad entrances on 3rd and Main.



Corre Autu Shoe Style

The right shapes and the weights of the right sort of for Autumn and Winter. label is assurance of correct as well as a guarantee of satisfactory service and honest price. $3.50 in Men's and Women's shoes you to see them.

Cummings SHOE C
FOURTH AND BROAD



Wh Pay Ren

and sleep in a st room, when you enjoy California air sleeping in a Wa Portable Cottage.

The House Made for M

On Exhibitio 1322 South Grand Avenu

903 So. Broadway Cor. Ninth

ALFRED BENJAMIN & CO.
HIGH GRADE CLOTHIN
Sold only by
JAMES SMITH & C
137-139 South Spring Street

WATCH KAHN GRO

Kahn's



This "Rockford" Watch

Only $12.50

One of the best watches we know of. It's an American watch—reliable, durable and a splendid timekeeper. You see it advertised in the magazines.

Size 16; 17 jewels; 20 year gold filled case; open face. It's an exceptional value—a real bargain at this price.

Geneva Watch & Optical Co
305 South Broadway



The Great Tonic

Good Samaritan Port or Sherry Wine. Ideal for the sick or convalescent as a strength builder.

BY THE BOTTLE ONLY

$1

SO. CALIFORNIA WINE CO.

Phones Ex. 16. Main 332
318 So. Main St. 744 So. Spring St.

"SIEGEL'S—WOMEN'S—CHILDREN'S WEAR"
Myer Siegel & Co.
251-255 SOUTH BROADWAY

Extraordinary Offering $45.00 Tailored Suits for Women

On Monday, Choice at..... $32.50

Choicest styles that have graced the Siegel's Suit Section this season, showing the trim new coat effect and the latest fashion feature skirt; vivacious, chic, full of the spirit of the new season—six distinctive models to choose from.

For other specials, read Siegel's advertisement on the "Society Section, part VI., page 3, of this paper.

"SIEGEL'S—WOMENS—CHILDRENS WEAR"



A Fete of Fall Fashion

The Finest Tributes of Europe and America

EVER BEEN TO PARIS? EVER VISITED THE fashion centers of New York and Newport? Well, the Unique is such a near approach that it seems just around the corner from these great worlds of fashion.

The season's master pieces from the great originators of fashion are here—the collection is marvelous—it is beyond words. And it is being augmented almost every day by charming new creations sent to us by our resident New York buyer. The last few days have brought us the cleverest garments of the season.

AN ASSORTMENT OF EXCEEDINGLY SMART street suits of plain broadcloths in navy, green, russet, rose, mulberry, hussar, smoke, wine, black and all the new autumn colors—they are remarkable values too. The prices—$35.00, $40.00, $50.00, $60.00, $65.00, $75.00.

NEW PRINCE CHAP, TIGHT FITTING, SEMI-fitting and butterfly models in 24, 30, 36, 45 and 54-inch lengths. They are in very effective mannish stripes.

AND THE NEW DRESS SUITS ARE BEAUTIFUL particularly the "Paquin" models. An exquisite "Paquin" model has a coat of cloth and a combination skirt of velvet—the effect is simply stunning.

BUT THE NEW TAILORED SUITS—IN PASTEL shades—They are glorious. Apricot, banana, orchid, pink, light blue, white, lavender and all those rich, soft hues are shown. Every suit is a masterpiece.

AND NEW COATS FOR STREET, EVENING AND auto wear have just come too. There are coats of rubber, of cloth, of caracula, of broadcloth, of cheviot, of covert, and every fashionable fabric. They are in all lengths, styles and colors—exclusively stylish,

Wednesday; A Skirt Sale

We picked up 100 new fall skirts at a snap. They are very stylish, new models, in black panamas, voiles and serges. $15.00 and $17.50 models. Wednesday only. $10.00



The UNIQUE CLOAK AND SUIT HOUSE

Isaacs Bros. Co., Inc. 245 South Broadway

Editorial Sheet
VIEWS ON PASSING EVENTS
XXVI[TH] YEAR.

Steinway Miniature Grand Now $850

Stein PIA Advance

November first the prices on c advanced. Owing to the fact elements which enter into th have rapidly increased in pric prices these instruments were advertisement we publish the a

Style K Vertegrand.....
N Upright Piano...
I Upright Piano....
O Miniature Grand.
A Grand Piano.....
B Grand Piano.....
D Orchestral Concert Gra

2 per cent disco when no old ins is taken in exch

The above prices are subject to no cash, and this only when no old instr The new prices will be enforced If you want a Steinway piano you the price—from that there is no app

Geo. J. Birke
Steinway, Cecilian an
345-347 South S

Geo. P. Ta

SHIRTS TO ORDER—We Order in our own fact assortment of seasonable fab Scotch Madras Shirt to Ord the city.

No. 525 So. Broadway
Men's Tailoring, Second Floor

SAVE 40c
On Yard W
Dress
Loom to Consumer.

We are reeling silk direct from the coc Japanese reel. Our silk looms are runnin Admission, adults, 25c; school children, Samples of Dress Silks sent on re Art Catalogue mailed free.

Curtis Silk
TRADE MA

Exhibition and Looms corner Buena Vista fare. Silk Sample room 228 Mercantile pla

De Blanch

igina tailor- guarantee Moderate Furs made

NEW STO
Everything in
Reed and Rattan

Exclusive designs for the ultra. The close prices. "Reedcraft" for Missis ers, chairs, settees, tables, baby Hampers, etc.

Bryden's "REEDCRA
From Factory to Consumer

Editorial Sheet. VIEWS ON PASSING EVENTS

Los Angeles Sunday Times

Part II—14 Pages. LOCAL—POLITICAL—PERSONAL

XXVIth YEAR. SUNDAY MORNING, NOVEMBER 3, 1907. On All News Stands, Trains and Streets. 5 CENTS

Steinway Miniature Grand Now $850



Steinway PIANOS

Advance in Prices

November first the prices on certain styles of Steinway pianos advanced. Owing to the fact that materials, labor and other elements which enter into the construction of these pianos have rapidly increased in price, it was found that at the old prices these instruments were being sold at a loss. In this advertisement we publish the amended list of Steinway prices.

Style K Vertegrand.....	Ebonized Case,	$575
	Mahogany Case,	$625
N Upright Piano...	Ebonized Case,	$600
	Mahogany Case,	$675
I Upright Piano....	Ebonized Case,	$675
	Mahogany Case,	$775
O Miniature Grand.	Ebonized Case,	$850
	Mahogany Case,	$950
A Grand Piano.....	Ebonized Case,	$1000
	Mahogany Case,	$1150
B Grand Piano.....	Ebonized Case,	$1150
	Mahogany Case,	$1300
D Orchestral Concert Grand, Ebonized Case,		$1650

2 per cent discount for cash when no old instrument is taken in exchange

The above prices are subject to no discounts—except 2 per cent. for cash, and this only when no old instrument is taken in exchange.

The new prices will be enforced as rigidly as were the old ones. If you want a Steinway piano you must make up your mind to pay the price—from that there is no appeal.

Geo. J. Birkel Company

Steinway, Cecilian and Victor Dealers

345-347 South Spring Street

Geo. P. Taylor Tailor and Haberdasher

SHIRTS TO ORDER—We make perfect fitting Shirts to Order in our own factory—have at all times a large assortment of seasonable fabrics to select from. Our $3.50 Scotch Madras Shirt to Order is the best shirt value in the city.

No. 525 So. Broadway, New Taylor Building

Men's Tailoring, Second Floor *Ladies' Tailoring, Third Floor.*

SAVE 40c A YARD

On Yard Wide

Dress Silk

Loom to Consumer. Factory Prices

We are reeling silk direct from the cocoons on the latest improved Japanese reel. Our silk looms are running. It is an interesting sight. Admission, adults, 25c; school children, all ages, admitted free.

Samples of Dress Silks sent on request. Beautiful illustrated Art Catalogue mailed free.

Curtis Silk Farms TRADE MARK

Exhibition and Looms corner Buena Vista and Solano avenue. 5c car line. Silk Sample room 228 Mercantile place (room 30, upstairs.)

De Blanche

Tailor To Women

Exclusive and original styles in plain and fancy tailor-made suits. Perfect fit guaranteed. Artistic workmanship. Moderate prices.

Furs made to order and remodeled.

303 So. Broadway Cor. Ninth St. Los Angeles

NEW STORE

Everything in

Reed and Rattan Furniture

Exclusive designs for the ultra. The usual designs at close prices. "Reedcraft" for Mission interiors, rockers, chairs, settees, tables, baby cabs, bassinetts, hampers, etc.

Hyden's "REEDCRAFT" Store

From Factory to Consumer 328 West Fifth St.

ROYAL RULER OF HOTLAND.

LUCKY BALDWIN PROUD MONARCH OF QUEEREST OF LITTLE KINGDOMS.

"We Aren't Going to Have Any Worse Town Than We Can Help," Says the Despot of Arcadia—American Gambling Principality to Be Born This Month.



[Photo by Rafert.]

Photograph of "Lucky" Baldwin, Taken Yesterday, his seventy-ninth birthday. He says he feels like living seventy-nine years more.

LUCKY BALDWIN'S dream of a little kingdom, with nothing in it, but hot sports, and himself as king, is about to be realized.

When the starting gate flies up for the first time at Santa Anita Park on the last Thursday of this month, it will be old Lucky's special and particular Thanksgiving Day.

Every one knows how a feebly conceived State law has made it possible for Baldwin to become absolute dictator of the city of Arcadia; also made it possible for the old monarch to license race-track gambling within his dominions, whether all the rest of the community is opposed to it or not.

So this newspaper interview with old Lucky may be taken as the first unique address from the throne.

"LUCKY."

Lucky Baldwin was sitting in his buggy near the little administration office at the track and positively gloating with pleasure.

The reins that held a magnificent pair of black horses lay loosely in his hands. Back and around him came the clatter of hundreds of carpenters' hammers. In front of him an army of teamsters were working in a cloud of dust; swearing, cracking whips, thumping mules, and clawing up the earth with a patent road shovel, making a race track at a rate that track was never made before.

"Lucky" is a remarkable old man. Yesterday was his seventy-ninth birthday, but he is as chipper as a boy. He has just come back from a horseback trip around Lake Tahoe. One would think him to be 20 to hear him talk about his track and his town; his imperial dominion. No king ever had a more beautiful realm.

Already, before the track is made, Lucky is making plans for a grand "killing" with some new colts his stables have produced this year—a colt or two which he means to spring upon the "talent" by surprise and generally efface the earth—as far as bookies are concerned.

QUOTH HE.

"I made up my mind a good many years ago," he said, "to have a race track on my ranch. If they hadn't decided to move Ascot over here, it wouldn't have made any difference; I would have had a race track, anyhow.

"I have had to fight with guns and lawsuits and politics to keep this ranch, and now I am going to have what I want on it—and that's racing."

Old "Lucky" took off his dark glasses, which he has worn since being threatened with blindness, a year or so ago.

"Young man," he said, "I'm the oldest horse owner there is, and I started horse racing in California. I brought the first racing stable across the continent, and I liked horse racing well enough to pay $1800 a car to get them here.

"It's about thirty-five years ago I got hold of this ranch. I was a tenderfoot——"

Old "Lucky" grinned. "You know how they are. I came down to look at a mine, but when I saw this ranch there was nothing that would make me happy but to own it.

"Of course, I didn't get the whole Baldwin ranch at that time. I bought the 10,000 acres of the home ranch first. We had a great deal of dickering. Every time we talked about it the owners backed out, and put up the price."

Mr. Baldwin finally bought the 10,000 acres for $20 an acre. He has just sold the patch upon which Santa Anita Park is located for $1000 an acre.

"I had a pretty tough time keeping it," he said.

"When I first moved onto the place I lived in the little adobe that is still on the ranch—not much more than an adobe hut.

"Squatters who were trying to steal my land used to sneak around at dusk and shoot through the windows on a chance of hitting me. We never could have lamps after dark, for fear of making a target.

"One night they tried to chloroform me by dropping a rag through the latch hole and saturating it.

"It happened that there was a high wind that night, and I was outside seeing what damage the trees were suffering. When I came back, I saw these men skulking around the door. I began shooting as they began to run, and I chased them around as long as I had any cartridges left. Being pitch dark, of course, I couldn't see where I was shooting, but I'll bet I made them hear some bullets whistling.

"Another time in the courtroom in El Monte, some one started to draw on my lawyer, Col. Wiley Wells, and me. We whipped out our guns and you ought to have seen that gang! They didn't bother about waiting to find the doors. They took the windows also.

"All my troubles were not with guns and lawsuits although I had one lawsuit that cost me $200,000.

NAIVE CANDOR.

"I found that I couldn't live like a free American out here unless I went into politics. Sure I went into politics."

This is the naive candor with which Baldwin refers to the peculiar incorporation of Arcadia when a lot of cholos were moved in long enough to vote and then moved out again, leaving Lucky supreme. He appoints all the officers and makes all the laws.

The old gentleman's odd view of the situation is that he has given Arcadia freedom instead of a despotism.

"Yes, sir," he said emphatically, "this is the one place where a man can be a free American citizen.

"Why over there in Los Angeles you have to pay a tax to have a trunk moved across the street. You won't be bled like that in my town."

Some asked him innocently if there wasn't a rumor that it was going to be a pretty tough town.

"Well," said Lucky, with a grin, "we

(Continued on Tenth Page.)

ILL RUMORS ARE FALSE.

No Truth in Persistent Reports of Failures in Los Angeles.

Malicious reports of the failure of this business concern or that are circulated every day in Los Angeles. Some evil-disposed persons are spreading them broadcast by telephone. They filter into newspaper offices every hour. There is no truth in these reports. Every one of them has been run down and found to be false. The public should not pay the slightest heed to them.

MUST TELL IF ALIVE.

But If Dead He Must Acknowledge It—Queer Legal Order.

To be personally forced to answer the legal question as to whether you are alive or dead is the fate in store for H. M. Rodman, or at least the man who claims to be Rodman. It is because of this alleged uncertainty that Rodman will have to tell the commissioner of the Los Angeles Superior Court at Rodeo, N. M., whether he is alive or dead.

This question was arranged for among others in a stipulation prepared by Attorney Henry H. Roser for Mr. and Mrs. Harrison Oliver, his clients, in a suit ostensibly brought by Rodman through Attorneys Tanner, Taft and Odell to oust them from three valuable lots in Santa Monica which they have held for three years by adverse possession.

In their answer to the complaint of Rodman the defendants say that he is incapable of bringing suit for the reason that he is dead. Now the court will hear the sworn answer of the alleged plaintiff that he is still alive or the acknowledgment that he is really dead.

The defendants assert that the man who will answer this important question is really a dummy Rodman and claim Rodman has no right to answer by proxy.

AU REVOIR.

JAPS GO OUT IN BIG HUFF.

LAWS OF DECENCY DRIVE AWAY UNDESIRABLE CLASS.

They Looked on City Regulations as Real Persecution—Some of Their Haunts So Vile That They Were Ordered Closed—Wild Agitators Are Leaders of the Hegira.

Disconcerted by the persistent attempts of the police and health departments to compel them to conform to American ideas of morals and sanitation, a number of Japanese left Los Angeles in a huff yesterday for Sacramento and San Francisco. Some asserted that they had been "persecuted" in Los Angeles. The agitators among them hinted vaguely at appealing to their government for "protection" and "redress."

Most of those who departed are of the undesirable class, who are inclined to become "cocky" when away from home—persistent lawbreakers, who refuse to obey the police and sanitary regulations here. A very few among them really believed the police really sought to throw them into a dungeon.

In the last fortnight there has been a general round-up of unsavory Jap resorts. This had its initiation in the general crusade against filth and waste. Health inspectors reported from every district that the Jap hotels, restaurants, and clubs were incubators of filth and disease.

Health inspectors went through Jap restaurants, and a dozen proprietors were fined for keeping filthy kitchens and selling tainted meat and vegetables.

Lodging-house inspectors visited Japanese hotels and boarding-houses. In some the conditions were so vile that the places were ordered closed at once; two were so bad that the owners were compelled to demolish the buildings.

Friday night the police made a clean-up of Japanese clubs and resorts where liquor was sold without a city license; many arrests were made, and a number of places were closed.

AGITATORS TO BLAME.

Jap agitators have inflamed the minds of their countrymen with wild stories that this action of the police and health authorities is part of a secret plan to run all Japanese out of the city. Among the Japs are some who are ignorant enough to believe that this is so.

A week ago Health Inspector Wright obtained a complaint against the Japanese proprietor of an East Fifth-street restaurant. When the officers went to serve the warrant they found the Jap had fled to Arizona, leaving the restaurant deserted. He thought he was "hounded" by the police. The restaurant furnishings alone are worth about $1500. Apparently the Jap thinks they have been confiscated. His offense was only a minor one, and he probably would have escaped with a $25 fine.

Some Japs refuse to believe they have violated any laws. They will not understand that it is the city's business to find out how many persons sleep under one roof, so long as they are in a building and not on the street. They likewise are unable to appreciate the epicurean tastes of the Los Angeles restaurant inspector.

Yesterday the Jap liquor dealers who remained here declared that they have been persecuted because they were arrested by the police, after securing special license from the United States government, permitting them to sell liquor. To the newcomers it seems incredible that the city should dare to interfere with a place that holds its liquor license direct from the government

THE MAYOR'S IDEAS.

Mayor Harper went into the Japanese question in detail Friday night with Chief of Police Kern and Health Officer Powers. Yesterday the Mayor spoke of the recent arrests as follows:

"Neither the police nor the health department is unfriendly to the Japanese. All we have done is to insist that they shall conform to the police and sanitary ordinances while living here. If they run a restaurant they must sell only clean, wholesome food; if they conduct a hotel or rooming-house, they must keep clean beds and observe the State law regulating the amount of air space for each lodger.

(Continued on Twelfth Page.)

GOD'S FIRST TEMPLES.

OUR WINONA IS ASSURED.

Presbyterians Now Control Millard Canyon.

Is One of Nature's Choicest Beauty Spots

Will Be Incorporated Soon by Unit Holders.

The scheme for developing a great Bible assembly at Los Angeles, after the long-established and famous resorts of a like character at Northfield and Winona, is now firmly "on its feet."

T. C. Horton is the man who conceived the idea and found the charmed spot for carrying out the scheme, though he modestly does not claim the credit; but he nevertheless has been the only active agency behind it.

He secured an option on 236 acres of land in Millard Cañon, for a consideration of $24,000, on easy terms. The purchase price was divided into twenty-four units of $1000 each, and he has now secured purchasers for twenty units, and the first payment of $10,000 has been made. The holders of





Scenes in Millard Canyon,
the new Presbyterian Chautauqua grounds.

the units will form the board of directors, and this week a meeting will be held to effect the incorporation of the company and probably at the same time to make choice of a name for the assembly grounds.

Those who hold the twenty units now sold are: Lyman Stewart, W. E. McVay, Giles Kellogg, D. H. Steele, E. A. Hackett, Rev. J. M. Newell, Dr. A. T. Harris, W. L. Green, Milton Stewart, Miss Anna Wilson, J. A. White, S. I. Merrell, Mrs. Dimmick and Messrs. Touzeau, Lockwood and Lennox.

The investment is to bear 7 per cent. interest, and the deferred payments are to be made in one, two and three years.

WHERE NATURE TARRIED.

Millard Cañon, in which the property lies, is a most beautiful and picturesque spot, four miles north of the center of Pasadena. Said Mr. Horton yesterday:

"When nature was lavishing her gifts on the southland, she tarried a bit to put a few extra touches upon one spot, and left it a place of exquisite beauty. That spot is Millard Cañon. Providence put a hedge around it, kept it free from encroachment by ruthless hands and sordid investors, and kindly laid it at the feet of a few men who were looking for a place, where, in quiet and seclusion, they might have an opportunity to go apart to commune with God in the presence of His own deft handiwork."

For thirty years this magnificent site has been held by one owner, and when its purchase was sought by persons who desired to make it a popular drinking resort, he refused to sell it, although he was offered more than he received from the promoters of the assembly.

It is one of the most picturesque cañons in all this region, and is familiar to all roamers among the foothills. It spreads out amply wide for roadways and building sites, and in its centre is a purling stream of mountain water, which rushes its way through rocks and great boulders. It is well wooded with forest trees, affording plentiful shade and healthful air. It is at an altitude of 3000 feet above sea level.

AN IDEAL SPOT.

For the purpose for which it has been secured, it is ideal. One hundred acres of it spreads out into a rolling mesa, outside the mouth of the cañon, and is susceptible of being improved for the most beautiful homes, while inside the cañon are innumerable sites for secluded bungalows, amid the wildest and most fascinating surroundings, and which may be occupied all the year.

The plan of the promoters is to keep the resort under Presbyterian control, not for sectarian purposes, but in order that it may have a substantial organized body behind it, thus assuring perpetuation of the policy, which will be outlined at its organization. Among those who hold the units thus far sold are people of different denominations.

The property will be subdivided and lots will be sold or leased, subject to certain restrictions. Assembly halls will be erected for the holding of a summer school, and bungalows for the accommodation of those who wish to attend, and it is expected that it will attract students from all over the country, as the best-known Bible men of this and other lands will compose its faculty.

It is to be distinctly understood that this is no money-making scheme, and all the surplus beyond that required to pay interest on the indebtedness will go into the development of the enterprise, to make it a credit to Southern California and a national attraction.

The cañon will be kept as nearly as possible in its virgin state, and a competent landscape gardener will be secured to lay out the ground, in order to secure the very best results, but with instructions to keep ever in view the fact that nature is to be violated as little as possible. Wild trails will be built through the rolling hills, affording the choicest recreation and a great variety of scenery.

The water power will be utilized for electric lighting, and ample water can be stored for an abundant supply for domestic use, the land lending itself naturally to such purposes.

Since the option was secured a few months ago, the promoters have been offered an advance of $8000, or an increase of 33 1-3 per cent., before the first payment of $10,000 had actually been made. But it was not bought to sell, and will not be sold, except in building sites under such restrictions as they may see fit to adopt.

The portion lying outside the cañon is an important factor in the proper development of the scheme, for it shields the entrance from encroachment by anything undesirable, should the enterprise enter upon the greatest development.

It is believed that the leasing of lots will carry the debt from the start, and promote the enterprise. Stockholders will have first choice of lots, and, if they prefer, may exchange their stock for lots.

The men who stand at the head of the scheme assure its success, and there will be little difficulty in securing purchasers for the four units of $1000 each remaining unsold.

JERGINS'S GOOD PROFIT.

Effects Compromise With Smith Estate and Makes Two Hundred Per Cent. in Ten Months.

Final settlement of the dispute between A. T. Jergins and the heirs and executors of the estate of Eben Smith, deceased, was made yesterday, in which Mr. Jergins won a substantial victory.

Following the death of Eben Smith, about a year ago, Jergins went to the heirs, Mrs. Emily L. Smith, Cora J. Carnahan and Frank L. Smith, who had also been made executors under the will, and effected an agreement for the purchase of the property of the deceased, located at Seventh and Lucas streets, for $100,000. To bind the bargain, Jergins paid the heirs $10,000 on signing the agreement.

The widow is aged about 60 years, the daughter is married and the son is a business man, and they entered into the contract after due deliberation, believing that they were getting a fair price for the property.

But there were a lot of real estate men who had been shrewdly headed off by Jergins, and they began work on the heirs to have the sale to Jergins set aside, because the law requires that, as executors, even though they are the sole heirs, they are required to sell the property at auction to the highest bidder.

It looks a trifle "unprofessional" on the part of the real estate men who interfered when they saw that Jergins had made a good bargain, but they succeeded in winning the two women to their way of thinking, while Frank Smith stood to the agreement with Jergins.

The matter was taken into court, and in open auction Jergins ran the bidding up to over $140,000, and it was finally knocked down to T. Wiesendanger for $146,000.

No sooner had the sale been confirmed than Jergins gave notice that he would appeal to the Supreme Court for a confirmation of his contract, and ask that the increase over the contract price should be given to him and not to the heirs.

Pending the decision of the Supreme Court, a settlement was made yesterday which was a virtual compromise. Jergins was paid $20,000, covering the amount paid to bind the bargain, an advance of $20,000, which is a fine profit on an investment of $10,000 for ten months.

FINISH FIGHT.

GOING TO THE HIGHEST COURT.

WALNUT GROWERS TO APPEAL PATENT RIGHT CASE.

Supreme Tribunal of the Country Must Eventually Decide as to Right of Ranchers to Use Certain Bleaching Process Which San Jose Concern Claims Is Its Own.

As a rule patent suits are uninteresting affairs, except to the parties concerned, but there are two important patent cases pending in the United States Circuit Court that are of vital interest to hundreds of raisin and walnut growers in Southern California.

Hardly a week passes but some ramification of the two cases comes up in the local Federal Court. Perhaps the most important case is that of the Anderson-Barngrower Manufacturing Company of San José against numerous walnut growers' associations.

The complainant is seeking to secure damages from the associations for an alleged infringement of a patent process for bleaching nuts. Already the case against the Fullerton association has been decided in favor of the complainant.

Damages were assessed in a large amount by a special master. An appeal has been taken from this finding to the Circuit Court of Appeals. It will be months before any decision is reached by the higher court. In the meantime, the San José concern is preparing to press its suits against other walnut growers' associations which have used a process for bleaching nuts identical with that used by the Fullerton growers. As the court will probably find against the defendants in these cases, it is believed that the United States Supreme Court will eventually be called upon to settle the question of the infringement of the patent owned by the San José company.

The defendants all claim that the process employed in giving the walnuts that color so much prized by the dealers is not subject to patent, as it has been expounded in various treatises and has been advocated by professors at Berkeley in lectures to ranchers.

The other important suit for alleged infringement of patent is that of the United States Consolidated Seeded Raisin Company—otherwise known as the "raisin trust"—against various raisin packers, who are principally located in and about Fresno. The complainant claims to own a patent for a raisin seeder. It has brought suit in the Superior Court of Fresno county and has also filed a number of actions in the local Federal Court. The defendants will contest the actions to the limit of their resources, as the royalty demanded by the trust is said to be excessive.

HIS NARROW ESCAPE.

Long Brass Rod in Hands of Man on Car Makes Electric Connection, With Results.

Wilbur Miller, employed at the Broadway Department Store, narrowly escaped death by electrocution yesterday afternoon while riding on a Los Angeles-Redondo car. Miller boarded the car at Fourth and Broadway. He carried several brass rods for use in hanging lace curtains. One was at least eight feet long and it was with difficulty Miller got the rod inside the coach.

When the car reached Seventh street and Broadway, Miller rested one end of the longer rod on the iron steps of the car while the other touched the electric light switch. Immediately there was a flash. The fuse blew out and the heavy current of electricity shot into the ground. The fact that Miller was standing on the board floor of the car is what probably saved his life. A tremendous voltage passed through the rod that he held in his left hand. The rod was blackened and the switch was blown to pieces.

Los Angeles Transfer Co., 751-3 S. Spring.

*Phones Main 49 or 249. Home Ex. 249. Will send messenger to your residence for checks and deliver baggage without extra charge.

More Free Furniture At Arnold's

648-650 South Main Street

We've simply set the town agog. Hundreds have taken advantage of our unprecedented, our once-in-a-lifetime offer, and secured the highest grade of furniture ABSOLUTELY FREE. They read our out-of-the-ordinary ad last Sunday---they were fascinated---they were drawn to the store---they investigated---THEY WERE DELIGHTED! After careful consideration we've decided to continue the offer.

The Nerviest Furniture Stroke Ever Dealt In Los Angeles

Nothing is held back---no piece of furniture, rug or piano is restricted---everything goes---you can secure anything in the house FREE.

Names and Addresses of a Few People who Secured Furniture FREE Last Week

There were hundreds of others besides the following. Our Space forbids publishing them all

E. Hoorback, 822½ East 29th St.
A. H. Walter, 618 Agatha St.
C. C. Pitts, Lotta St., Prospect Park.
Mrs. Pirch, 2600 North Sichel St.
Dr. A. Fry & Son, owners Loomis Apartments, Cor. Sixth and Loomis Sts.
C. L. James, 1202 Central Ave.
Mrs. Gray, 1060 West 37th St.
T. Margosewits, 1046 Richmond St.
A. Mollica, 1157 East 25th St.
Mrs. P. N. Arnold, Palms, Cal.
Mrs. S. J. Snoddy, Santa Monica, Cal.
Mrs. A. E. McClintock, El Monte, Cal.
Chas. Hugersboff, 4496 Moneta Ave.
H. S. Haseltine, Smeltzer, Cal.
C. W. Farren, 219 North Mott.
A. J. Bates, Watts, Cal.
W. H. Heaney, 937 South Vermont.
S. A. Serbalt, Prop. Dallas Apartments, southeast corner Second and Fremont Sts.
N. Sanders, 844 South Figueroa St.
D. Gardon, 827 Gladys St.
G. A. Todd, 315 West 9th St.
J. C. Hawks, 725 Central Ave.
Chas. McQuigg, 161 West 42nd St.
H. O. Young, 2423 San Pedro St.
A. Schoen, 853 Irwin St.
The McCarthy Co., 202 N. Broadway. (Furnishing new offices at Arcadia.)
G. L. Harker, Caliente, Cal.
C. M. Tucker, 761 Dexter St.

You probably know several of the above named people. Ask them about it. If you are in a "home-furnishing mood," it's now or NEVER. We place at your disposal the opportunity to secure anything in our big, new stock FREE—subject to a simple condition which you will quickly accept as being sensible and practical.

H. Arnold Furniture Co.
648-650 South Main St., L. A.

Manchester Heights

Go Out Sunday. Office Open

Bring Your Friends and Family Out Tomorrow. We Pay the Fares

$35,000 now being expended in street improvements, also contracts for large $20,000 convent and school, and $5000 church have been let by the Dominican Sisters, foundation for an eight-room residence now under way, and more contracts to follow. Don't hesitate, but investigate this subdivision at once, where values are increasing every day.

Don't wait until prices have climbed beyond your reach. Manchester Heights is the most sought for tract on the market today, and will soon be closed out. It lies at the southwest corner of Vermont and Manchester Avenues, high and sightly, commanding a superb view, with fertile, well drained soil. $14,000 public school only one block away. Go early and make your selection before the best are taken.

Lots $250 to $750

$25 CASH, $10 PER MONTH. Get Free Tickets at our Office

Grider-Hamilton-Oswald Co. Inc.
225 W. 2d St.

Miramonte Park

Beautiful, well built up suburb, few rods south of the city line.

Lots $375 and upward, 10 per cent. cash and $10 monthly.

RUFUS P. SPALDING, owner, 225 H. W. Hellman Bldg. Phones, Home 1061, Sunset Main 5004.

Corinth Heights

Ample garden space after building on our $300 lots. $10 cash. $10 monthly.

WINTON & McLEOD CO.
330 SOUTH HILL ST.

Chapman Park

The most extensive high grade tract on Wilshire Boulevard. Chapman Bros. Co., owners. 504-5-6-7 Pay Bldg. Phones A2719—Main 2378.

Cancer Cured

Without Knife or Pain—No Pay Until Cured

IN WOMAN'S BREAST ANY LUMP IS CANCER

FREE BOOK—CURE YOURSELF AT HOME



I WILL GIVE $1000 IF I FAIL TO CURE ANY CANCER I TREAT BEFORE IT POISONS DEEP GLANDS

Without Knife or Pain, at Half Price for 30 days. Not a dollar need be paid until cured. Absolute Guarantee. 34 years' experience.

MOTHER AND DAUGHTER CURED OF BREAST CANCERS



Dr. Chamley cured a large cancer in my breast at my home in [illegible]. Two years before that he cured my mother of large cancer in each breast. We have both been entirely well ever since. Mother and I together know of at least fifty of his almost miraculous cures. Dr. Chamley saved our lives and we will write to anyone wanting information about his wonderful painless treatment.

Mrs. Arthur Baische, Vallejo, Cal.

"LUCKY" BALDWIN CURED OF 3 CANCERS



It gives me great pleasure to say to the world that Dr. S. E. Chamley cured a large cancer in my lip and two in my throat. I had tried other doctors and X-Ray and daily grew worse. I began with Dr. Chamley's wonderful treatment, and in ten days the cancers were out and I have been well over 6 years.

E. J. Baldwin, Arcadia, Cal.

Best 128-page Book on Cancers ever printed SENT FREE to those who describe their cancer. Write for the book now. Cancer poisons DEEPER every day.

Address DR. AND MRS. DR. CHAMLEY & CO. 747 S. Main Street, Suite B, Los Angeles, Cal.

Franklin Coal Heaters
In Three Sizes

Token
Open Front Coal Heaters In Three Sizes

Air-Tights
For Wood or Coal in Greatest Variety

CALL AND SEE!
JAMES W. HELLMAN
161 N. Spring St.

As Low As
$2.50 Per Set.
Only 10 Days Longer
Fit Guaranteed

Dr. Schiffman made me an upper set of teeth that have given entire satisfaction. They require no extra fitting or filing after once completed. Anyone looking for satisfactory plate work should go to Schiffman's; he is it. H. L. SMITH, 642 Orange Grove Ave., Pasadena.

Have had crown and bridge work done by Dr. Schiffman and am much pleased with the work.

G. H. PAYNE, Sherman, Cal.
Conductor Santa Monica Road.



SCHIFFMAN DENTAL CO.
197 N. SPRING.
Also open evenings and Sunday forenoon.

20 Years in City
TEETH WITHOUT PLATES
Reliable Dentistry
Modest Prices



Bridgework $5. Gold and White Crowns. Best set of teeth, $5 and up.
DR. CICERO STEVENS
411-412 Lankershim Bldg., Southeast cor. Third and Spring Sts.

LADIES

$3.50, $4.00 and $5.00 shoes are sold for $2.00 a pair at the
MAGILL'S SAMPLE SHOE SALESROOM
Permanently located Fifth floor Pacific Electric Building, 607 Broadway—Salesroom 502.

Finest Display of
OSTRICH PLUMES
and Feathers in Los Angeles
Prices that are not duplicated
MARVEL MILLINERY
241-243 South Broadway

PIANOS
HENRY F. MILLER & SONS
Sold By
THE BURTON MUSIC CO.
756-760 S. Broadway Opp. Hamburger's New Store

UNIQUE
Cloak and Suit House
245 South Broadway

Pyrogr

Do you realize how
none too soon to beg
arouse your interest
Monday the following

50c Stamped Plaques
35c Stamped Plaques
20c Stamped Plaques

Seco



Buy Thanl

A Sale of surpassing interest cannot emphasize too strongly now, for the holidays, while markable values when we say

Less Than

$1.15 quality Bleached Damask wide; fine all linen. Sale price.....

$1.50 quality. Very fine Damask pattern, sale price .....

18 in. Napkins A

$2.00 quality. Sale price, dozen.....
$2.50 quality. Sale price, dozen.....
$3.00 quality. Sale price, dozen.....
$3.25 quality. Sale price, dozen.....
$4.00 quality. Sale price, dozen.....

50c Fleeced Ta

The Best in Dress Goods

Our showing in dress woolens comprises the finest goods that are produced by either foreign or domestic looms.

French Voiles

Special attention is directed to our superb showing of voiles, which we offer Monday at $1.00 a yard, a quality really worth $1.25. In a full line of street shades.

Panamas

We can suit the most critical taste in our broad assortment of this most popular fabric. In shadow stripes and checks, fancy plaids and plain colors at

$1.00 and $1.25 Yard

44 inches to 54 inches wide.

DISHONEST.

POLICE SEEK PATTERN FAKER.

HOT AFTER SWINDLER OPERATING IN SANTA MONICA.

Sell Pretended Exclusive Agencies to Women Under Flattering Offers and Bunco es a Number of Them in Same Town—Is Branded a Fraud of Rank Sort.

Should a man red of face and meek of manner appear at your home and endeavor to coax your wife into accepting the local agency for the Standard patterns, detain him until the police can be called; for be it known he is a finished rank rascal. He has just been working Santa Monica and the settlements along that bay, and he is without doubt operating today in some city of Southern California.

As he worked it at Santa Monica, this is his easy game. Dressmakers are his prey, and, guided by the placards as conspicuously in the front windows, he has no difficulty in locating his victims. When he reads "Plain and Fa... he knows... In Sa... home of... himself... store of... of secu... beach t... for the... anteed ... month ... the hea... would h... the Fift... Mrs. Ca... sum of ... pigeon-h... her, and ... patterns ... return ... Street ... she was ... patterns ... This w... fact in ... kept wa... next day ... to sell fo... it. But ... arrived. ... Mrs. ... the name ... However ... exclusive ... territory ... Carrillo, ... went up ... he saw ... elusive ... charged ... thought ... to one a...

Pyrographic Department

Do you realize how near Christmas is? Less than eight weeks away. It's none too soon to begin making those fancy pieces you have promised. To arouse your interest in this work and department, we offer special for Monday the following:

50c Stamped Plaques at 35c
35c Stamped Plaques at 25c
20c Stamped Plaques at 12½c

$4.00 PYROGRAPHIC OUTFITS Monday at ... $3.00
Special reductions on all lined boxes.

VILLE DE PARIS
317-325 So. Broadway — 314-322 So. Hill Street
A. FUSENOT, CO.

Priestley Black Cravenette

We show an unusually fine assortment of this popular fabric. Thoroughly rain proof. Prices from $1.50 to $2.75.

Special Values in Taffeta Hats

Monday we offer the latest shapes in Taffeta Street Hats at..... $6.50

Discriminating shoppers will recognize in these hats $10 values. They will be shown in the popular mushroom and wide sailor effects, in all desirable shades. They possess a general air of becomingness that will win them instant favor and a ready sale.

Tomorrow Morning at 8:30 We Open Our

Second Annual Sale of Oriental Rugs



We Offer Your Choice of a Gigantic Assortment Comprising $30,000 Worth of Real Persian and Turkish Rugs at One-Third Off of Regular Prices

Never has this rug department presented such an extraordinary opportunity for those desiring a fine rug for the home. The assortment contains many types of rugs that have gained recognition from art connoisseurs for their uniqueness of design and soft colorings.

Why Not Buy a Rug For Christmas Now?

We will accept a payment, and hold rug for future delivery.

Aside from the fact that you save one-third is the feeling of safety and confidence that is imparted to you when you realize you are buying them at the "Ville," which is a sufficient guarantee that they are REAL ORIENTAL RUGS. We encourage the intelligent buying of rugs, and will have in attendance at all times during this great sale a connoisseur of Oriental art who will answer all questions regarding makes, textures, etc.

One-Third Off Means You Get Three Rugs For the Price of Two

Our Way of Conducting the Sale

1. Every rug marked in plain figures, and will bear the original ticket. You deduct one-third.
2. A connoisseur of Oriental rugs will be in attendance at all times to answer questions regarding makes, textures, etc.
3. Rugs for Christmas gifts can be selected now and satisfactory arrangements made for later delivery.
4. Every rug sold guaranteed either genuine Persian or Turkish, or money back.
5. All rugs charged to accounts will be subject to one-third discount.
6. Rugs delivered free within 100 miles of city.

Camel's Hair Kazaks
Very glossy and silky.
$45 Kazak Rugs, at..... $30
$48 Kazak Rugs, at..... $32
$54 Kazak Rugs, at..... $36
$60 Kazak Rugs, at..... $40

Serabend Rugs
Rich, harmonious colorings.
$60 Quality Serabend Rugs, at..... $40
$75 Quality Serabend Rugs, at..... $50
$105 Quality Serabend Rugs, at..... $70
$120 Quality Serabend Rugs, at..... $80

Kermanshah Rugs
The best in Persian Rug Art.
$117 Quality Kermanshah Rugs, at..... $78
$125 Quality Kermanshah Rugs, at..... $83
$150 Quality Kermanshah Rugs, at..... $100
$180 Quality Kermanshah Rugs, at..... $120

Buy Thanksgiving Linens Now

A Sale of surpassing interest to all housekeepers will open here Monday morning. We cannot emphasize too strongly the importance of laying in a supply of Table Linens now, for the holidays, while prices are reduced. You will better appreciate these remarkable values when we say that we are offering them to you at

Less Than They Can Be Bought To-day

$1.15 quality Bleached Damask. 72-inch wide; fine all linen. Sale price..... 85c
$1.25 quality Fine Damask; close weave; choice designs. Sale price..... $1.00
$1.50 quality. Very fine Damask. 72-in. wide, beautiful pattern, sale price $1.25

18 in. Napkins All Linen
$2.00 quality. Sale price, dozen..... $1.50
$2.50 quality. Sale price, dozen..... $2.00
$3.00 quality. Sale price, dozen..... $2.50
$3.25 quality. Sale price, dozen..... $2.85
$4.00 quality. Sale price, dozen..... $3.25

Table Cloths
$3.00 quality. Size 8-4; now, each..... $2.00
$4.25 quality. Size 8x10; Now, each..... $3.00
$5.25 quality. Size 8x12; now, each..... $4.00
All shown in beautiful designs and fine damask linen.

50c Fleeced Table Padding, Sale Price 37½c

Leather Goods for Men 1-3 Off Regular Prices

Such an offer as this is made possible by our determination to close out this line to make room for our immense assortment of leather goods for the holiday season.

Buy His Gift Now And Save One-Third

The line includes Bill Books, Card cases and wallets; in walrus, seal, glaze morocco, pin seal, calf and pig skin.

Special Sale of Ladies Hand Bags

Monday we offer our regular $3.25 black seal bags at the attractive price of..... $2.75

These special bags are exceptionally well made. The frames are riveted and leather covered. Bags are leather lined, and fitted with coin purse. Don't miss this good chance to save on a good bag.

Rich Velvet Costumes and Coats Black Caracul Jackets

Velvets are everywhere in evidence, and our line of smart suits deserves special mention. Our showing includes ¾ fitted coat suits and semi-fitting short coatee suits. The color assortment embraces black, amethyst, hunter's green, ruby, almond and olive green. We show a fine line of

Velvet Suits from $28.00 to $100.00

These suits embody all the latest smart touches of the artistic designers. Some are attractively trimmed with fancy black braids, colored embroidery vests, or braid pendants. A fashionable woman's wardrobe is not complete without one velvet suit.

Black Velvet Jackets From $20.00 Up
We are showing a fine line short, hip length and 26-inch coats in both tight and semi-fitting styles; some are elaborately trimmed with black braids or black lace.

Black Caracul Jackets From $18.50 Up
We direct special attention to our jackets at $18.50, as they are of exceptional quality. Made double breasted, hip length, semi-fitting, satin lined, collarless, but have smart touch of Hungarian embroidery around the shoulder.

Special Values in Jacket Suits for Moday's Selling at $20
Splendid line in semi-fitting double breasted or tight fitting single breasted suits in fancy mannish woolens.

The Best in Dress Goods

Our showing in dress woolens comprises the finest goods that are produced by either foreign or domestic looms.

French Voiles

Special attention is directed to our superb showing of voiles, which we offer Monday at $1.00 a yard, a quality really worth $1.25. In a full line of street shades.

Panamas

We can suit the most critical taste in our broad assortment of this most popular fabric. In shadow stripes and checks, fancy plaids and plain colors at

$1.00 and $1.25 Yard

44 inches to 54 inches wide.

$10 Lace and Net Waists at $6.50

It takes keen planning to be able to get values like this in up-to-date models. This offer contains waists of the most elaborate effects of net and lace combined, that are simply beautiful, and are wonderful bargains. **They won't remain long at such a saving in price.** Be early and enjoy the first choice.

Other Specials For Monday

Blanket Bath Robes
Regular $6.50 Robes Monday at $5.50
Very handsome garments made from a figured blanket and smartly trimmed with wide bands of satin to match. Full Japanese style sleeve. Heavy girdle for waist. Colors shown are gray, red, light blue and navy.

Long Flannelette Kimonos and Bath Robes
Sale price Monday $3.50
We offer the choice of a line ranging up to $4. Made of beautiful figured flannelettes in pink, blue, lavender, Nile green, navy gray, brown, red and myrtle. The kimonos are trimmed with satin bands and have shirred yoke back and front; very attractive.

Novelties in Neckwear

A wealth of new ideas are now on display in this department. "Ville" is the mecca for

Exclusive Styles
Fashion continues to favor the turn down collar. Among the many snappy models just opened we offer as a

SPECIAL FOR MONDAY
65c Turn over collars at, each..... 35c
Made of combination of baby Irish lace and embroidery.

Sale of Laces

Monday we place on sale a large assortment of wide Point Gaze laces at, a yard..... 25c
Values in this line range up to 75c. When you consider the increasing demand for lace as a trimming, this sale should be very interesting to dressmakers.

Dependable Silks and Velvets

Experienced buyers have found that the greatest measure of economy is attained by wearing "Ville" dependable silks.

A Special Bargain in Black Silks
Monday we place on sale 1500 yards of

Wide Black Taffeta Silk
Worth $1.25 a yard at the remarkably low price of ..... 95c yd.
A rich looking black, fine quality and very wide. To be sure of participating in this special value be here as early as possible.

Velvets for Suits and Coats

Dame fashion says this will be a season of VELVETS. Every fashionable kind and color that is approved by the style creator is here in abundance.

Black Dress and Cloaking Velvets
We offer a special line for jackets and smart long coats as follows:
27-inch Paon Velvet at $4.00
44-inch Chiffon Velvet at $5.00
21-inch Uncut Velvet at $2.25 and $3.50

Imported Corduroys and Velveteens
Are exceedingly popular for coats, suits and jackets. We show a fine variety of popular colors in 24-inch goods at $1.00. The corduroys are in the new broad cord effects.

White Wash Goods

Special Prices For Monday Only
Such savings as we offer for Monday will bring brisk business to this popular department.

36-Inch Sheer Nainsook
Regular price $3.50 bolt. Monday's sale price and only one piece to a person $2.25

36-Inch Long Cloth
A splendid quality regularly selling at $1.85 bolt. Monday at $1.45 a piece, and only one to a customer.

It's not necessary to say a crowd will come for them, but we do say, don't miss getting your share.

DISHONEST.

POLICE SEEK PATTERN FAKER.

NOT AFTER SWINDLER OPERATING IN SANTA MONICA.

Self Pretended Exclusive Agencies to Women Under Flattering Offers and Succeeds a Number of Them in Same Town—Is Branded a Fraud of Rank Sort.

Should a man red of face and meek of manner appear at your home and endeavor to coax your wife into accepting the local agency for the Standard patterns, detain him until the police can be called; for be it known he is a fraud of the rankest kind. He has just been working Santa Monica and the towns along that bay, and he is reported operating today in some city further California.

He worked it at Santa Monica, this same game. Dressmakers are his prey, guided by the placards as displayed conspicuously in the front windows, he has no difficulty in locating his victims. When he reads "Plain and Fancy Sewing" or "Dressmaking" he knows just what to do.

In Santa Monica he appeared at the home of Mrs. B. Carrillo and introduced himself as representing the Fifth-street store of Los Angeles. He was desirous of securing an exclusive agent in the beach town for the period of one year for the Standard patterns. He guaranteed Mrs. Carrillo a salary of $45 per month for making her sewing rooms the headquarters for his patterns, which would be supplied to her direct from the Fifth-street store. All he asked of Mrs. Carrillo was that she pay him the sum of $2.25, the cost price of the pigeon-hole rack that would be sent her, and in which she could keep the patterns. She paid the money and in return received a receipt, signed "Fifth Street Store." The receipt stated that she was to have the agency for the patterns for one year.

This was several days ago. The cabinet in which the patterns were to be kept was to be forwarded to her the next day. The patterns, which she was to sell for the store, were to accompany it. But up to last night netiher had arrived.

Mrs. Edgar Garret was buncoed by the same man in the very same way. However, he charged her $2.75 for an exclusive agency, covering the same territory he had previously sold to Mrs. Carrillo. And from Mrs. Garrett he went up and down the beach, wherever he saw a favorable sign, and sold exclusive agencies right and left. He charged the women whatever he thought he could get out of them, and to one and all he promised the same thing, and to all he guaranteed a salary.

Chief of Police Barretto of Santa Monica has already gathered a number of specimens of the fellow's handwriting, and each day a number of new names are added to the list of victims.

This sure-thing man is described as being tall, about 50 years of age, red face, flat nose and short stubby mustache.

The officers, as well as the proprietors of the Fifth-street store, are after his scalp, for when her patterns failed to arrive as promised, Mrs. Carrillo went to the Fifth-street store and told her troubles to the manager. She wanted to know why her patterns had not arrived. It was all news to the store folk. They denied having any such agent in the field, and when shown the receipts that had been given by the fellow denounced him as a forger and a fraud.

WHAT'S SAID IN SAN FRANCISCO.

[SPECIAL CORRESPONDENCE OF THE TIMES.]

SAN FRANCISCO, Nov. 1.—With our local mint chewing up gold bullion to the tune of a million dollars a day it would seem as though there ought to be money enough for us all. J. P. Morgan is going to give the world $50,000,000 more, and the despised British gold, so frequently denounced from the political rostrums of the past, is pouring into the country in a steady stream. Despite this influx of money several of our local banks seem to be asking for more and at least two of my acquaintances have not overlooked me in a strenuous effort to negotiate a small loan. One of the banks which temporarily closed its doors served as an object lesson to P. H. McCarthy, labor candidate for Mayor, who promptly declared that Mayor Taylor did it.

The financial stress has thrown the political campaign into the background but in spite of the love of money and its consequent fruitage as the root of all evil, the people realize that on next Tuesday they will have to elect a Mayor and a new set of officers. The friends of the three candidates are as busy as bees. The candidacy of Taylor is of a constructive character and for the general good. He says: "We must have a government free from class feeling and will to treat all criminals alike. The foul sty in which San Francisco has been wallowing has been filled up and disinfected. Let us keep it so." In derision of the activity of the present Mayor his opponents ask: "What has Taylor done for San Francisco?" They answer promptly: "Called Kearny street, Karny."

The candidacy of Daniel A. Ryan for the mayoralty is boomed by the sonorous voice of George A. Knight, which the Examiner offsets by praising Daniel A. Ryan. McCarthy was thinking of getting Joaquin Miller on the stump to divide the poetical vote of Taylor, but the aged Sierran bard was blue-penciled because he lectured to some college boys on the topic: "Give unto Caesar the things that are Caesar's," which sentiment is not apropos to San Francisco politics.

Though seemingly submerged in the whirlpools of high finance and partisan politics we turn to the water question for relief. According to Marsden Manson, a former works commissioner, who has just returned from the East, the authorities at Washington are on the point of allowing us to use the Sierra waters of the Tuolumne. Manson says: "In conference with large business and financial interests in the East I was impressed with the view that if San Francisco owned and operated its own water works on a basis that would fully meet the demands of purity of home supply and an abundance for fire protection, it would do more to give stability and confidence to us, privately and publicly, than any other step we could take."

Mr. Mahon has gone. He came and he saw, but unlike the valiant Roman general of old, he did not conquer. Mr. Mahon is the head man of the International Association of Street Railway Employes and he visited us a few days ago to settle the car strike. After hunting all over the city and even going over to Oakland to find some evidences of a car strike, he gave it up in despair. Through the press urgent invitations were extended to the officials of the United Railways to meet Mr. Mahon in conference, but at no stage of the proceedings did the distinguished visitor come near Patrick Calhoun, Thornwell Mullaly or General Manager Black. Before he left to attend to some pressing matters in the East Mr. Mahon left assurances of his moral support to the carmen who quit work last May.

The question of veracity between a politician and an editor is agitating us at present along with other troubles. "Honest Tom" Reagan, former police commissioner, says that Editor Older has made affidavit to a tissue of lies about him and libeled him more than McClure's Magazine. Editor Older states under oath that Reagan admitted to him that he had aided Schmitz and Ruef hold up saloon licenses. It promises to be a merry battle of affidavits with "Honest Tom" getting hotter every day.

All things come to an end, good as well as bad, and no one in this city is dreading the inevitable termination of a good thing more than Abe Ruef, the political boss who pleaded guilty to the crime of extorting money from French restaurant men. Ruef has not been sentenced as yet and for months past has been living at a swell boarding house under the espionage of a court elisor. But all this is to cease and after election day has come and gone Judge Dunne has decreed that Ruef must go to jail like any other malefactor. The former head of the late administration would perhaps reconcile himself to jail environs, were it not that in the same edifice he is apt to meet Schmitz and Louis Glass, who are there largely through Ruef's instrumentality. However, the little fellow is somewhat of a fatalist and when he meets the baleful eye of Eugene will murmur Kismet.

PLUTO.

Ready-Made Houses
ERECTED AT ONCE
"Any Style, Any Size, Any Price, Anywhere." Made in the mill. Best material.
Best Workmanship
Cottages, bungalows, all kinds of houses, for city, country or seashore.
Call and see model house.
H. J. BRAINARD
422-423 Chamber of Commerce Bldg., L. A. Tel. Home A4749.

WESTBORO
$15 A MONTH
In the Wilshire District
Ask THE BRIGGS CO
x 501 313 W. 3d St. Main 537

THE TIMES-MIRROR COMPANY
H. G. OTIS....President and General Manager.
HARRY CHANDLER....Vice-President and Assistant General Manager.
MARIAN OTIS-CHANDLER....Secretary. ALBERT McFARLAND....Treasurer.
PUBLISHERS OF

Los Angeles Sunday Times

Daily, Weekly, Sunday, and Weekly Magazine. Vol. 52, No. 153. Founded Dec. 4, 1881. Twenty-sixth Year.
EVERY MORNING IN THE YEAR.

NEWS SERVICE:—Full reports of the Associated Press, covering the globe; from 3500 to 10,000 words transmitted daily over more than 30,000 miles of leased wire.
TERMS:—Daily and Sunday, including Magazine Section, 75 cents a month, or $9.00 a year; Daily, without Sunday, $7.50 a year; Sunday, $3.00; Magazine only, $3.00; Weekly, $1.50.
TELEPHONES:—Counting-room, Subscription Department, Editorial Rooms, City Editor and Local News Room, Sunset Press 1; Home ask for THE TIMES.
AGENTS:—Eastern Agents, Williams & Lawrence, Brunswick Building, 5th Ave., and 34th Street, New York; 1204 Marquette Building, Chicago; Washington Bureau, 46 Post Building, telephone 2267 Main, where the latest copies of The Times may be consulted. San Francisco office, 769 Market street, between Third and Fourth.
SWORN CIRCULATION:—Daily net average, for 1896, 15,961; for 1897, 19,258; for 1898, 29,121; for 1899, 33,751; for 1900, 36,735; for 1901, 38,448; for 1902, 50,930; for 1903, 60,949; for 1904, 57,703; for 1905, 42,150; for 1906, 50,501 copies; Sunday average for 1906, 70,749 copies.

Yesterday's Regular Edition 48,770

THE TIMES has a larger regular bona-fide circulation than any local rival. It circulates widely among the intelligent, industrious, substantial, forehanded classes. The greatest volume of business advertising, the finest display, the best classifications, the largest results to advertisers.

Offices: Times Building, First and Broadway.

Entered at the Los Angeles Postoffice for transmission as mail matter of the second class.

EIGHT NEWSPAPER PARTS AND SUNDAY MAGAZINE

Pen Points

"Pass The Cocaine Bill," says the Chicago News. Who is Bill?

Heney told Ruef to "go to hell," but Abe evidently prefers to wait awhile.

The panic was really avoided by the average depositor who refused to get rattled.

The most successful photographer is the one who makes a liar out of his own camera.

King Edward now plays croquet. He can hardly lose as much at it as he used to lose at roulette.

It must be a great sensation to John D. Rockefeller to find himself almost popular with the public.

As a hypnotizer of panics we regard John Pierpont Morgan in the light of an unqualified success.

A safe bank is such a common thing that it seems scarcely worth while to make any mention of it.

Mrs. Stuyvesant Fish says "it is so expensive to be rich." But, as the fellow said, "d—n expenses!"

If all the kickers were confined to the football teams, this would be a far more pleasant world to live in.

We trust that the Portland club will not disgrace its record by winning a game on the last day of the season.

We'd hate to want a girl as eagerly as Bryan wants the Presidency and stand no better chance of getting her.

The French language will continue to be possible as long as the human voice can find a nose to twang itself in.

We incidentally desire to call your attention to the fact that the weather we are having is not only flawless, but fleeless.

There are already 32,000,000 telegraph and telephone poles in this country. Where will our forests be if that sort of thing keeps up?

We fail to see where the advantage comes in from substituting Kansas City for Chicago as a convention town. They have the same smells.

Will the man who is afflicted with sordid greed and squalid penury please give us one single reason why he has a right to encumber the earth?

The Navajoes have gone to war, but the supply of genuine Navajo blankets will continue to be turned out from the white man's factories, as heretofore.

The funniest thing in politics is the effort of Mr. Bryan to assume the attitude that he would accept the nomination to the Presidency merely as a duty.

Now that Gladys Vanderbilt has a right to handle her own money, that sneeze fellow from Hungary will probably be more willing than ever to marry her.

When women form clubs it is merely for their entertainment. They can govern men without going to the trouble of creating organizations for that purpose.

A baseball club made up of Chinamen recently defeated an American team in Honolulu. The awakening of China may now be said to be an accomplished fact.

The Queen of Spain attends the bullfights, but does not look at them. She is a good deal like some people who listen to the sermons in church without hearing them.

There are 18,000 homeseekers coming to Los Angeles in one bunch, but the town has now grown to such proportions that the extra population will not be noticeable.

We have been told that it is only married women who carry money in their stockings. The statement will have to be accepted. We do not care to interview single women on the subject.

Men need take no especial credit to themselves for placing women on an equal footing before the law. As far as we have been able to dig into the matter women turned the trick themselves.

A Harvard professor asserts that by means of psychology he can tell whether or not any one is speaking the truth. If this be the case, psychology is destined to become the most overworked science ever invented.

Next year is to be Presidential year and a field year for politics generally. As a consequence there will be about 25,000,000 American citizens looming into great prominence who didn't amount to a hill of beans before.

"There are probably some Republicans of the mushy as well as of the jobchasing kind," says the San Francisco Chronicle. Why can't a San Francisco newspaper ever come out with a bold, straight-from-the-shoulder statement?

Andrew Carnegie is now a "doctor," the title having been given him for something or other. But it is no distinction. There is hardly a man left in America who is not a "doctor." We would rather be called "colonel." It is not nearly so common.

THE POLICE AND CRIME.

The paragrapher, in his wit, remarks that the Chicago police dare not arrest the big criminals, because if they did they would have to arrest themselves.

Without desire to cast suspicion on the police officers of most cities, certainly men of no high moral conceptions manage to get into most police offices, where the star is a convenient cloak under which villainy is hid. In some cities the police force is notoriously and awfully corrupt.

What was the police force of San Francisco under the Ruef-Schmitz régime, with Jerry Dinan at its head? It was the most vicious influence in the city. Police officers concealing vice and condoning crime under the direction of the office could hardly preserve a very high degree of personal morality. It is but a step between turning your back on a crime under the influence of a bribe and doing the deed, if there is "enough in it."

Many stories are reported from cities of successful crimes which appear impossible of perpetration unless the police wink at them.

The head of a police force needs be a man of very high integrity, of the keenest wits and of fearless courage, in order to hold the men under him to a sense of their responsibility, and on a plane of efficiency sufficient to preserve the force from temptations, and to maintain a spirit of diligence in the performance of duty.

BLINDNESS OF SELFISHNESS.

It looks to the average man as if some members of the liquor trust are lacking in clear-sightedness because of undue selfishness. The city government proposes to raise the license fee imposed upon saloons for the privilege of doing business. The proposed increase is to be stiff, from $100 a month to $200.

It appears that many of those financially interested in the saloons are content to have this increased cost put upon them, while others resist it on the ground that it will be so excessive as to drive them out of business. It is the saloons owned by some of the breweries that take this latter stand.

It is essential to remember that the number of saloons permitted in this city is limited, and that rather narrowly. No more than 200 of these drinking places can be opened within the limits of Los Angeles. This restriction was put on many years ago, when the population of the city was little more than one-fifth what it is today. With the increase in population of 500 per cent., the capacity of the saloon to bear the city tax may not be increased by quite that percentage, but it certainly must be very greatly increased. It is something for Los Angeles to be proud of, that the city will not support as many of these drinking places as will the average American city. Whatever may be said in defense or palliation of the habit of imbibing alcoholic beverages, there is much less to be said in justification of the open saloon. It is a statement beyond the scope of successful contradiction that the open saloon creates more expense to the city government than any other form of business.

The saloon-owners who advocate a very high fee stand for their own real interests. The higher the fee, the more absolutely the impossibility of conducting "doggeries" and making the liquor traffic a disgrace to those engaged in it and a menace to the public peace. Those who would maintain the business on a plane of at least quasi-respectability want the license as high as the business will fairly bear.

As to the brewery saloons, there is good ground on which to attack the contention that they are less able to bear this expense than other types of drinking places. If the average drink in the beer saloon costs less, the cost to the saloon is probably proportionately less, and whatever difference there may be, the larger number of drinks sold would probably make up for it. Furthermore, in certain portions of the city, where these beer saloons abound and are most patronized, the rents are a good deal lower than in the other districts and the drinking is a good deal more frequent.

There is an impression abroad in the minds of some people (which may be apocryphal) to the effect that a barrel of beer sold by the brewery at, say, $9, retails over the bar in five-cent drinks at about $40. The brewery loses no money in selling the barrel of beer at whatever price it rules in this market; and certainly the saloon, which receives about four times as much as it pays for the barrel, is not in the way of losing much money.

It is a well-known fact that many of the saloons, wherein beer is the principal beverage, are owned by one or the other of the breweries, local or foreign. These saloon licenses are transferred every day in the year at from $7000 up to as high as $15,000. Certainly a franchise which brings a premium like this is not in great danger of being penalized if the city license tax is doubled.

The city should get a good round sum of money out of the taxes on the 200 saloons allowed here. There is no similarity between what these places should pay and the taxes due from a grocery store or dry-goods store. By limiting the number of saloons so narrowly, the city puts a high premium upon the value of the privilege and the public has a right to some of the benefit; and the saloons swell the municipal expense account incomparably.

BETWEEN THE DEVIL AND THE HIGH C.



DANGERS OF THE STREET.

Statistics will amply prove that a great proportion of the accidents which result in the loss of life or injury are due to the carelessness of the individual. Men and women do not seem to understand that their protection is best conserved when taken into their own hands. Undue and unnecessary haste, thoughtlessness and positive stupidity are the causes of many a broken head and limb and the still more deplorable destruction of human life. Will people never learn to take care of themselves?

There are altogether too many street car accidents in Los Angeles happening right along; but when the absolute recklessness of the average person is taken into consideration the wonder is that the list of casualties is not ten times as great. It is the commonest kind of spectacle to see men ducking in between moving cars, running in front of them at crossings and boarding them before they have come to a stop. Now, there is no man physically agile enough to do these things with safety in a city so crowded with traffic as Los Angeles is. The man who takes risks of the nature of these stands scarcely the chance to escape injury that he would in a pitched battle. There are a thousand unseen dangers lurking all around him while he sees but the possible one that he has fixed his mind upon. There are other cars than the one he seeks to board or avoid, and there are automobiles, vehicles and the surging crowds of pedestrians.

As for woman—well, words fail to describe the appalling chances she takes with her lovely eyes wide open and a smile of serene amiability on her sweet, red lips. To the man who has a horror of the sight of human suffering and whose kindly heart causes him to wish everybody long life and happiness, no words can describe the distress of mind he feels every time he beholds a woman about to alight from a street car. She usually arises from her seat before the car has time to come to a stop; she then poises herself on the step and waits for the car to start again before she makes up her mind to step off. And when she does alight she does it backwards. What saves her? Only the good Lord who knows that but for woman the world would die of either sin or ennui. Yes, it is the Lord that saves her—the Lord and the patient, God-fearing motorman who does not desire to have the blood of his fellow beings on his hands.

The people of Los Angeles must impress themselves with the fact that this is a big and a busy city—in certain sections almost the busiest city in the world. The traffic is always crowded, and at some hours of the day simply jammed. The street cars and all the other wheeled vehicles of commerce and pleasure must keep moving, and at a lively rate, too. The pedestrian must "watch out." He has his certain rights and no one desires to deprive him of them. But he hasn't rights superior to those of others who must also make their way up and down the congested highways of the town. "Stop, look and listen," is the law's rule, and there can be none better. Use your head, your eyes and your ears; then your chances to escape injury will be so ample that it is extremely doubtful that you will ever see the inside of the emergency hospital's hurry-up wagon.

FREEDOM IN THE OPEN SHOP.

The Merchants' and Manufacturers' Association and many others interested in the maintenance of the open-shop principle in Los Angeles, and in thus keeping our business life free from strikes, turmoil and trouble, enjoyed a treat on Friday night in the address of James A. Emery, secretary of the Citizens' National Industrial Association.

"That the right to labor, unmolested, is one of the indefeasible, inalienable rights granted by the Constitution, and that this is founded on basic principles which underlie this republic," was the keynote of the discourse. The clear elaboration of the theme by one who has spent years in the study of the subject in a practical way and in elucidating it to many audiences in all parts of the country, held the attention of all present and won commendation from this notable gathering of the leading business men of the city.

At the outset the speaker called attention to the arrogant claim so universally made by laborites, that they represent labor in a particular way and that they are the only laborers whose claims merit any attention, when, in fact, these organizations constitute less than 10 per cent. of the wage-earners of the country and not above 1 per cent. of all who work.

One of the most striking facts brought out by Mr. Emery is that relating to the organization of Brotherhood of Locomotive Engineers. This body numbers over 600,000 persons. It is thoroughly organized, and has been one of the most successful of all labor organizations. It has caused less disturbance in the business world, and has gained many advantages for its members. This organization fully recognizes the principle for which the Citizens' Alliance stands and works—the open shop. Brotherhood men and those not belonging to that body work in perfect harmony side by side. Those who belong never ask whether those they are to work with are members or not. That is all the advocates of the open shop ask for. They do not propose to make war on labor unions, nor to oppose such organizations. They do not wish to ask men whether or not they belong to such an organization or not. The war is always declared by the union men, when they decline to work with non-union men; when they strike and proceed to boycott business men, to mob or kill non-union workers, or otherwise break the peace and violate the laws.

There was some surprise that Mr. Emery was opposed to the idea of compulsory arbitration. The Citizens' Alliance has deliberately and judiciously taken a stand against this way of dealing with labor difficulties. The purpose is to keep the industrial world absolutely free from all entangling alliances with labor-union organizations. It has been considered more surely preservative of freedom and of peace to stand for the open shop, or even absolute non-unionism. As at present organized, unions will not keep their contracts and cannot be forced to, and there is no sense in "arbitrating" with them. As for "compulsory arbitration," that is a contradiction in terms, under our institutions. Of course, the courts are forms of "compulsory arbitration," but they cannot make a labor union keep a contract.

THE WAY TO SUCCESS.

No man ever succeeded in a business which he did not understand. Study and practice are the ways to thorough knowledge.

The American Institute of Bank Clerks is organized on these principles. The members are all actively engaged in banking and are gaining skill as well as knowledge daily. What they acquire in this way is supplemented by study into the theory of banking and the details of practical work. Study of a very broad character is carried on by this institute.

Recently, at a meeting of the Philadelphia chapter, the subject of bank examination was set down for the order of the evening. The leading paper set forth the way this is done in England, and it is made to appear a very efficient plan. It is different from our way.

With us, both the national and the State banks are subject to examination at the hands of government commissioners. It is well known that in some instances the work is not done effectively. In the case of the Walsh banks in Chicago the examiners failed to find anything wrong, although everything was wrong, until a discharged employé in resentment obtained an appointment as bank examiner, and knowing from experience how concealment was effected, swooped down on the three allied banks and closed them all. In this State a bank commissioner ostentatiously set forth in a newspaper the solvency of the Nevada Bank of San Francisco, then under the management of the Fairs. In three days after, the concern would have had to close its doors if other banks had not come to its relief.

The plan outlined at the meeting in Philadelphia, as successful in England, is to have banks examined by expert accountants, not in the government employ, nor connected with any bank.

That plan works to admiration in England, where these public accountants are held to so rigid responsibility for the manner in which they do their work. Their failure to perform their duties properly is usually visited with severe punishment, going so far as imprisonment for long periods at hard labor.

Now, here is the point: In the case of the Walsh banks in Chicago the story is told that a bank examiner, who showed too much inquisitiveness, was removed from office through the political "pull" which Walsh had in the State. Would not a public accountant be as easily fixed where right is not the essence of administration? It may be held that an accountant would always have his reputation to uphold and could not always be put out of business by a political "pull." That is true. But we are somewhat familiar with what bribery can do if the bribe-taker can be assured of protection.

If a bank commissioner was removed from office because he tried to perform his duties, and he tamely acquiesced, there was nothing more to do. But suppose he had been sure of his ground and had gone before the people with his story, what then? Machine politics and crooked corporate interest tried to frighten Gov. Hughes from doing his duty. Had he "stood for it," that would have been the end of the event and of the Governor. But Charles E. Hughes made the situation known to the people of New York, and the people saw to it that the Governor had his way.

Honesty of purpose on the part of the official, combined with ability to grasp the situation and courage to do right, are the requisites to make any law effective. The man who calmly goes about executing the law because it is the law, who effaces himself and acts impersonally without resentment or noise, will always have the people with him.

LEGISLATIVE PANACEAS.

On a recent occasion, W. H. Ellis, Attorney-General of Ohio, was speaking at a Chicago "conference on trusts and corporations." Among other things this lawyer, who should and probably does understand corporation law, said: "Let Congress require every corporation to attend to its own business in its own name, without the power to own stock in other corporations, and we shall have no fear of the evils of corporate wealth."

The conference before which Mr. Ellis spoke looks to us dubious on its face. These conferences "on trusts and corporations" are generally composed of people who have no concern with any trust or with any corporation, with any organization or enterprise, which deals largely either in money of its own or of depositors. People who organize such meetings and attend them are too often profoundly ignorant, not only of corporate law or corporate action, but of enterprises on a large scale, or of the most elementary laws of political economy. The more intelligent among them are dreamers, "busybodies in other men's matters," persons with fads rather than principles to follow, and whose radical purpose is the subversion of the present order of things, not only in finances and industry, but in law and morals. We don't know whether or not this Chicago meeting was of this class or not, but simply breathe the suspicion.

Now the plan proposed by Mr. Ellis would fall before the minds of people of this suspicious class as a good fat fly before a hungry trout. It would look the most luscious and juicy morsel that the world could provide. It would be snapped up regardless and forgetful of the hook concealed under the bait. To our own minds it seems an unwarranted and dangerous interference with the personal liberty of the individual citizen.

It is difficult for practical business men to see why a stockholder who invests money, more or less, in one corporate enterprise should be debarred (in a corporate capacity) from investing another sum, large or small, in some other corporate enterprise. A capitalist has as much right to invest in a corporate capacity as in an individual capacity—and a corporation is composed of individuals. One individual is sometimes a corporation sole. No individual loses his rights by going into a corporation. It is just as difficult for practical men to see why a director in a given corporation should be by law barred from holding a similar position in some other corporation, whether in an allied or altogether separate line of business. Even coming to the presidency of a corporation, whether it be a railroad company or a bank, it is impossible for fair, broad-minded, practical men to see why, if the stockholders of some other corporation see fit to elect such a man as a director in that corporation and the other members of the board of directors should exalt him to the presidency, any law should be made to step in and say, This shall not be so.

The trouble with Ellis's class of mind is that it is exactly like the medical fellow who wants a panacea, and thinks one is discoverable which will cure all ailments. The one thing is just as impossible as the other. There is no panacea for human ailments, and there is no panacea for corporate ills excepting the one broad principle in the case of our bodies to establish good health, and in the other case to insist upon absolute honesty in the management of our affairs. That is all we need in the management of corporations. The method may be more complicated than Mr. Ellis's, but it will certainly be more effective, more just, but without including the injurious features of his panacea. The demand of the day is for governmental supervision of the management of corporate enterprise, whether of public or quasi-public utilities, the demand is that they shall be conducted fairly and honestly. It is like the daily life of every individual citizen. There is no panacea for making all men honest, but there are general laws to protect one man from the predatory disposition of his neighbor.

There were fourteen Governors with the President on his Mississippi River trip. They have now scattered to their various capitals, and we will give a prize of two eggs and a quarter of a pound of butter to any man or woman who can name three of them off-hand.

We have great respect for Judge Lawlor, but we can't for the life of us see why he permits so much horse-play in his court.

NOVEMBER.

[From "California: Where Sets the Sun."]

A song-bird sits upon my porch and sings
Songs that are full of summer joy and rest,
As though he held his heart within his breast;
A lovely butterfly with golden wings
Floats like a blossom on the sunny air;
Fragrant and sweet the many blooming things
That make my winter garden bright and fair;
The leaves turn to the sunshine, shimmering the while,
The ripened berries in the pepper trees
Hold in their rosy globes the reddened glow
Which constant Sun's warm kisses will impart;
The grass is golden where does fall the smile
Of the warm sunshine. Flies and bees
Make gentle murmur in the noonday's heart;
Calm the wind's breath as though it were asleep;
As night does fall the moon does upward creep,
Set round with stars, like shining points of gold,
Seeing a world as fair with blossoming
As it were summer or sweet-budding spring.

ELIZA A. OTIS.

Emblems

Something Entirely New
Bronze Emblems
Of all the Leading Colleges,
Greek-letter Societies and Secret Orders for
Wall Decorations.

Columbia	Alpha Delta Phi	Delta Tau Delta
Cornell	Beta Theta Pi	Sigma Chi
Toronto	Delta Kappa Epsilon	Elks
Pennsylvania		Blue Lodge Masons
Princeton	Delta Upsilon	Mystic Shriners
Harvard	Phi Gamma Delta	Knights Templars
Yale	Psi Upsilon	Knights of Pythias
Vassar	Sigma Alpha Epsilon	Knights of Columbus
Wellesley		
Michigan	Chi Psi	Odd Fellows,
California	Phi Delta Theta	Etc.
Virginia	Theta Delta Chi	

A very appropriate and lasting present for Society Members and for Students and Graduates of Educational Institutions.

Club and Family Coat-of-Arms a specialty.

Your inspection and criticism invited. You are sure to like them.

We advise intending purchasers to make their selections early, as the supply is limited.

Montgomery Bros.,
Jewelers,
Spring Street at Third,
Sole Distributors for Southern California.

Come to the Trustee Company's Office

While the subject of Finance is the leading topic of the day get information about UNITS of business property.

357 S. Spring Street
Second Floor

Rose Bushes

Field grown. Guaranteed to live. Over 100 best varieties to select from. ROSES WORTH GROWING cost you no more than "any old thing" bought in some alley or door-yard. Why not wake up and have a good rose garden? Get our beautiful photo-illustrated catalogue and see if you can't generate some of the right sort of enthusiasm.

California Rose Co.
Largest Rose Growers on the Coast. POMONA, CAL.

The Lancer.

JUDGE GROSSCUP of the United States Circuit Court, indicted by an Illinois grand jury for manslaughter, in consequence of a wreck on a trolley line which killed and wounded sixty-seven passengers, is deeply grieved. He pleads that he is a tender-hearted man, and that his sole connection with the accident is the fact that he "happened to be a director of the company." The grand jury alleges that the wreck was due to a bad system of operating trains and would not have occurred had the directors adopted a proper and adequate method of dispatching.

It is not conceivable that Judge Grosscup or any other director was carelessly reckless of life or indifferent to the safety of passengers. Indeed the charge of manslaughter does not connote an intent to jeopardize life; it means that the wreck was due to negligence.

Judge Grosscup owes his indictment to that very fact that he merely "happened" to be a director instead of being an active, interested and diligent director of the railway company, realizing and accepting the responsibilities of the office. If it be true that a dangerous system of operating trains was maintained, the "just happened to be" directors obviously failed to give that attention to the management of the company which they owed to the company and to the public.

Serving in directors who are not expected to direct and who do not direct is a bad, slipshod corporation habit that is perniciously prevalent and needs drastic correction. Prominent citizens are too easily induced to allow their names to be used as directors of companies of which they know little or nothing. Instead of taking the responsibility seriously and making themselves familiar with the business of the corporation, these eminent figureheads just "happen to be" directors, and when trouble comes from bad management and their failure to do their duty, they are painfully surprised and cannot understand why anyone should blame them.

It strikes me that the indictment of so conspicuous a man as a Federal judge for negligence of duty may have a salutary effect. If His Honor should happen to go to jail for a brief term, the attractions of honorary directorships in railroad companies would be greatly impaired.

* * *

An Old Story.

Three Navajo Indians have been killed in Southern Utah by soldiers sent to enforce the orders of an Agency superintendent, and the Indian Bureau gives the hazy explanation that the trouble was caused by one Byillie's opposition to adoption of the white man's methods" and the disinclination of his band to "observe regulations."

Byillie may be a bad Indian, but it is a good bet that the euphemistic phrases of the explanation cover the usual stupid tyranny of Indian Bureau officials and the natural resentment by Indians having personal dignity of foolish interference with their private affairs. The Indians probably were ordered to cut their hair, wear store clothes or do some useful work. The fact that the cause of the violated "regulations" and the rejected "white man's method" is carefully concealed in the report is strong presumptive evidence that petty government officials have been exasperating the Navajoes just as they exasperated and nearly drove to desperate revolt the peaceful Hopis a year ago.

There is always some inspired idiot in the Indian Bureau service who cannot comprehend that an Indian is a man, that he has the right to be an Indian and to decline to adopt the habits or customs of another race. Byillie threatened to kill the agent, it is reported, there was some other reason than pure cussedness for his anger. When Indians do not resist two troops of cavalry in these days unless they are driven to desperation.

* * *

Fumigation.

An Iowa college president told a conference of high-school teachers that he enjoys the modesty of girls to play basketball before men, and to make the most exposure of his mind concerning he went into details, dwelling with the zest of a satyr on the "suggestive attitudes" of players of the game, the free, untrammeled movements of limbs, male or female, suggests nothing evil to the normal, healthy mind. The modest girls might well hesitate to engage in any athletic sport before that college president after hearing him talk. The presence of a man so filled with evil things, the mere consciousness of him as a woman and subjected to his gaze would redden the cheeks of a modern maid. The mind of a man who can see nothing but indecency in the form of a woman needs fumigation.

* * *

Behind the Guns.

Gun practice in the United States navy has improved almost miraculously since the Spanish War, if the reports of results of target shooting given out to the public are true. And the coast gunnermen are credited with marksmanship even more wonderful than that of the battleship gunners.

The men behind the guns at Santiago were thought to be the greatest sharpshooters afloat, yet of all the projectiles great and small, hurled by them at the Spanish ships less than four out of a hundred hit anything but the wide sea. Now the One Hundred and Fifth Company of the Coast Artillery, at San Diego, is officially credited with a percentage of hits on a moving target at a range of 6000 yards. The target was 25 yards wide and six and a half high.

Commenting on this shooting, newspaper writers have pronounced it better than rifle practice which cuts the ace of a playing card, but newspaper writers generally are equipped with a profound and comprehensive ignorance of rifle practice, and emit nonsense when they write about things connected with firearms. Newspaper writers and no novelists know the hammer of a gun from the trigger; they invariably cock a rifle with it in their stories, by pulling back the trigger, and it is always the hammer which clicks ominously when the villain pulls a gun on the villain. Also their revolvers go on smoking long after Los Angeles gas works until the police arrive on the scene.

The shooting attributed to the Coast Artillery is remarkably good, but it is not to be compared to expert rifle practice in minute accuracy. The target described—sixteen yards long and seven and a half yards high—is proportionately the same at 6000 yards as a target 48 inches long and 7.5 inches high at 200 yards. Shooting from a range of 200 yards, expert riflemen have put their shots into a two-inch circle, shooting off-hand, a fairly good shot will put all his shots inside a six-inch circle, which is the regulation target. The Coast artillerymen shoot from an absolute rest; their guns are perfectly steady, and there is no chance of aim by vibration of the gunner's body or by pulling the trigger. The range, elevation, windage and point of the target are calculated accurately, and the gunner has only to sight the piece according to mathematical formula.

Movement of the target is the chief difficulty presented to the Coast gunner, but the relative motion of a target towed at a speed of ten knots, at a range of 6000 yards, is the same as a speed of six inches a second at 200 yards. To a rifleman it would be child's play to hit an eight by twenty-one-inch board, moving six inches a second, at 200 yards. A first-rate game shot will hit at that distance a deer running at the rate of forty feet a second. The Coast gunner, having the correct elevation for a known distance, has only to lead his target by about twice its length. If his target were a moving battleship, he could sight on the bow and his shot would strike amidships.

I am not trying to belittle the splendid work of the men behind the big guns; I only strive vainly to convince the artillerists of the daily press that hitting the side of a barn and picking off the eye-winkers of a fly are not identical feats of marksmanship.

* * *

Inane Sport.

A balloon "race" seems to me about as interesting sport as fly loo or betting on which of ten crows on a fence will caw first. A real race between gas bags that cannot be guided but must blow where the wind listeth is impossible. Once clear of the ground, a flock of balloons is helpless; it scatters as the winds determine and disappears in space, and no more is seen or heard of the "race" until the aeronauts let out gas and come down, not one of them knowing where the others may have drifted or landed, but hoping that he may have the luck to be farther from the starting point than anyone else. Rolling pumpkins down a hill is better sport.

THE LANCER.

THE MOTHER-HEART OF EVENING

When the sun is going down, and the
shimmer of the light
Turns the simple cottage windows into
jewels blinding bright,
Over all the spacious valley where the
unknown people dwell
Draws the kindly touch of evening
something like a tender spell,
So that gentle thoughts come softly
for the myriad lives unseen,
Joined in heart, for now the subtle tides
of evening flow between,
And we sense the one great longing,
one divinity we greet—
Dim no longer as with distance—glorified and grand and sweet.

Like a vast warm bosom glowing 'neath
the sunset world tonight,
All infused with rosy amber from the
gracious western light;
And our souls look up in gladness, listen for the evensong,
Of the prophet stars approaching with
a rhythm true and strong
Till it seems as if the sky with a
mother-blessing smiled,
And we breathe a wonder-sigh like a
happy little child—
Weary with the play of roving, ready
now to be caressed
And with all save love forgotten, gathered sweetly home to rest.

RUBY ARCHER.

HOROSCOPE FOR THIS DAY.

Sunday, November 3, 1907.

This day a gentle influence doth shine
That toucheth pains and ills with hand benign.

The 307th day of the year. The moon, twenty-seven days old, is on the equator. Mercury is stationary in the zodiac. Mars and Jupiter are in benefic aspect with the moon.

Quarrel between the sexes is foreomened for this day. Let all discord be avoided zealously. Wander abroad. An excellent day to begin journeys in search of recuperation.

Good auspices shine on the hand and brain of surgeon and physician this day. Those who seek their aid in these twenty-four hours will find alleviation of pains or maladies.

A sign is set today of "darting peril" on the road. Drive cautiously. Cross railways with care.

Men whose birthdate this is will have an opportunity to travel in the coming twelve months. They will also experience a great change in business affairs. Powerful friends will aid them. Women whose birthdate this is have an ambitious year before them. The unmarried will be courted.

The boy born this day will rise in life and save money. Select his companions carefully, for it is written of him that much will come to him from friends.

The girl born today will marry early. She will be constant and unalterable in her devotion. In early life it will be well to restrain wisely a quixotic tendency to self-sacrifice for trivial reasons, that is pretty sure to develop.

THE MARK OF GOOD CLOTHES
KNOW US FOR BEST VALUES



Overcoats $15 to $50

We have Overcoats and Gravenette Rain Coats to suit every taste, and at prices to fit every purse.

Two thousand garments here—it would be strange if we could not suit you perfectly. We have selected these coats out of our many years of experience in buying for this market. We believe we know your wants, and the fact that we are not missing a single sale justifies this belief.

Semi-dress and full dress overcoats and overcoats for street and business wear. Best values, as you have learned to expect at this store. Every garment bears our guarantee.

WE FILL MAIL ORDERS

Harris & Frank
427-429-431 South Spring Street

ORIENTAL ART MUSEUM.

Like an Oriental museum of art is the second floor of the new building of the Boston Store, with its magnificent collection of curios and objects of art from India, Persia, Siam, Burmah, Ceylon, China, Japan, Kashmir, Thibet and Egypt. Even for its instructiveness, it is a display that is well worth seeing, while its main purpose, of course, is to tempt the buyer.

Mother Love.

Before you came to me, my dear,
I knew not what life meant.
'Twas as a barren plain unblessed
By Heaven's gifts; my soul, depressed,
Was longing for some nameless thing
Until you, dear, were sent.

My days were long and dreary, dear,
I craved a love unborn.
The swaying trees and scented
flowers
Were naught to me; to mystic
bowers
My spirit soared and ever searched
For you, my star of morn.

I pray to God each hour, my dear,
Your sweet soul to unlift;
And ask for life that I may guard
And keep your happiness unmarred,
This little crib holds all for me
Dear babe—God's greatest gift.

—[Exchange.

She Wanted the Cherry.

Lieut. B., just arrived from duty in the Philippines, came eastward to New York with his wife, picking up en route their four-year-old daughter, who had been left with a friend during their absence.

"Well, as we shall remain only one night," said Mrs. B., "I vote for the Manhattan."

The couple were suddenly electrified by their little girl sitting up and in drowsy tones inquiring:

"Oh, mamma, may I have the cherry?"—[Lippincott's.

DANIEL GREEN FELT SHOE CO.



Special Sale Felt Shoes

Regular $1.50 Quality
This Week $1.00

These are women's Fur Trimmed "Romeos", made by the Daniel Green Felt Shoe Co., and standard $1.50 value the country over. We have them in black, brown, red, tan, gray and fawn. They are most comfortable house and boudoir footwear during the cooler weather.

To encourge early Christmas shopping our price for these shoes this week is $1 a pair.

Wetherby-Kayser Shoe Co.
215-217 South Broadway

Ripe Olives



Hard to over-estimate their importance as food. So thoroughly wholesome, very nutritious and perfectly delicious. That is, if bought here. Ours are processed by modern exclusive methods.

LUDWIG-MATTHEWS CO.,
Tel. Main 550, Home A6238. 133-35 S. Main St.

J. W. Robinson Company
BOSTON DRY GOODS STORE
SO. BROADWAY 235-237-239 SO. HILL ST. 234-244

Our big adv. in the Society Section will interest every woman who cares for real art and elegance in articles for home and personal adornment.

25% Discount Until November 16th

In All These Departments:

All Dress Goods	All Laces	All Embroideries	All Robe Patterns
All Silks	All Chiffons	Dress Trimmings	All Fans
All Velvets	All Nets	All Veilings	Ostrich Boas
All Leather Goods	Fancy Ribbons	All Jewelry	All Ruffs
Belts and Buckles	All Stationery	Cutlery and Scissors	Emb'd Waist Patterns

All Perfumery and Toilet Articles except contract goods.
All women's neckwear except linen collars and boxed ruching.
All French Point and Lace Handkerchiefs.
All Combs and Brushes.
And this merchandise is NEW, mind you—the stocks bought for display in our incomplete Annex.
Tremendous varieties, too--altogether too much for display in the old store, *and therein lies the reason for this sacrifice at the height of the season.*
The first floor of the new building will not be ready inside of thirty to sixty days.
One of our windows shows a few of the many extremely rich novelty silk-and-wool fabrics in single pattern lengths--the richest France has produced this season.
They, too, are subject to the 25 per cent. discount---nothing in this entire stock of Dress Goods and Silks is exempt.
Even the big shipment of silks that arrived from Zurich only last week---a wealth of distinctively new and absolutely exclusive fabrics at $1.25 to $2 a yard---will have to suffer that discount until November 16th.
No goods purchased during this sale will be exchanged or taken back.
No skirts made free while sale is in progress.

DRUGS

DRUGS of Value this Week

Our highest aim is to please customers in ev that a customer ery particular. We know satisfied with the first purchase will invariably become a regular patron. We give you the strongest guarantee—money back if you're not satisfied.

Tourists and travelers try our rapid hotel delivery—8 a. m. to 10 p. m. every day—and you pay "less" here.

Every Day Advantages at the Drug Store That Saves You Money

You not only have the advantage of complete fresh stocks; the services of polite and attentive clerks; prompt attention to all orders; and free delivery to any part of the city, but the greatest advantage of all in trading at this store, is lowest prices on all drug store goods.

Exclusive Hand Bags

Newest creations from the world's most noted makers of leather goods. All the newest ideas in hand bags, finger purses and chain purses, all the new shapes, the new leathers and the new colors. Prices range from $2.50 to $30. If you want something really stylish and exclusive you will find it here.

NEW ARRIVALS

Of high grade drug sundries including manicure goods, in sets and single pieces, fine mirrors in all sizes and shapes; and bristle goods of every kind. See our Spring St. window display.

Popular Patents at Lowest Prices

$1.00 Listerine	.75c	25c Euthymol Tooth Paste	.15c
50c Listerine	.40c	25c Menthymol Tooth Paste	.20c
50c Syrup of Figs	.40c	25c Lyon's Tooth Powder	.15c
$1.00 Liquozone	.85c	25c Rubifoam	.15c
50c Liquozone	.40c	25c Sozodont (Liquid)	.15c
50c Malted Milk	.40c	25d Sozodont Tooth Powder	15c
75c Lola Montez Cream	.65c	25c Sozodont Tooth Paste	.15c
25c Cuticura Soap	.20c	$1.25 Sunbright's Food	.90c
25c Packer's Tar Soap	.15c	75c Sunbright's Food	.50c
25c Woodbury's Soap	.20c	50c Sunbright's Food	.35c
$1.00 Herpicide	.75c	75c Mellin's Food	.55c
$1.00 Coke's Dandruff Cure	.75c	50c Mellin's Food	.35c
$1.00 Eau de Quinine	.75c	50c Cascarets	.40c
25c Mennen's Talcum	2 for 25c	25c Cascarets	.20c
25c Colgate's Talcum	.15c	$1.00 Bromo Seltzer	.75c
50c Java Rice Powder	.30c	50c Bromo Seltzer	.40c
50c La Blache Powder	.30c	$1.50 Fellow's Syrup	$1.25
50c Pozoni's Powder	.30c	$1.00 Pinkham's Compound	.75c
Dr. Charles' Flesh Food	.35c	$1.00 Pierce's Discovery	.75c
Anita Cream	.40c	$1.00 Pierce's Prescription	.75c
Honey and Almond Cream	.35c		

Ricksecker's Ping-Pang perfume is distinctly different—75c an oz.

EL VERDE GRAPE JUICE

A household necessity. Pure unfermented juice of California grapes. Muscatel and Zinfandel—25c and 50c per bottle.

Off & Vaughn Drug Co. INC.
H. W. HELLMAN BUILDING
352 SOUTH SPRING—CORNER FOURTH
S. F. Bothwell, Pres.; H. M. Newlon, Secy.

PHONE ORDERS

Filled promptly and delivered to any part of the city up to 10 p. m. every day. No extra charge. Both phones 491.

TAYLOR ADV.

An Established and Good Paying
Boarding House Business
In Santa Barbara

One house of 9 and two of 11 rooms each. Lot 150x230 feet. Dining room seats 80 people. All the year round business. Houses furniture and business, under way, for sale for $25,000. For full information write

Mission Realty Company
1011 State Street, Santa Barbara, Cal.

Bartlett Music Co. Opp. City Hal 231-35 S. Bdwy



JANES

Pure hair—free of all mixture, clean, sanitary and skilfully handled. Women of refinement, careful of the kind of hair they add to their own, invariably come to us.

Janes—$3.50, $8, $10, $12, $15
Rolls—$50c, $1.00, $1.50, $2.00

Weaver-Jackson Hair Co
443 South Broadway

MANCHESTER HEIGHTS
LOTS $250 TO $750.
$25 down, $10 per month
Bride-Hamilton-Arnold Co
Home A5574. Main 836.

For Sale
Residence Flats

Both our specialty. Our designs are artistic, unusual and attractive.

SEE OUR PLANS FOR
Bungalows
FROM
$1200—$1300
UP TO ANY PRICE.

OUR RESIDENCE FLATS
RENT BETTER—SELL BETTER.

Than the old style flat building. If you own your lot we will make you a loan to build with, the rate depending on locality.

References from representative business people for whom we have built as to the high character of our work.

C. F. BORTON CO. (INC.)
GENERAL BUILDING CONTRACTORS.
615 Union Trust Bldg. 4th and Spring Streets.
Phones—Home F6496. Sunset Broadway 2177.

As Low As $2.50 Per Set
Only 10 Days Longer
Fit Guaranteed

Dr. Schiffman I consider expert. By experience I find his work painless and perfectly satisfactory.
H. C. ROYER, M.D.,
107 S. Spring, Los Angeles.

I have just had twenty-seven (27) teeth extracted by Dr. Schiffman. Some of them were badly ulcerated. The most delightful and pleasant sensation imaginable. Didn't hurt a bit. If you want your teeth extracted, I recommend his work and kind treatment to the public.
MRS. JAMES BAILEY,
1917 Santee Street.



SCHIFFMAN DENTAL CO.,
107 N. SPRING.
Also open evenings and Sunday forenoons.

Brentwood Park

The only reproduction of Golden Gate Park in the World. Ideal villa sites.
WESTERN PACIFIC DEVELOPMENT COMPANY,
204 Germain Bldg., Opposite Orpheum Theater.

Only $90 and up
WATTS PARK TRACT
$1 Down, $1 a Week. No interest, no Taxes. Free Tickets at Our Office.
ERKENBRECHER SYNDICATE, Ltd., Selling Agent.
122 West Sixth Street.

PUBLIC SERVICE.

SUMMARY OF THE DAY.

Four hundred teamsters hauling sand from the river have combined to fight attempts to license the sand wagons or to lease the river bed.

Seeking to catch a bear market before it gets away, the Council and Board of Public Works passed emergency resolutions yesterday for the immediate purchase of $40,000 worth of copper wire.

Health Officer Powers and his waste crusaders have been summoned to appear before the Council Monday and explain why so many rats are escaping from the Board of Health drag-net.

Dana Burks Investment Company of Ocean Park starts suit against woman client who made payment on some lots, but quit.

Spiders spinning webs the busiest beings in the Courthouse during the bank holidays.

Twenty-nine Japanese, charged with violating the liquor laws, were fined $25 each yesterday in Police Court by Justice Austin.

AT THE CITY HALL.

ASK FOR LEASE OF RIVER BED.

MANY SEEK CONCESSIONS ON RENTAL BASIS.

Sand Haulers Hold Monopoly at Present and Combat All Attempts to Secure Revenue from Sale of Sand—Proposal to License Wagons Going to River Starts Rumpus.

The river bed is becoming an issue at the City Hall. Half a dozen different interests have discovered all at once that the possibilities of this valuable property are being neglected, and a number of proposals are incubating to divide with the city revenue from some kind of river-bed concession.

Contractor Doran is preparing to present to the Council at an early date an application in amended form for a concession to take sand from the river. A week ago Doran asked for an exclusive concession, and the Council declined to even consider the request. Now he is going to ask for a concession that will cover only a portion of the river bed, leaving sufficient territory for the sand haulers to exercise their monopoly over the remainder.

One coterie of pink-tea reformers is preparing to make an issue of a proposal to build a railway line along the river bank and preserve it as a means of egress for any transcontinental railway that happens to come along. Another branch of the same society thinks that the river bed should be macadamized and made the nucleus for a magnificent boulevard system. They think a narrow strip along one side is all that is needed to carry away the water.

A pertinent suggestion has come from a former Superintendent of Streets that the city should pass an ordinance licensing all wagons hauling sand from the bed of the river. He says that this is a practical method of securing a revenue from the users of the city's property, one that will entail no expense, and will not put the sand haulers out of business. At the present time about 400 teams are hauling sand from the river and selling it to grading and building contractors. A license of 10 cents a day on each wagon would bring the city a revenue of about $1000 a month.

This license proposal will be fought bitterly by the sand-haulers' lobby. These have enjoyed a monopoly of the use of the river bed for many years, and they will not yield that monopoly without a struggle. A number of attempts have been made in the past to secure a revenue for the city from the sale of sand, but no ordinance has had sufficient backing to put it past the political lobby of the sand men.

PLAYING THE MARKET.

EMERGENCY COPPER PURCHASE.

The Council and the Board of Public Works adopted emergency regulations yesterday for the immediate purchase of 800 miles of copper wire. The reason given for the haste to close the contract is that copper wire is advancing at the rate of ½ cent per hundred pounds a day and delay might mean a heavy financial loss to the city.

Thursday the Board of Public Works instructed the City Clerk to advertise for bids for copper wire to be used for power transmission, for telephone service, and for trolley wire along the Los Angeles aqueduct. Bids were to be received on Monday. Yesterday morning the board concluded that the time had come to close a contract. Waiting for two days looked to mean higher copper.

At the request of the board the Council met in special session to pass a resolution authorizing the emergency purchase. The resolution provides that the price paid shall not be greater than $17.50 per hundred pounds. The aqueduct bureau estimates that the actual cost of the wire will be about $40,000.

The Board of Public Works reports that about 400 miles of the wire will be used for power transmission along the aqueduct, a similar amount will be used to establish a municipal long-distance telephone service. About five miles of wire will be wanted for the municipal trolley line which the city will build from its cement plant to the line of the Southern Pacific Railroad.

This resolution for the purchase of wire establishes a precedent in corporation finances. It is the first time that the city has made use of the emergency clause in the charter for the purpose of "playing" the market.

"We are making this purchase just as a private corporation would make it," said Councilman Wallace, chairman of the Finance Committee. "The Council and the members of the Board of Public Works feel pretty certain that the copper market has struck bottom, and that delay in making a purchase means a considerable financial loss."

If the copper market should prove unruly and drop 3 or 4 cents this week the Council and the board might find some difficulty in explaining their market operations with bond money.

COUNCIL WANTS TO KNOW.

DOUBTFUL ABOUT CRUSADE.

The Council Finance Committee has called for the physicians having charge of the present crusade against filth to attend the Council meeting next Monday afternoon and report progress. Some of the legislators are not fully satisfied with the present progress of the crusaders.

Health Officer Powers went before the Finance Committee yesterday morning to ask that the "clean-up" ordinance be amended by the addition of a penalty clause. When the ordinance was presented originally it contained this clause, but it became tangled in the red tape and failed to find its way to the printer. Dr. Powers asked also that the ordinance be so amended that the rat catchers may get their money at the end of each week. He said that most of them are calling for time checks and discounting these with money lenders.

The committee had some interesting questions to ask about the number of rats actually caught, and the number of loads of refuse carried away and burned. The answers were not wholly satisfactory, and the committee asked that the physicians of the County Medical Association on the clean-up committee go before the Council Monday and explain.

AT THE COURTHOUSE.

WANTS MONEY FOR ITS LOTS.

DANA BURKS COMPANY STARTS SUIT AGAINST CLIENT.

Purchaser of Land from Ocean Park Concern Pays Only in Part and Quits, Wherefore Seller Gets Into Action—All of Which Keeps "Mayor" in the Limelight.

Some of Dana Burks's dealings in real estate are presented in an interesting light in a complaint filed yesterday in the Superior Court.

The action is brought by the Dana Burks Investment Company against E. J. Slauson, who, it seems, purchased some lots from the concern in 1905, and seeks to get $2377.46 from Miss Slauson in one way or another.

The contracts for the purchase of six lots, as related in the complaint, were signed in Ocean Park at various times in the latter part of 1905 and early in the following year. First payments were made on the various lots, separately, ranging from $350 to $630, and small sums were paid to the Dana Burks concern from time to time as interest.

When $2961.34 had been paid by Miss Ella Slauson, on the six lots, leaving only $2377.46 to pay in order to secure title, she seems to have decided that it was not worth while to go on. According to the complaint, she refused to make the second and third payments.

Wherefore the Dana Burks concern has started the present action against her, not merely to recover possession of the property, but to assure itself the full amount which remains unpaid.

The plaintiff asks the court to make an order for the sale of the property in question, the money received to be applied toward the payment of the balance due from Miss Slauson in the event of her retaining the property.

One of the various actions brought by Dana Burks for alleged damage to his reputation was to have come up last Friday, in an argument on a demurrer to the complaint filed by counsel for Abbot Kinney, but the bank holidays intervened. Another matter, now in the hands of Justice Stephens, in which Burks is concerned, hangs fire for the same reason. This is the charge of criminal libel against Editor Holt.

SPIDERS GET BUSY.

HOLIDAYS JUST SUIT 'EM.

Not even in the course of the State campaign, which was nearing its close just a year ago, was the name of Gov. Gillett on so many tongues in and about the Courthouse as it was yesterday.

"When will it end?" was the general question, and the usual comment on the situation was: "The work is piling up."

Everybody—judges, clerks and all—had to come over and see. Some could depart in sadness, and others had to stay.

Some of the principals in pending divorce cases, set for trial in the past three days, sat waiting patiently for more than an hour in Department Six, apparently hoping their cases might be attended to.

Many hunting licenses were issued in the office of the County Clerk, and no falling off in the number of marriage licenses was apparent. But nobody filed an action for divorce. Possibly the divorce attorneys, in or out of the "ring," were discouraged at the formidable array of cases now awaiting trial.

Nothing was done in the justice's courts, beyond the issuing of a warrant or two on misdemeanor charges. And that was as far as action could go along that line, for no arrests may be made by the constables in such cases while the holidays continue.

No criminal complaints were sworn to in the office of the District Attorney, and the constables thus were compelled to join the throng of men who simply wait.

A few fat spiders, drawing false conclusions from the quiet, staked out homesteads in the cool, dark building on the hill, and proceeded to establish themselves, but their action was ill-advised. The action of the Governor does not have the effect of suspending the activity of the Courthouse janitors, and they have free sway these days in their domain. At any hour they may go into any departments and sweep and scrub, not having to wait upon the comings and goings of the Judges.

And the Courthouse is as clean as it is quiet.

However, in a whirl of much dust and great noise, the strenuous activity will be resumed with pent-up force tomorrow, if the Governor concludes to ring off on the holidays tonight.

THE INFERIOR COURTS.

ADMIT GUILT AND PAY FINES.

JAPANESE "BLIND PIG" OWNERS MAKE NO DEFENSE.

Their Violation of Law Thought to Be Due More to Ignorance Than to a Desire to Evade Payment of License—Russian Steals Bicycle to Save Car Fare.

Following the raid of Friday night on the Japanese lodging-houses of the East First street and San Pedro street districts, twenty-nine Japanese appeared before Justice Austin in Police Court yesterday morning and every one of them pleaded guilty as charged.

Information alleging that the Japanese sold liquor without a license were filed before Justice Austin. The courtroom looked as though the Japanese labor proposition had been called up for settlement. Great casks of wine, whisky and beer and huge kegs and tubs of saki wine, a Japanese gin, made from distilled rice, were brought into court as evidence.

Most of the Japanese were represented by attorneys, but they did not care to fight. When told of the character of the evidence advanced against them they told Justice Austin that they were willing to pay whatever the court saw fit to fine them.

Fines of $25 each were imposed, and $725 was paid into the city treasury. Two of the Japanese restaurant keepers who were released on bail Friday night failed to make an appearance in court, and Justice Austin issued bench warrants for the arrest of these men. Heavier fines may be imposed upon them.

The Japanese yesterday, in many cases, pleaded ignorance. They told the court that they had paid a revenue tax to a Federal officer, and that they thought that was all that was necessary.

The beer secured from the various "blind pigs" is of Los Angeles brew, with the exception of the Japanese gin. The police are now debating as to what they will do with the liquor.

Stole Bicycle.

Because his wife and baby were ill, Alexis Torko, a Russian lumberman, yesterday escaped a felony charge, and, instead, was tried and found guilty of a misdemeanor. Torko stole a bicycle from a curb on Jackson street. He did not know how to ride the bicycle, but, according to his statement in court yesterday, he wanted to learn to ride and save car fare for the care of his little family. He was caught with the wheel in his possession. He was fined $25, with the alternative of twenty-five days, and his friends raised the money to get him out of jail.

Fight Over Water.

An argument as to who should have control of water on a lot near Indiana avenue and East First street caused a neighborhood row Friday, which resulted yesterday in the arrest of Henry Richards of East First street. Richards pleaded guilty to calling Mrs. Frank Chaloton "an animated corkscrew," and he was fined $5.

Los Angeles Transfer Co., 751-3 S. Spring.

'Phones Main 49 or 249. Home 49. Will send messenger to your residence for checks and deliver baggage without extra charge.

California Furniture Co.

BROADWAY NEAR SEVENTH 639 TO 645

This Company has no connection with any other concern in the city.

The Decorating of the Dining Room—Let an artist do it.

The dining room above all other rooms in the home calls for originality, and true art in its decoration.

The "California" employs artists whose whole lives are spent in the study of interior decoration. Their business is to give you the maximum of beauty at the minimum of cost.

They will take your dining room just as it comes from the builders hands and work out the entire scheme of its decorating and furnishing—or, they will take your present dining room and put new spirit and beauty into it. They are men of resourceful ideas; they will give your thoughts practical expression.

Here are artistic wall coverings of every conceivable character. The collection is remarkable—it is not surpassed anywhere.

There are real leathers—and imitation leathers, rich foliage effects, and tempting fruit designs—but one must see them to appreciate them. You will be welcome—come.

The visit may give you an insight into how you may make your dining room more attractive for Thanksgiving.

Some interesting dining-room wall paper suggestions are offered in one of our windows.

California Furniture Company, Broadway 639 to 645.

You Cant Go To-Day But Go To MORRO



Jewelry---Watches---Diamonds

At AUCTION

Three Sales Daily

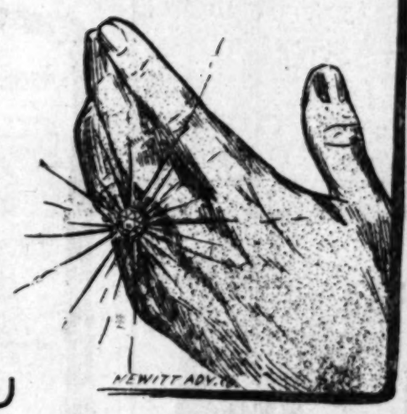
10 A. M., 2 P. M., 7:30 P. M.

DIAMOND RINGS FREE!

My lease expires. I've got to vacate. I am weighed down with a big stock. I need money. These are the good reasons why I am holding an auction. Thousands are securing holiday gifts at "next to nothing" prices. It is certainly an ill wind that blows nobody good. The man or woman is to be pitied who will pay full prices for watches, diamonds, jewelry, etc., when they can be purchased at less than cost here.

Diamond Ring Given Away at Every Sale

342 S. Spring Street



NEWITT ADV.

TRY IT Solve this Rebus and you will be well rewarded. *Valuable Prizes* to the lucky ones.

FITZGERALD



Remember, You Will Get a VALUABLE PRIZE If You Solve It

Directions: Make a complete sentence of the above rebus on this or a separate sheet of paper. To persons sending correct solution to this rebus we will give, absolutely free, a valuable prize. Winners will be notified by mail. Place in envelope and either mail or bring to

FITZGERALD MUSIC AND PIANO CO.
113 South Spring Street, Los Angeles.

Write plainly.
Name .....
Address .....
City .....

Statement of the Condition of the

Equitable Savings Bank

October 29, 1907

ASSETS.

Loans secured by first mortgage on real estate	$ 677,788.00
Bonds as detailed below	133,468.50
Bank premises	311,108.33
Safe deposit vaults and bank vaults	21,343.33
Cash and due from banks	128,217.84
	$1,271,917.00

LIABILITIES.

Capital	$ 50,000.00
Surplus	53,875.00
Deposits—Term and Ordinary accounts	1,143,184.71
—Subject to check	24,757.29
	$1,271,917.00

LIST OF BONDS.

Name.	Value.
Cucamonga School District	$ 1,088.75
Long Beach City School District	12,740.00
Newport Beach School District	3,046.25
Corcoran School District	6,840.00
Moneta School District	516.25
La Verne School District	2,036.25
Cahuenga School District	25,000.00
City of Orange	34,926.00
City of Ventura	2,063.00
City of San Diego	22,906.25
City of Santa Barbara	14,754.00
City of Monrovia	7,592.50
	$133,468.50

THE EQUITABLE SAVINGS BANK IS DISTINCTLY A SAVINGS INSTITUTION.

It does not loan money to
any officer, director or employee,
or to any member of his family,
or to any firm in which he is interested,
or to any corporation in which he is a stockholder.
It does not
Buy anything from him,
Sell anything to him,
Or allow him to overdraw his account.
It does not
Make any personal loans,
Or purchase stock of any character,
Or bonds of any corporation.
It has
No unsecured or doubtful loans,
No second liens,
No assets of a fluctuating value,
No incumbered assets.

The law requires a Savings Bank to invest its funds only in its bank premises, first mortgages on real estate, and a certain class of bonds; it prohibits giving a lien of any description on any of its assets. The law also provides that the entire unencumbered assets shall be held as a protection to the depositors.

DIRECTORS:

W. J. WASHBURN. J. O. KOEPFLI.
W. H. BOOTH. JOSEPH SCOTT.
P. F. JOHNSON. G. E. BITTINGER.
FRANK P. FLINT. CHAS. S. BRADFORD.

SECURITY SAVINGS BANK

Resources Over $16,000,000.00

(Sixteen Million Dollars)

Directors

J. F. SARTORI, President.
M. S. HELLMAN, Vice-President.
JOHN E. PLATER, Vice-President.
W. D. LONGYEAR, Cashier and Secretary.
WM. H. ALLEN, JR., President Title Insurance and Trust Co.
W. H. HOLLIDAY, President Merchants National Bank.
T. E. NEWLIN, Vice-President Farmers and Merchants National Bank.
J. H. SHANKLAND, Attorney.
H. W. O'MELVENY, Attorney.
J. A. GRAVES, Vice-President Farmers and Merchants National Bank.
HENDERSON HAYWARD, Capitalist.
W. L. GRAVES, Vice-President Merchants National Bank.

Fourth and Spring Streets

NO PAIN



We Want Your Dentists Business

444 South Broadway Largest Dental Office on the Coast

Want to keep it by giving you the very best work at most reasonable prices. We want to double our business, and to do so must send every one away pleased and a living advertisement for us.

Every man employed by the Yale Dentists is a graduate of the best colleges of America.

They are men years in practice—experts in their lines. No students here to practice upon you.

$1.00

For any tooth we cannot fill or extract without pain

Open Nights to 8, Sundays 9 to 12.

Best Set of Teeth $6.00

DISSOLUTION SALE

10 per cent. discount from the following regular prices:
36-in. Special Natural Burlap, 11c yd.
36-in. regular, all colors, 15c yd.
76-in. natural, 30c yard.
76-in. red or green, 45c yard.
7 ft. opaque shades, $1.15 each.
Best house Paints, $1.15 gallon.
10 per cent. discount on all varnishes, moldings, building papers, etc.
20 per cent. to 35 per cent. discount on all wall papers.

WALTER BROS.

Home, F-1055; Sunset, Main 1055 627 South Spring Street

CASH OR CREDIT Eastern Outfitting Co.

Our Prices Are the Same 630-638 South Main St.

Ope

THE 5th STREET STORE

THE TEST

Comes in times like the present. Anybody can do business with unsettled conditions it is different. It takes the methods of this store, that amid all the present unrest is steadily going ahead of all past records. No diminution of the usual crowds.

Measure this store by these standards and you will see the supremacy of the real "bargain center" of Los Angeles.

$2.00 New W

Fall styles in a lot of fine brillian batross, Madras and white lawn sizes to 44, stylish, up-to-date, superi ity $2.00 waists, priced for Monday

$5.00 Dress Waists

Handsome dress waists, in fine wool rolling and wool batiste; trimmed with silk embroidery and lace insertion; beautiful light blue, navy, nile green, pink, white and black, all sizes, $5.00 value at $2.98.

$7.50 Bath Robes $4.98

Elderdown and German blanket robes, plain shades and fancy mixtures, very attractive and desirable, some trimmed with silk, all have cord; $7.50 robes Monday, $4.98.

65c Underwear 49c

Women's pure white and ecru vests and pants, fleeced lined, made of superior quality cotton, well finished, perfect fitting; 65c values at 49c.

19c Fast Black Hose 12½c

Women's best quality fast black Maco cotton hose, made with double heels and toes, and sold regularly for 19c; offered Monday, 12½c.

65c Union Suits 45c

Boys' and misses' jersey ribbed, grey combination suits, fleece lined cotton, long sleeves and ankle lengths, regular 65c value at 45c.

69c Vests 45c

Women's fleece lined, extra cotton vests, made with long sleeves and high neck; 69c value Monday, 45c.

25c Children's Hose 15c

Fine ribbed, extra quality lisle thread hose, spliced heels and toe, fine wearing quality 25c value at 15c.

15c Children's Hose 10c

Fast black, ribbed cotton hose; made with double foot, very durable grade of 15c hose at 10c Monday.

19c Cotton Hose 10c

Fast black, fancy cotton hose, many neat designs; all have double heels and toes; 19c stockings for women, Monday at 10c.

$2.98 Bracelets $1.49

New norma bracelets, self adjusting, made to fit the arm, 14K gold filled, set with turquoise, amethyst, etc., $2.98 value $1.49.

$1.48 Leather Belts 98c

New lot of leather belts, in all wanted shades, black, brown, tan, white and champagne, ornamented back piece, $1.48 belts, 98c.

35c Leather Belts 15c

9 to 10 Monday, women's leather belts, in crush effects, black, white, brown and tan, fitted with gilt ornamented buckles, all sizes, at 15c.

$1.50 Petticoats 9

Lace and embroidery trimmed garments, cut very full and made of fine, soft muslin; a regular $1.50 value Monday, 98c.



$1.00 Kimonos 69

Flannelette kimonos, l and fitted styles, extra quality fleeced down, light, and medium shades, attractive models at 69c.

$5 Bearskin Coats $3

Children's white, curly bear skin coats, extra quality, sizes, 2, 3, 4, 5 and 6 years special $5.00 coats Monday for $3.98.

$1.50 Designed Tabouret te 98c

Square and octagon shaped tabourettes, fruit, floral and figured designs, regular $1.50 value at 98c.

Standard Patterns

Opening of the Toy Department



Tomorrow we formally open the toy department, occupying when finished the entire top floor of the corner building. It's a spacious, well lighted room, with excellent elevator service, wide, easy stair cases. And it's filled with just the sort of things to delight and fascinate the children. There are no "Keep off the grass," "Don't handle the toys" signs about the department. It's a place we want the children to feel free in and to come freely to. It's our first season in toys; prices have been figured on a basis low enough to cause this new department to at once assume a place of first importance. These are samples for tomorrow.

THE TEST OF A STORE

Comes in times like the present. Anybody can do business when everything is just right, but with unsettled conditions it is different. It is certainly a tribute to the merchandise and the methods of this store, that amid all the present conditions of financial unrest this business is steadily going ahead of all past records. No talk of poor business here; no laying off of clerks; no diminution of the usual crowds.

Measure this store by these standards against all the rest, and you will see at once the supremacy of the real "bargain center" of Los Angeles.

50c A. B. C. BLOCKS....25c
75c TOY STOVES....49c
$1.50 CHART BLACKBOARD....98c
$3.00 CHILD'S FOLDING DESK....$2.49
$2.50 REED ROCKERS....$1.98
RUBBER TIRE IRISH MAIL....$5.98

LARGE EXPRESS WAGON, Steel Wheels..$2.49
LARGE EXPRESS WAGON, Steel Wheels..$1.25
50c AUTOMOBILE SCROLL PUZZLE....35c
35c THE GAME OF PIG....25c
49c Wheelbarrows....25c
35c Doll Carts....25c

$3.00 18-IN. DRESSED DOLLS—Complete with hat and shoes and stockings, dark and ligat hair. Unusual bargain Monday at.... **$2.49**

$4.00 20-IN. FLORADORA KID DOLLS—Sewed wig, double jointed, fitted with shoes and stockings, superior quality at.... **$3.25**

$3.50 RAILWAY SET COMPLETE—With engine, coal tender, two cars, track and switch, imported railway, $3.50 value at.... **$2.98**

$1.50 MAGIC LANTERN—Complete with lamp; one dozen slides, packed in a neat box; on sale Monday, opening day at.... **$1.25**

$1.50 TEDDY BEARS—15-in. bears with voice, made of a fine quality bear cloth. $1.50 value opening day.... **98c**

$3.50 DOLL CARTS—Large size, steel wheels, reed body and adjustable back, complete with parasol, Monday at.... **$2.75**

RUBBER TIRE VELOCIPEDE—16 inch wheels, adjustable seat, good large size, strongly built; very special at.... **$2.98**

$6.00 AUTOMOBILE—Propelled with pedals, rubber tire, adjustable seat, and a regular $6.00 machine Monday at.... **$5.49**

$2.50 CHILD'S ROCKER—Large rockers with leather seat and back; oak rockers; bought to sell at $2.50; priced for Monday.... **$1.98**

$1.00 IMITATION BRASS BEDS—18 inches long, made good and strong; with pillow and mattress complete. Monday.... **75c**

$2.00 New Waists at $1.25

Full styles in a lot of fine brilliantine, albatross, Madras and white lawn waists; sizes to 44, stylish, up-to-date, superior quality $2.00 waists, priced for Monday at $1.25.



$5.00 Dress Waists $2.98

Handsome dress waists, in fine wool serge and wool batiste; trimmed with silk embroidery and lace insertion; beautiful light blue, navy, nile green, pink, white and black, all sizes, $5.00 value at $2.98.

$7.50 Bath Robes $4.98

Eiderdown and German blanket robes, plain shades and fancy mixtures, very attractive and desirable, some trimmed with silk, all have cord; $7.50 robes Monday, $4.98.

Dress Goods and Silk Values

75c 52-in Panamas 49c

Superior quality mohair and Panamas, in plain colors, full 52 inches wide; extra 75c value Monday only, at 49c.

$1.19 Broadcloths 98c

44 to 54-inch broadcloths and Panamas, suiting in plaids and stripes, handsome colors, fine rich materials; regular $1.19 value 98c.

$1.19 New Silks 79c

Beautiful messaline and Louisenne silks, in an extensive variety of evening and street shades; also black and white; $1.19 quality 79c.

$1.65 36-in. Taffeta $1.25

Fine quality rich taffeta silk, firm, lustrous finish, new brown, navy, black and white, superior $1.65 quality Monday, at $1.25.

12½c Cambric Embroidery at 5c

5000 mill lengths of fine cambric embroidery, 5 yards each, widths to 5 inches; fine patterns, well embroidered, 10c and 12½c value, 5c yard.

$2 Chiffon Veils $1.25

Fine chiffon drape veils, 2 yards long, all colors, large velvet and chenille dots, new shades and styles, $2.00 veils at $1.25.

$1 Linen Squares 35c

Linen scarfs and squares, hemstitched and drawn work, squares to 36-inch, scarfs to 42 inches, $1.00 qualities Monday, 35c.

$10.00 Dress Hats Monday $7.48



25 handsome dress hats, of best felt, silk velvet over buckram frames, satin shapes, trimmed in ostrich plumes, fancy ostrich aigrettes, coques, wings and birds, extensive assortment of colors, millinery of tone and character; $10.00 value Monday, $7.48.

$3.50 Millinery $1.98

Flowers, feathers and foliage, a varied and extensive assortment, fancy feathers, coques, birds, large silk and velvet roses, velvet foliages, regular $3.50 trimming Monday at $1.98.

$1.75 Shapes 98c

Blocked, felt shapes, in the nobby new, close-fitting styles, large umbrella shapes, hoods and flats, in all the light and dark shades; full line of black, $1.75 shapes on sale at 98c.

65c Underwear 49c

Women's pure white and ecru vests and pants, fleeced lined, made of superior quality cotton, well finished, perfect fitting; 65c values at 49c.

19c Fast Black Hose 12½c

Women's best quality fast black Maco cotton hose, made with double heels and toes, usual sold regularly for 19c; offered Monday, 12½c.

65c Union Suits 45c

Boys' and misses' jersey ribbed, grey combination suits, fleece lined cotton, long sleeves and ankle lengths, regular 65c value at 45c.

69c Vests 45c

Women's fleece lined, extra cotton vests, finish with long sleeves and high neck; 69c value Monday, 45c.

25c Children's Hose 15c

Fine ribbed, extra quality lisle thread hose, reinforced heels and toe, fine wearing quality 25c value at 15c.

15c Children's Hose 10c

Fast black, ribbed cotton hose; made with double foot, very durable grade of 15c hose at 10c Monday.

19c Cotton Hose 10c

Fast black, fancy cotton hose, many neat designs; all have double heels and toes; 19c stocking for women, Monday at 10c.

A Noteworthy Sale of the Season's Newest Styles

IN COATS, SUITS AND SKIRTS - - - DECIDED PRICE INDUCEMENTS MONDAY

For $12.50 Long Tourist Coats

7.48

You will have to see these coats to fully appreciate their value. They are made in fine cloakings, in new mixtures, plaids and checks, and kersey coats in plain colors, variously trimmed, strapped over shoulder front and back, velvet collar, fancy cuffs, extra full sweep, full 48 to 50-inch, $12.50 coats. Absolutely the best value offered in Los Angeles tomorrow at $7.48.



For $6.50 Walking Skirts

3.98

Correct models in thoroughly well tailored and finished skirts in Panama, cheviot, Sicilian and suiting; popular plaids, checks and mixtures; gored and all plaited; trimmed with wide bias folds; beautiful new colors in a superior quality; $6.50 skirts Monday at $3.98.

$20.00 New Tailor Suits

Handsome suits in the new shadow striped effects, mixtures and plain colors, made of all wool cloakings, swell Prince Chap and fitted styles, jackets lined with good quality satin, correctly tailored, skirts gored, full plaited, trimmed with wide bias folds, suits that are the tangible expression of the latest fashion thoughts. The best $20.00 suits we've seen offered. Monday only at.... **14.98**

$8.50 Walking Skirts

An extensive variety of stylish skirts, in voile, Panama and Sicilian, gored and all plaited styles, trimmed with fashionable folds of same material and silk taffeta; handsome plain colors, checks and new stripes, plaids and mixtures. Extra quality $8.50 skirts at..... **5.98**

7½c Wash Goods 3¾c

Best quality of black and white calicoes, a regular 7½c value, 8 to 10 Monday, fourth floor, at 3¾c; limit 10 yards.

12 1-2c Pillow Cases 8 1-2c

Bleached pillow cases, made from good heavy muslin, well finished, 12½c value, 8 to 10, Monday at 8½c.

10c Canion Flannel 5 3-4c

Good heavy unbleached Canton flannel, extra 10c quality on sale Monday at 5¾c. 8 to 10 a.m. Limit 8 yards.

25c Bath Towels 17c

Large size unbleached bath towels, 26x54, double thread goods, substantial quality, 25c value at 17c.

75c Table Damask 59c

Mercerized bleached table damask, in chrysanthemum, snow drop, fleur de lis, scroll and conventional designs, 75c value at 59c.

37c 9-4 Sheeting 26 1-2c

One of the best brands of bleached sheeting, 2¼ yards wide, very strong and serviceable, 37c quality, Monday 26½c yard.

89c Damask Scarfs 39c

Mixed lot of fine hemstitched damask scarfs and squares, German manufacture, perfect goods, but slightly soiled, 89c value at 39c.

19c Pillow Cases 12 1-2c

45x36-inch, fine bleached pillow cases, beautifully finished with wide hems, 19c goods at 12½c.

37 1-2c Turkish Towels 23c

Large fringed towels, a fine double thread absorbent quality, in wide pink and blue borders, 37½c value 23c.

$2.00 Bedspreads $1.39

Large sized tassel fringed double bedspreads, medallion and square centers, regular $2.00 value. Priced for Monday $1.39.

20c Doilies 5c

Hemstitched and fringed doilies, in plain linen and damask weaves, sizes 8 to 17 inches, 20c value, 2 to 4, at 5c each. Limit 6.

15c Persian Lawn 7 1-2c

Pure white Persian lawn, fine sheer make, much wanted goods, for evening wear, 15c quality, 2 to 4, at 7½c. Limit 10 yards.

12 1-2c Outing Flannel 8 1-3c

Large variety of light and dark shades, stripes and checks, 12½c goods; on sale at 8 1-3c.

$2.98 Bracelets $1.49

Fine norma bracelets, self adjusting, made to fit the arm, 14K gold filled, set with turquoise, amethyst, etc., $2.98 value $1.49.

$1.48 Leather Belts 98c

Large lot of leather belts, in all wanted shades, black, brown, tan, white and champagne, ornamented back piece, all belts, 98c.

25c Leather Belts 15c

Up to 10 Monday, women's leather belts in crush effects, black, white, red and tan, fitted with gilt ornaments and buckles, all sizes, at 15c.



$3.00 Tapestry Couch Covers.. **$1.98**

$2.00 Battenberg door panels.... **98c**

$1.25 Swiss Curtains 85c

Fancy dotted, figured and striped swiss muslin curtains; 40 inches wide by 2½ yards; good full ruffles; extra $1.25 curtains, pair, 85c.

25c Lace Panels 10c

Fancy Nottingham lace door panels; 30 inches by 54 inches; pretty medallion center designs; regular 25c panels, 8 to 10, 10c each.

$5.00 Arabian Curtains $2.98

Handsome new Arabian curtains; 50 inches by 3 and 3½ yards; plain net centers; beautifully corded border designs; $5.00 curtains Monday $2.98 pair.

$2.00 Lace Curtains $1.25

New white and ecru lace curtains; 54 inches by 3 yards; handsome floral, scroll and medallion borders; extra quality $2.00 curtains at $1.25 pair.

35c Curtain Nets 19c

Fancy white and Arabian colored curtain nets; 30 to 45 inches wide; new leaded glass and mission effects; regular 35c nets at 19c yard.

85c Carpet Samples 25c



8 to 10

Travelers' samples of heavy wool ingrain carpets; one yard square; handsome new patterns and colors; worth $1.00 yard. 8 to 10 Monday, 25c each.

$3.00 Wilton Rugs $1.98

A line of superior quality Wilton velvet rugs; 2¼x4½ feet; rich Oriental and medallion patterns; heavy fringed ends; $3.00 rugs $1.98.

$15.00 Brussels Rugs $10.48

Handsome new tapestry Brussels rugs; 8¼x10½ feet; Oriental and medallion patterns; regular $15.00 value Monday at $10.48.

20c Swiss 8 to 10, 7 1-2c

Mill remnants of fine white curtain swiss; yard wide; pretty colored embroidered dots; regular 20c quality. Monday, 8 to 10, 7½c.

15c fancy art denims, yard.... **9c**

$2.00 11-4 Cotton Blankets pair.... **$1.48**

$25 room size Axminster 8¼x10½ foot rugs.... **$19.48**

50c 36-in. reversible Scotch cottage carpets, yard.... **35c**

$1.50 Petticoats 98c

Lace and embroidery trimmed garments, cut very full made of fine, soft muslin; a regular $1.50 value, Monday, 98c.



$1.00 Kimonos 69c

Flannelette kimonos, loose and fitted styles, extra quality fleeced down, light, dark and medium shades, attractive models at 69c.

$5 Bearskin Coats $3.98

Children's white, curly bearskin coats, extra quality, all sizes, 2, 3, 4, 5 and 6 years, special $5.00 coats Monday for $3.98.

$1.50 Designed Tabourette 98c

Square and octagon shaped tabourettes, fruit, floral and figured designs, regular $1.50 value at 98c.

25c Glove and Hdkf. Boxes 15c

Clear basswood boxes in the latest floral, fruit and figured designs, regular 20c and 25c boxes at 15c; an extensive and varied assortment of all kinds of woods and outfits for burning.

$1.75 Air Tight Heaters $1.48

These are double lined and have double cover; burn anything and are great heaters. On sale Monday at $1.48.



Gas heaters; large drum, strong cast iron frame; $2.00 value.... $1.48

Oil heaters; on sale Monday at.... $2.85

Roasting pans; the self basting kind; like cut. Monday.... 48c

Garbage cans; galvanized iron. Sale price 59c

Sale of Dinner Sets

An extensive variety of handsome patterns to choose from; you can secure matching at any time at small cost; every set in the store at a reduced price. We are featuring sets at $4.98, the value of which can't be duplicated in this city.

$1.50 Pyrographic Outfit 98c

New outfits, complete, latest point, benzine bottle and lamp, fine grade rubber bulb, cork handle, double metal union; in designed basswood box; $1.50 outfit Monday 98c.

Best 10c Hose 5c

Men's fast black, cotton half hose, medium weight, double heels and toes; a regular 10c quality Monday at 5c; limit 5 pairs.

65c Sateen Shirts 45c

Collar attached, sateen shirts, extra full cut, and well made, the regular 65c grade Monday, at 45c.



65c Underwear 35c

Men's fine superweight, blue cotton underwear; shirts full cut, and well finished; drawers made with double seats, 65c value 35c.

$1, $1.25 and $1.50 Shirts 65c

A clean-up on several lines of men's shirts, including some of the most popular designs of the season, all sizes and sleeve lengths, 65c.

$3.50 Gibson Ties $2.40

Women's oxfords and Gibson ties, in golden brown, patent and glaced kid leathers, the season's correct styles, short vamps, plain toes on turned and welted soles, $3.00 and $3.50 values, Monday $2.40.

Shoe Style and Value $3.00

A combination of the two in these men's shoes not equaled except in the $4.00 and $5.00 grades. They are made of patent colt, vici and gun metal leathers, genuine oak soles, superior quality at $3.00.



$2.00 Children's Shoes at $1.48

Shoes for misses and children in kid and chrome leather, with patent tips, good styles, serviceable shoes; $2.00 value Monday $1.48.

HAS HOPE.

BULLETS DON'T STOP ACTION.

Now Court Makes Peremptory Trial Order.

Williams Will Have to Show Right to Ranch.

Reid Still Lives to Fight for Home.

Barring holidays, a case which has been pending for a year, replete with human interest and dramatic points, will come to trial in Department Five of the Superior Court tomorrow.

The action is that brought by aged William Reid, to recover title to his home, against C. B. Williams, a real estate and insurance agent in this city. Williams was an intimate acquaintance of William J. McKinley, nephew of the octogenarian, who now is serving a ten-year sentence in State prison for an assault upon his aged uncle with intent to commit murder.

Few situations, even in the Criminal Department of the Superior Court, have been more dramatic than the impulsive appeal of the old man to Judge Smith, for leniency for the misguided simpleton who had shot him five times in the head.

The trial of McKinley ended May 24. Learned counsel which defended him, though he was without funds of his own, had tried to throw discredit on the old man's story that he had been shot at all, in spite of his mangled and sightless eye and the scars on his face, because there was no surgeon to testify to having extracted any of the bullets. Wherefore, during the noon recess of court May 22, the old man had gone to the Receiving Hospital to undergo an operation which resulted in the finding of a flattened leaden bullet in his head, above the right temple.

Weak from the operation, bowed by the weight of his eighty years, he yet held his bandaged head high while attorneys Allender and Sturges cross-examined him scornfully.

"They are trying to make me tell lies," the witness said in indignant appeal to the judge.

And then, at the close of his testimony, he implored Judge Smith:

"He was obliged to do this shooting, judge. Be easy on him as you can."

FIGHTS FOR HIS RIGHTS.

The civil suit, by which the old man hoped to regain title to his four-acre ranch on the Santa Monica line, just beyond the city limits, was filed in the Superior Court November 16, 1906. Soon afterward Reid's nephew, McKinley, who had been staying with Williams at times, went out to the little ranch and raised some trouble with his uncle, finally attacking him. For this the weak-witted young man was ordered by Justice Pierce to keep away from the ranch.

December 14 McKinley went again, with a 22-caliber revolver which he had purchased a few days before, arriving late at night at his uncle's home. He knocked at the door, and the old man admitted him. The shooting followed without a word being spoken, according to Reid's testimony. The old man fell, and lay weltering in his blood all night.

In the morning McKinley and C. B. Williams drove out to the ranch, and found the old man still alive, cared for by neighbors who had found him.

"Fatally injured," ran the headlines in the papers. But Reid lived to send his nephew to the pen, though with seeming unwillingness. He has lived until now, and tomorrow Williams must face him in court.

On one plea and another the case has been continued many times, and once it went off the calendar. Recently, when it was again set for trial, Edwin A. Meserve, counsel for C. B. Williams, moved for another continuance, declaring that he had to go to Philadelphia.

William Reid, broken as he was, lived on, and is still alive.

Judge Conrey refused to grant another continuance; tomorrow the case will come to trial, and once more the old man, who refuses to die, will take the witness stand, this time to denounce a man for whom he has no such lingering affection as he showed for the nephew who had tried to murder him.

STRANGE STORY.

The title of the case is "William Reid vs. C. B. Williams, the Union Trust Company and the German-American Savings Banks." A strange story is told in the complaint, which charges that Williams never paid a dollar of his own to secure his alleged title to the little ranch.

"Prior July 14, 1906," runs the complaint, "the title of the property was vested in Joseph Wannop to secure a loan of $3500. From January 1 to July 14 C. B. Williams, falsely and fraudulently, and for the purpose of obtaining the record title, to defraud plaintiff of the property, represented that Joseph Wannop was attempting to dispose of the said property for his own benefit."

Joseph Wannop, who appears to have been a friend in need to William Reid in his tribulation and poverty, was not aware of what was going on, it seems.

According to the complaint, a deed transferring the property from Joseph Wannop to C. B. Williams was prepared, to be executed and placed in the hands of the Los Angeles Abstract and Trust Company until Williams should pay the sum of $3500 to Wannop. The latter signed the instrument, at the bidding of Reid, July 14, and on the same date, the complaint related, $3500 was paid by the German-American Savings Bank to Wannop, Williams secured the deed and had it recorded.

GETS CONTROL.

Williams, the complaint declares, had promised to hold the deed only as security for the $3500 which he claimed to have paid to Wannop.

An attempt on the part of Williams to sell part of the property to "John Doe," it is alleged, caused the filing of the suit, thus preventing the purposed sale.

It is claimed that Williams secured the $3500 on a deed of trust to the same property, deposited in the German-American Savings Bank, and did not advance any money of his own.

The complaint relates that one Carne, October 21, 1906, made Reid an offer of $10,500 for the place, and that Reid then sought Williams and asked him to come to an attorney's office for the purpose of receiving payment of the loan and releasing the property. Williams agreed to go, but did not. Another offer was made, it is alleged, to pay Williams the amount of the loan, with interest as agreed, and he refused.

The complaint asks that Williams be compelled to come into court, with representatives of the German-American Savings Bank, to receive the money, and that Williams be forever enjoined from asserting any claim to title in the property.

Strenuous efforts were made by detectives of the District Attorney's office to get Williams into court, at the time of the preliminary examination of McKinley on the charge of assault with intent to commit murder, and without avail. Now he must come, or relinquish his long fight to secure the old man's ranch.

JAILED.

EXPERT CROOKS IN THE TOILS.

TWO CRACKSMEN ARRESTED BY CLEVER DETECTIVES.

Men Who Have Been Robbing Houses in Residence Districts Captured—Both Have Criminal Records and One Has Been Out of Prison Less Than a Month.

Detectives Home and Chapman yesterday made one of the most important captures of the year in the arrest of C. F. Puckett and George Bowers, ex-convicts and burglars, who were wanted for the robbery of the home of C. C. Maxon, No. 681 South Burlington avenue.

Both men, according to the statement from headquarters, have confessed to the burglary and to other crimes about Los Angeles and San Francisco. A telegram from San Francisco yesterday stated that Bowers was one of the smoothest men in the West. Captain of Detectives Martin of San Francisco further warned the local officials that Puckett is considered one of the most expert burglars in the State.

Both men are of good appearance, good looking and well dressed. They are not considered in the ranks of the ordinary crook, but are looked upon as artists in their trade.

Bowers was released from the State Penitentiary at San Quentin, October 7. He came directly to Los Angeles. At San Francisco a close watch was kept for him, as it was thought he would try some work in the confusion of the northern city.

The tourists of Los Angeles appealed to Bowers, as did certain information said to have been furnished him by John Lewis, a Los Angeles boy, who was sent to San Quentin on a nine-year term, several months ago. Lewis, it is thought, supplied the information because Bowers upon his arrival here immediately took up the game just where Lewis and two of his confederates left it off.

Less than a week after his arrival in Los Angeles, Bowers was spotted by Detective Home. Home went to hear the Milan grand opera sing "Il Trovatore." Bowers is passionately fond of music. He is a Jew, and music has caused him to take desperate chances before. Also, Bowers is passionately fond of other people's jewelry.

He went to hear the opera, and sat in the first balcony, several rows ahead of where Home was sitting. Home happened to look down at the man. He caught him in the act of reaching out to "dip" a gold watch and charm from the shoulder of a woman who sat next him. The darkness and the confusion of applause gave him the opportunity he wanted, but just as his hands reached for the watch, he caught Home watching him, and he pretended to be interested in the opera again.

Home shadowed him from that time on. He sent North for his record. Bowers had been sent to the penitentiary from Los Angeles on a five-year term and from San Francisco on a short term. Puckett had never been convicted of a crime before.

While Chapman and Home were shadowing Bowers, they watched him meet Puckett. Puckett is also very fond of music and an accomplished musician. It is said he works as a waiter during the evening and then plies his other trade in the small hours of the morning.

Bowers met Puckett by accident in a Broadway 5 and 10-cent store. Puckett was buying a mandolin pick, and Bowers was looking over the scenery.

They went out together, with Home and Chapman after them. Several days ago, the men were again heard from, when a man arrested by the police told them that two new "guns" from San Francisco were working the fashionable homes in the Westlake district.

Yesterday Home and Chapman trailed Bowers and Puckett to a South Main-street store, and there watched while the two men sold two "diamonds," worth 10 cents each, to a merchant for $80. The men were then arrested and taken before Capt. Flammer. Flammer ordered that the men be taken to the pawn shops. They were identified at a Main-street place as the men who pawned the silverware and jewelry taken from the home of C. C. Maxon, No. 681 Burlington avenue, which was robbed October 23.

The Maxons were away from home at the time on a visit to Fresno. The windows of the fashionable home were jimmied, and the burglars ransacked the rooms, securing silverware and jewelry valued at several hundred dollars. This robbery was performed just two weeks after Bowers left the penitentiary.

Yesterday the police stated that the men made a full confession, and even told where they procured the tools with which the robbery was committed.

Conviction against Bowers may send him to prison for life, or for a long term of years, under the Inveterate Criminal Act.

The men were arraigned in Justice Austin's Police Court yesterday, and will be tried as soon as the holidays are over. In the meantime, Detectives Chapman and Home are trying to connect the two men with other robberies committed recently in Los Angeles.

COURT IN A COOP.

Justice Austin Assigned to a Room Little Better Than a Large Closet.

By an act of the City Council last week, Police Justice Austin has been relegated to a small room at the Police Station with a space just 10x10, in which to hold court, deal out justice and sentence criminals.

Every police judge in the city has protested, but without avail, and as a result of the action of the Council, Justice Austin yesterday held court in Justice Frederickson's department, and a jumble in the court calenders followed.

The justices thus far have been compelled to act like setting hens, for whenever one gets off the bench for five minutes another promptly comes in and takes a "setting" for as long as he can hold his own against all comers.

This condition has existed ever since the appointment of Justice Austin, some months ago. He has had no courtroom. Various committees have inspected the Police Station to find some corner where another courtroom might be arranged. It was at first decided to put a courtroom into one corner of the policemen's assembly-room, on the top floor of the building. Chief Kern promptly raised such a shriek of protest that the committee from the Council beat a hasty retreat.

An idea of putting a floor half-way up the walls in Justice Chambers courtroom and make a double-decker courtroom, like the Coronado beach cars, was the next suggestion, but that too was abandoned. Then came the action of last week, which the police justices consider an insult to Justice Austin. This is to be his courtroom, his sitting-room and his chambers, besides his library, his clerk's apartments, his jury-room and his prisoner's dock.

The room is ten feet wide and ten feet long, with one small window in it. Until some arrangement has been made Justice Austin will have to hold his Police Court in the other courtrooms during the hours when the other justices are not occupying the bench.

REMAINS IN COUNTY JAIL.

Convicted Murder Besold to Be Kept Here Until Supreme Court Decides His Case.

Anton Besold, who was tried and convicted for the murder of his wife, Cladie, several months ago, will remain in the County Jail until his appeal is heard by the Supreme Court at its January sitting in this city. Besold's attorney expected to argue his appeal from the verdict in the lower court at the recent session of the Supreme Court, but, owing to delay of the Attorney-General in filing his reply brief, the case went over.

The defendant, who will spend the rest of his life in the penitentiary, unless granted a new trial by the higher tribunal, was arrested in Washington, D. C., a little more than a year ago. His capture was due to some clever detective work on the part of a deputy sheriff. When the body of an unidentified woman was discovered in Temescal Cañon, the apparent absence of clews baffled the sleuths of the city for a long time.

A bullet hole through the skull of the dead woman pointed either to suicide or murder. The body was beyond recognition. The only distinguishing feature was a beautiful head of blonde hair. After various theories had been exploded and the grewsome find in the cañon near Santa Monica seemed to add one more to the long list of murder mysteries, finally a slight clew was obtained.

From laundry marks on the clothing of the deceased, patient effort identified the woman as Cladie Besold. Then began a search for the husband. He was located in Washington. When brought back to Los Angeles the man put up an elaborate theory of defense, but he was found guilty of murder in the second degree and was sentenced to life imprisonment.

Attorney A. A. Sturges fully expects to secure a new trial. The prosecution avers that a new trial might result in a verdict of murder in the first degree, the punishment for which is death.

Tabloid Facts.

In Saxony a horseshoer must qualify by examination.

England has an organization for the promotion of goat culture.

A Spanish bull fighter sometimes gets $2000 for a single performance.

It costs over $1000 to fire a single shot from one of the largest guns used in the French army.

The ears of a child seldom change as it develops into an adult, but after middle age they sometimes grow larger.

Over 70 per cent. of the natives of India till the land; hence the population is scattered, and their power of coöperation is greatly lessened.

Only the smaller birds of prey are used in Asia for falcon hunting. The sport is in great favor with eastern sovereigns.

One of the greatest markets in the world for musical instruments is South Africa, which spends on an average $1,000,000 a year, about $500,000 of which goes into pianos.

Piedmont, Italy, produces about three times as many cocoons as any other Italian province, and in proportion to its size is perhaps the most prolific silkworm district of the world, the yield during 1906 amounting to 11,001,647 pounds, with a value of $3,956,583.

Los Angeles Transfer Co., 751-3 S. Spring.

'Phones Main 49 or 249. Home Ex. 249. Will send messenger to your residence for checks and deliver baggage without extra charge.

To Cure Cold in One Day.

Take Laxative Bromo Quinine Tablets. Druggists refund money if it fails to cure. E. W. Grove's signature is on each box. 25c.

Buy Sample Shoes.

Ladies: Visit my sample shoe shop on the fifth floor of the Merchants' Trust building, No. 207 South Broadway. I sell the finest shoes made, in the latest styles and in all sizes, for $2 a pair. Harry Magill, the Sample Shoe Man.

CHRISTMAS JEWELRY IS HERE

WE ARE are now showing one of the finest collections of holiday jewelry in the West. By that we do not mean the largest, but one of the best assorted, best chosen stocks of beautiful, practical articles suitable for gifts. Not a single trashy piece has been allowed to creep in. A good idea to make selections now. Pay a small deposit and we'll take care of them till wanted. Prices 'way below exclusive jewelers. (Main Floor.)

Largest Specialty House on the Pacific Coast.

THE NEW YORK STORE 337 339 SOUTH BROADWAY

One-Third Off Corset Sale Continued

A GOOD time to fill all corset wants. Big stocks of famous "R. & G." and C. B., A La Spirite corsets; all new models; offered at a uniform reduction of 33 1-3 per cent. less than regular; white and colors; all sizes; regular prices $2.00 to $7.50 ..... 1-3 Off

(Main Floor.)

Superior Style, Character and Individuality Mark These Beautiful New SUITS



EACH garment is a convincing argument that this store is the foremost cloak and suit house in Southern California. Whatever you need, if for practical, everyday wear or for elaborate dress occasions, we stand ready to demonstrate our ability to serve you best in every way. Ultra-style exclusiveness, high quality and values unattainable elsewhere have made this the largest specialty house on the Pacific Coast.

New Suit Arrivals That Would be Rightly Priced at from $40 to $50, Monday $35

THIS is a most important Monday offering, comprising, as it does, a "just-in" shipment of elegant, exclusive models hurried on by express by our Mr. Haggarty, who is now in the Eastern markets. Each garment shows the very latest style touch. Prince Chap, Military and three-quarter, tight-fitting Coat Suits; also many charming cuts not heretofore shown in Los Angeles. An interesting exhibit of high-class Garments greatly underpriced.

Dame Fashion's Richest Creations VISIONS OF ENTRANCING LOVELINESS $45.00 ...to... $95.00

EXQUISITE models of rarest design, beauty and workmanship not seen in other establishments of similar character. Exclusive ideas in finest broadcloth, perfectly tailored and with just the proper proportion of trimming added in the right place. New Electric and Copenhagen blue shades. Handsome new velvet suits. Second Floor.

Artistic Trimmed Hats

Smartly Reduced For Monday's Selling



$18 Models $12.75

$15 Models $10.75

$12 Models $8.95

AN underprice display of clever millinery that will attract wide attention tomorrow. Fashionable designs of fine felts, velvet, ottoman and taffeta silk; handsome breasts, coques, wings and flowers lavishly employed in the trimming—only a limited number at each price. The one best trimmed hat-buying chance of the season should prove a department crowding feature.

(Third Floor.)

Big Monday Braid Sale

FIVE thousand yards of wide and narrow trimming braid at reductions averaging from one-third to one-half. Sorts, qualities and colors in demand at the present time for dress trimmings; also staple and fancy braids, novelties, plain fiber braids and Persians.

10c and 15c braids ..... Monday 7c
20c and 25c braids ..... Monday 15c
40c and 65c braids ..... Monday 33c

MAIN FLOOR.

Ribbons

50c RIBBONS 35c.

6-INCH widths in finest quality, all silk Louisene ribbon; full line of colorings.

RIBBON SPECIAL 30c.

4½-INCH widths, in changeable silk ribbons for millinery purposes; new stock; new colors; worth 50c.

60c DRESDENS 35c.

NEW Ribbons for fancy work; five-inch width; regular 60c. Monday, 25c. (Main Floor.)

Sale of Wool Waists and Exhibit of the New $1.00 For $2.50 Wool Waists $6.50 to $25.00 Silk and Lace Models



NEW wool waists, made from nun's veiling, mohair and novelty fabrics; black, white and all colors; tailored and fancy lace trimmed; models in either long or short sleeve; front or back opening styles. This is a little lot of seasonable waists that we have picked up for little money, and would, if placed in regular stock, easily bring $2.00 and $2.50. Monday $1.00. Main Floor.

A NOTABLE gathering of new and exclusive designs in plain and plaid silk and fine lace net waists; come in both fancy and tailored effects; also evening waists in Messaline and taffeta Silks—all shades. A matchless array of style and value. Waists that enable one to dress better for less money than usual. Main Floor.

Handk'chi'fs

25c QUALITIES 10c.

WOMEN'S pure linen handkerchiefs in all styles, Monday, 10c.

25c HEMSTITCHED LINEN SQUARES 15c.

A BIG special in women's pure linen hemstitched handkerchiefs.

MEN'S 25c HANDKERCHIEFS 15c

FULL size, hemstitched initial handkerchiefs, Monday, each 15c.

Monday In the Gloves



$1.75 Long Silk Gloves $1.50

"FOWNES'" elbow length silk gloves; the most popular silk fabric glove on the market; serviceable and well made in every particular; extra fine quality; come in black, white, tan and all other colors. Regular $1.75. Monday, per pair.... $1.50

$4 LONG KID GLOVES $3.75

NEW stock 16-button lengths imported tan street gloves; have large cuffs, and come in all the wanted shades of tan. Regular $4.00 values. Monday, per pair..... $3.75

MAIN FLOOR.

Sale Evening Capes

Reduced for Quick Selling Monday

BEAUTIFUL Chiffon, Lace and Silk Evening Capes in black, white and corn shades—exact copies of French Models that retail at double our regular marked prices; dainty, fashionable and exclusive—there is only a limited number of them—on our third floor Monday as follows:

REGULAR $45.00 CAPES, special at $30.00
REGULAR $27.50 CAPES, special at $18.35
REGULAR $25.00 CAPES, special at $17.65
REGULAR $21.50 CAPES, special at $14.35
REGULAR $16.50 CAPES, special at $11.00
REGULAR $15.00 CAPES, special at $10.00

THINK of it—a saving of one-third on the prettiest line of Evening Shoulder Capes shown in the city. They will not last long. Third floor.

New Neckwear and Veils

New Ascot Stocks 50c

CLEVER little conceits in plain or embroidered linen and lawn; big variety of new patterns to select from. Each 50c.

New Ruchings Per Box 80c

THE very prettiest patterns in full, fluffy neck ruchings, six lengths in box. Regular 75c. Monday special per box 60c.

Parisian Net Veils $1 & $1.50

SOMETHING new in fascinating face drapes; chenille borders; one and one-half yard lengths; all colors. Price only $1.50.



Veiling Remnants Half Price

SHORT ends of bolts that we can't very well get full price for; all styles; all colors. Monday, HALF PRICE.

MAIN FLOOR.

Sale Sweaters

$2.50 wool sweaters; smart, new blouse effects. Monday $2.25

For 50c Hose Supporters 35c

PAD style; broad elastics; side and front felt pad fasteners; colors, red, pink, blue, black and white. (Main Floor.)

Hosiery Snaps THAT DESERVE ATTENTION

85c HOSE 69c

WOMEN'S neat embroidered silk lisle hose in new and pretty designs.

$1.25 HOSE 79c

WOMEN'S high-grade colored silk hosiery; high-spliced heel and elastic top; formerly $1.25, now 79c per pair. (Main Floor.)

25c HOSE 19c

CHILDREN'S fast black, reinforced stockings; all sizes; best 25c value; 19c pair.

35c HOSE 25c

WOMEN'S and children's extra 25c qualities in fast black cotton hose; large sizes with white split sole.

Knitwear Astonishingly Good Values at a Popular Price

Forest Mills Underwear $1.00

"FOREST MILLS"—a name that guarantees quality, workmanship and value in fine knitwear the world over. The new line of women's light-weight wool pants and vests at $1.00 from these celebrated mills we call particular attention to. (Main Floor.)

Medium Weight Union Suits $1

FULL fashioned garments of superior quality, jersey ribbed cotton; are form fitting and full ankle length; taped neck size and fitted cuffs. Positively the best all round combination suit to be had for the money anywhere.

The New Belts

SUCH a charming assortment of belts to be seen at the New York Store. A belt stock that includes everything that has been brought out this season—worth while.

THE NEW YORK STORE 337 339 SOUTH BROADWAY

Business Sheet

COMMERCE AND LABOR.

XXVI[TH] YEAR.

Dr. Hum

305½ South Spring Street Ramona Block

Den

My desire in advertising is to convince can be done permanently and artistic comfort are within the reach of any o

I have inaugurated the popular-p is not a necessary adjunct in obtainin True, I make less than the dentist wh I make for $5.00, but the future will p I give you the classiest dentistry pos could make more immediate money by but no—it don't pay.

Besides the moral phase of the ques a square deal. When I say I will make $5.00, I mean the best—best in every w

I will give you 50 PER CENT. mo ment than you can get elsewhere—actua Plate for $10.00, or $10.00 for $5.00.) M less money. That's worth your while.

Present this ad to the Plate Work let him supply you.

305½ SOUTH SPRING ST., C

Daily, 8 to 6. Sunday, 10 to 12, to accom

7% BO

Average Denom

THE security behind these bond ty-five times their face valu

The State Law protects bond pal and interest.

You can buy these bonds in a

Interest is a clear, net 7 per c

We collect it for you, keep t vaults, if you wish—both withou

Consult Our Bond

Write for B

Merchants

Paid Up Capital

207-209-211

Before planning your residence, apartm HOLMES PATENT S

DISAPPEAR

NOT A FOLDING BED.

A necessity if you want a scientific sleeping arrangement.

Thoroughly sanitary. Perfectly ventilated Free from dust.

IT
- is detached.
- can be moved anywhere
- is always in its natural position.
- is the only bed that disappears without folding.
- is patented in America and abroad.
- will revolutionize building.
- can accommodate both springs and mattress.
- glides easily into ventilated recess.
- can be combined with useful articles of furniture.

American Disappe

671-681 Pacific Electric

THE MAN WHO NEVER

laid away for the proverbial "rainy "opportunity's knock" is a SLAVE. slave, for he is in constant peril of fa of others who HAVE money.

Renounce Slavery by depositing your money at 6 per cent. interest with the

Continental Building & Loan Asso tion of San Francisco

Los Angeles Branch, 129 South Broad (Write for their booklet.)

Wh

Is not all t you get tha us you get fit of our s the very bes that money will not be tised cheap

All this is backed up by our reputation for fair and honest dealing.

OFFICE HOURS—9 to 5. Sundays, 9 to 1.

305½ South Broadway, corner Second, Over Drug

RAILROAD TELEGRAPH SCHO

Has Been Opened by the SOUTHERN PACIFIC COMPA

At 540 Central Ave., Los Angeles

Course of study comprises all of the subjects necessary to a p telegraphic education, including study of station accounts, tickets, etc.

Applicants must be between the ages of 18 and 25 years.

Students will be guaranteed positions by the company, and fee refunded after being in service one year.

Detailed information may be had at 540 Central avenue, Los An or on application to A. E. Roome, Superintendent of Telegraph, Pacific Co., Flood Building, San Francisco.

LEMAIR PARIS

Opera and Field Gl

THE BEST IN THE WORL

Used in the United States Army and

Business Sheet
COMMERCE AND LABOR.

Los Angeles Sunday Times

Part III—8 Pages.
MEN AND DEEDS.

XXVI[TH] YEAR. SUNDAY MORNING, NOVEMBER 3, 1907. On All News Stands, Trains and Streets. 5 CENTS

Dr. Humelbaugh Dentist

305½ South Spring Street Ramona Block

Quality My Specialty

My desire in advertising is to convince a large number of people that dentistry can be done permanently and artistically; that good looks, good health and comfort are within the reach of any one afflicted with bad teeth.

I have inaugurated the popular-price system in dentistry so that wealth is not a necessary adjunct in obtaining relief from the tortures of bad teeth. True, I make less than the dentist who charges you $10.00 for the same crown I make for $5.00, but the future will pay me good interest on the investment. I give you the classiest dentistry possible at any price. And again, true, I could make more immediate money by using a less costly material (a la faker,) but no—it don't pay.

Besides the moral phase of the question, it is a business proposition to give a square deal. When I say I will make the BEST Gold or Porcelain Crown for $5.00, I mean the best—best in every way. It's the same with Bridge Work.

I will give you 50 PER CENT. more in value in my Plate Work Department than you can get elsewhere—actually 50 PER CENT. SAVED (i. e., $20.00 Plate for $10.00, or $10.00 for $5.00.) More good looks, comfort, usefulness for less money. That's worth your while.

Present this ad to the Plate Work Specialist. You know what you want; let him supply you.

365½ SOUTH SPRING ST., COR. THIRD AND SPRING.

Daily, 8 to 6. Sunday, 10 to 12, to accommodate those occupied during the week.

7% BONDS

Average Denomination $100

THE security behind these bonds averages twelve to twenty-five times their face value.

The State Law protects bond owners both in their principal and interest.

You can buy these bonds in amounts of $100, upwards.

Interest is a clear, net 7 per cent, payable semi-annually.

We collect it for you, keep the bonds in our fireproof vaults, if you wish—both without charge.

Consult Our Bond Department or Write for Booklet

Merchants Trust Co.

Paid Up Capital $500,000

207-209-211 Broadway

Before planning your residence, apartment, hotel or dormitory, see our HOLMES PATENT SELF-AIRING

DISAPPEARING BED

NOT A FOLDING BED.

A necessity if you want a scientific sleeping arrangement.

Thoroughly sanitary. Perfectly ventilated. Free from dust.

IT is detached. can be moved anywhere is always in its natural position. is the only bed that disappears without folding. is patented in America and abroad. will revolutionize building. can accommodate both springs and mattress. glides easily into ventilated recess. can be combined with useful articles of furniture.

NOT A WALL BED.

SAVES floor space. labor money. time. rooms.

GIVES room. large closet space. extra furniture. health. extra conveniences.

UNLIKE ANY OTHER PATENT BED.

SEEING IS BELIEVING.

American Disappearing Bed Co.

671-681 Pacific Electric Building.

THE MAN WHO NEVER HAS A DOLLAR

laid away for the proverbial "rainy day" or in readiness for "opportunity's knock" is a SLAVE. He cannot help being a slave, for he is in constant peril of falling under the bondage of others who HAVE money.

Renounce Slavery by depositing your spare money at 6 per cent. interest with the

Continental Building & Loan Association of San Francisco

Los Angeles Branch, 129 South Broadway.

(Write for their booklet.)

6%

What You Pay

Is not all that's in the game—it's what you get that counts. When you come to us you get expert dental work; the benefit of our skill and years of experience; the very best and highest grade materials that money will buy; and what you pay will not be much more than the advertised cheap prices for inferior work.

All this is backed up by our reputation for fair and honest dealing.

OFFICE HOURS—8 to 6. Sundays, 9 to 1.

Dr. W. F. Huddel

D.D.S.

304½ South Broadway, corner Second, Over Drug Store, Front Rooms 202-3-4.

LEMAIRE PARIS

Opera and Field Glasses

THE BEST IN THE WORLD

Used in the United States Army and Navy

THREE PRINCIPALS IN NOTABLE FIGHT FOR PRINCESS.



Former Crown Princess of Saxony, Signor Toselli, and William Le Queux, the writer.

King Determined to Reclaim His Daughter.

Picture shows King of Saxony, his former wife, who was the Princess Louise, with her present husband, Signor Toselli, and the baby Princess, who is now with her mother, but whom her royal father seeks to secure.

MOTHER'S LOVE.

KING WOULD KIDNAP ERRING WIFE'S CHILD.

Saxony's Ruler Redoubles Efforts to Get Possession of Princess Anne Monica Pia, but Mother Tenaciously Clings to Her Baby.

[SPECIAL CORRESPONDENCE OF THE TIMES.]

PARIS, Oct. 20.—A king and his cast-off wife in a thrilling battle for the possession of a little blue-eyed princess, the king calling to his aid powerful allies and secret emissaries, detectives and kidnapers, and the woman armed with little else save the cunning which is born of a mother's love for her child in danger.

All this sounds like the scenario of the wildest romance, but it is the brief outline of a drama of real life now being enacted.

The King of Saxony is the monarch referred to, his former wife the woman, and their child, the Princess Anne Monica Pia, the object of the terrible game.

CLINGS TO HER BABY.

The spectacle of the woman defying the ruler and battling tenaciously to keep her baby—more precious now than life to her—is one which has thrilled all Europe.

The King of Saxony has planned and schemed and fought for possession of Princess Monica ever since she saw the light of day, four years ago, soon after his wife had eloped with a court tutor because the love she craved was more to her than anything the palace of a ruler could offer.

King Frederick has been baffled at every turn, but an event has just taken place which has caused him to redouble his efforts to tear the child from her mother's arms. And because she loves the child more each day, and because the flame of her hatred for the King has been fed by various incidents from time to time, the royal exwife is doubly determined to thwart her former husband until the last.

Nearly sixteen years ago—November 21, 1891—there was a grand wedding ceremony which united the fortunes and destines of Frederick Augustus, then Crown Prince of Saxony, and Princess Louise, daughter of the exiled Duke of Tuscany, a brilliant and beautiful girl of 21.

LOVELESS MATCH.

The Prince had fallen in love with the Princess soon after she left school. Her parents saw the advantage of such a union, and although the daughter protested vehemently, they persauded her finally to consent to the marriage. And so, with a loveless match from the first, at least so far as the bride was concerned, there was written the preface for a scandal which in after years was to astound every court in Europe.

All Saxony rejoiced at the union, for the reigning monarch was old and infirm, and the prospect of a beautiful and accomplished Queen to share the popularity of the Crown Prince when he should be called to the throne, pleased the people.

The Crown Princess was a student of languages, something of a painter, an ardent horsewoman and a devotee of outdoor sports. She loved cycling, walking, riding and dancing, and insisted that her enjoyment of these pleasures be hampered with as little formality as possible.

ENDS IN ELOPEMENT.

Her desire to override convention angered the King, who thought that his wife should maintain the dignity incumbent upon a Crown Princess. He reproved her on several occasions, and this, it is said, led to the quarrel which resulted finally in the thrilling elopement.

The climax came late in 1902, when the Princess, who had developed a fondness for amateur theatricals, appeared at a palace entertainment as a servant and blacked a pair of boots in one of the scenes. Frederick Augustus stormed and raved about this incident, and the quarrel which resulted was the beginning of the end.

The couple had seven children, five of whom survived, and the Princess had been a most dutiful and loving mother. Her popularity was undoubted, and when it was voiced abroad that she and her husband had disagreed all the sympathy was with her.

Then, like a thunderbolt, came the scandal. The Princess's name was associated with that of M. Giron, a tutor at the palace, a lady of the court having made a discovery and reported it to the Prince. Giron was dismissed, and the Princess fled from Dresden to her father's home at Salzburg, and besought her parent to consent to a divorce. Her brother sided with her, but her father was adamant. He would not hear of recourse to law to mend a family dissention, though he still had faith in his daughter and refused to listen to the Giron story.

JOINS HER LOVER.

So, left alone in her grief, and with none at home to aid her, the Princess decided to sacrifice all for the sake of the man she loved. Leaving her husband and her five children, Louise went to Zurich, where Giron awaited her, and the two went to Geneva.

It is said that her brother helped her in her flight to join her lover, that he took her from her father's castle by a secret route, hid her in the waiting-room at Salzburg, and took her all the way to Zurich.

Every effort was made at Dresden to hush the tongue of the scandal mongers, and to force the Princess to return. This having failed, the Crown Prince hurriedly divorced his wife. The death of his father was imminent at this time, and the separation was hastened to prevent the erring Princess from ever claiming the title of Queen.

Meanwhile the unhappy Louise wandered about with her affinity in deadly fear of being caught and sent to a convent. Her lover left her in a few weeks, either from a desire to simplify negotiations between the royal couple or become the Saxon ruler's emissaries had made his position uncomfortable. The Princess's chief regret was the loss of her children, and she wept day and night for them.

STRUGGLE FOR CHILDREN BEGINS.

A short time after she ran away her little daughter, Anne Monica Pia, was born, and then began the struggle between the Saxon court and the mother, which continues to this day, and will continue as long as the former Crown Princess can keep the child from the clutches of the father's minions.

The Crown Prince became King soon after this, upon the death of his father. He gave strict orders that his former wife never be allowed to see her children, and that the Princess Monica be brought to his court at all hazards. He contended that the child should be placed in a convent, and there, by a life of religious devotion, expiate the sins of her mother.

The former Princess, meanwhile took the title of Countess of Montignoso, and went to live with her baby daughter in a villa belonging to her father, near Florence, Italy. She obtained guards to watch the place, and these guards have been kept busy ever since keeping the Saxon King's agents away from the baby Princess.

Once, in 1904, the Countess Montignoso tried to enter the palace at Dresden to see her children. She was driven away weeping, but the populace recognized her and made a demonstration in her favor. So great was the clamour over keeping mother and children apart that the King was forced last year to allow her to see the little ones. But he compelled her to hold the interview in the presence of court officials.

HATRED OF KING INCREASES.

This insult to his former wife has increased her hatred of the King tenfold, and the battle over little Monica rages more bitterly than ever.

About a year ago the Countess and ex-Princess met Signor Enrico Toselli, an Italian pianist, and the two fell in love. Going to London together recently they were married by a registrar, in the presence of William Le Queux, the writer. They are now living with Princess Monica, at the Florentine villa.

News of the marriage has spurred the King of Saxony to redouble his efforts to recover Monica. The latter, now 4 years old, is aware of the King's desire to kidnap her, and she is just mischievous enough and curious enough to give the Saxon agents a chance to take her—just to see what would happen. She plays at kidnaping with dolls, it is said, and rehearses her own romance in the nursery. The guards at the villa have been doubled, therefore, and new precautions are being taken for the girl's safety.

Princess Monica is very proud and rather jealous of her mother's attentions to Toselli. Not long ago the latter tried to make Monica call him "papa," but the little lady drew herself up haughtily and exclaimed:

"My papa is the King of Saxony."

MA'S DUTIES.

Preserves and pickles—large the store,
Are on the shelf,
And ma has now a chance once more
To rest herself.

For she has naught to do but get
Three meals a day,
And sweep and scrub and dust and let
No cobweb stay.

Do all the family marketing
To feed the pack,
And tote a basket big to bring
The fodder back.

And take care of the bird and cat
And feed the dog,
And, just to show pa where he's at,
His memory jog.

What dull hours idleness would send,
Oh, goodness knows,
If she had not a chance to mend
The children's clo'es.

—[Indianapolis News.

The vicar of Dwygyfylchi-cum-Penamaenmaur told the royal commission of the church in Wales recently that he had been at Pistylecum-Carnguwch, Llange-fuy-cum-Tregaiah, Llandyfuam-cum-Llanfair and Arleechweed.

STATE'S TREASURES.

MARVELOUS RICHES OF OUR CALIFORNIA.

BY G. W. BURTON.

ALONG in the early sixties a dry year occurred in California, and the small, scattering population, attracted by the discovery of gold, and engaged for the most part in mining, came near starving to death. Little did they know that they were living in the midst of a country of productive soils which made the gold values of the State small by comparison.

It was some years after before an attempt was made to produce wheat on a scale which would permit of any export trade. As late as into the seventies nearly all the cured meats consumed in California came from the East. Here in Los Angeles the small population of those early days depended upon the northern portion of California for a large part of their supplies of potatoes. In the north, mining was looked upon as the only industry that would pay, and in the south we thought cattle raising was the only use to which the plains could be put.

The California State Board of Trade estimates that the agricultural products of the soil of California, added to the products of the mines, amounts to an annual average of $358,000,000.

Note how this wealth divides itself. The cereal products amounted to nearly $40,000,000, other field products to nearly $50,000,000, domestic animals and their products $75,000,000, vineyards nearly $11,000,000, orchards nearly $42,000,000, and garden truck over $6,000,000. The mineral production of the State, including petroleum, cement and coal, is set down at $48,000,000, lumber $72,000,000 and other products of the forests $15,000,000.

As recently as 1890 there were shipped out of the State a little over 16,000 carloads of all kinds of fruits. For 1906 these shipments ran to over 87,000 carloads, of which 109,000 tons were deciduous fruits in their natural condition, 382,000 tons citrus fruits, 108,000 tons dried fruits, over 40,000 tons raisins over 64,000 tons canned fruits, more than 82,000 tons green vegetables.

The fruit products of the State go not only to furnish food for those dwelling in the Eastern States of the Union, but a large portion is exported. The State produces about 120,000,000 pounds of prunes, of which 80,000,000 pounds are consumed in this country and 40,000,000 are exported.

A dozen years ago the wine product of California amounted to nearly 15,000,000 gallons, more than 9,000,000 gallons being dry wines and a little less than 5,000,000 sweet wines. Last year there were produced 26,000,000 gallons of dry wines and 15,000,000 of sweet. We are producing nearly 100,000 tons of beet sugar. The report shows that there were 5,000,000 domestic animals in the State, valued at about $90,000,000. The hay crop of the State is put at $32,000,000.

The report points out that in 1900 the production of petroleum had grown to 4,000,000 barrels. Ten years previously it had only been 403,000 barrels. For 1906 it is stated to have been 32,000,00 barrels.

This is perhaps the most astonishing item in the great growth of wealth production in the State. It is about thirty years since crude oil was discovered in California on a scale justifying the working of wells. These first wells were in Pico Canyon and it is said to have cost Charles N. Felton a quarter of a million dollars to get the first paying well in that territory. Hole after hole proved "dry," but with obstinate persistence the former Senator from California kept putting "good money after bad" until he made it all very good. Attempts had been made at tapping the oil deposits in various parts of the State twelve of fifteen years before this, but the efforts were futile. For the current year it is estimated that the production of petroleum will not be less than 37,000,000 barrels.

As late as well into the eighties the great drawback experienced in developing manufacturing industries in the State was the lack of cheap fuel. The Board of Trade, which undertook to do work similar to that of the Chamber of Commerce of our day, held a meeting in the rooms of the association in the Baker block, at which eastern manufacturers were invited to speak. The only fuel known in those days here was imported coal costing, at San Pedro, by the cargo, $7 a ton. These eastern men pointed out that they laid coal down by the doors of their furnaces for $1.50 a ton, and that this high cost of fuel made it absolutely prohibitive to enter upon manufacturing in this State on a large scale.

California now, with this annual production of millions of barrels of crude oil, has the cheapest fuel for power purposes known to the industries of the world. We are producing not only enough for our own uses, but we are supplying the whole western coast of America from Chile to Alaska with this cheap fuel oil. We are sending it across the Pacific to Japan. When the pipe line now being constructed across the Isthmus of Panama is complete, California petroleum will compete for the market of our Eastern States, of Europe and of Africa.

The petroleum product of the State is by far the most valuable this year of any product of the earth. The citrus fruit of Southern California is worth all told to all interests, including railroads, which haul this fruit, an estimated value of $34,000,000. The gold production of the State last year was worth about $19,000,000. This petroleum is worth $1 a barrel wholesale, making the total value of the production approximate $40,000,000 for the coming year.

The interesting point in connection with this petroleum deposit of the State is its extent and the length of time it is likely to last. The Union Oil Company of this State, about the largest operator in the industry, which has contracts to furnish 10,000 barrels a month to Chile for a series of years and to deliver in Japan some 2,000,000 barrels within a period of a few years, is said to hold oil territory sufficient to last at the present rate of production for 200 years. Experts in the oil field contend that it will take centuries to exhaust the oil fields of California.

As said above, it is about thirty years since the first wells were pumped in Pico Canyon. These wells are producing fairly at the present time at about the same depth as the first wells were bored. In the Puente field, where the production has been in progress for about twenty-five years, the first successful wells were about 1000 feet deep. The following wells went 50 per cent. deeper, with the result of getting a very much larger production to each well. Perhaps the deepest wells in the world are in the Santa Maria field, where one has been driven to a depth of 4500 feet. Those that are down in the most favorable locations are in some cases yielding several thousands of barrels a day.

The field is continually being expanded. It lies almost entirely in what is known as Southern California, the central part of the San Joaquin Valley being the farthest point north where successful boring has been done.

The bearing of this upon the future industries of the State is of a magnitude which cannot be overestimated. Two and a half barrels of oil are capable of producing as much power as a ton of coal. The oil requires no labor. It is self-feeding and produces the steadiest power known in the industrial world. With this enormous production of such cheap fuel and with a field incapable of exhaustion in centuries, the manufacturing interests will be expanded with absolute confidence.

HOROSCOPES OF PROMINENT MEN.

NO. V—HENRY E HUNTINGTON.

BY M. J. BOUTELLE.

Henry Edwards Huntington, financier, capitalist, railway magnate, knight of the buzzing trolley, uplifter at large for the prosperity of Southern California, was born in Oneonta, N. Y., February 27, 1850, on which date the solar system positions were as follows: Saturn and Uranus in Aries, Mars in Gemini, Jupiter in Aquarius, and Neptune Venus and Sun in Pisces.

VENUS AND THE SUN.

In the nativity of Mr. Huntington exist three conditions which are powerful producers of good fortunes, and these are the close joining of Venus and Sun, the association of Moon with Jupiter, and the favorable relation between Mars and Uranus. Neptune, Venus and Sun being favorably situated in a watery sign attract him to regions bordering upon large bodies of water and bring him success and profit in such localities, while Moon and Jupiter well placed in Virgo, a sign governing country districts, agriculture and horticulture, give a fondness for rural scenes and environments, and confer a disposition to establish and maintain business enterprises in such localities.

Present conditions in the nativity of Mr. Huntington are good, and they will in the future increase and strengthen. He has before him an active and prosperous period, one in which his enterprises will be distinctly enlarged and extended, and wherein the financial returns from his investments will be much greater than during the past few years.

CONSTRUCTIVE.

The constructive element is strong in his horoscope, and except as adverse legislation and depressed business conditions are liable to hinder, the public can, with confidence, anticipate the extension of his lines of travel to and along the Coast and in other directions, according as agricultural and horticultural development and progress may warrant.

The Marquis of Bute owns the finest private residence in the world, and the largest in Great Britain, which cost $10,000,000. Everything from a dining-room to aquarium is to be seen there, and among other things three libraries, swimming and Turkish baths, aviaries, a billiard-room and a dining-room which will accommodate 300 guests.

A SOUTHERN FAVORITE.

JOEL CHANDLER HARRIS TALKS OF HIMSELF AND UNCLE REMUS.

—BY JAMES B. MORROW.

[SPECIAL CORRESPONDENCE OF THE TIMES.]

ATLANTA (Ga.) Oct. 26—What he did, but I had come hundreds of miles, and doubtless there was some entreaty in that, was an unexpected outrage against a traditional practice—Joel Chandler Harris talked of his own life and books, even going so far as to give a brief account of Uncle Remus himself.

We sat on his wide, deep, wistaria-covered porch, he in his shirt sleeves and a dark wool hat, and looked down three short and grassy terraces, through elms, pines, locusts, cedars and magnolias, to the paved and shady street before the house. Several blue jays, with their black collars and gray waistcoats, pert as robins and soldier-like as grenadiers, fiercely charged a



Joel Chandler Harris.

colony of insects living quietly in the lawn, and then silently and briskly marched on.

Beds of flowers, brilliant in the rich paints of autumn, were under the windows. Concealed behind shrubbery and honeysuckle to the left was a vegetable garden, and near it a tangled and empty pasture, the retreat from time to time of a ferocious band of robbers with corn-silk beards and wooden daggers, who, although tracked and hunted by a certain famous author, armed with a broomstick or hoe handle which he and they pretend is a gun, are never discovered.

"I used to keep three good cows," said the gentle and taciturn man at my side, "but had trouble to get some one to come and milk them regularly. They were a great care, and I had to give them up."

And all this pastoral comfort and beauty, with the pounding heart of a modern and very stirring city only twenty minutes' distant by the street cars!

Hair, auburn long ago, and probably even red, is now blonde and white—a brinded crest on a mountain of a head. The chin, multiplied by the years taken nothing from the inherent refinement of the face, the features, save the mouth, which is strong, being delicate and wonderfully kind and good. But the Harris eyes—blue, furtive with merriment—are dominant in the portrait which memory bears away and will not forget. With the eyes, too, is a delightful little cackle of a laugh—a laugh that has been written into fables and books to the joy of men and children all over the earth.

"TO BE ROPED AND THROWN".

"But where are the children this morning?" I asked, seeing empty swings and teeter-boards under the trees.

"At school." And then with resignation, in which there was a note of sacrifice, he added: "Of course, they must go to school."

A bustling man would find a dry well in Joel Chandler Harris. So we sat and looked at the swaying leaves and listened to the shadowy music which the soft wind played among the vines and branches. Presently, having thought of something in answer to a question, he would talk. Meanwhile, the atmosphere was glowing and genial, and there was no embarrassment.

I had sought a photograph, but there wasn't one in Atlanta, and probably none in all the South. "Joel has to be roped and thrown," a friend said—one of the conspicuous men of Georgia—"when his picture is taken. I remember when Mammon, who in this instance was Andrew Carnegie, came to pay tribute, by presence and words, to the spirit. Mr. Carnegie is a nimble and eager person. He climbed Joel's porch with remarkable agility, beaming all over and eloquent in the gladness he no doubt felt.

"Joel got out of his rocking-chair, bowed, and said, 'Howdy.' That meant a great deal, coming from Joel; as much as a long address of welcome from any one else. Then Carnegie, as a man of letters, spoke of his personal indebtedness to Joel, whereupon Joel replied: 'Yes, and I owe you something, a grudge, I reckon, for trying to reform our spelling and drive Uncle Remus out of business.' Right good, wasn't it?

"Well, sir, those two literary lights had a grand time. Presently, a photographer came along; he'd been sent by a local editor who appreciated the history that was being made at Joel's house that morning. Joel backed behind the vines, but I took hold of him, and then Carnegie said, in a whisper which nobody heard but myself: 'The public will expect it, Mr. Harris; the public will expect it.'

BLUSHES LIKE A BASHFUL BOY.

"There was a funny look in Joel's eyes, but I posed him, mainly by force, while Carnegie posed himself. That's the only time I ever knew Joel to have his picture taken by any one in Atlanta. He is so sensitive that he blushes like a bashful boy if anything personal is said. When President Roosevelt came here and made an address, he spoke enthusiastically of Joel as a man and author. Joel got as red as a beet and looked very sheepish. In the evening Joel went to the banquet, and every little while the President would catch his eye, smile, and shake his fist at him. Joel has never referred to the matter, but down in his big heart I am sure he loves Roosevelt, who, as an author himself, is bound to good men and writers by a sincere comradeship."

As we sat on the porch, watching the birds and looking at the flowers and trees, I broke ground for the interview I hoped to get by saying: "In spite of your Brer Fox, Brer Rabbit, and Jedge B'ar, the President hasn't called you a nature faker."

"Not yet, not yet!" Then the twinkle in his eyes vanished as Mr. Harris earnestly continued: "Roosevelt is a fine man and the greatest of all our Presidents since Lincoln. I want him to run again, so that I may vote for him. Thousands of other Democrats in the South feel just as I do. But I am not a politician and have no license to talk. However, admiration for Theodore Roosevelt isn't political. To me it seems national."

"And Mr. Carnegie called on you?" I ventured to say.

"Yes, while going to Booker Washington's school in Alabama. I enjoyed his visit very much. He is an able and generous man."

Gradually I approached the point where I wanted to begin, and asked: "Will you tell me about the town in which you were born?"

"Eatonton, in Georgia? Oh, it was a primitive little village in the cotton country, where the planters came to buy and sell."

"At what age did you begin to learn the printers' trade?"

"I suppose I must have been about twelve. A man by the name of Turner—J. A. Turner—lived nine miles from Eatonton. He was a miscellaneous genius, owning and operating a large plantation, a hat factory, a tannery, and a distillery. I remember, too, that he had 120 slaves. He was also inclined to letters and printed a publication called the Countryman, which was patterned, as he supposed, after the Spectator of Addison and Steel. I think he dropped into the style and philosophy of Samuel Johnson on occasion, but the Spectator was the actual well-spring of his inspiration."

WAR RUINED HIS BUSINESS.

There was a pause at this juncture. Mr. Harris rocked quietly in his big chair, while a smile came cautiously into his eyes and then, growing bolder, twitched at the corners of his mouth.

"Headgear, leather, agriculture, whisky, and literature under a single management," he presently said, "were not especially incongruous to me at the time. One day the postmaster at Eatonton gave me a copy of the Countryman. Taking it home, I sat down on the lounge and read it. I was a great reader for a youngster of twelve. There was an advertisement in one of the little columns on the back page soliciting applications from boys who wanted to learn the printers' trade. I saw Mr. Turner right off and got the place. I recollect that I was to get my board and clothes. Well, I became a printer, remaining with Mr. Turner for nearly five years and having, on the whole, a good time."

"You were scarcely old enough to be a soldier, but I suppose you saw something of the war?"

"I saw only one body of Federal soldiers—Gen. Slocum's corps, which was the left wing of Sherman's army when it marched to the sea. A regiment of Pennsylvania Germans stopped at the plantation and raided the hat factory. Their broken English amused me greatly. I followed them into the factory just to hear them talk. The war ruined Turner and he died in poverty."

Nothing more was said at the moment. Mr. Harris rocked. I waited.

"And it ruined me, also." This was said by and by. "You see, I trapped rabbits and sold their skins for 20 cents apiece. I would catch three or four every afternoon. I put the money in my trunk—it was a small trunk—and kept my clothes—I hadn't many—under the bed. Well, all of the rabbit money, being Confederate, of course, went instantly and permanently out of circulation when Lee surrendered at Appomattox Courthouse."

MADE $15 A MONTH AS EDITOR.

"Did you do any writing for the Countryman?"

"Oh, yes; I wrote some paragraphs which were ascribed to the 'Printer's Devil.' I guess any one would have known the author if the signature had been omitted."

"And poetry?"

"I am no poet, and never was," Mr. Harris hastened to reply, with much solemn energy. "I have written some doggerel, but that is all."

"What occurred after the collapse of the Countryman and your own personal disaster in the rabbit-skin business?"

"I worked at my trade at Rome, in the northwestern part of the State, and later in New Orleans. Then I returned to Georgia, going to the town of Forsyth, where I 'edited' a weekly paper. I set all the type, pulled the press, kept the books, and swept the floor, my mechanical, accounting and menial duties being concealed from the vulgar hilarity and comment of the world outside of Forsyth by the honorable and impressive title of editor. That often happens."

There was an outburst of merriment as Mr. Harris leaned forward, looked into my face, and said: "I did all that for $15 a month."

Then the blue jays came, enacted their little tragedy on the lawn, and vanished.

"When a man in Savannah," the reluctant and broken story was proceeding once more, "offered me $40 a week to be associate editor of the News I read his letter twice before I could believe it. Forty dollars was enough to keep me a year in the manner I had been accustomed to live. I was the biggest man in the world, I thought. Maybe I was. That was thirty-eight years ago. I came of age the following December. I wrote editorial paragraphs, some of which were supposed to be humorous—the kind that nearly all daily papers print now as a regular feature. I remained in Savannah for several years, and then, coming to Atlanta to escape the yellow fever, obtained a place as editorial writer on the Constitution."

"When did you begin to write your Uncle Remus sketches?"

"UNCLE REMUS'S SAYINGS."

"Sam Small, afterward the exhorter and evangelist, had been running a column, which was called Sam's something-or-other. When the Constitution was sold without his knowledge it made him indignant and he resigned his position. The new editor asked me if I could duplicate Sam's work. I told him I wouldn't attempt it, but would try another line. So I just naturally dropped on Uncle Remus. After a while I took up folk-lore; I don't know why or any of the circumstances. All I did was to write out and put into print the stories I had heard all my life."

"What was the first thing you wrote about Uncle Remus?"

"His revival song—that was his beginning as well as the first thing I contributed to the new column I had undertaken. The song, as I call it, was copied, for some reason, and, therefore, I wrote others, and also dialect prose, which I put under the general title of 'Uncle Remus's Sayings.'"

In the last edition of his works, Mr. Harris calls the song, "Come Along, True Believer." The initial verse is herewith given, because it introduces a new character into American authorship:

Come along, true believer, come along;
De time is rollin' 'roun',
When dem w'at stands a-haltin' by de way
Won't w'ar no glory crown!

Oh, de sun shine white, de sun shine bright—
Year de news w'at de spirits tells;
De angels say dere's nothin' fer to do
But ter ring dem charmin' bells!
Almos' home! Almos' home!
We faints and falls by spells;
Angels say ain't nothin' fer to do
But ter ring dem charmin' bells!

"Had Uncle Remus," I asked, "a basis in nature? Did any colored man suggest the quaint and philosophic character which you have built up into one of the monuments of modern literature?"

UNCLE REMUS NO INVETNTION.

"He was not an invention of my own—he couldn't have been made out of nothing—but a human syndicate. I might say, of three or four old darkies whom I had known. I just walloped them together into one person and called him Uncle Remus. You must remember that the negro is sometimes a genuine and original philosopher."

"What is the history of your first book?"

"The representative of a New York publisher came to see me, and suggested an Uncle Remus book. I was astonished, but he seemed to be in earnest, and so we picked out of the files of the Constitution enough matter for a little volume, and it was printed. To my surprise it was successful."

"What influenced you to write stories for children?"

"I can't say. Folklore had been interesting to me, and so I mixed it up with Uncle Remus from time to time. Besides, I was fond of children, but not in the usual way, which means a hug, a kiss, and a word in passing. I get down to their level, think with them and play with them. I was a child in feeling when I began to write for other children, and haven't grown up yet."

"Have you ever met Rudyard Kipling, who is also a master in such literature as you have written?"

"No, but have been in correspondence with him. He once wrote me a very generous letter, in which he said that he read Uncle Remus while a small boy. I was glad to know it."

"Have you ever lectured or given readings?"

"No; and I never shall. There was a man who managed lectures—I don't recollect his name—"

"J. B. Pond?"

"Yes, that was it. Well, he promised to pay me $1000 a week for a tour of readings, but I declined the offer. Why, sir, if I even got up before an audience of friends I should die on the spot. I'll not try it."

"But you have surely given readings here in your own home?"

"Never. Why, I do not read or tell stories to the children whom I know. I might not be afraid of them, but don't you see they would begin to look up to me and instead of being their playmate I should be an old man."

SAYS NEGROES ARE ALL RIGHT.

"Have you ever been interested in politics?"

"Only as an editorial writer. I wrote editorials on the Constitution for twenty-four years, political with the rest, but I am not a politician. I am a Democrat on election day, but that is as far as I go."

"What are your views on the race question?"

"The negroes are all right. There will be trouble and possibly bloodshed now and then, North and South, but eventually there will be peace and a good understanding. The disfranchisement of the negro will do him good—at least he will be out of politics and will cease to be a football for the politicians, who have done him more injury than any one else."

"But isn't the negro idle and thriftless?"

"No. He works and is accumulating property. Of course, there are bad negroes—black, thick men with small heads, and heels like a jay bird; you have seen them. They are animals and always will be. But generally, the negro has been misrepresented."

"Does an education hurt him?"

"Does it hurt a white man? There are plenty of white men in jail and plenty of others who ought to be, but that is no argument against schools and colleges. An education won't hurt anybody."

"You seem to be kindly disposed toward the negro?"

"I have to be."

"How is that?"

"The Lord put him here, and it is not for me to criticise the Lord's ways or works."

"Prohibition, which recently has been made the law of Georgia, is the white man's protection, I suppose, against the black man's crime?"

"It need not be. Away from the cities the negro is the most temperate person in the world. He may drink, but he is not a drunkard. Yes, we are to have prohibition after next January, but I don't believe the law can be enforced. A man from the country came to see me the other day. We sat on the porch and talked in our own way:

A TEMPERANCE DISCUSSION.

"'Joel,' said he, 'what do you think about this new arrangement?'

"'I am doubtful,' I replied.

"'I mean prohibition.'

"'I know what you mean,' I answered.

"'They have it in Maine,' he said by and by.

"'Yes, so I have heard,' said I.

"'And I'm told there's a saloon at every railroad crossing and pretty much everywhere else.'

"'I have heard that, too,' I said.

"He sat very still for some time.

"'Joel,' said he finally.

"'Yes,' said I.

"'A Yanke comes down here, scratches up the sod with his hind feet, growls a little, and then trots on. After he has gone the people of Georgia—I am among the rest, I reckon—peep out from behind the shed, cautiously approach his tracks, and, after smelling them and bristling the hair on their backs, open their mouths and bark as hard as they can.'

"Do you fish or hunt?" I asked Mr. Harris.

"I go to Florida occasionally and help eat the fish which my friends catch."

"How do you get exercise?"

"I knew a woman who quarreled with her sister, went to bed out of spite and stayed there forty years. She lived to be 90 and was cheerful, hearty and strong almost to the last. I used to go and see her. Now let me ask if exercise is really necessary?"

"How do you write?"

"In the morning on a typewriter. I retired from the Constitution in 1900. I don't write now for any publication except Uncle Remus's Magazine. I give it stories and editorials."

"Which of your books do you like the best?"

"I have no choice; one is as bad as another."

"Of all your experiences, which has been of the most value to yourself?"

"I can't say as to experiences, but the most important conviction of my life was when I came fully to realize that a Personal Providence watched over me from day to day. With me it is no longer a belief, but a fact. I have been on the brink of ruin many times and God has always rescued me."

"What is the state of literature?"

"I don't know much about modern literature. Some person has said that whenever a new book comes out the world should read an old one. That is what I am doing."

[Copyright, 1907, by James B. Morrow.]

SEARCHLIGHT MINING NEWS.

Sales of Several Good Prospects—The Power Plant Project on the Colorado.

[SPECIAL CORRESPONDENCE OF THE TIMES.]

SEARCHLIGHT (Nev.) Nov. 1.—J. W. Taylor has purchased for the Santa Barbara Mining Company, of which he is superintendent, the Rick Hill claim, Nob Hill, of Howard Perkins. The price was close to $7000 for a single claim. No assays of consequence are below $20 and from that up to $200. There are three feet of shipping ore that goes $62, of which 70 per cent is gold. There is a cropping of oxidized quarts, up to fifteen feet wide, that shows the length of the claim or for 1500 feet, and a fair average across the sampled portions ran $20. Regular shipments to some smelter will commence within sixty days.

Colorado power development capitalists have, for several months past, employed a mining engineer of this place to gather data with reference to establishing a power plant at Black Cañon on the Colorado River, twenty-five miles above Eldorado Cañon, and all reports are favorable for its early construction. Such a location is said to be feasible to supply electrical power from Bullfrog on the north to Needles on the south. Pumping stations are to be established where needed up and down the river and water piped to the different camps.

The Homestead Mining and Milling Company, a corporation owning property in Eldorado Cañon, has purchased the Good Hope group outright. The company is backed by business men of Colorado and Iowa, and it is their plan to at once erect a mill and start taking out the ore now in sight. Officers here this week were President Dr. W. N. Saseley, Secretary J. E. Van Winkle and Treasurer Lem Mummah, all of Colorado Springs. There is a 400-foot shaft showing much ore of a fair milling grade. Also the new owners have found a cropping about twenty inches wide that reveals much specimen rock. The reported price was around $100,000.

A sixty-five-foot crosscut on the 400-foot level of the Fraction claim of the Duplex, this week, cut the ore shoot. It shows a steady improvement over the levels above. Samples of the pay, in streaks and pockets, are remarkably handsome, the virgin gold showing in specks as large as grains of wheat.

The Silver Legion people, Nob Hill, the first of the week, reported the discovery of a body of ore six feet wide and samples $56. The newest find was in a fifteen-foot wins sunk about midway in the east drift.

The present crown prince of Portugal is a grandson of that romantic soldier of fortune, Marshal Bernadotte, who was adopted as heir to the throne by Charles XIII, and whose wife was the beautiful but brainless Eugenie Destree Clary, the shopkeeper's daughter of Marseilles, who charmed the great Napoleon, and whose sister married Joseph Bonaparte.

NEWBRO'S HERPICIDE

Is the Original Remedy that "kills the dandruff germ"



EDNA D. ALLEN.

Without dandruff the hair must grow luxuriantly, except in chronic baldness, which is incurable. Dandruff is a contagious disease caused by a germ or microbe. To cure dandruff, this germ—a tiny vegetable growth—must be destroyed and kept out of the scalp by Newbro's Herpicide.

A WOMAN TO BE PRETTY

A woman to be pretty must have pretty hair. Beautiful locks have a subtle charm, for the poet says, "fair tresses man's imperial race ensnare." The unpoetic and intensely real dandruff microbe makes the hair dull, brittle and luterless with later dandruff, itching scalp and falling hair. Newbro's Herpicide destroys this enemy of beauty and enables the hair to resume its natural luster and abundance. Almost marvelous results sometimes follow the continued use of Herpicide. Overcomes excessive oiliness and makes the hair light and fluffy. It contains no grease or dye. Stops itching of the scalp almost instantly.

Discriminating ladies who have used Newbro's Herpicide, speak of it in the highest terms, for its almost magical effect upon the scalp, and also for its excellence as a regular hair dressing. It is delightfully fragrant and refreshing.

"I have found Newbro's Herpicide excellent for the hair. The first application stops itching of the scalp and it leaves the hair soft and silky."
(Signed) EDNA D. ALLEN,
Syracuse, N. Y.

TWO SIZES—50c and $1.00—AT DRUG STORES.

Send 10c in stamps to the Herpicide Co., Dept. N, Detroit, Mich., for a sample.

Guaranteed under the Food and Drugs Act, June 30, 1906. Series No. 915.

If a substitute is suggested, buy genuine Herpicide at the next Drug Store

FOR SALE AT ALL DRUG STORES.

Applications at Prominent Barber Shops.



ARTLOOM CURTAINS

What a difference in a room an artistic curtain makes and how cheaply and well this beautifying difference may be realized with Artloom textiles.

If your idea is Oriental, any number of rich, artistic patterns in true oriental style await your selection.

If you prefer French effects, the Gobelin weaves offer a most bewildering variety of color and design.

Then, the Artloom Couch Covers and Table Covers—you really must see them the very next time you go shopping. Look for the Artloom label. Insist on seeing it—it's your guarantee of the best in tapestries.

PHILADELPHIA TAPESTRY MILLS

PHILADELPHIA AND NEW YORK

EUROPEAN CHANGE.

ROYAL TANGLE IN AUSTRI

Effect That May Foll Death of Emperor.

The Archduke Is Very Pop lar in Hungary.

Effect of His Marriage His Succession.

The recent serious illness of Franc Joseph of Austro-Hungary recalls t fact that he and Oscar of Sweden a the last of a remarkable generation sovereigns, which included King Chri tian of Denmark, Queen Victoria England, Victor Emmanuel of Ital Louis Napoleon of France and Kais Wilhelm I. of Germany, writes Willia E. Curtis in Chicago Record-Herald Next year will be the sixtieth anniver sary of his coronation and the seventy eighth anniversary of his birth. Nex to Queen Victoria he has ruled longe than any other sovereign of moder times, and few men have had so many tragedies in their experience; few have suffered so many great sorrows. Hi queen, Elizabeth, as you remember was assassinated at Geneva, by an an archist in 1899; the Archduke Rudolph his favorite son, and heir, committed suicide in a most tragic manner. Maxi milian, his brother, was shot by the Mexicans at Queretero. Ferdinand, his cousin, better known as John Orth, disappeared from the face of the earth and no one knows what became of him. His only surviving brother, Ludwig Victor, became involved in a disgraceful scandal several years ago and was dragged into police court like a common loafer.

Francis Ferdinand, his nephew and heir to t throne, is thoroughly disliked by his uncle. They have never been congenial. Francis Ferdinand married for love. "A happy domestic life is preferable to all the thrones in the world," he said, and against all advice he married the Countess Chotek, who was formerly one of the maids in waiting of the Archduchess Isabella.

This marriage took place June 15, 1900. The archduke was 37 then and his bride was 32, so the love affair was not a mere romance of children. The Emperor reluctantly gave his consent to a morganatic marriage, and the ceremony was preceded by a formal renunciation oath taken by the bridegroom, binding him not to extend to his wife the rank and privileges of an empress, should he succeed to the throne, and renouncing for his children, yet unborn, the succession to the throne of Austria-Hungary.

HUNGARY'S ATTITUDE.

The archduke always has been popular in Hungary, where he spends a great deal of time on his vast estate, and that part of the ducal monarchy has heartily supported him in his alliance, though he has met unending opposition and rebuffs in other parts of the empire. Hungary, it must be explained, does not recognize the morganatic marriage as such, but holds it as an ordinary marriage relation, and the law there also debars a father or mother from renouncing any rights of their children.

On these grounds the point was constantly made in the Parliament at Budapest that when the archduke succeeded his uncle as Emperor of Austria and King of Hungary, his morganatic consort, who now bears the nobility title of Princess Hohenberg, would become Queen of Hungary, and her children, in consequence thereof, would be entitled to the succession of the Magyar throne, although prevented by their morganatic birth from any right to the Austrian crown.

HIS SON CANNOT BE EMPEROR.

The pragmatic sanction, however—that is to say, the treaty uniting Austria and Hungary, and providing for the succession of the Magyar crown—expressly stipulates that the latter shall always be vested in the occupant of the throne of Austria, and the son of Archduke Francis Ferdinand, being incapable of becoming Emperor of Austria, is barred by virtue of the pragmatic sanction and by the terms of the family statutes of the house of Hapsburg from becoming King of Hungary. Of course, the issue will be raised again in Parliament at Budapest. But it will be solely for the purpose of making trouble for the government, and is not likely to lead to anything excepting useless discussion and bad blood.

The archduke is the eldest nephew of Francis Joseph. He has been well educated, is quiet and retiring and, despite false stories, told by his many enemies, has never figured in any escapades. He is not merely a well-read man, but also an author, among the works which he has produced being an entertaining book modestly describing his two years' tour around the world, including his visit to America; several graceful monographs, notably one on the celebrated Field Marshal Radetzky, remarkable by reason of the high-souled patriotism apparent in every line of his essay, and two volumes of extremely petty Alpine poetry.

IS AUTHOR, COMPOSER, ENGINEER.

Like most of his countrymen, he is devoted to music, and is something of a composer, having put upon paper for the first time several of those old Styrian melodies which until then had never been written, but merely handed down from father to son throughout the ages. Ferdinand is also an engineer, and is the only prince of the blood who has obtained his diploma as such, and enjoys nothing so much as driving the locomotive of an express train. He is an expert in masonry, of an inventive turn of mind, sufficiently so to have earned for him a handsome competence, if not a fortune—had he not in his own right been one of the wealthiest princes of the Old World. He is recognized as one of the best sporting shots of the Austro-Hungarian empire, is quite an adept in the sciences or zoology and of natural history, and last, but not least, is a thorough soldier, having everything connected with his profession as much at his fingers' ends.

CHARACTER OF FERDINAND.

"Ex-attaché," a newspaper correspondent, whose home is in Hungary, thus sums up the character of the heir apparent.

"In some respects Francis Ferdinand is a man of much stronger character than Francis Joseph. For whereas the latter is pliable and can be brought to, by persuasion or by mere weariness to assent, and to accord his consent to measures of which he at heart disapproves, the archduke obstinately refuses to give way. He is slow and deliberate about taking up his position in a controversy. But once he has assumed it nothing can induce him to abate therefrom. He is set in his ideas and they are only reached after mature consideration, and while his prejudices are strongly developed, they are rather numerous nor all of them reactionary. But inasmuch as they are likely to influence his policy when

EUROPEAN CHANGE.

ROYAL TANGLE IN AUSTRIA.

Effect That May Follow Death of Emperor.

The Archduke Is Very Popular in Hungary.

Effect of His Marriage on His Succession.

The recent serious illness of Francis Joseph of Austro-Hungary recalls the fact that he and Oscar of Sweden are the last of a remarkable generation of sovereigns, which included King Christian of Denmark, Queen Victoria of England, Victor Emmanuel of Italy, Louis Napoleon of France and Kaiser Wilhelm I. of Germany, writes William E. Curtis in Chicago Record-Herald. Next year will be the sixtieth anniversary of his coronation and the seventy-eighth anniversary of his birth. Next to Queen Victoria he has ruled longer than any other sovereign of modern times, and few men have had so many tragedies in their experience; few have suffered so many great sorrows. His queen, Elizabeth, as you remember, was assassinated at Geneva, by an anarchist in 1899; the Archduke Rudolph, his favorite son, and heir, committed suicide in a most tragic manner. Maximilian, his brother, was shot by the Mexicans at Queretero. Ferdinand, his cousin, better known as John Orth, disappeared from the face of the earth and no one knows what became of him. His only surviving brother, Ludwig Victor, became involved in a disgraceful scandal several years ago and was dragged into police court like a common loafer.

Francis Ferdinand, his nephew and heir to the throne, is thoroughly disliked by his uncle. They have never been congenial. Francis Ferdinand married for love. "A happy domestic life is preferable to all the thrones in the world," he said, and against all advice he married the Countess Chotek, who was formerly one of the maids in waiting of the Archduchess Isabella.

This marriage took place June 15, 1900. The archduke was 37 then and his bride was 32, so the love affair was not a mere romance of children. The Emperor reluctantly gave his consent to a morganatic marriage, and the ceremony was preceded by a formal renunciation oath taken by the bridegroom, binding him not to extend to his wife the rank and privileges of an empress, should he succeed to the throne, and renouncing for his children, yet unborn, the succession to the throne of Austria-Hungary.

HUNGARY'S ATTITUDE.

The archduke always has been popular in Hungary, where he spends a great deal of time on his vast estate, and that part of the ducal monarchy has heartily supported him in his alliance, though he has met unending opposition and rebuffs in other parts of the empire. Hungary, it must be explained, does not recognize the morganatic marriage as such, but holds it as an ordinary marriage relation, and the law there also debars a father or mother from renouncing any rights of their children.

On these grounds the point was constantly made in the Parliament at Budapest that when the archduke succeeded his uncle as Emperor of Austria and King of Hungary, his morganatic consort, who now bears the nobility title of Princess Hohenberg, would become Queen of Hungary, and her children, in consequence thereof, would be entitled to the succession of the Magyar throne, although prevented by their morganatic birth from any right to the Austrian crown.

HIS SON CANNOT BE EMPEROR.

The pragmatic sanction, however—that is to say, the treaty uniting Austria and Hungary, and providing for the succession of the Magyar crown—expressly stipulates that the latter shall always be vested in the occupant of the throne of Austria, and the son of Archduke Francis Ferdinand, being incapable of becoming Emperor of Austria, is barred by virtue of the pragmatic sanction and by the terms of the family statutes of the house of Hapsburg from becoming King of Hungary. Of course, the issue will be raised again in Parliament at Budapest. But it will be solely for the purpose of making trouble for the government, and is not likely to lead to anything excepting useless discussion and bad blood.

The archduke is the eldest nephew of Francis Joseph. He has been well educated, is quiet and retiring and, despite false stories, told by his many enemies, has never figured in any escapades. He is not merely a well-read man, but also an author, among the works which he has produced being an entertaining book modestly describing his two years' tour around the world, including his visit to America; several graceful monographs, notably one on the celebrated Field Marshal Radetzky, remarkable by reason of the high-souled patriotism apparent in every line of his essay, and two volumes of extremely petty Alpine poetry.

AUTHOR, COMPOSER, ENGINEER

Like most of his countrymen, he is devoted to music, and is something of a composer, having put upon paper for the first time several of those old Styrian melodies which until then had never been written, but merely handed down from father to son throughout the ages. Ferdinand is also an engineer, and is the only prince of the house who has obtained his diploma as such, and enjoys nothing so much as driving the locomotive of an express train. He is an expert in machinery, of an inventive turn of mind, sufficiently so to have earned for him considerable competence, if not a fortune, had he not in his own right been one of the wealthiest princes of the world. He is recognized as one of the best sporting shots of the Austro-Hungarian empire, is quite an expert in the sciences of zoology and of natural history, and last, but not least, a thorough soldier, having everything connected with his profession as near at his fingers' ends.

CHARACTER OF FERDINAND.

"Ex-attaché," a newspaper correspondent, whose home is in Hungary, thus sums up the character of the heir presumptive:

"In some respects Francis Ferdinand is a man of much stronger character than Francis Joseph. For whereas the latter is pliable and can be brought by persuasion or by mere weariness to yield and to accord his consent to measures of which he at heart disapproves, the archduke obstinately refuses to give way. He is slow and deliberate about taking up his position in any controversy. But once he has assumed it nothing can induce him to withdraw therefrom. He is set in his ideas which are only reached after mature consideration, and while his prejudices are strongly developed, they are not numerous nor all of them reactionary. But inasmuch as they are likely to influence his policy when he succeeds to the throne, they are deserving of a brief mention.

FRIEND OF CHURCH.

"A devout Catholic, he is disposed to frown upon those endeavors which are being made to curtail the powers of the church in connection with primary education, and to banish everything pertaining to religion from all public schools. Then, too, he makes no secret of his disapproval of the extensive concessions made to Hungary in the way of autonomy at the expense of the other moieties of the empire, taking the ground that the latter as a whole has been weakened by the policy of federation inaugurated during his uncle's reign. Finally, he does not conceal his distaste for the alliance with Italy. His antagonism toward the latter is based upon the traditional enmity of the Italians for everything pertaining to Austria, and which finds expression not only among the masses but also among the classes, and even in the highest political and official circles throughout the peninsula."

The married life of Ferdinand has proved very happy, but he has never given any reason to believe that he will violate the oath regarding his wife and his children, which he made at the time of his marriage, and it may safely be taken for granted that when he in turn is laid beside his father, the late Archduke Charles Louis, in the vaults of the Capuchin church at Vienna, he will be succeeded, not by his morganatic son, but by the eldest boy of his brother Otto, the now nineteen-year-old Archduke Charles Francis, the first of the princes of the house of Hapsburg to be brought up in the public schools of Vienna.

Ferdinand has three children, a girl and two boys, Princess Sophie, the eldest, being a child of 6.

COAST INDUSTRIES.

Great Money from Fruit.

ALDEN ANDERSON of Sacramento, president of the California Fruit Distributors, says the fresh deciduous fruits shipped East this year from the northern part of the State will net the growers over $10,000,000. Already 800 more cars have been sent East than for the whole of last year. Including yesterday's shipments, 2517 carloads of grapes have passed through this city, against a total of 2026 for 1906. It is believed that by the time the grape harvest is over the shipments will reach 3000 carloads.

Will Grow Belladonna.

A belladonna farm is to be started in the Castro Valley, near Hayward, where a tract of forty-two acres of land has been leased by an eastern drug firm. An analysis of the soil shows that it contains the properties required for the cultivation of belladonna. The product will be used chiefly in the manufacture of plasters and other medical appliances.

New Steel Company.

Articles of incorporation have been filed creating the Noble Electric Steel Company, which, on a capitalization of $1,000,000, is to engage at Heroult, on the Sacramento Valley and Eastern Railroad, in mining, extracting and smelting iron ores, and in creating, manufacturing and selling steel.

The directors of the new company are W. H. Noble of San Francisco, C. D. Morgan of Oakland, E. V. D. Johnson of Redding, Ernest E. Need of Mill Valley, and Ed Whaley of San Francisco, and each of them has subscribed for at least five shares. At the start $250,000 has been subscribed, and there are 100,000 shares at $10 each.

Smelting is to be done by electric process, and most of the necessary machinery is to come from Europe.

New Tanning Machine.

The Ledgen Side Unhairing machine manufactured by the Edward H. Munkwitz Company of Milwaukee, Wis., has just been set up by the Thomas Devlin Tanning Company of Arcata, Humboldt county, California, and has proved successful in all respects.

The hides are torn into two pieces when first taken into the "bean house" and then are immersed in a vat containing lime and water. This loosens the hair. After six days it has always been the custom to scrape the hair off with a knife made specially for this purpose, the hides having been placed on a rounded and inclined table. This was the hardest process in the handling of the hides. The machine does away with all this.

The machine weighs at least three tons, and is made of steel. It has a heavy frame ten by twelve feet and seven feet high. Fastened to the bottom of the frame are two heavy rubber blankets stretched diagonally across the inside of the frame. Flesh side down the hide is put against the blanket and fastened automatically to the top. On turning a lever, dull bladed knives, fitted on a roller working against it, clean the hide in a few minutes; at the same time a flow of water washes the hair away.

An inexperienced man can run this machine and can easily unhair about 300 sides in a day. It would require five men to do this in a day by hand work.

UNIQUE MADAME FALLIERES.

Said to Be the Only Wife of a Potentate Who Has Plain Ideas.

Probably the wife of no ruler over the destinies of a great nation possesses the unique accomplishments of Mme. Fallieres, wife of Clement Armand, Fallieres, President of the French republic. The first lady of France comes from Gascony, a district sung in the troubadour lays and illustrious in the annals of romance and history. In the midst of Paris frivolities she leads the simple life of the Gascon gentlewoman, spinning, weaving, embroidering and directing, even at a distance, the big country estate of her husband at Loupillon of Let-et-Garonne. M. Fallieres owns a farm of less than a hundred acres at Loupillon, but under the skillful care of madame he gets a comfortable fortune out of his flax and dairies. The wines and the fruits and the grain lands are his special care and they are equally profitable.

Mme. Falliers, now in her sixty-fifth year, has been busy all her happy life, and the results of her industry seem almost incredible. For she has spun and woven and embroidered for her four children a dozen fine table covers and twelve dozen doilies of varying sizes and for different uses. Each piece bears the monogram of its future owner, and all are kept in a great chest awaiting the division of the patrimony, after the demise of the elders. In addition, Mme. Falliers has spun and woven exquisite linen curtains and embroidered them skillfully in flowers and leaves with gracefully woven scalloped edges. Every window in her great mansion at Loupillon is curtained with the work of her hands, and her dining hall is filled with exquisite covers and drapings.

At the Fallieres' mansion the guest is given golden brandy made from a recipe handed down through five centuries and the brandy has been under madame's direction from the blushing peaches in the orchard below, and it has mellowed in the cellar for twenty-odd years before being promoted to the buffet. The cheese is the best which the famous region around the Garonne can boast, and a dozen different kinds are offered at the last course at luncheon. Wines which put the best brands from Burgundy and Bordeaux to shame are made on the Fallieres estate and figure with tremendous success at the Paris banquets in the President's home, Elysée Palace. Mme. Fallieres passes all her days in Paris embroidering and crocheting. All her personal gifts are made by her own skillful fingers. At Christmas and on the name day of her friends, she invariably sends either a dozen handkerchiefs with the monogram embroidered or a table scarf. M. Fallieres's friends get some excellent table stuff in the way of cheese or confections, and some highly appreciated bottles of wine or brandy. Mme. Fallieres is utterly oblivious to Paris frivolity or Parisian extravagance. She gowns herself after the fashion of Gascon women, in plain dark silks enlivened with a bit of yellow lace or iridescent trifles, and is as oblivious of the passing fashions as though she lived in a convent. Her household is conducted exactly the same in the magnificent palace of the Elysée as at Loupillon, and she has long ago dismissed the liveried flunkeys and established her own simple retainers from La Gascolgne.

Dr. Charles Finlay, chief sanitary officer of Cuba, is among those to whom is presented the Mary Kingsley medal instituted by the Liverpool school for the study of tropical diseases in memory of Miss Mary Kingsley, the African traveler. Dr. Finlay receives the medal for originating the theory that yellow fever is spread by mosquitoes.

We're Not Selling Out!



No. 191.

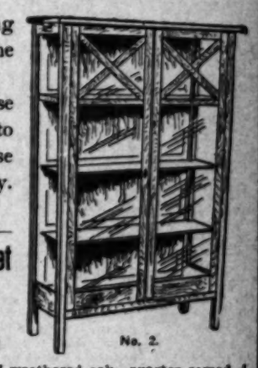
For This Sideboard, Regular $40.00

$27.50

Weathered oak sideboard with beveled French plate mirror. Four drawers—two large and two small, one of the small drawers plush lined for silver. Cast brass trimmings, top shelf and side brackets. Regular price $40. In this sale at $27.50.

We want to remind you again that we are not going out of business. So many stores in the city are advertising "closing out" and "selling out" sales that it is possible that some of our patrons come to believe that we are one of them. The Eastern Outfitting Company is here to stay—we tell you that for once and all.

Some of our competitors who would have you believe they are going out of business intend to do nothing of the kind. These catch phrases are used to deceive you—if you are to be deceived. But we will not deceive you. We do not have to resort to such false means in order to sell our goods, and we intend to see that other dealers adopt clean methods, too. As long as these deceptive "selling out" and "closing out" sales continue we are going to cut our prices away below every competitor in the city. This advertisement contains some good examples of this price cutting campaign of ours.



No. 2.

China Closet

$27.50

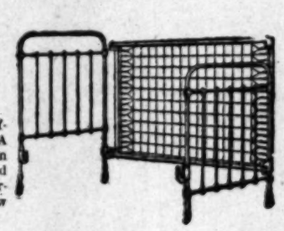
Worth $37.50

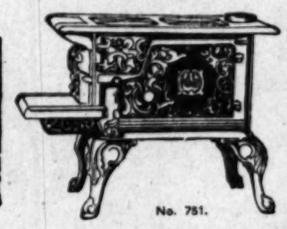
China closet of weathered oak—quarter sawed. Three adjustable shelves. Made in Mission style. Regularly $37.50. Now $27.50. We also have a table and set of chairs to match this china closet at prices reduced in proportion.

"Out-of-the-Way" Folding Bed

$21

¾ or full size out-of-the-way" folding bed. A bed that when not in use can be folded and put into any odd corner. Regularly $28. Now $21.





No. 751.

$15 Cook Stove

Angelus cook stove, four-hole top; asbestos lined; good baker. Regularly $15.00. In this sale, $10.50.

$12.50

Steel Stove

Stove similar to cut, with pouch feed; back and front doors; four-hole top. Regular price $12.50. Now $9.75.

Brass Beds Reduced

A carload of brass beds on the way compels us to close out our present stock at a sacrifice. We have a large assortment—many models—many finishes. An example:



No. 6041.

Brass Bed Worth $57.50 $37.50

Polished brass bed. Two-inch continuous post. Very handsome bed. Was $57.50. Now $37.50.

$9.75 For This $15.00 Table

Six-foot extension table in weathered or golden oak, round or square. Mission style. 4-inch leg, 42-inch top. Regularly $15.00. Now $9.75. Dining chairs to match this table at a similar reduction.



No. 247.



$2.25 Rocker Worth $3.00

Solid oak rocking chair with cobler seat, well braced with iron. Regular price $3.00. A great bargain in this sale at $2.25.

Solid Birch Dresser

$22.50

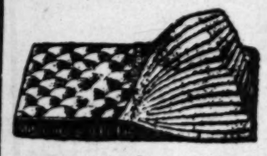
Regularly $32.50

Dresser of solid birch, splendidly polished. Similar to cut. Very large French plate beveled mirror. Neapolitan style. Regular price $32.50. In this sale $22.50.

$22.50 Dresser for..$18.00
$35.00 Dresser for..$27.50



No. 72.



$15.00 Felt Mattress $11.50

Mattress of royal felt with Imperial edge. Weight 45 pounds. Full or three-quarter size. Art or linen ticking. Regular price $15.00. Sale price $11.50.

Other mattresses from $2.00 upwards.

IMPORTANT NOTICE!

Tomorrow morning we open to the public a new department in our store. It is an exchange department—"a place for bargains."

In opening this department we are giving the public something it wants. A place where furniture below cost price can be obtained.

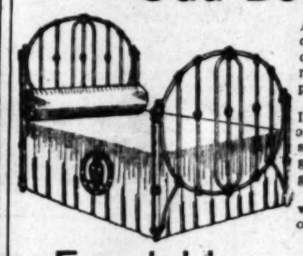
EXCHANGE DEPARTMENT

The exchange department will provide an outlet for all such goods as cannot be sold in the other departments of our store as being absolutely first class and in perfect condition—all slightly damaged furniture, carpets, etc., all shop worn samples and window pieces—in fact, everything that is the least bit worn will be offered in this department at cost or less.

The Place for Bargains

If you are furnishing a home—and do not want to pay the price for absolutely new goods, this is the place for you. We are frank to tell you that such goods as will be found here are not what we carry in the other parts of our store—but every piece is a bargain.

Odd Beds at Half



As an instance of our methods in the exchange department, we shall tomorrow and during the coming week sell a lot of beds ranging in price from $2.50 to $11.50 at prices cut exactly a half.

The bed illustrated sells regularly at $9.00 It is a full sized bed with pink and gold decorations. There is only one bed like this to be sold—the first person who brings $4.50 will get it. In the lot are other beds equally good—but only one of a kind.

If you are in the market for a bed and want one cheap, take advantage of this opportunity.

Furnishings at Half Price

We have a $12.00 table for.....$6.00
We have a $10.00 dresser for.....$5.00
We have a $35.00 couch for.....$17.50
We have a $7.00 screen for.....$3.50
We have a $55.00 mahogany davenport for.....$27.50
We have a $35.00 three set parlor set for.....$17.50
We have an $8.00 box couch for..$4.00
We have a $2.00 pair of pillows for $1.00
We have a $5.50 combination kitchen table for.....$2.75
We have a $11.00 child's crib for $5.50
We have a $6.50 reclining go-cart for.....$3.25
We have a $30.00 folding bed for $15.00
We have a $10.00 wardrobe for...$5.00
We have a $12.00 refrigerator for $6.00
We have a $12.00 maple rocker for.....$6.00
We have a $3.00 arm chair for...$1.50

Store Open Saturday Until 9 P. M.

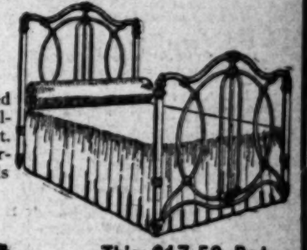


No. 586.

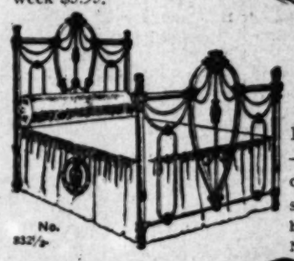
$8.75 For This $13 Bed

Iron bed, ¾ or full size. Unique design, with brass spindles. Choice of several two-color combinations. Very massive bed. Regularly $13.00. Now $8.75.

This Bed $5.95 Worth $9.50



This enameled iron bed in white and assorted colors. Just like the cut. Full or ¾ size. Regularly $9.50. Special this week $5.95.



No. 832½.

This $17.50 Bed for $10.95

Iron bed in several colors—including bronze. Brass center rods. Full or ¾ size. An exceptionally heavy bed. Regularly $17.50. Now $10.95.

This $15.00 Couch $12.50



This is a couch which we absolutely guarantee. Made in the popular pattern style with Verona top and good fringes. The springs in this couch are very strong. Regular price $15.50. Now $12.50.

This Morris Chair $7.75



Worth $12.50

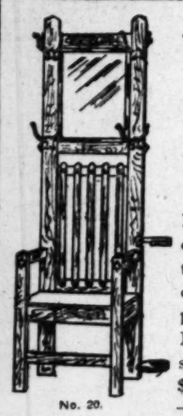
Morris chair of golden oak. Handsome front decoration. Full size. Reversible cushions. Regularly $12.50. Now $7.75.

Mahogany Music Cabinet $12.50 Worth $15



No. 125.

Music cabinet of mahogany with French legs, swell front and five adjustable shelves. Regularly $15. Now $12.50.



No. 20.

This $17.50 Hall Tree $11.95

Hall tree of weathered oak with old bronze fixtures. Umbrella rack and drip pan. Fine French plate beveled mirror. Made in the true mission style. Regular price $17.50. Sale price $11.95.

EASTERN OUTFITTING CO.

620 to 626 South Main Street

All Cars Lead to Our Store

Adjoining the Huntington Buliding

This Dining Chair Worth $1.25 95c



No. 317.

Dining chair with cane seat, wooden side braces and continuous posts. Made of solid oak—polished. Exactly like cut. Regular price is $1.25. Extra special this week 95c.

EXPOSED.

"WORKS" HIM THREE WAYS.

Professional Swindler Wise to Farmer's Ways.

Cardinal Themes Which Appeal to Agriculturist.

"Improved Seeds" Catch Him for Thousands.

BY W. M. HAYS,
(Assistant Secretary Department of Agriculture.)

There are three cardinal themes which appeal to the interest—the self-interest—of the farmer. Crops, hogs and cattle. Anything which relates directly to any of these vital topics is sure to command the willing ear of the man of the soil. It is not strange, therefore, that the professional swindler who makes a business of cheating the farmer has recognised this fact and made the most of it.

For many years the "improved seed" swindle has been one of the most successful and is taking hundreds of thousands of dollars from the pockets of the farmers. Besides taking money for something worthless—or next to worthless—it does the direct damage of planting hundreds of fields with seed inferior in germinating power or lacking in value per acre of the crop and of undermining popular confidence in the practical value of progressive work done by the agricultural departments of the national and State governments—for too often the seed swindlers claim an indorsement by some department or some person connected therewith. There is not an agricultural department which has not placed the emphasis of its message to the farmer upon the great gain in results to be had from the careful selection of seed—whether in corn, in the smaller grains, in cotton or in grasses, clovers and the forage crops. There are few, if any, lines of recent experiment and research along which such immense and significant progress has been made by the agricultural scientists as in the matter of seed breeding; improving standard varieties and making new varieties. In this one particular the work of the national and State experiment stations has made a new chapter in the agricultural history of this country and has worked a potential revolution in productiveness of the tillable acres of the United States.

The men actually in charge of these experiments are so much the best, safest and most disinterested authorities on the new varieties of field, orchard and garden crops worthy of purchase, that their advice should be sought. Since their salaries are paid by the nation and States, part of their recognized work is to give information, and nowhere in the world is there a body of men more courteous or ready to be useful to those for whom they work—the American farmer. They will nearly always advise farmers to secure standard seeds, trees and plants already used in the neighborhood, or if new kinds are to be chosen these men will advise which of many new candidates for favor they should risk on their high-priced lands instead of kinds known to give good crops.

In the light of four years later a man who would grossly overstate the prospective yields of a "billion-dollar grass," not only securing the farmer's money, but inducing him to plant his land to a crop less productive of value than the crop he would otherwise continue to grow, is a business pirate.

The experiment stations and State and United States departments of Agriculture, State horticulture societies, field crop breeders' societies, the American Breeders' Association, and similar organizations, are rapidly developing the testing of standard, newly introduced and newly bred varieties, so that they are able to advise farmers which varieties to use in their regular business planting and which are valuable to experiment with in a small way.

The tree agent who induced the pioneer farmer to purchase from large fruit pictures orchard trees in which the family long hoped, but which cumbered the ground until the pioneer mother had brought up her family and had gone to her reward, has a mighty black spot in his record of deeds done. The seed firm which sold my friend Clark Red Top seed in which Kentucky blue grass seed was mixed for a permanent hay meadow far north, made well nigh worthless large areas of peaty land situated where it could not be pastured, but would have permanently produced fine crops of timothy. The dealer was criminally ignorant, because he was asked for seed for a specific purpose, and he put in the blue grass, which grows too short to mow for hay, but crowds out the variety suited to cut for hay.

The man who sold Burbank plums in a region so cold that they could not stand the severe winters is more guilty than the man who steals your purse. He gets a paltry $2 each for trees that would have been valuable elsewhere, but for this small consideration he robs the farmer of his time, his land, of his opportunity to use hardy plum trees, and even robs him and his neighbors of their faith in the possibilities of a family plum lot.

Our experiment station and department plant men are rapidly learning the seed and plant variety business. They are not only learning how to create new values by breeding, but they are learning how to distribute new stocks of seeds and plants. They are organizing the testing of varieties, so that mistakes need be but few. They are coming to insist for themselves, for the domestic seedsman and nursery man and for the foreign seed house that the varieties must be tested within each state before they will endorse them. Seed vendors are gradually coming to see that they must get into line with the efficient and vigorous public seed service, and that they must sell only seeds which will produce wealth. A general labeling law is being talked of, and this would make it dangerous to sell two varieties out of the same bin of seeds, or sell trees under their wrong name—as it would prevent the clothing dealer from selling as all-wool clothing two-thirds cotton and one-third wool.

Now the seed or tree swindlers endeavor to convert all the newly-created sentiment arising from the work of the plant scientists for careful seed selection into grist for their mill. As most of their representations are made by personal solicitors, they are able to claim "department" endorsement with a freedom and recklessness which they would, perhaps, not use in printed matter sent through the mails—although they do not hesitate so to construct their letters and circulars as to deceive.

Whether the claims of these swindlers are made personally or by mail, as in some of the most exaggerated seed catalogues, the intent and the result in most cases is the same. The expectations of the ambitious and progressive farmer are raised to the point of exaggeration. He is convinced that by planting or by sowing the seed offered by the fake concern he will multiply his crop production; that his richest acres will greatly increase their previous produtction and that his poorest land, with pedigreed seed, will break the record of his choicest fields in corn, oats, barley, rye or cotton, and the forage crops from his wet lands will give him tons of nutritious fodder.

Of course, seed which will perform such miracles of production naturally comes high in price—these swindlers are too shrewd to charge an ordinary price for seed carrying claims so high as theirs. In some instances the price is double that which the farmer would pay for bona-fide, pure-bred, standard varieties, the yield of which has been tested by experiment stations, while in other cases four, and even six, times the normal price is charged.

Now as to the results: They are disappointing. Now and then the yield is fair as from ordinary seed, but seldom does it exceed that limit. More frequently it falls below that standard. The reason for this has been discovered by a few farmers, who have had enough of the true spirit of progress to dig into the history of the seeds for which they paid so fancy a price. Here is what they found: The "great-propagating concern" is without the acres of land devoted to the raising of seeds so eloquently pictured by the agent; the "scientific specialists" claimed to be in the employ of the concern dwindle into a corps of young men who draw salaries of $56 to $60 a month and their "scientific labors" consist of traveling from one place to another and buying corn, wheat and other grains direct from the farmers in remote locations from the region in which the grains are expected to be sold for seeding.

These grains may be shipped to a dummy firm having the address of the warehouses of the seed company. There this common product of unknown fields is nicely cleaned, resacked into presentable packages and sold to the farmers as the choicest of selected seeds.

There are many good seed merchants, some of whom grow much of their own seeds; or contract for them before harvest, superintend their harvesting, curing, grading and storing, and send them out only after their viability or ability to germinate is determined by trial. These men multiply the best plant blood as pure bred live stock men multiply standard breeds, that all growers may secure properly grown seeds and plants of the most profitable varieties. They are ever ready to take those tested, and the newly bred and tested seeds and plants secured or created by the experiment stations and departments of agriculture, and rapidly multiply them for sale at pure-bred seed prices. And they are rapidly making of their institutions both clearinghouses of seed information and places where originate much of the new values in plant blood.

One of the greatest sources of profit to the farmer of the corn belt is the fattening of hogs. Corn converted into pork on the land of the farmer is generally believed to be the most profitable corn he can feed to stock. But there is one serious drawback to this method of converting corn into an extra profit, and this is the hog cholera. For years the agricultural departments of the nation and States have been patiently and persistently conducting elaborate experiments in the prevention and the cure of this plague. The results accomplished have in many instances been most encouraging and the results of the experiments have been placed before the farmers of the country through bulletins and other avenues of publication. As a result of this educative work the farmers have grasped the idea that hog cholera cannot only be prevented, but also cured. This conviction is all the groundwork the "cholera-cure" faker needs for his business. All the careful and qualified work of honest and scientific specialists in this branch of agriculture is perverted into preparation for the success of the swindler when he finds a man whose knowledge of facts is practically restricted to the conviction that this swine plague is not beyond the reach of scientific treatment. Consequently "swine disease specialists" swarm like buzzards in every big hog-raising district where the cholera obtains a start—and there are few, if any, localities largely given to the raising of swin where, sooner or later, this plague does not appear. This information as to where the disease is prevalent is easily obtainable by the hog-cure swindlers from a systematic readitg of the farm journals and agricultural papers. One of the first claims generally put forward by the swine specialist when he comes in contact with a farmer whose herd is afflicted with the cholera is that his remedy has the indorsement of the Agricultural Department. He sells the remedy at a high price and if the plague is general in the locality he finds it easy to depart with hundreds of dollars in his pocket as a result of a few days' work.

Of course some hogs which are given the remedy recover, in spite of it, and such cases are made the most of in testimonials.

Analysis shows that the remedies are usually compounded after some ingenious and worthless formula as the following:

"Coal oil—one gallon.
"Saltpeter—two pounds.
"Sulphur—two pounds.
"Assafetida—two pounds.
"Tobacco stems—two pounds.
"Boil the last four ingredients in water, and then add the coal oil. Drench each sick hog with a pint of the liquor."

Some omit the coal oil, perhaps by way of variety. The result is the same, for the hogs really affected by the cholera die, and the "swine specialist" has the farmer's money.

Some of the serums being devised may prove effective, at least in making the campaign sooner or later to be made to eradicate hog cholera from the country, as the Federal and State governments are now eradicating the "cattle tick" and the Texas fever. But the thousand and one internal remedies are quackery, and when a farmer uses a serum he should get it only of reputable concerns or of public departments.

The feeding or "finishing" of cattle is another profitable specialty of the corn belt farmer. To take a rough steer from the pasture or range and put him in fat and sleek condition in the minimum of time and the minimum of expense for feed is a very vital problem to the "feeding" farmer. So it is to the nation at large, and therefore the research departments of agriculture have given much effort to the practical solution of that problem. The "balanced ration" idea was once widely exploited by the scientists, though now not regarded so important as formerly. Latterly reasonably well balanced rations of those common grains and rough and green forage foods have been shown to be the real profitable feeding stuffs. And nothing is clearer in American feeding experiments than that adding so-called stock foods, with their minimum of well-nigh useless minimum amount of condiments, flavoring matter and medicines, is practically and absolutely a general humbug. But—his faith in science makes the farmer ready to accept the blandishments of the traveling stock food purveyor. He has no more trouble to find the occasional farmer who will testify that this particular stock food worked wonders in his herd of flocks. It is on the same basis as testimonials from people who, having failed to die or even to continue sick when taking a given patent medicine, are willing to have their testimony published. And is not a few cases false testimonials are used.

The purveyor of fake cattle foods seldom fails to convince the feeder, at the start, that his particular food is a real Simon-pure balanced ration backed by the Department of Agriculture. Again, the swindler is wise enough not to lessen his chances of sale by putting a cheap price on his product. Occasionally he sells it as low as $2.50 the hundredweight, but more frequently at a price much above that—sometimes as high as $7.50 a hundredweight. The sales are for cash and the farmer is separated from his money before he has an opportunity to test out the ration in actual demonstration.

What does he find when the feeding period draws to a close? That his cattle have, perhaps, fattened to about the same propotion as when he used his own materials, grown on his farm and possibly supplemented by ground feed from the local mill or feed store. These balanced rations are often found, by analysis, to consist of the "tailings" of mills, elevators and breweries mixed with molasses and salt to make the compound palatable to the cattle. And one of the largest stock food companies is said to use fine sawdust finely ground to cheaply bring up the weight of his product. Instead of buying a superior and expensive "balanced ration" containing high fattening qualities and acting as a tonic, he has paid a high price for a feed containing, along with ordinary grains, finely ground alfalfa hay, and other common food stuff worth $5 to $25 per ton, a high percentage of refuse and non-nutritious matter, some of which may be positively dangerous to the health of his stock.

Naturally the question is asked by the farmer: How may I detect any or all of these fakes when they are offered to me? In the first place bear in mind that the Department of Agriculture and experiment stations are very chary of giving endorsements which may in any manner be used to the commercial advantage of any person, firm or corporation. These departments are conducted for the benefit of the people as a whole and great care is taken to prevent their authority or influence from being subverted to the special advantage of any person or individual enterprise. Therefore, when the seller of selected or "pedigreed" seed grains, of a remedy for hog cholera or of a "balanced ration" for the quick fattening of cattle claims that his wares have the endorsement of a department of agriculture or a State station it is safe to assume that he is a swindler. At any rate, there is only one safe rule to follow: Do not buy until you have written to the department or station from which it is claimed that the endorsement comes. You will get a prompt answer—and I believe that your inquiry will generally save you from being swindled. In the matter of buying choice seed grains I would add this suggestion: Your safest course is to buy only of those firms that you know to have large tracts of lands specially devoted to the scientific cultivation of grains for seeding—farms which have made a record for strong vitality and large dependable productiveness. There are plenty of these great seed farms which are scientifically and honestly conducted by men of capability and established reputation. Still another suggestion, which applies to all the cardinal interests of the farmer, is to read the bulletins and reports of the agriculture departments and state stations systematically and carefully. This will do much to protect you from imposition on the part of swindlers who base their hopes of success on the enlightened sentiment for progressive farming awakened by the national and State departments, for it will give you actual knowledge as to what is and what is not commended by those authorities.

[Copyright, 1907, by Joseph B. Bowles]

Chino Ranch



Sixty Minutes From Los Angeles. Rich Land in Ten Acre Tracts, and Multiples of Ten Acres, With Water

The best opportunity for the Homeseeker in Southern California is at Chino. Here you can buy land of proven value, with water, where hundreds of others have established homes and are making money, for $200 an acre, on easy terms. Or lands of the same character, not under irrigation but in the artesian belt, where water can be developed and no well was ever known to fail, for $100 to $150 an acre. On the irrigated land water is delivered in cement pipes, and one share of the water stock is given with each acre sold.

Chino lands sell for one-fourth cash, balance in one, two, three and four years, at 6 per cent. interest. Under common sense use you can make your deferred payments from what your land makes you. Many have done or are doing this. Come to our office—let us put the facts before you. See our exhibit of fruits and vegetables raised at Chino. You can't afford to buy land anywhere without finding out what Chino Lands offer you.

Brief Facts About These Fertile Chino Lands

Chino is not off in the wilderness somewhere. It's only 60 minutes from Los Angeles on the Southern Pacific.

There's a solid, established community here, with good schools, stores and the conveniences you would expect to find in a prosperous, well settled place.

Ontario and Pomona are near by—both thriving cities. This, together with the fact that Chino is in the great Orange Belt, gives Chino ranchers an immediate home market for all they can raise.

What can you raise? Practically all fruits and vegetables for which there is a market. And tremendous crops.

What do you think of getting $500 worth of Chili Peppers to the acre? Or $600 to $800 worth of onions to the acre? Or $250 to $300 worth of sweet potatoes—or $240 worth of peaches—to the acre?

These amounts have been realized this year at Chino. Other money makers are Alfalfa, Sugar Beets, Berries, Eggs and Poultry, Apricots, Tomatoes, Oranges, Grapes, Melons, Squashes, Walnuts, Apples, Etc.

These are facts, capable of proof. Talk directly with the ranchers themselves, when you visit Chino. They will tell you the same.

Understand, Chino Lands are not a recent subdivision, not an experiment. They were thoroughly exploited fifteen years ago. Only in the last two years has the balance of this property been offered for sale. And in over $600,000.00 in sales, not a single default in payments of principal or interest has been made. This speaks well for the prosperity of the buyers.

Come to our office. See our exhibit. Talk with us. Let us take you out to Chino and drive you over the ranch. Examine the soil. See our new irrigation reservoir, one of the largest in Southern California. Get the lay of the land. Talk with the people.

These things will show you more than we can tell you—will bring the facts home to you absolutely. And don't put it off. The best is to be had now. Get your part of it.

Come in and See Our Exhibit of Fruits and Vegetables Raised on Chino Lands

Chino Land & Water Co.

Ground Floor
Pacific Electric Building, Sixth and Main Streets

IDEAS ABOUT BUSINESS.

HIGHER STANDARDS.

BY WALDO PONDRAY WARREN.

One point to which every merchant and manufacturer can well afford to give attention is that of educating people to appreciate and demand a better grade of merchandise than they would ordinarily buy. There is no advantage in making the same grade of goods year after year when the public might be taught to demand a better grade. A better quality of goods requires more skill to make, and so develops more skill of the workmen; it requires a higher order of salesmanship, and so makes the salesman an educational influence; and it sets new standards for the consumer and so lifts his plane of living. The fact that these goods cost the consumer more money is one that will adjust itself. Nothing is gained by remaining in ignorance of relative qualities. As the standards of appreciation rise, men's ideas expand, and the measure of civilization increases, so it may be truthfuily said that the right trend for all manufacture and merchandising is toward improvement of the product.

Fortunately the world's affairs are so adjusted that it pays to do these things which contribute to the advancement of civilization. In considering new fields for development, therefore, the manufacturer and the merchant may profitably consider not only more territory, but higher standards for old territory. Every better brick is a sermon in stone advocating another step forward.

[Copyright, 1907, by Joseph B. Bowles]

Schwab's Wildcats.

Charles M. Schwab, whose name was used, with his own consent and complicity, to boost the Wild-cat stocks of Greenwater, is quoted as placing the blame on his engineers in this outburst: "I have been deceived by my engineers. The properties they recommended to me have not come up to expectations. They have exaggerated some. They have lied to me. I think it is disgraceful."

All of which must be very consoling to people who loaded up with Schwab stocks at preposterous prices and are now told that Greenwater is a fake and fraud.

WHAT'S REALLY WORTH WHILE?

BY JOHN BURROUGHS.

"We are beginning to see that money after all is not the main thing. The real values cannot be bought and sold. We are really here to be happy and to make others happy. It is a great mission to live simply and honestly with the times. We have got to make the most of our own time and get at the essential things as they are now, and any vital thought, any vital idea, is bound to bring fruit in some way. It is the little voice inside that we should hearken to."

"We all have need for money. I have to have money, but I do not want a great deal. The secret is not to want a great deal; cut down your wants by living in the country, as I do, where a very little goes a long way. In town you have to have a pile of money. Why, I shouldn't know what to do with $2000; I should have to give it away. In the city everybody you see is in a great hurry, rushing about and trying to do too much.

"For me, that would not do at all. I have to nose around and brood and get acquainted with myself. I have to enjoy things before I can write about them; in other words, I have to live them. You see I have not the talent that a great many people have, to write; I cannot let anybody select my theme for me; I can write only about certain things; things that I have lived. Robert Louis Stevenson says 'a man ought to be able to write on a broom-stick.'

"Some time I am going to write a story of how I originally came to the mountains. I have been back to the mountain where I taught school only once; every year I think I will go up, but I don't get there.

"We cannot go back in the past; we cannot go back in the Revolutionary times; if we tried to live that life over again we would be bound to be insincere. Up on the Hudson there is a monastery where lives a set of religious men, an order of the Episcopal Brotherhood. It is called 'the Holy Cross;' Father Huntington is at the head of the order. They go into the mountains and try to revive their monastic ideas among the backwoodsmen; but they cannot live there sincerely; they do not look like holy men; they are as worldly in their actions as I am. We cannot go back to the Colonial times and try to live as they did; we have got to live in our own times, to live sincerely and to devote ourselves to things practical.

"My motto is never to try to imitate anybody; I have always looked inward and followed the inward voice. If I lived like Roosevelt I should die in a day. Roosevelt represents the intense activity and energy of his time in the best American sense, and it is all right for him; change it, and you have the mercenary and materialistic American; take that away and you have nothing but rubbish. It is the little voice inside, that we should hearken to and listen to; yet, he likes my kind of work. When I was with him on the trip he was like a boy, and glad to get away from the crowd. I said to him: 'I wonder what you are going to do when you come down off the mountain into the valley,' and he said, 'Don't you worry, I shall find enough to do.'

"He loves to work and he loves to fight and to put things through. I shrink from it. Sometimes I would like to kick myself all around the country for being such a tenderfoot. Probably if I had that other element I could not have done certain things I have done. Now, is it worth while? I cannot change myself or make myself over. I would not get as much enjoyment out of life as I do now, and really I have enjoyed life and do get something out of simple things. We are really here to be happy and to make others happy. I have my own life to live and cannot get myself to pattern after any other person. I must be as I am.

"I have never taken much interest in socialism; it would not work on a large scale, at any rate. I was able always to follow out my own plans in a general way. I wanted to go to college, but I did not want to go bad enough; if I had I would have gone there. I could not grind out Latin and Greek; I wanted to do a thing that appealed to me; with something in it. Still, I should like to know what the Greek language is. The Greeks made the biggest start ever made in intellectual and esthetic ways; not in a moral sense; still, I suppose there are a great many things in Greek civilization that we would be disappointed in.

"We have got to make the most of our own time and to get at the essential things as they are now. Whitman did it; and just think, he was born on Long Island. We are bound to get beyond the age of war. That idea is coming slowly, but it is bound to come; it has made tremendous headway within the last twenty years. I think that the war with Japan and Russia is the last of the great wars. I do not agree with Tolstoy's idea; he advocated so many absurd things. And his idea of marriage as set forth in his 'Kreutzer Sonata;' that is absurd. And the idea set forth in 'Resurrection.' They excite people's hostility and antagonism. It is a great mission to live simply and honestly with the times. It is also a great thing to do work with the hands.

"The day I wanted to have some trees cut down that were growing too close to the cabin here, Mr. H. brought his axe and said: 'I have sent for a man to cut them down,' whereupon I took the axe and fairly surprised him by the way I swung it; but I learned to do this when I was a boy, and I like nothing better than to use my hands; it helps the brain, everybody ought to have some manual training. I think that manual training schools are good things. There is a great thought in this idea of going back to nature and the simple ways. We are beginning to see that money after all is not the main thing. The real right trend for all manufacture and merchandising is toward improvement of the product.

"Fortunately the world's affairs are so adjusted that it pays to do these things which contribute to the advancement of civilization. In considering new fields for development, therefore, the manufacturer and the merchant may profitably consider not only more territory, but higher standards for old territory. Every better brick is a sermon in stone advocating another step forward.

[Copyright, 1907, by Joseph B. Bowles]

Schwab's Wildcats.

Charles M. Schwab, whose name was used, with his own consent and complicity, to boost the Wild-cat stocks of Greenwater, is quoted as placing the blame on his engineers in this outburst: "I have been deceived by my engineers. The properties they recommended to me have not come up to expectations. They have exaggerated some. They have lied to me. I think it is disgraceful."

All of which must be very consoling to people who loaded up with Schwab stocks at preposterous prices and are now told that Greenwater is a fake and fraud.

WHAT'S REALLY WORTH WHILE?

BY JOHN BURROUGHS.

"We are beginning to see that money after all is not the main thing. The real values cannot be bought and sold. We are really here to be happy and to make others happy. It is a great mission to live simply and honestly with the times. We have got to make the most of our own time and get at the essential things as they are now, and any vital thought, any vital idea, is bound to bring fruit in some way. It is the little voice inside that we should hearken to."

"We all have need for money. I have to have money, but I do not want a great deal. The secret is not to want a great deal; cut down your wants by living in the country, as I do, where a very little goes a long way. In town you have to have a pile of money. Why, I shouldn't know what to do with it; I should have to give it away. In the city everybody you see is in a great hurry, rushing about and trying to do too much.

"For me, that would not do at all. I have to nose around and brood and get acquainted with myself. I have to enjoy things before I can write about them; in other words, I have to live them. You see I have not the talent that a great many people have, to write; I cannot let anybody select my theme for me; I can write only about certain things; things that I have lived. Robert Louis Stevenson was a man ought to be able to write with a broom-stick.'

"Some time I am going to write a story of how I originally came to the mountains. I have been back to the mountain where I taught school only once every year I think I will go up, but I don't get there.

"We cannot go back in the past; we cannot go back in the Revolutionary time; if we tried to live that life over again we would be bound to be indirect. Up on the Hudson there is a monastery where lives a set of religious men, an order of the Episcopal Brotherhood. It is called 'the Holy Cross;' Father Huntington is at the head of the order. They go into the mountains and try to revive their monastic ideas among the backwoodsmen; but they cannot live there sincerely; they do not look like holy men; they are as worldly in their actions as I am. 'We cannot go back to the Colonial times and try to live as they did; we have got to live in our own time, to live sincerely and to devote ourselves to things practical.

"My motto is never to try to imitate anybody; I have always looked inward and followed the inward voice. If I had like Roosevelt I should die in a day. Roosevelt represents the intense activity and energy of his time in the best American sense, and it is all right for him; change it, and you have the mercenary and materialistic American; take that away and you have nothing but rubbish. It is the little voice inside that we should harken to and listen to; yet, he likes my kind of work. When I was with him on the trip he was like a boy, and glad to get away from the crowd. I said to him: 'I wonder what you are going to do when you come down off the mountain into the valley,' and he said, 'Don't you worry, I shall find enough to do.'

"He loves to work and he loves to play and to put things through. I learn from it. Sometimes I would like to kick myself all around the county for being such a tenderfoot. Probably if I had that other element I could not have done certain things I have done. Now, is it worth while? I cannot change myself or make myself over. I would not get as much enjoyment out of life as I do now, and really I have enjoyed life and do get something out of simple things. We are only here to be happy and to make others happy. I have my own life to live and cannot get myself to pattern after any other person. I must be as I am.

"I have never taken much interest in socialism; it would not work on a large scale, at any rate. I was able always to follow out my own plans in a general way. I wanted to go to college, but I did not want to go bad enough; if I had I would have gone there. I could not grind out Latin and Greek; I wanted to do a thing that appealed to me; with something in it. Now, I should like to know what the Greek language is. The Greeks made the biggest start ever made in intellectual and esthetic ways; not in a moral sense; still, I suppose there are a great many things in Greek civilization that we would be disappointed in. We have got to make the most of our own time and to get at the essential things as they are now. Whitman did it; and just think, he was born on Long Island. We are bound to go beyond the age of war. That idea is coming slowly, but it is bound to come; it has made tremendous headway within the last twenty years. I think that the war with Japan and Russia is the last of the great wars. I do not agree with Tolstoy's idea; he advocated so many absurd things. Take of his idea of marriage as set forth in his 'Kreutzer Sonata;' that is absurd. And the idea set forth in 'Resurrection.' They excite people to hostility and antagonism. It is our mission to live simply and honestly with the times. It is also a great time to do work with the hands. Every day I wanted to have some trees cut down that were growing too close to the cabin here. Mr. H. brought an axe and said: 'I have sent for a man to cut them down,' whereupon I took the axe and fairly surprised him by the way I swung it; but I learned that when I was a boy, and I like things that one does in that way with the hands; it helps the brain. Boys ought to have some manual work; I think that manual training schools are good things. There is a great weight in this idea of going back to nature and the simple ways. We are beginning to see that money after all is not the main thing. The real values cannot be bought and sold. We are really here to be happy and to make others happy. It is a great mission to live simply and honestly with the times. We have got to make the most of our own time and get at the essential things as they are now, and any vital thought, any vital idea, is bound to bring fruit in some way. It is the little voice inside that we should hearken to."

Positively Closing Out

A "Square Deal" Sale

We are closing out this business on exactly the same basis as we have conducted it. Every customer gets a "square deal" or there is no deal at all. Don't be misled by fake "Closing Out" or "Selling Out" stores. Come to the real thing and you will make no mistake.



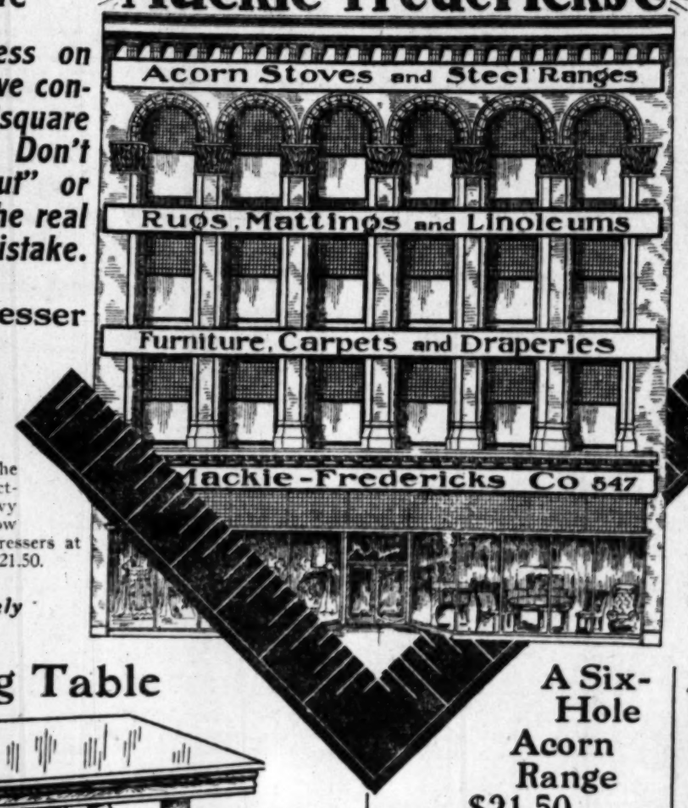
Solid Maple Dresser

Cut to

$14.95

Like the picture herewith. The wood in this dresser is selected maple. The mirror is heavy beveled plate—not the low grade you usually get in dressers at this price. Regular price $21.50.

We Are Positively Closing Out



Mackie-Fredericks Co

Lease Sold to R. A. Rowan & Co.

If you doubt the statement that we are closing out we refer you to R. A. Rowan & Co., who have bought the lease. Our orders are to sell---turn the stock into money. Thousands of Southern California homes will profit by this sale. See to it that your furniture needs are supplied while prices are down. We begin the sale with a well selected stock but advise you to come early to get the best choosing.

A Complete Morris Chair

$9.70

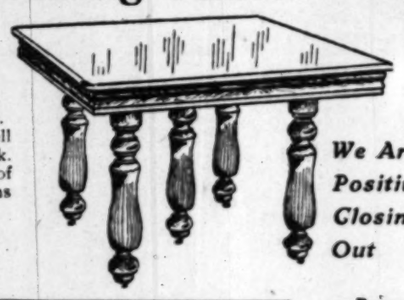


Regular price complete $13.00. Your choice of golden or weathered oak frame and either green or red velour cushions (reversible.) We show the exact design in the picture herewith. All Morris chairs are reduced for this sale. Prices lower than ever before.

We Are Positively Closing Out

A 6-Foot Oak Dining Table

$9.45



in dining tables. Good range of prices. Regular price $13.00. A well made, well finished dining table in solid golden oak. Leaves are furnished for an extension of six feet. We have some great bargains

We Are Positively Closing Out

We Are Positively Closing Out

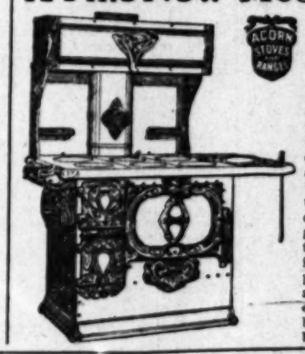
A Six-Hole Acorn Range

$21.50

One of the Acorn leaders. Has extension fire box, flat grate, brick linings, broiler door and loose hearth. Burns either coal or wood and is nickel trimmed. It is called the "Princess" and is worthy of the name.

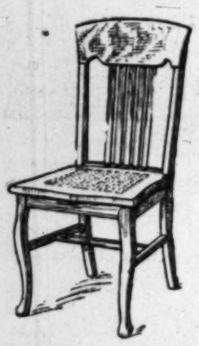
We Are Positively Closing Out

A Fine New Model Acorn Range



$35.00

It is a good size, one of the new models in which you will find all the new features. The oven door is balanced perfectly, opens without noise or strain, closes lightly, and is held tight by self locking latch. Grates are withdrawn through the front of range without removing bolt or screw, and grate frames are so made that they cannot warp and bind grate in. The ash-pan is held firmly in place by strips of spring steel; ash coulter carries all ashes and clinkers to the pan. Acorn oven bottoms are guaranteed not to buckle or warp.



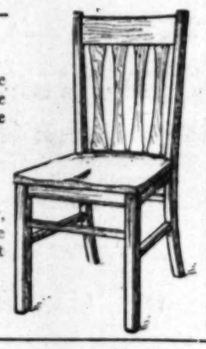
Diner on right *$3.25*

One of the most popular weathered oak chairs we carry. The design is exactly as you see it in the picture. The regular price is $4.50. You can save $1.25 on each one you buy.

Diner on left *$2.75*

Regular price $4.00. A full quartered oak chair, golden finish, cane seat, full boxed. We show the exact design in the picture on the left. Save just $1.25 on each one.

We Are Positively Closing Out



Sacrificing All Parlor Furniture

We are making a determined effort to close out every piece of parlor furniture in the house in the next thirty days. Our stock is extra heavy, and we must forget profit and take some loss in order to close it out. We handle the very best lines the country produces, and our regular prices have always caused competition to worry.

We Are Positively Closing Out

Child's Rocker

$1.25



Regular price $1.75. It is made of selected elm and the finish is golden. We show a picture of it on the right. Way not lay one aside for Christmas? They will soon go at this price.

We Are Positively Closing Out

Folding Bed $15.75

Regular price $22.50. Your choice of two finishes—golden elm or mahogany finish. It is the non-collapsible kind, easy to open and close. Plenty more just as good.

Writing Desk

$4.90

Regular price $7.00, and it is a snap at that. It is made entirely of selected oak. The finish is golden. The interior arrangement is ideal. We call it a great snap at $4.90.

We are Closing Out Odd Arm Dining Chairs at Cost

Parlor Table, Two Finishes



$3.45

Regular price $5.00. Your choice of weathered oak, golden oak or mahogany finish. Design shown on the left. It is one of our most popular tables. Save $1.55.

We Are Positively Closing Out

Parlor Table Three Finishes



$2.95

Regular price $4.50. We show the design in the picture on the left. Comes in weathered oak, golden oak and mahogany finish. Hundreds in use in Southern California and every user is pleased.

We Are Positively Closing Out

This Parlor Table

Cut to

$1.60



Regular price $2.25. Your choice of solid oak, golden finish and imitation mahogany. If you can get a better value in this city we will send this one out free.

We Are Positively Closing Out



This Handsome Dressing Table

$18.25

Regular price $26.00. Comes in quarter sawed golden oak and mahogany finish. We show the exact design in the picture on the left. All dressing tables are reduced. We have a bargain at every popular price.

We Are Positively Closing Out

Big Bargains in the Drapery Department

PACIFIC PURCHASING CO., Successor to

543 545 547 SO BROADWAY

Mackie-Fredericks Co.

Los Angeles, Cal.

Quartered Oak Rocker

$5.25



Regular price $7.50. A saving of $2.25 is offered you. This rocker is made entirely of quarter sawed oak, golden finish. The design (shown on the right) is a new one. This is a fair sample of the rocker bargains.

We Are Positively Closing Out

RAILROAD NOTES.

For eighteen months the Pennsylvania has had in use on the famous horseshoe curve steel rails made by the Spanish-American Iron Company in Cuba, and these rails have worn considerably better than have the ordinary standard rails of the same weight manufactured from other ore.

The railroad E. H. Harriman and associates are building down the Pacific Slope of Mexico is said to have more world-wide features in its construction than any railroad ever constructed. The ties are being brought from Japan, the steel rails from Bilboa, Spain, and from Belgium; the coal used in the locomotives is from Australia; the grading machinery is from Germany; and the laborers are imported in shiploads from Russia, Japan and China. These foreigners work side by side with Yaqui Indians. Comparatively little of the material used in this new road has been brought from the United States. The whole world has been searched in an effort to find the cheapest place to buy the various kinds of material, and it is bought where it can be had at the lowest cost.

It is announced officially that all of the $3,750,000 new common stock of the Tennessee Coal, Iron and Railroad Company, recently offered shareholders at par, has been taken. The directors therefore, have not been called to underwrite any stock as they agreed to do when the new issue was offered.

In preparation for the expected opening of its line to Jackson, Miss., by the first of the year, the New Orleans Great Northern has placed large orders for freight cars with northern and eastern manufacturers. It has already received 100 and expects the delivery of 850 more to be made in January.

During October the New York Central lines moved 100,000 more cars than they did during the same period last year. Officials of the line say that the volume of business offering is the greatest ever known.

The British Board of Trade report on the railroads of the United Kingdom shows the total amount of capital involved in the roads the past year is nearly £1,287,000,000. Both passenger and goods traffic receipts were greater than in the previous year, that from goods having increased by £2,000,000 and that from passengers by more than £1,000,000. The total gross receipts amounted to £117,228,000, and the total working expenditure to £78,782,000. The net receipts, therefore, amounted to £38,446,000, as against £43,466,000.

The sea-going railroad Henry M. Flagler is building from the Florida mainland to Key West will be opened for traffic as far as Knights Key, 109 miles south of Miami about January 15, and steamers will be put in operation from there to Havana. Fully 80 per cent. of the work on the line from Knights Key to Key West is completed. The cost of the road is said to be about $100,000 per mile, and by its aid the journey to Havana will be shortened by from ten to twelve hours.

While the Pennsylvania Railroad was first among the big corporations to trim sail and lay off men more than a year ago it is first to turn in the other direction. Orders are out for a large increase in the shop force at Altoona. The company finds the number of its men inadequate to make necessary repairs and to keep the system up to its high standard of efficiency. The Pennsylvania Railroad is as good a barometer by which to predict business weather as any we know. It has long been first to prepare for coming storms and first to spread sail when the squall has passed. A few hundred men are not much to this big system, but they constitute a good symptom.—[Pittsburgh Dispatch.

Dr. William H. Maxwell, New York City Superintendent of Schools, takes issue with Prof. Jeigersma of Berlin, who has declared that the woman student unfits herself for the duties of motherhood by her close attention to her studies. Dr. Maxwell says: "Higher education of woman has never done anything but good for the race. To talk of girls breaking down under the strain of education is all nonsense. You will find in our high schools the finest types of womanhood. Through the education of the mother thousands of children have been saved from physical and mental—ills. Ignorance in the mother hurts the child, and none of her offspring are injured because of information she has gained through schooling." The doctor also says that teachers make good wives.

NEWS OF MINES AND THE MINING INDUSTRY.

IN THE EARTH.

RARE MINERALS, METALLURGY AND CHEMISTRY.

To Correspondents:

This department is not conducted for pay. Its object is to convey reliable information of interest and value to the public, and it is not for the private benefit of any miner, collector, speculator or prospector. Correspondents are particularly cautioned to take careful note of the statements and injunctions contained in the paragraphs below.

(1.) Specimens must be small and bear a tag giving name and address of sender, and the general—not exact—locality from whence the specimen was taken, also the name of it as nearly as the sender knows. Send, also, with the specimen a clearly-written letter briefly describing the find and what the finder wishes done with it. The letter must be properly dated and plainly signed.

(2.) No attention will be paid to anonymous letters or to letters signed merely with initials.

(3.) No examination of samples or specimens will be made in cases where The Times may decide that the specimen and inquiry are not of public interest. This office does not undertake to perform the work of an assay office.

(4.) Inquiries relative to matters of purely personal interests will not be answered.

(5.) When no response to an inquiry made or specimens sent appears in these columns, the inquirer will understand that his inquiry does not come within the purview of this department.

(6.) It is impossible to return specimens, as they must necessarily be destroyed or impaired in the process of analysis.

Address invariably, The Times, Los Angeles, Cal.

Bromic Silver.

ELY (Nev.) Oct. 3, 1907.—[To the Editor of The Times:] In doing assessment work on our claims near Patterson's Peak, we came across a small stringer of limestone that is a puzzle to all of our outfit, and all friends to whom we have shown samples. We think it may be a telluride, or a bismuth ore.

Please describe it, and let us know what it is at your earliest convenience.

Yours truly, H. C. P.

ANSWER: A sample exactly resembling yours has been received from "A. B. S."—manager of a mining company northeast of Osceola, Nev. The crystallized portions of semi-metallic matter in the seams of calcite are, approximately: Bromine, 42 per cent., and silver, 58 per cent.

Bromyrite possesses an adamantine and sheen-like luster. Colors, yellow, amber, or somewhat green. (Yours is greenish.) Hardness, 1.5. Sectile. Structure as a coating (other specimens are massive.) Fracture, compact (sometimes fibrous.) Specific gravity, 6. Before the blow pipe, with small piece of the ore on charcoal, a button of metallic silver is obtained. "Fuses without decrepitation in candle flame. On zinc, and moistened with water, swells up, turns black, and is reduced to metallic silver." Soluble in hot, concentrated aqueous ammonia, and imperfectly soluble in acids.

Ilmernite.

LOS ANGELES, Oct. 1, 1907.—[To the Editor of The Times:] I submit specimens of iron ore from Utah.

I wish to know if there is any evidence of so-called tungstic acid in the ore, and, also, what is it that gives the samples their great specific gravity—something like native iron?

Yours truly, E. R. F.

ANSWER: The specific gravity of the specimens is 4.8. The samples very much resemble many pounds of a mixture of magnetite, ilmenite and hematite, once personally obtained from "Twin Buttes," fifteen miles east of Black Rock, Utah. From this locality fine crystallized specimens of pyroxene are obtained, and are purchasable from noted dealers in minerals the world over. Many are the tests that have been made for tungstic acid upon the minerals of the buttes referred to, and upon such ores as you submit for identification. One of your samples is magnetite. The specific gravity you refer to is no higher than that of magnetite.

Concentrates.

LOS ANGELES, Oct. 10, 1907.—[To the Editor of The Times:] Would like very much to have you give me the contents of this sample of "placer sand." It is from Kern county, and has produced about 85 cents a yard sold. Thanking you for a reply in your valued "In the Earth" columns.

Yours sincerely, W. H. S.

ANSWER: Your half-drachm (in volume) of concentrates in small vial is not placer sand. Observable in the concentrates are four microscopical gold nuggets, with some material that does not occur natively.

You state that the production has been about "85 cents a yard, gold," whether from a square yard, cubic yard or stock yard does not appear. If from a cubic yard, the estimate stated is too high.

Leached Ore and Silver.

ELKO (Nev.) Oct. 2, 1907.—[To the Editor of The Times:] With this "scribbie" I hand you two samples of ore. No. 1 is from near Battle Mountain, and Sample No. 2 is from a location of copper ore owned by me four miles west of here.

Will you please state in your "In the Earth" if sample (1) is an ore of tungsten, and if sample (2) has any values in copper, i. e., have all of the values been "leached" by nature's agency? No hurry.

Faithfully yours, J. P. S. (Ph. D.)

ANSWER: Sample No. 1 is wolframite (tungstate of iron,) carrying approximately 64 per cent. tungstic acid of commerce.

Specimen No. 2 is what the mining boys term "leached copper ore," meaning thereby that the ore is "in the leached zone," or parts of the lead exposed near the surface and not deep enough in the ground to show "live sulphides" or other rich copper ores. In the sense stated, the ore is "leached," and yet, approximately, 7 per cent. copper and twenty-one ounces of silver are in sample No. 2.

Native Saltpeter and Guano.

PROVO (Utah) Oct. 2.—[To the Editor of The Times:] Herein please find two samples of mineral from a cañon eight miles south of Salt Lake City. You will observe that the whitish specimen is brackish in taste. Is it rock salt? If not, please tell me what it is. The dark specimen I believe to be a hydrocarbon or guano. Thanking you in advance for a reply in Sunday's Times, I am, Cordially yours, D. R. A.

ANSWER: The yellowish-white sample is from a very narrow seam or crevice. It is of a vitreous luster; hardness 2; "of sectile tenacity; pentagonal in habit and occurs as an efflorescence." Formula, impure potassium nitrate. Sp. gr., 2.1. Cooling and salt-like to the taste. It deflagrates "vividly" on burning coals and "detonates with combustibles." Colors the b. b. flame violet.

Specimen No. 2 is often found in mountainous sections and resembles certain native hydrocarbons when seen (at a distance) on a summit, mountain crag or butte. It is simply a sort of a guano primarily formed by mountain rats.

Quartz and Calcite.

HOLCOMB VALLEY, Oct. 4.—[To the Editor of The Times:] I send you by mail two pieces of rock, one silica and the other a limestone. Please examine the same and advise me if either of them possess any commercial value. I have been a subscriber of your valuable paper for four or five years. Thanking you in advance for any information, I remain, Yours truly, J. G.

ANSWER. Your silica is pure and probably could be used in the manufacture of glass. Further, on the subject read "Mineral Resources of the United States, 1905—Glass Sand."

The limestone (calcite) sample is crystallized, but not the transparent variety. If you have calcite in quantity sufficient, such as represented by the specimen, it can be burned to first-class commercial lime.

Of Doubtful Value.

TEHACHEPI, Oct. 17.—[To the Editor of The Times:] Inclosed find small sample of rock which was found in a ledge three miles south of this place. Would like to have you tell me if it is of any commercial value or what it contains? Very respectfully, R. M. S.

ANSWER. The sample possesses no commercial value, unless an assay for precious metal would show it.

Peridot Pebbles.

HOLBROOK (Ariz.) Oct. 2.—[To the Editor of The Times: Of the two pebbles I forwarded by post, which is the most brilliantine for a jewel? Near Fort Defiance I stuck them out near a big rock while the skies were cloudy and in the dark. Please accept them and name them in The Times. Lo comprendo mejor que lo habio Ingles. M. SAN V.

ANSWER. Thank you very much, señor, for your gift of two peridot pebbles, which (when cut) will make beautiful gems. The smaller one will be the most brilliant as a gem. It would be well to search for peridot under more favorable conditions, in the sunshine, for instance.

No Platinum.

LONG BEACH, Sept. 30.—[To the Editor of The Times:] I am sending you two samples of mineral from near San Dimas in Los Angeles county. The red or rusty-colored quartz, I think, is a gold-bearing quartz, but carries some other metal, which I think may be copper. What is it? The dark, burned-looking rock I think contains platinum and some gold. Kindly tell me through your "In the Earth" if this is of value. Thanking you in advance. Yours very truly, A. T. W.

ANSWER. The "rusty-colored" iron gossan might yield low gold values if assayed. There are traces of chrome values in the sample, but no copper values. The "dark, burned-looking rock" was very carefully tested for platinum, with the result: Not a trace of platinum by present-day, commercially valuable, processes.

Feldspar.

MELLEN (Ariz.) Sept. 30.—[To the Editor of The Times:] I am desirous of learning the name of this rock from my claim near Parker. Is it quartz? Yours truly, S.

Aragonite.

PIOCHE (Nev.) Sept. 30.—[To the Editor of The Times:] A good many mining boys in this section are "stuck" as to the make-up of the rock I send you from this locality. We think it must be a limestone or porphyry of some kind, but its peculiar shape is a new one to us.

Please name in in Sunday's Times. We will then hunt up the name and "study it." Yours truly, M. F.

ANSWER. The specimen is named in the sub-heading. It is calcium carbonate—and yet not ordinary limestone. It falls to pieces before the blow-pipe.

NEVADA.

GOLDFIELD'S RECORD MONTH

OCTOBER'S TONNAGE GREATEST EVER SHIPPED FROM CAMP.

Fifth Dividend Declared by Florence—Five Leases on Jumbo Extension Closed Temporarily—Rich Strike in Sandstone—Figures on Future Production.

GOLDFIELD (Nev.) Nov. 1.—October, as predicted near the first of the month, is the record production month of Goldfield district for the year of 1907. In the matter of tonnage it far exceeds the score of any other month of this year or any previous year in the history of the camp. The value of its output is exceeded only by that of the famed express shipments made from Mohawk leases last year. Not only has October taken the palm for its aggregate tonnage, but has broken all weekly records by the achievement of its final week, ended Saturday, October 26. The score of this month is symmetrical in its increase from the first to the last of its four weeks, showing respectively 3764 tons, 3877 tons, 5406 tons and 7190 tons production, making up the total of 20,237 tons high-grade product.

Shipments of Goldfield mines and leases for the forty-three weeks of this year, closing with the final Saturday of October, amount to 95,781 tons. The weekly average for the entire year is 2227 tons. The record of the last week of October is 223 per cent. above that average.

FLORENCE'S FIFTH DIVIDEND.

By the first of the coming year the Florence company mill will be in operation. No further leases are being granted by the Florence.

Little Florence has declared its fifth dividend, swelling the total to a half-million dollars. Returns on a recent lot of 241 tons shipped show an average value of $271.53 per ton and the four to five feet of ore now being mined runs from $260 to $390.

In the Florence Annex lease on the Florence, at a depth of 300 feet, an eight-foot shoot shows two feet of average $135 ore.

By a cross-cut west on the 400-foot level the Syndicate lease on Florence has opened a big body of ore that runs better than $100 in gold per ton and displays copper contents up to 6 per cent. This lease is sinking for the 500.

CONSOLIDATED OPERATIONS.

Consolidated's regular annual meeting of stockholders is to be held at Evanston, Wyoming, on November 11, and transfer books will be closed from November 1 to November 12. H. C. Cutler has succeeded Walter C. Geddes as general superintendent of the Goldfield mines.

Mohawk's main company shaft is sinking now for the 550 level and will later be dropped to the 700, the mechanical equipment being good for a depth of 1800 feet. Mohawk is shipping on company account a large tonnage of ore that runs from $100 to $150 per ton.

The Mohawk-Combination lease is now sending out about 250 tons daily of average $70 ore and has enough in sight to maintain an even greater rate until the end of its life, two months hence. Two carloads daily are being shipped by the Begole lease, whose first contribution to the camp's tonnage was made on the first week of October.

Surveys of the Wedge fraction of the Jumbo Extension and Mohawk Number Two of the Consolidated are being made to effect a settlement of the apex controversy, which will very likely be adjusted through arbitration, out of court. Meanwhile the five active leases on this strip of Jumbo Extension territory are ordered closed down. This will affect the tonnage record only through the Mohawk-Jumbo lease, which is the only shipper since the week of September 21, the others being engaged in dead work. They are the Frances-Mohawk, Higginson, Jumbo Annex and Mohawk Ledge leases. However, the apex dispute may eventuate, all Jumbo Extension leases will be granted extensions of time to balance their enforced periods of idleness.

STRIKE IN SANDSTORM.

Sandstorm has again come to the front with a substantial strike of rich ore, uncovered by the Parkison lease on the same block from which Loftus and Davis extracted a quarter of a million of dollars in about a year. The latest exposure shows four feet of dirt that goes from $60 per ton up into the thousands.

ESTIMATES OF OUTPUT.

Computations upon present production and present possibilities, only, indicate for the next twelve months the following values of output from the ten mines now shipping:

Shippers—	Annual production.
Goldfield Consolidated Mines Company	$16,604,440
Jumbo Extension	4,757,300
Florence	1,586,000
Combination Fraction	592,000
Black Butte Consolidated	272,000
Sandstorm	250,000
Daisy	156,000
St. Ives	36,100
Velvet	25,740
May Queen	10,000
Total	$28,291,300

This table contains the names of only such producers as have been in the market since last June. It leaves out of the count Blue Bull, Gold Bar, Great Bend, Simmerone and a half-dozen others which are in the intermittent class, but which may join the regulars any week. At this time, Consolidated is confining its attentions to the Mohawk, Combination and Red Top.

All things considered, the developments of another twelve months in Goldfield district may prove this estimate of $28,291,300 annual production as low as was Director of the Mint George Roberts's prediction that the gold offerings of all Nevada camps in 1907 might reach a total of $15,000,000.

GOLDFIELD STOCKS.

October Quotations Show Decline of the Market Since Last Year.

GOLDFIELD (Nev.) Nov. 1.—Comparison of closing prices on all mining stocks which recorded sales on the four weeks of October of last year and on the corresponding weeks of this year reveals the fact that a net decline of 12¾ per cent. was suffered in prices of October, 1907, as against market values of that month of 1906.

The following table of closing quotations on all securities, which recorded sales on the Goldfield boards on the final week of October, 1906, and also 1907, is made up from the official sales sheets published by the exchange:

	Last year.	This year.	Per ct. of decline.
Eureka	$ .21	$ .02	90.48
Sandstorm	.74	.13	82.43
Triangle	.21	.06	71.43
Oro	.27	.10	62.96
Booth	.61	.23½	61.48
Diamondfield	.39	.15	61.53
Atlanta	.40	.20	50.00
Crackerjack	.10	.05¾	42.50
Goldfield Combination	.12	.07	41.67
Daisy	.80	.50	37.50
Kewanna	.39	.28	28.20
Combination Fraction	1.25	.90	28.13
Adams	.10¾	.08¾	24.13
Magnet	.06	.04½	29.17
Black Butte Extension	.08	.05	35.00
Lone Star	.14½	.11	24.14
Fairview Eagle	1.07½	.90	16.28
Yellow Tiger	.12	.12	7.69
Average, eighteen stocks			44.93

			Per ct. advance.
Blue Bell	.04¾	.09¾	5.71
Blue Bull	.17½	.19	7.04
Jumbo Extension	.68	.75	25.64
Red Top Extension	.11¾	.16	39.17
Red Hills	.09¾	.23	170.59
Average, five stocks			49.63

The net decline for the entire market was 24.63 per cent., listed in the monthly recapitulation in even numbers as 25 per cent. The first week of October was its best and the third was its worst.

JOHNNIE IS BUSY.

Mills and Hoists Building and Big Crews at Work in the Mines.

JOHNNIE (Nev.) Oct. 30.—Work on the 150-ton mill being erected by the Johnnie Consolidated is being pushed rapidly. The Nisson stamps are all in place and the shafting, pulleys and other connecting machinery are on the ground waiting for the completion of the buildings, to be installed. The 12-drill compressor and the two engines, 100-horse-power and eighty-horse-power, will be unloaded from the cars in a few days, and with their installation the plant will be complete, which Contractor Elliott says will be not later than December 15.

Superintendent Perry of the Johnnie Consolidated, has his new forty-horse-power hoist working in the recently finished double compartment shaft down to the 800-foot level. He also has a large force of men getting the mine in readiness to begin stoping ore when the mill is ready to receive it.

There is more life and activity in camp this fall than has been seen for some time. With the big crews at work on the Johnnie Consolidated mill and underground workings and the numerous assessment contracts in all parts of the camp, more men are employed than for a number of years past.

John Beauregard and William Burke brought in some very rich specimens of free gold ore the other day, having made a new strike about four miles south of town. This is a section of country that has been but little prospected and was not known to possess anything on the high-grade order.

Superintendent Denecky of the Globe-Crown Point is pushing his incline and lateral to crosscut the Globe Treasure vein at a depth of about 300 feet. This vein is already open on the surface and at 200 feet, and some of the richest ore ever produced in Nevada has been taken out. Something over $100,000 worth of ore is sacked ready for the mill to start up, and it is predicted the first two months' mill run will make the owners of this property richer by $200,000, as the ore is very high grade and free milling.

T. A. Johnson and Robert Atkinson of Los Angeles have returned to camp after spending the summer outside and have two crews of men doing assessment and development work on several claims.

W. S. Woods of Salt Lake City, one of the heavy stockholders in the Deloras Mining Company, is pushing the work on ground where an exceedingly rich strike was made last spring, when specimen rock was found within eighteen inches of the surface.

Although the stage gives daily service, the travel into camp has become so heavy that four horses are now used instead of two as formerly.

Harry Simmonds and William Watters have developed a fine flow of water in their spring two miles east of the Johnnie mine. The spring was only a seepage, but, by running a tunnel, several inches of water are now obtained.

The Johnnie Consolidated has relaid its old pipe line with new four-inch pipe. The line is two miles long and brings water down from springs ample for mining, milling and camp purposes.

Traveling men say Johnnie shows more life and business is better than in many of the larger and more advertised camps on the desert.

ARIZONA.

COPPER MINES CLOSED DOWN.

THOUSANDS OF MEN THROWN OUT OF WORK.

Cananea's Thirty Thousand People in Serious Plight—Kelvin Is Abandoned as a Dead Camp—Closing of Humboldt Smelter a Blow to Many Small Mine Operators.

PHOENIX (Ariz.) Oct. 21.—Last winter it was confidently expected that Arizona would lead the procession of copper producers for 1907 and that her production would be far greater than ever before known. These hopes have gone glimmering, and the prospect now is that almost every important copper mine in Arizona will be shut down for the winter. A few months ago it was hard to find miners for the extraction of the copper ores of Arizona, and the spirit of the laboring man was exalted and likewise his wage. All this has changed. Jobs are hard to find now in Arizona and there is little use for the miner to go elsewhere, for conditions are not very different all over the Rocky Mountain region. Instead of $4 a day for eight hours of work, it is not unlikely that the wage scale will descend even to $3 and then there will be willing to accept employment. Incidentally, the prosperity of a half dozen important mining towns has been crushed for the time being, and trade generally will suffer.

CALAMITY TO CANANEA.

The worst item proceeds out of Cananea in Northern Sonora, where Col. "Bill" Greene made a millionaire of himself and gave wealth to so many of his friends. During the summer the pay rolls of the camps were understood to carry the names of 6000 men. Practically all are to be discharged, Dr. Ricketts, general manager of the Greene-Cananea Company, has stated that the properties of the corporation will be closed down within two weeks, a course much regretted, but absolutely imperative. The company has an enormous supply of copper on hand and seems absolutely unable to sell any of it. Men have been dropped in bunches during the past month, and at the present time about 2500 are out of work. These are to be discharged until only 300 remain, the least number necessary to keep the property in good condition. The pumps are being removed from the Capote mine, the main producer, and the lower levels will be allowed to fill with water. Incidentally, this will do some good, as for many months a fire has been burning in the sulphide ore body between the 400 and 500-foot levels. The concentrators, hoisting works, smelters and mining railroad, all will be closed, and $750,000 a month in wages will be lost to the State of Sonora.

Only two furnaces now are being operated, cleaning up the ore in the bins. It had been expected to begin work at once upon a new, modern and economic smelter, to take the place of the reduction works once described by a mining expert as "an animated junk heap," but even this work has been put aside for more favorable times. Curious to note, it is expected that the last month's work of the old smelter will show extremely high return of bullion, for the richer ores have been called upon ever since copper went on the toboggan. Yet it costs the company from 12 cents to 14 cents a pound to make the red metal and it will be disastrous to continue operations with copper drifting around the 12-cent notch, even if the product could be sold.

It is too light blow to pull subsistence away from a community of 30,000 souls, and the only mavel is that it has been done with as little disorder as has been noted. Mexican troops have been thrown into Cananea to assist in preserving order and to guard the mines, but their services have been little needed, though it has been told that actual starvation is confronting a considerable part of the population. The Mexican notoriously lives from hand to mouth, spending what he receives, no matter what the amount may be, and now employment and revenue both have ceased. The American miners are coming across the border by the trainload and many Mexicans will be drafted into the interior for work upon railroad construction. W. C. Greene is at the camp. It is understood that he has lost a large block of his Greene-Cananea stock, deposited by him as security for New York loans at $10. The stock now is sold as low as $6 a share, a drop of something over $50.

WAGE CUT AT CLIFTON.

If copper remains low in price, something of the same nature is expected around Clifton, where the companies also are heavy employers of Mexican labor. The mines are all of low grade, the ores worked in the concentrators ranging from 3 per cent. to 5 per cent. copper. Naturally the most economical working is demanded. The Arizona Copper Company, the Shannon Copper Company and the Detroit Copper Company have cut wages 50 per cent. to 75 per cent. a day, the first wage reduction noted in the Territory. The companies are discharging men in squads as well and are cutting out all development work. Little development is needed in that district, for millions of tons of ore are blocked out, ready for stoping. The Shannon company have dropped 300 men, about a quarter of its total force, and may close down entirely, as it costs 13 cents a pound to produce metal. However, the entire production of the plant has been sold up to November 1 for 18 cents, so to that time the furnaces will be run. The Arizona Copper Company is able to produce at a cost of 9 cents per pound, yet this great property also is easing off its production. The Copper King mine, the main property of the Clifton Copper Company;, has been closed down, as well as a number of smaller producers.

SITUATION AT GLOBE.

At Globe several hundred men have been dropped by the Old Dominion Company, and the mining force will be worked only five days a week, giving Saturdays and Sundays as holidays. The Keystone mine of the company has been shut down and one shift of miners dropped. Only three furnaces will be operated. Despite the worry concerning the continuance of their jobs, the smelter force last Sunday made the record run of the works, turning out 770 bars of blister copper. Many smaller properties in the district have closed down. Those which continue to operate are beginning to lay off shifts, and all have accepted the six-day working week.

From Milwaukee, President D. D. Rose of the Twin Buttes Company has telegraphed Superintendent William McDermott to absolutely shut down all work on the mines south of Tucson. About sixty men have been employed getting out ore for shipment. The train service on the Twin Buttes road hereafter will be only twice a week. The company has been somewhat embarassed financially, and lately placed a loan in Milwaukee for $100,000, to be used in payment of all outstanding obligations.

Work is proceeding briskly on the Imperial smelter at Sasco, Pima county, where 150 men are at work. E. B. Gage, president of the Imperial company, states that he has been compelled to reduce the working force at the mines at Silver Bell, owing to the fact that the Douglas smelters would not handle as much ore as has been sent them heretofore. He stated that he expected to reemploy the old force as soon as the smelter is in operation.

RETRENCHMENT AT BISBEE.

The most apparent effect of the copper slump around Bisbee has been the reduction of the output of the Copper Queen and Calumet Arizona smelters at Douglas and the discharge of 600 smelter employés, about 25 per cent. of the force. Assistant Superintendent S. W. French of the Copper Queen and Smelter Superintendent James Wood of the Calumet and Arizona have stated that they expect to make no further reductions, and that they understand that operations will continue about as at present until more favorable conditions exist in the copper market. Yet retrenchment is the order of the day around Bisbee, where a large number of Copper Queen miners are being worked on the installation of a new ore-delivery system, which is to terminate at the Sacramento shaft, and which is expected largely reduce the cost of hoisting and handling the product. There is grave fear that the next move will be a drop of wages to no more than $3.50 a day, in addition to the six-day working day already put into effect.

Nothing appears to be known in Bisbee concerning the scheme lately made public whereby the Colorado Fuel and Iron Company reported that it was about to import from Arizona 5000 miners to take the place of striking members of the United Mine Workers' Association. There is little doubt, however, that this number of men could be secured readily in the Southwest. All of the Southern Arizona camps, save Globe, are non-union.

KELVIN KILLED.

About 300 men got their final pay checks last Saturday at Ray and Kelvin, comprising the last survivors of about 800 men who had been employed in the mines along the Gila River in Pinal county. It was a death blow to Kelvin, yet, like the survivors of the San Francisco earthquake, the trouble was taken with a bold front, and every business house hung out signs. The Chinese restaurant had one, "Me Sellee Cheep." There was crepe on the front of the mercantile establishments and saloons, and inscriptions that told that "Kelvin is not dead but sleeping," and that "Kelvin was a good old camp, but she fell down." Enormous "For Sale" signs soon decorated almost every house and shack, and the people met at the thirst emporiums to assure each other that life still remained. About the entire population of the camp is moving to Phoenix.

Only a few weeks ago the new mill of the Ray Consolidated Copper Company was started at Kelvin, crushing 250 tons of ore a day, and the prospect seemed bright that the camp soon would become the largest in Arizona. The ore comes from mines around Ray, and though of low grade was susceptible of extremely economical extraction. A narrow-gauge railroad has just been completed between the mines and Kelvin, five miles distant.

MINES CLOSED.

The closing of the mines at Christmas was the cause of something of a financial disturbance among the creditors of the Saddle Mountain Mining Company. About $40,000 was owed by the company to material men and dealers in Phoenix alone, and the total liabilities of the company were many times this amount. There was a meeting of creditors lately in Phoenix, and an agreement was arrived at looking to the payment of all obligations.

The Copper Butte mine in Pinal county is closed down, and its management announces that it will take 15c copper to start it up again.

With the crash in the Westinghouse concerns, which has come the stoppage of the mine and smelter of the Duquesne Mining and Reduction Company at Washington Camp, Santa Cruz county, wherein the Westinghouse interests hold about all the stock. The plant represents a tremendous investment, a number of plans having been tried for the home economical working of extremely copper ores, wherein zinc and other base metals are present in extraordinary quantity, judged by Arizona standards. Last year it was announced that all difficulties had been solved by an electric process of separation, but no extraordinary results have been made manifest.

It is claimed that the Calumet and Arizona Company at Bisbee has the lowest productive cost of any mine in the Southwest, producing bullion at a cost of only 5.71c per lb.

A railroad is projected from Tucson into the Catalina mountains, the terminus to be about forty-five miles distant from the city, the entire road to cost $700,000. Behind the enterprise is a St. Louis man named Johnson, who owns mining property in the Catalinas valued by him at more than $25,000,000, though the principal claim was acquired by him only a few months ago for $2500.

Very rich ore is being shipped out by the Pittsburgh-Arizona Mining Company, which has mines eight miles west of Patagonia in Santa Cruz county. Manager T. A. Cox is preparing to erect an electro-magnetic concentrating plant, considered especially suitable for the base ores of the vicinity.

A large body of ore, carrying from 5 per cent. to 7 per cent. in native copper, has been struck in the Oregon shaft near Clifton.

A strike of free gold of wonderful value has been made on the Buzzard Shadow claim of the New York-Arizona Company near Morenci.

A 100-ton concentrator, erected on the Tiro mine in Silverbell district, is practically complete and several tunnels are being dug to connect the plant directly with the Silver Bell Railroad.

SOUTHWEST ARIZONA.

Mining in Yuma and Mojave Counties Is Unaffected by the Copper Depression.

YUMA (Ariz.) Nov. 1.—Directors of the Thumb Butte Mining Company have filed location notices on twenty-one additional claims. Their group of forty-four claims includes more than 1200 acres, and every claim in the least developed makes such an excellent showing in gold that the low price of copper cannot defeat their plans for immediate development. From several claims they have gold assays of from $4 to $20, and while the copper values have been regarded as superior, each claim contains sufficient gold to make it safe to proceed without regard to copper.

The Big Horn people and the De Luce people are proceeding with work, as usual. The Big Horn was located as a gold property, but an immense copper dike was struck, and it looks as if copper were to be its greatest treasure.

A. J. Shotwell against S. W. Purcell. Shotwell alleges that he had an option to purchase a number of claims in two groups in the Ajo district, on one of which he paid $25,000, out of a total of $35,000, and on the other $24,000, out of a total of $35,000, and that, despite his legal claim upon the properties, they were sold to defendant for $10,000 and $21,000. Judge Purcell replies that the entire petition is false, instituted to injure the present owners and to hinder them in the sale of stock, and that the second sale was made after Shotwell had forfeited all rights to the property. Shotwell alleges that the total value of the mines affected is not less than $2,000,000.

B. F. Graham appears to have been left alone in his litigation with the Kansas City stockholders of the Lucky Tiger Mining Company. Nearly two years ago, the Kansas City men deposited $203,000 in the Miners' and Merchants' Bank of Bisbee, the last payment on the total sale price of $650,000. Graham and his associates alleged that the payment was not made on time and seized the mine by force of arms. Latterly, through the Mexican courts, the Kansas City people have regained possession. Following the copper slump, Graham's associates have acknowledged the existence of a rich mine in the Bisbee bank and have been drawing out their proportion of the sum which had been placed on deposit in their credit. Among those participating in the division are C. H. Suits, Alexander Grant, A. H. Riordan and James A. Taylor of Douglas, and Judge Townsend of El Paso. Graham refused to take his share and states that he will keep on fighting.

George Mitchell, the copper millionaire, is understood to have lost a little matter of $175,000 in his speculation with the Britt mining property near Globe. He did a large amount of development work on the mine, against the advice of a competent mining expert, whom he had employed, and even purchased a smelting plant and made arrangements for an extension of the Gila Valley Railroad down Pinal Creek to the new smelter site. It is told that while the mine has a large body of ore, the values are extremely low. A second property purchased by Mitchell at the same time is considered one of extraordinary promise.

M. J. Cunningham of Bisbee, P. J. Tehaney and J. W. Hardy of Cananea are about to retake possession of the Cananea-Bisbee mine, which lies adjoining ground of the Greene-Cananea Company. About a year ago the property was bonded to W. B. Thompson and J. E. Thompson of Hayden, Stone and Company of New York for $500,000, it being provided that a certain amount should be expended monthly in development. Four thousand feet of development work has thus been done, but no activity has been manifest for several months past. Now it is stold that the Thompsons will fail to make the payment due in December and that an extension of time has been denied them, hence their prior payments will be forfeited and the property will revert to its former owners.

It is claimed that the Calumet and Arizona Company at Bisbee has the lowest productive cost of any mine in the Southwest, producing bullion at a cost of only 5.71c per lb.

A railroad is projected from Tucson into the Catalina mountains, the terminus to be about forty-five miles distant from the city, the entire road to cost $700,000. Behind the enterprise is a St. Louis man named Johnson, who owns mining property in the Catalinas valued by him at more than $25,000,000, though the principal claim was acquired by him only a few months ago for $2500.

Very rich ore is being shipped out by the Pittsburgh-Arizona Mining Company, which has mines eight miles west of Patagonia in Santa Cruz county. Manager T. A. Cox is preparing to erect an electro-magnetic concentrating plant, considered especially suitable for the base ores of the vicinity.

A large body of ore, carrying from 5 per cent. to 7 per cent. in native copper, has been struck in the Oregon shaft near Clifton.

A strike of free gold of wonderful value has been made on the Buzzard Shadow claim of the New York-Arizona Company near Morenci.

A 100-ton concentrator, erected on the Tiro mine in Silverbell district, is practically complete and several tunnels are being dug to connect the plant directly with the Silver Bell Railroad.

SOUTHWEST ARIZONA.

Mining in Yuma and Mojave Counties Is Unaffected by the Copper Depression.

YUMA (Ariz.) Nov. 1.—Directors of the Thumb Butte Mining Company have filed location notices on twenty-one additional claims. Their group of forty-four claims includes more than 1200 acres, and every claim in the least developed makes such an excellent showing in gold that the low price of copper cannot defeat their plans for immediate development. From several claims they have gold assays of from $4 to $20, and while the copper values have been regarded as superior, each claim contains sufficient gold to make it safe to proceed without regard to copper.

The Big Horn people and the De Luce people are proceeding with work, as usual. The Big Horn was located as a gold property, but an immense copper dike was struck, and it looks as if copper were to be its greatest treasure.

MINES IN LITIGATION.

Disputed Ownership of Several Very Rich Arizona Copper Properties.

TUCSON (Ariz.) Oct. 31.—The property of the Rescue Copper Company and of the Cornelia Copper Company in Ajo district, Pima county, is involved in a suit filed in this city by

MINING AND ORE REDUCTION
MACHINERY
Quartz Mills--Mine Hoists for Horse, Steam Electric or Gasoline Power
Air Compressors--Air Hammer Drills
Water Wheels and Water Motors
Portable Saw Mills
WE MANUFACTURE AND THEREFORE SPECIALIZE IN THIS CLASS OF MACHINERY.
Quality High-Grade--Prices that Sell
Large Stocks--Prompt Delivery
Joshua Hendy Iron Works
Works: Sunnyvale, Santa Clara Co., Cal.
Sales Offices: SAN FRANCISCO, CAL.

Assayers' and Chemists' Supplies
MINING CANDLES
Chemicals, Acids, Cyanide, Mercury, Zinc Shavings, Dust, Sheets
F. W. BRAUN
Temporary Address, 409-415 East Third Street

F. Irwin Herron. Jno. G. Knight
Herron & Knight
MINING STOCK BROKERS
Handle all listed stocks.
301 H. W. HELLMAN BLDG.
Phones A4002. Main

WORKERS' PAGE—Fisheries a Picturesque Branch of Uncle Sam's Service.

Government Fisheries.

PROPAGATION OF FISH AND PLANTING THE SAME IN RIVERS AND ON COASTS.

[SPECIALLY CONTRIBUTED TO THE TIMES.]

THERE are but few branches of industry today that are not very materially aided by our United States government departments. The successful fruit grower has the assistance of picked men to help him get rid of pests, the wheat grower and the cotton grower alike are aided in selecting the best soil and seed.

We are all familiar with these phases of Uncle Sam's work, but perhaps the most picturesque branch of government service is the Bureau of Fisheries.

We plant seed to reap harvests from our broad acres, and, quite as certainly we must propagate fish and plant streams to reap a harvest of fish. Maryland has her terrapin farms, there are lobster hatcheries on the coast of Maine, and there are hatcheries for frogs in Indiana. We have experimental clam farms, where one method and another is carefully tried and results noted in order to find out which will bring the largest returns. Love your clam chowder and mine, and envy of the rest of the world. This is also true of the oyster beds. There is the annual shad harvest, a cultivated crop produced by planting. If this were to stop awhile the fish would almost disappear because of the extravagant and careless methods of catching them.

The business of keeping our great lakes and streams stocked with food fish, and other ocean depths as well, occupies much of the attention of the Bureau of Fisheries; this is evident from the one statement that 250,000,000 of appearance are only suspected and not proven. Then the Fisheries Bureau takes it upon itself to ascertain the facts in the case.

It has long been suspected among those interested that the sea trout and the common trout of our mountain brooks were literally the same individuals. The fisheries bureau at Ukiah set about proving this. They attached a small marked silver tag to the mountain trout, fastening it securely to the fin on the under side of the body and released the fish. Then they published and sent broadcast bulletins requesting that anyone catching fish so marked would report the fact, together with the size and weight of the fish, as well as the place where caught. Reports have been received in sufficient numbers to prove to the bureau beyond doubt that the little mountain trout and the big sea trout are the same fish, somewhat changed of course by environment and food. The large jars in the picture show the sea trout that have been sent back to the hatchery; the smaller ones contain the lake trout. This experiment which has been carried to a finish in the hatchery at Ukiah, Mendocino county, Cal., is of great interest to those who make a study of fish and their environment.

The process of extracting the eggs from the female fish is done carefully and in such a manner that the fish is uninjured, and it is afterward returned to the water.

The utmost nicety of touch and handling is requisite to this work, and not only skill but knowledge of the science, of the fish and of environments goes to make a success of this branch of Uncle Sam's work which has to do with the angler's sport, but more with the nation's fish supply of food.



Sea Trout, and Lake Trout.

fish are hatched and distributed daily.

Anyone who has ever seen the great pails of tiny fish numbering seemingly into the billions playing about the edges along the beaches, or swimming among the reeds and marshes of inland lake will wonder what possible need there could be to propagate them. The one who has frequented some river for a term of years, and noted the partial or total disappearance of game fish that at first were plentiful, will recognize the necessity of stocking.

Uncle Sam has found it out, but it is in order that he may make our waters more pleasurable that he undertakes the business of growing fish, in order that the food supply of the nation may not diminish.

Picturesque though it is, this branch of government service is often dangerous and hard. Those who go out with the Cape Cod fishermen must frequently brave wild gales, rough, tempestuous seas, and bitter cold. Privation and hardship is their lot, and science proves a severe taskmaster.

But California is kinder to those who engage in the work of the Fisheries

There is no lack of fish eggs as anyone will testify who has seen the shore floating among weeds and shore. Some deep-sea fish leave their eggs far out from land; but when deposited they are largely the prey of other fish, and are hatched or not as may be, with the chances of hatching.

Those who are in Uncle Sam's employ have a business of raising fish from eggs. The work begins with the process known as "stripping." This consists in relieving the female fish of her eggs. It is done by passing the hand over the fish in such a way as to express the ripe ova into a pail. The eggs obtained from the male fish and used to fertilize the eggs which are then taken away to the hatchery. Here they are hatched in glass jars through the agency of an arrangement of syphons. A stream of water is kept flowing, and the mass is kept agitated, each egg surrounded and touched on all sides by water.

The process of hatching depends somewhat on temperature, but, as soon as the eggs take place, the shells being heavy sink to the bottom, while the fish rise to the surface and are sucked out of the jar with the water through a glass tube and into an aquarium tank. Here they are kept in captivity for a few weeks, and then conveyed to lakes or streams which are to be stocked or planted. In transplanting, the cans containing them are gently dipped into the water to free them.

The process of hatching varies with the species, but trout eggs are so delicate that they would crush each other if treated like shad eggs, so they are placed in troughs in running water. This is also true of salmon eggs. One of our well-known fish have their period of existence greatly differing. The reasons for these are evident, and we are all more or less familiar with them.

The salmon at different periods must be taken for some other fish, but sometimes these changes

WAGES AND HOURS IN LOS ANGELES.

BY WALTER J. BALLARD.

According to the United States Bureau of Labor bi-monthly bulletin (just issued,) the average wages and hours of labor for the past year in Los Angeles, and numbers employed in certain industries were:

	Number. 1905.	1906.	Hours per week.	Wages per hour.
Horseshoers	3	3	54.00	$0.3889
Building trades—				
Bricklayers	19	21	48.00	.7500
Carpenters	51	125	48.00	.7000
Hodcarriers	29	71	48.00	.3714
Laborers	19	221	48.00	.2703
Painters	44	39	48.00	.4121
Plasterers	16	37	48.00	.6312
Plumbers	21	31	51.67	.6290
Blacksmiths	7	10	58.50	.5443
Foundries and machine shops—				
Boiler-makers	7	8	54.00	.3688
Laborers	24	44	58.55	.2234
Machinists	49	68	57.16	.3562
Molders	27	45	57.67	.3537
Pattern-makers	18	15	58.00	.3617
Planing mills—				
Carpenters	5	7	49.71	.4054
Machinists (wood)	15	22	49.38	.3721
Sawyers	5	5	50.00	.3440
Book and job printing—				
Bookbinders	14	18	52.67	.3513
Compositors	25	29	47.34	.3631
Sewers (female)	22	34	52.85	.1344
Newspapers—				
Compositors	29	53	48.00	.5470
Linotypists	36	34	43.59	.7061
Stereotypers	6	9	48.00	.4206
Streets and sewers, contract—				
Laborers	60	158	60.00	.2195
Streets and sewers, municipal—				
Laborers	357	298	48.00	.2500

Examination of the figures of rates of wages paid in these industries in other cities develops the fact that, taken as a whole, labor secures the larger returns in Los Angeles. That is why so many, if not the majority, of our wage-earners own their own homes, a condition certainly not existent in San Francisco, even before the fire. On this basis, an "open-shop" city, like Los Angeles, is the best city for a wage-earner to work in.

Notation should be taken, also, of the considerable increases shown above in the number of workers in nearly every case in 1906 over 1905.

Women Workers in Africa.

Until recently women were employed in England in connection with surface work in coal mining and brick yards. The women were found to be very strong, but they were otherwise unsatisfactory, and were ultimately dispensed with at the collieries. The coal mines regulation act of Great Britain prohibits woman labor being employed under ground.

In German Southwest Africa an investigator found many native women at work about the mines. They were useful in carrying in loads, especially of firewood. The woman labor was cheap, and as long as they were left alone to take as much time as they liked over the work and do it as they wished they were all right.

His next experience was higher up the coast, in West Africa. Labor was short, and they decided to try women to carry stones. They carried the first two loads and then they struck.

These women quite altered the conditions of carrying stones. They carried them for a certain distance, but three or four relays had to be provided. After that they were tried at carrying sand and things like that. They went on for a short while, but did the work in fits and starts.

In another place, also on the west coast, where women had been tried against the black men, it was found that for carrying in firewood they were by far the best and cheapest. There, of course, they were on piece work, although their tickets were marked just the same as if they were on day work.

Their task was to carry in a cord of wood a day. They used to start about 4:30 a.m., and went on carrying until 7 o'clock, and from 7:30 to 9 or 10 o'clock. Then if they wanted to get off early the next day they used to carry another cord of wood in the afternoon or a part of it.

They were a decided success, but they were very particular as to whether the cord of wood was exactly in what they called their circle. They did not mind how close it was to the boilers, but if it were a little over their distance they would go to the manager and want an increase directly.

Some women used to carry about one hundred pounds on their heads; on an average about eighty-five to ninety-five pounds of wood.—[The Montreal Standard.

How Is Your Backbone?

Haven't you depended on clothes, upon appearances, upon introductions, upon recommendations about long enough? Haven't you leaned about long enough on other things? Isn't it about time for you to call a halt, to tear off all masks, to discard everything you have been leaning on outside of yourself, and depend upon your own worth? Haven't you been in doubt about yourself long enough? Haven't you had enough unfortunate experiences depending upon superficial, artificial, outside things to drive you home to the real power in yourself? Aren't you tired of leaning and borrowing and depending upon this thing and that thing which have failed you? The man who learns to seek power within himself, who learns to rely upon himself, is never disappointed; but he always will be disappointed when he depends upon any outside help. There is one person in the world that will never fail you if you depend upon him, and are honest with him—and that is yourself. It is the self-reliant man that is in demand everywhere.—[O. S. Marden, in Success Magazine.

Abbas II, the Khedive of Egypt, is one of the most cultured of oriental rulers. He is an expert linguist, a devotee of music, a composer, a practical agriculturist, something of a mechanic, a horseman and a motorist. He is a ready wit and fond of a

MADE EARTH BLOSSOM.

SUCCESSFUL COLONISTS.

THRIFTY CHARACTER OF MORMON SETTLERS IN MEXICO.

Every Person Works and the Families All Enjoy a Net Income from Their Labors — Good Houses, Schools and Farms Characterize Their Settlements.

The Mormon colonies in Northwestern Chihuahua and the two colonies just over the State line in Sonora, numbering in all about 4000 souls, are the only success in foreign colonization yet made in Mexico, says the Chihuahua, (Mex.) Enterprise. And they are without question the thriftiest, most progressive, industrious and lawabiding people of which this republic can boast. Outside of President Diaz, who has encouraged them to come and settle in this country and always stood ready to help them, these thrifty pioneers have never been properly appreciated by any one.

A little over twenty years ago people of the Mormon faith from Utah, Arizona and other parts began coming to the State of Chihuahua to establish colonies. The inducements held out, so far as Mexico was concerned, were a concession for small tracts of public land for settlement and exemption from Federal and State taxes for each and every colonist for a term of ten years and this tax privilege applies today to newcomers.

All lands were acquired by the Mexican Agricultural and Colonization Company, incorporated under the laws of Colorado. The stockholders are principally Mormons in Utah and other States and some in the colonies. A. W. Ivins, president of the church in Mexico, is the head of the company, and it is to his great business ability that the credit is due for this remarkable success of the colonists. But the hearty coöperation of each and every colonist was an important factor and is today.

This company is merely a practical business organization. It is not speculative, but is, in fact, a perpetual fund for the acquisition of lands. The plan is to acquire lands and sell them out to colonists, not only Mormons but any one who can bring proof of good moral character, at a slight advance and on long time and low interest. Thus the company has a perpetual fund to acquire more lands. It is safe to say that the Mormons have in Chihuahua alone over a quarter million acres, all of which is utilized for agriculture or grazing.

Immediately on locating these people did not sit down, they set to work building, the best houses they could out of adobes and put little saw mills in the mountains thirty or forty miles away to get lumber and shingles and began tilling the soil.

How is it today? If one goes into the Dublan and Juarez colonies, he will think he is suddenly transported into a thrifty American settlement with treelined streets. Nice one and two-story brick houses of the American style will greet the eye, good schoolhouses, good barns, flowers, fruit trees, good horses, cattle and hogs will be seen on every hand. Everywhere is the sign of thrift and the people look healthy, happy and contented. If you go to their houses hospitality is the greeting always, and these modern American houses are furnished in good but simple taste, an organ and sometimes a piano is in the parlor and books and newspapers are in evidence. And each and every family owns its own home or is paying for it. All of the colonies are more or less alike.

Farming, stock raising and some manufacturing are their industries, with a little lumbering and brick making.

From an agricultural standpoint the Mormons excel anything in Mexico. They are good farmers. Their deciduous fruits, such as apples and pears, are equal to the best in the States. They raise wheat, corn, vegetables and splendid alfalfa. A Mormon must have hay for his work stock and plenty of eggs, milk and butter for his family.

The Mormons have good grades of cattle, horses and hogs, fully up to what one would see in similar settlements in the western part of the States. Their lands are practically all fenced with barbed wire. Recently some of them organized a company and imported four black Percheron stallions weighing from 1800 to 2100 pounds each, and three fine French coach stallions which were distributed in the colonies. Dublan, Juarez and Diaz for breeding purposes.

As a sample of Mormon thrift and prosperity, the showing of Colonia Juarez for 1906 is a remarkable object lesson The Mormons by their tithing system for the support of their church keep accurate statistics of every one's income. Colonia Juarez, with about 650 inhabitants, showed an income for every man, woman and child of $200 Mexican; and this was net, not gross.

LABOR AND CAPITAL.

The Large Amount That Labor Secures from Railroads Shown by Table.

[Bradstreet's:] The three main claimants upon the revenues of the railroads of the United States are labor, capital and government. According to the latest available statistics, the expenditures for these three sharers, in the form of wages, dividends and taxes, averaged $1,391,600,000 yearly for the last five years. Of this total the employés of the railroads, including officers and all kinds of labor, received 57.3 per cent. For dividends and interest paid to capital the average disbursements were 38 per cent., and the bill of the tax collector for all political divisions was 4.7 per cent. The table below, which we take from the Wall Street Journal, gives the totals for each of these lines of expenditure between 1902 and 1906, inclusive, as reported by the Interstate Commerce Commission:

	Wages.	Div. & Int.	Taxes.	Total.
1906	$761,000,000	$352,000,000	$75,000,000	$1,371,000,000
1905	740,000,000	340,000,000	62,000,000	1,452,000,000
1904	718,000,000	333,000,000	62,000,000	1,413,000,000
1903	707,000,000	420,000,000	58,000,000	1,285,000,000
1902	676,000,000	483,000,000	52,000,000	1,197,000,000
Av.	$720,000,000	$529,000,000	$62,000,000	$1,291,000,000
Per cent.	57.3	38	4.7	100
P. c. Inc. 1902-'06	33.0	37	41.0	...

The total represented in the above figures forms somewhat more than two-thirds of the gross earnings of our railroads. The other third not represented is held in the form of working capital, of surplus and other undistributed resources. The annual disbursements of the two-thirds here under discussion comprise a series of financial operations of the most intimate relation to the communities concerned. The wage payment or earnings of employés in 1906 was $761,000,000, having increased $225,000,000, or over 33 per cent., since 1902; while dividends and interest, or the share which capital gets, increased 37 per cent., and the share of taxes 41 per cent. The number of employés of railroads has increased during this period from 1,189,315 to 1,521,355 persons, or nearly a third. The total amount of disbursements to the credit of labor has kept pace with the gain in numbers. The rewards to capital have gained somewhat less, while the amount of taxes has increased more rapidly than either of the other participants.

Honesty the Best Policy.

One beautiful spring morning a well-dressed young man, probably 20 years of age, entered the office of a large manufacturing concern in St. Louis, Mo., and applied for a position as salesman. After he had introduced himself to the manager of the sales department and made his business known, the manager proceeded to ask the usual questions regarding the applicant's ability, etc. A man was needed to take out samples at once.

"What experience have you had on the road?" was asked.

"About a year."

"For what house did you travel?"

"I traveled—er—or—I——"

"Well," interrupted the manager with his eyes fixed on the applicant's face, which had reddened considerably, "you didn't travel quite long enough to learn the firm's name. No, we haven't any position to offer you at present; good day."

As the young man was leaving the building, he met a tall, honest-faced youth, who nodded and entered the office. He applied for the same position as salesman.

"What has been your experience as a salesman?" came the usual question.

"As yet I've had no experience," promptly answered the youth.

"What makes you think you can sell goods on the road? You must understand that when we employ a man to carry our samples to show the trade, we must have some assurance of getting our share of the business."

The youth with a serious yet pleasant face answered:

"My only assurance to offer you is that if I am permitted to carry your samples, I shall endeavor to show them up to the best possible advantage for the house. I think that inasmuch as your goods have merit and men are successfully selling them on the road, I can sell them too."

He got the job.—[The Circle.

Persistence Is Wanted.

In considering applicants for positions, employers are always on the watch for signs of persistence. Many well-known business men think that they can judge a man on this point by the manner in which he seeks a place, and this is not a bad method. Men often advance to some responsible position, and then suddenly and without apparent reasons, fail and drop out. "The place got too big for him," we say. But in most cases the real reason for the failures is that the man began to slacken in effort, thinking that he had advanced so far on the ladder of success that he could afford to take things easy.

For the business man of today there is no such thing as taking things easy. The higher he gets, the more is expected of him, and the harder he must strive. The president of a great manufacturing company, for example, says that one of his duties alone, the securing of capable assistants, is harder work than he ever had to do when he was only the head of a minor department. The man who does not realize that continuous effort is as essential to a general manager as to an office boy, will not be of permanent value.

The managing director of one of the largest British banking institutions, having more than one hundred branches throughout the world, attributes the failure of many men to not realizing this truth. It has been his observation that out of one hundred employés starting on an apparently equal footing, only ten ever rise above the surface, and of this number not more than one ever proves fit to hold permanently a position of great trust and responsibility. The other nine begin to take things easy as they advance farther and farther, and thus fail to reach their maximum value. For of fit men there is a great scarcity. Whenever found, large salaries and unlimited opportunities for advancement await them—[Exchange.

Industrial Independence.

ORGANIZED LABOR'S SMALL RESPECT FOR ITS CONTRACTS WITH EMPLOYERS.

THERE are frequent evidences that organized labor is losing its head, as the expression is. Intoxicated with their apparent strength they forget that obligations are as binding on themselves as upon the other members of the contract. No better example of this has occurred than the recent action of the Printing Pressmen's Union in attempting to repudiate an agreement entered into with the employing printers for a fifty-four-hours' week's labor until January 1, 1909, after which the hours should be reduced to forty-eight a week. A change of officers of the union led to the notification of the employing printers that an eight-hour day must be granted at once or a strike would be called. Fortunately, the unions do not make all the laws, nor have they yet succeeded in dominating the courts, and the attempt to repudiate their contract with the Typothetae has resulted in an injunction being issued by the court restraining them from such action. The lesson of this is that the unions cannot be depended upon to observe their contracts with employers. This is certainly not an envious position.

Printers, more than any other body of labor men, have argued and contended for the closed shop. They have demanded contracts in which that shall be one of the provisions, and yet it would seem that if their contracts are of no more value than is placed upon them by the printers themselves their repeated demands are no more than a scheme to get the employer completely at their mercy.

There is another phase of the situation which is worthy of the attention of the men themselves. Is the labor union fair to its own members? The thousands of men who went to work under this contract between the Typothetae and the I. P. P. believed that for five years at least their troubles were over. They could plan ahead for that time just as their employers mapped out their business for the same period.

One of the significant features of this case is that in the election of the new president of the International Printing Pressmen's Union the eight-hour day issue was raised by the members of the union, and he went into office elected, in part, at least, on that issue. The members of the union thus proved their low moral tone on contracts by taking a position in repudiation of the contract signed with the Typothetae by the president and four of the directors of the Pressmen's Union. Thus elected it behooved President Berry, says American Industries, to stir matters up a bit even to the limit of repudiating a contract made by the men who elected him. Mr. Berry's activity ran along until September, when he took a decided step by sending a letter to the various local bodies which, for sublime indifference to the rights of employer and employé alike, is a gem. He asked the local unions in so many words if they would be satisfied to go back on their word, repudiate their contract and demand an immediate eight-hour day. The answer came in no uncertain form. St. Louis replied first and voted five to one to sustain the original agreement. Mr. Berry saw the handwriting on the wall, and fearful of his prestige and without waiting for the result of the referendum which he had himself invoked, he had a letter sent to the various members of the Typothetae stating that unless they signed an agreement on October 1, to put into effect the eight-hour law on November 18, he would call a strike in every one of the shops. Even then the Typothetae believed, foolishly enough it would seem, that the contract with the union was of some value, and so its reply to Mr. Berry was that it stood by its contract, willing to perform all that it had promised to perform and demanding similar treatment from the union. Mr. Berry's reply was to call out the men in nine of the Typothetae shops.

The appeal made to the courts by the Typothetae was the next step, and the courts naturally ordered the Pressmen's Union to stand by their contract. It is impossible to conceive of a more absurd situation than the one in which the Pressmen's Union is now placed. The members of the union may quit work, if they wish, but they cannot harrass the members of the Typothetae without being at once in trouble with the court. A similar repudiation of agreements threatens the employers of labor throughout the country.

The San Francisco Carmen.

The recent strike of carmen in San Francisco followed the arbitration of a previous strike, the result of which arbitration was accepted by the United Railroads, but repudiated by the carmen, though they had their own representatives on the Board of Arbitration. It was a case where the strikers agreed to arbitration for the settlement of differences and then refused to abide by their own agreement. Under the circumstances, the United Railroads has persistently refused to consider any further propositions for arbitration or to deal with the Carmen's Union. The members of the union had proved that they are unwilling to abide by any agreements that may be entered into. Recently the Amalgamated Association of Street Railway Employés authorized President Mahon to go to San Francisco and investigate the situation, as a preliminary to the further payment of moneys to the strikers. It was an opportunity that seldom comes to the president of an international union to set unionism right before the world, but Mr. Mahon has failed utterly to measure up to the opportunity. He has decided that unionism must be supported, right or wrong, and will consequently recommend that the Amalgamated association continue to pay money for the support of men who would not accept the result of arbitration.

Incorporation of Unions.

The Bureau of Labor statistics at Washington recently interrogated the labor-union leaders of the country regarding the incorporation of labor unions. There was a wonderful agreement in the answers—an opposition to the proposition. Incorporation of the unions, it was recognized, would bring financial accountability. It would make them pay more regard to pledges and contracts. It would enforce a spirit of caution and fairness among their leaders, and thus would result in the deposing of many of their present heads. Hence the labor-union magnates, by a large majority, are against incorporation. This throws an additional light on the class and caste inequalities of much of labor-union demands and practises. If the employer violates his contract the member of the union can sue him individually, or can sue his company for any damages which may have resulted to the worker from such breach of contract. But no such redress is open to the employer when, as is far oftener the case, the violation is by the other side. If the employer attempts to make the worker carry out his contract he is barred by the court's ruling that this would mean involuntary servitude, and as such prohibited by the Constitution and the laws.

It is hardly possible to believe that a condition so one-sided and unfair as this could exist in a free and enlightened country, or that the spirit of fairness so zealously upheld by the American people would tolerate an economic status which enables one class to evade all moral and legal rules of conduct while compelling another class to observe them. The recent arousing of public interest in the vitally important cause of labor unrest indicates that the public is at last recognizing its connection with and responsibility for the aggressions and oppressions by organized labor.

Legal incorporation must be required of every union in the country. If the unions refuse they will stand before the public in the unenviable position of evading responsibility for their actions.

Strikers Must Behave.

Judge A. G. Dayton, in the Federal Court at Wheeling, W. Va., sentenced John Beymer, a striking telephone lineman, and his wife to sixty days in the Bannock County Jail for contempt of court. Some time ago the court granted an injunction against the strikers, and Judge Dayton made the injunction permanent. Two days later Beymer and his wife were arrested. The offense consisted in calling non-union men "scabs" and hurling abuse at them. In passing sentence the judge scored labor unions for attempting to interfere with the right of a man to work if he chooses. He said the strikers had a perfect right to work or not, as they chose, but no right to prevent others from taking the positions they gave up.

Strike Closes a Ship Yard.

A number of the largest vessels on the Great Lakes have been built at the South Chicago ship yard of the American Shipbuilding Company, but no more will be built there. President Wallace announces that the plant will be stripped and the machinery sent to other yards of the company. This action is the result of the frequent labor troubles the company has suffered at South Chicago.

At various times during the past two years the work at the South Chicago yards has been delayed by strikes called at inopportune times—for the company—and this action of the men has cost the company large sums of money. This fact, as well as the improbability that conditions would ever be any better as long as the yards remained located so near Chicago, are said to have been the determining factors in the resolve of the officials of the company to discontinue all new work there.

The closing of the plant will be a big loss to South Chicago, as when the yard was working full force about 1800 men were employed with a daily payroll of about $5000.

The Apprenticeship Question.

The regulations of labor unions for the restriction of the number of apprentices has the effect of ultimately reducing the number of skilled workmen. The fact appears to be lost sight of (perhaps purposely for the present advantage of unionites,) that in time both the specialist and the all-around workman must be replaced with others competent to take their places. But as union rules prohibit the employment of but a limited number of apprentices to so many journeymen, where are they to come from? This is one of the reasons why the open shop must be maintained, that the independent workman and his children may have the chance in life that is his by birth. Recently fifteen mechanics in an Indianapolis shop went on strike because the firm employed a third apprentice. The concern refused to discharge the young man, and the shop is open today. In the families of those fifteen men there were twenty-seven boys. According to the limitations prescribed by the union, not one of those twenty-seven boys could go into the shop and learn the trade of his father. If other trades held similar barriers against them, what is to become of these boys? They are not fitted or constituted to take up the study of a profession. They must either become poorly paid laborers or mendicants upon the community. Such a union regulation is not fair to the members themselves, and is an instance where unionists need to be saved from themselves for the benefit of the whole community. Next to the workers themselves, the part of our population most interested in industrial training are the producers, the manufacturers, men who are, as a rule, the employers of labor. If we are to have successful manufacture in this country, if we are to produce articles which will hold their own for intrinsic value in the markets of the world, we must have skill, and skill of the highest order. Skill comes only by training; and training, both theoretical and practical, must be the basis for creating the skilled worker. Next to the man who depends on labor for a living, the manufacturer and producer are interested in industrial education.

A Lesson from Germany.

Germany has profited greatly over England through the different manner in which the two countries have handled the apprentice proposition. They have been growing first-class workmen in Germany for many years, while in England manufacturers have stood idly by and allowed the unions to make restrictions that prohibited them from turning out an adequate number of skilled mechanics, with the result that Germany is now taking away the foreign trade of England, and is even invading England itself and selling better goods for less money than the Englishmen themselves. American employers should profit by England's predicament and remedy the evil before it is too late either by looking out that boys are given a fair chance to learn trades in the old way, or by attendance upon trade schools.

Statistics show that in New York city alone there are more than 150,000 boys between the ages of 16 and 20 that have never learned a trade, have no visible means of support, and are merely loafers and parasites, while they might have been valuable citizens had they been given a chance. Out of the 8,000,000 children born in America each year, it has been shown that less than 100,000 of them succeed in securing a college education. The other 7,900,000 are turned loose upon the world with hardly any preparation for their future. So it can readily be seen that there is room for trades schools not only in all of the States, but in all of the large towns of America. The citizens of this country who are vitally interested in this subject, and almost all of them are, must take off their coats and go to work on this problem of the proper education of the American boy; for the time will come, within a very few years, when, for instance, a bricklayer, at the present rate of increase in wages, will be able to demand a dollar a minute for his work. He is already getting a dollar an hour in many places, while another pernicious ruling of the unions limits the output.

Particular Notice!

Brent's is not on the corner of Seventh and Main, but a few doors South, Nos. 712-714-716-718. Be sure you get into the right store

$350.000. STOCK

There are 20 per cent. reductions.
There are 30 per cent. reductions.
There are 40 per cent. reductions.
There are 50 per cent. reductions.
There are 60 per cent. reductions.
There are 70 per cent. reductions.

BRENT'S

712, 714, 716, 718 South Main Street, Near Seventh

Selling Out

Giving Away Goods In 19 Departments

Beautiful Gifts to Every Purchaser of $1 or More

Everything Marked in Plain Figures for Spot Cash For Credit We Simply Add 10 Per Cent.

We operate the only fair, honest credit system. Everything is marked in plain figures for spot cash. If bought on credit, we simply add 10 per cent. Our credit prices are less than cash prices anywhere else. Our cash prices are 25 per cent. to 50 per cent. lower than elsewhere.

Your friend pays the same price you pay. We pay no commissions.

We are not going out of business! We are selling our present stock so we may expand!

Mondays Hour Specials -and Something New

We try to make these hour specials attractive to you. They simply show you we make absolutely the lowest prices.

We want to find out which is your favorite newspaper!

Monday only those who bring this ad. will be entitled to these specials! Cut this out. (Times.)



STANDARD COMBINATION TABLE—Size 26x46; has double flour bins, two drawers and molding board; worth $4.50; Monday, 8 to 9..... **$3.25**

To secure one of these you must clip this item from Times and bring with you.

COTTAGE SET—42 pieces, pretty decorations, enough pieces for 6 people; worth $4.50; Monday, 9 to 10..... **$2.65**

To secure this special you must clip this item from Times and bring with you.

LARGE "COMFORT" WILLOW ROCKER—Has roll arms and back, basket seat, 31-inch back; worth $4.50. Monday, 10 to 11..... **$2.65**

To secure one of these you must clip this item from Times and bring with you.

FOLDING SEWING TABLE—Made of hard maple, light finish; legs fold up and has yard measure; worth $1.00. Monday, 11 to 12..... **40c**

To secure this special you must clip this item from Times and bring with you.



RAYO LAMP—Like cut; has large nickel fount and 10-inch shade; best round burner; the best reading lamp; will heat small room; worth $2.50; Monday, 1 to 2..... **$1.65**

To secure this special you must clip this item from Times and bring with you.

PERFECTION OIL HEATER—Like cut; has large round wick; has large fount; will hold enough oil to burn 12 hours; guaranteed smokeless and odorless; worth $3.50; carry them away, none delivered; worth $3.75. Monday, 2 to 3..... **$2.55**

To secure this special you must clip this item from Times and bring with you.

GOOD EXTENSION TABLE—Has 42-inch top, five heavy legs, extends to 6 feet; solid oak finish; worth $6.50; Monday, 3 to 4..... **$3.95**

To secure this special you must clip this item from Times and bring with you.

OUR SPECIAL 3-LB. ALL-FEATHER PILLOW—Standard size; heavy mer; worth $1.00. Monday, 4 to 5..... **60c**

ticking; Monday, only 4 to 1 custo-

To secure this special you must clip this item from Times and bring with you.

Selling Out Go-Carts

While the baby is too young to walk and too heavy to carry, one of our go-carts will solve the problem.

carts, $1.75, $2.25, $2.75, $3.

Actually selling out all go- $3.50, $4.00, $5.00, $6.00 and up. All styles.

Invalid Wheel Chairs sold or rented. New line of comfortable wheel chairs just received.

Selling Out Record Cabinets

We are surprised that at the prices we are quoting on Record Cabinets, they do not move faster. We are positively selling them without one cent profit. We have a large stock and want the room. In our new stock they will be cut out entirely! Quartered oak and mahogany only.

Our No. 806 Record Cabinet, worth $11.00 ..... $7.50
Our No. 802 Record Cabinet, worth $12.00 ..... $8.50
Our No. 804 Record Cabinet, worth $14.00 ..... $10.00
Our No. 806 Record Cabinet, worth $20.00 ..... $13.50
Our No. 808 Record Cabinet, worth $22.50 ..... $16.00

Bring this adv. Brent's, 718-716-714-712 S. Main.

Selling Out Carpets

If you have put off getting that carpet on account of price, you need wait no longer. Our selling out prices cannot be duplicated!

Good Brussels Carpets—50 patterns, oriental, scroll and floral designs, the latest shades ..... **65c Yd.**

Good Velvet Carpets—Five patterns that we cannot duplicate, so we sell below cost to sell out the line ..... **65c Yd.**

Fine Brussels Carpets—Bought to sell at $1 yd. To sell out..... **75c**

Handsome Axminster Carpet—Bought to sell at $1.25. Several handsome patterns we cannot duplicate. To sell out ..... **85c Yd.**

Closing Out All Sideboards

$20.00 Sideboard....$16.50
$30.00 Sideboard....$22.50
$40.00 Sideboard....$29.00
$50.00 Sideboard....$36.00
$60.00 Sideboard....$45.00

Prices Take Another Slump Swell Furniture at Second-Hand Prices

There is no financial stringency at this big store. People realize that now is the time to get in and buy. A little money will fill up your home with beautiful furnishings.

No matter what you see advertised elsewhere, you can come to Brent's and save from 25 per cent. to 50 per cent. at this great Selling-Out Sale.

Be sure you're in the right store. Look for the numbers, 718-716-714-712 South Main.

Selling Out All Iron Beds

From a manufacturer's point of view, it seems a shame that we sell iron beds at the prices we do. In fact, one factory we bought beds from threatened to withdraw the line from our store because we made prices lower than they were made to sell for. We replied we would sell beds at any price we pleased. We want the room! You want the beds. We are willing to lose! You get the benefit!

STRICTLY ONE PRICE TO ALL!

JUST TO GET A LINE ON YOUR FAVORITE NEWSPAPER WE WILL SELL THIS POPULAR IRON BED TO CUSTOMERS ONLY WHO BRING THIS ADVERTISEMENT. CUT THIS OUT. (TIMES.)



THIS BED has brass rods and vases. Comes in best white enamel, Vernis Martin, and moss green bronze; 3-4 sizes. To holders of this advertisement only. Monday..... **$4.**

Closing Out All Upholstered Parlor Furniture

GOOD 3-PIECE PARLOR SET—Upholstered in Verona; worth $20.00 ..... **$1**

ELEGANT 3-PIECE SET—Solid mahogany frames; upholstered in best leather; worth $250.00 ..... **$145**

OTHER PARLOR SETS—$16.50, $20, $27.50 and up. Handsome parlor chair, upholstered in Verona **$3.75**

GOOD DIVAN—Comes in mahogany and golden and weathered oak frames; worth $12.50..... **$9.00**

ELEGANT PARLOR ROCKER—mahogany frame; upholstered in Verona, or with silk cushion; $25.00; closing out **$1**

BE SURE YOU ARE AT BRENT'S 718-716-714-712 South Main St.

Get an Office Desk at Brent's and Save $10 to $30. See the Special $82.00 Desk We Sell at $61.50

MR. OFFICE MAN:—Do you know we have one of the finest lines of Office Desks in the city? Do you know our prices are from 20 to 40 per cent. lower than most stores? We are not THE DESK MAN! We sell SOME other articles. That is one of the reasons we sell Desks so low. AND WE WANT THE ROOM! ONE OF OUR BEST DESKS IS OUR NO. L-60. It is 60 inches wide; very plain designs. Has drawers for CARD SYSTEM, drawer with YALE LOCK, and other conveniences. It is in Quartered Oak. Golden or weathered finish. Waxed or polished. It is WORTH $82.00. Our selling out price is..... **$61.50**

A Good Solid Oak Roll Top Desk

48 inches wide. Golden or weathered finish..... **$22.50**

Other Desks, $14.50, $16.50, $17.50 and up.

BE SURE YOU ARE AT BRENT'S, 718-716-714-712 S. Main.

STRICTLY ONE PRICE TO ALL.

Selling Out Sewing Machines

Do you want a good sewing machine for 25 per cent. less than you can buy it elsewhere? Our "Simplex" A machine, like cut, is equal to ANY machine you can buy!

This One $37.50 It's Equal Elsewhere $55



Specifications

ARM—Full size, allowing ample room for heaviest material.
TENSION—Disc pattern with automatic release.
TAKE-UP—Positive cam driven, no spring to give away.
NEEDLE BAR—Capped with steel to prevent dust entering bearings.
FEED—Double, positive four-motion, does perfect work under any and all conditions.
SHUTTLE—Cylindrical, large size and self-threading.
STITCH REGULATOR — On side of arm, automatic bobbin winder, device for throwing machine out of gear when winding bobbin. Tool steel working parts hardened in oil. Has full set of foot attachments made of finest tool steel **$37.50**

PAYMENTS TO SUIT YOU.

Even the Pianos Must Go at Sensationally Reduced Prices

Special $310 Piano for $245.00

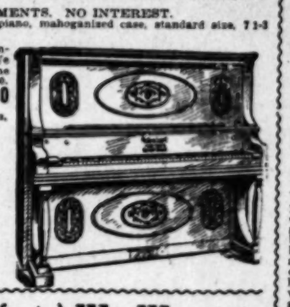
We are informed that some piano salesmen "knock" our pianos! They say "whatever you do, do not go to Brent's." We say to you, use your own judgment and see our pianos. We will be very much surprised if you do not say we save you from $50.00 to $100, quality considered, on every piano. And we do not charge interest!

$1 WEEKLY PAYMENTS. NO INTEREST.

A handsome upright piano, mahoganized case, standard size, 7 1-3 octaves.

Material and workmanship the best. We know where this same piano is sold for $310.00. Our price **$245.00**

$1.00 Weekly payments, no interest.



We sell—
Schubert
Lindeman & Sons
Wagner
Marshall
Richardson
Straube
Hamilton
Schultz
Werner
Irving
Worthington
Davis & Sons
and many others.

Selling Out Extension Tables

Table Like Cut $8.95

We know this is the best month in the year for extension tables, because everyone wants a good table for Thanksgiving. We have as fine a line of tables as was ever shown in Los Angles, all sizes, up to 60 inches wide and 12 feet long. We will make every effort to sell out every table. Prices have been cut lower than ever! All we ask is that you see our line. We guarantee satisfaction in every respect.



Solid Oak Extension Table, like cut, has 42-inch top, 5 legs, extends to 6 feet, $8.95.

Same table with round top, $9.95.

Solid Oak Pedestal Extension Table; has 42-inch square top, heavy pedestal; extends to 6 feet; nicely finished, golden or weathered oak, $12.85.

Same table with round top, $12.85.

Other extension tables $15.00, $17.50, $20.00, $22.50, $25.00, $27.50, up to

Be sure your are at Brent's, 718-716-714-712 S. Main. All goods in prices. Strictly one price to all!

Brass Beds to be Sacrificed

Do you want a Brass Bed? We are selling out a special line of Brass Beds. Every one made by "Simmons" Mfg. Co., which is a guarantee of best quality! No matter what price you pay, you cannot get better quality!

SELLING OUT PRICES—$27.50, $35.00, $40.00, $45.00 and up.

A Word About Brent's Ranges

Of course you want the best range! The question is to decide which is the best. In deciding, it is wise to consider the adaptability to California climate, the amount of fuel it will consume, the cost and durability.

Reasons why you should have a "Peerless" or "Stewart" range:

BECAUSE—Every "Peerless" or "Stewart" range is guaranteed.

BECAUSE—Every "Peerless" or "Stewart" range has an especially constructed "California fire box," which consumes the least amount of fuel in attaining the greatest results.

BECAUSE—The price is very much lower than other ranges of like quality of material used in manufacture.

Big Sale of Hall Trees and Hanging Coat and Hat Racks

WHY, instead of throwing your hat on the table, your overcoat on a chair and sticking your umbrella in a corner, don't you get a Hall Tree or a Coat and Hat Rack? At our selling out prices the coat is very little.

Regular $40 Hall Trees $27.50
Regular $35 Hall Trees $24.00
Regular $30 Hall Trees $20.00
Regular $25 Hall Trees $18.50
Regular $20 Hall Trees $15.00
Regular $15 Hall Trees $11.25
Regular $12 Hall Trees $ 9.00
Regular $20 Coat and Hat Racks $15.00
Regular $15 Coat and Hat Racks $11.25
Regular $12 Coat and Hat Racks ..... $ 9.00
Regular $10 Coat and Hat Racks ..... $ 7.50
Regular $8 Coat and Hat Racks ..... $ 6.00
Regular $6 Coat and Hat Racks ..... $ 4.50
Regular $5 Coat and Hat Racks ..... $ 3.75
Regular $4 Coat and Hat Racks ..... $ 3.00

Be sure you are at Brent's, 718-716-714-712 S. Main.

We Want to Sell You a Rug

We know we can save you money on the highest quality rugs as well as on the medium grades. Don't let this sale pass without buying a rug. We've all sizes, all kinds and every one is lower priced than you'll find same quality elsewhere.

We quote only well known makes and sizes. All other rugs in proportion.

27x54 Velvet Rugs $1.95
36x72 Velvet Rugs $3.75
27x54 Axminster Rugs $2.25
36x72 Axminster Rugs $3.50
4-6x6 Axminster Rugs $13.50
8-3x10-6 Axminster Rugs $18.50
9x12 Axminster Rugs $19.75
4-6x7-6 Grass Matting Rugs $3.00
6x9 Grass Matting Rugs $4.50
8x10 Grass Matting Rugs $6.75
9x12 Grass Matting Rugs $8.50
6x9 Brussels Rugs $9.00
9x12 Brussels Rugs $13.50

Be sure you are at Brent's, 718-716-714-712 S. Main.

This $45 Dresser for $32.50

Every Dresser Marked Way Down

Colonial, Mission, French, Princess, Empress dressers! All woods and finishes. Why pay Trust prices when you can buy them 25 per cent. to 40 per cent. less at Brent's?

WHAT DO YOU THINK OF THIS? A good, solid oak dresser, has 42-inch base with divided top drawers, pattern French plate mirror, ... $8.95



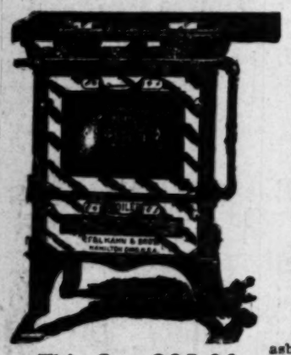
This Is a World Beater!

Dresser like cut, has 48-inch base, has three top drawers; the mirror is 28x34; this dresser is worth $45.00; comes in birdseye maple, dark and tuna mahogany and quartered golden oak; for Monday..... **$32.50**

Other dressers $7.50, $8.50, $10.50, $12.50, $13.50, $15.00, $20.00, $30.00 up to $125.00.

Be sure you are at Brent's, 718-716-714-712 S. Main.

This One $13.50



Buy a Stove This Week Sure

Special selling out prices on stoves of all kinds—little stoves, big stoves; gas, coal, wood and oil stoves. We guarantee them and think of the money you save—enough to buy a supply of fuel. You can't match these prices elsewhere—and there are no better stoves on earth.

OUR 3-14 "COOKER CHIEF" GAS RANGE. Like cut. Has 14-inch oven and broiler which are independent of each other and may be used at the same time or separately. Has removable sawed burners which are easily cleaned. The very best heavy gauge sheet steel is used in the construction. The front has plain nickel finish..... **$13.50**

Other Gas Ranges $16.50, $19.50, $21.00 and up.
GAS HEATERS, $2.00, $2.50, $2.75, $3.00 and up.
COAL HEATERS, $6, $7, $8, $9, 10 and up.
WOOD HEATERS, $2.50, $3, $3.50, $4, $5 and up.

OUR No. 170 "GEM STEWART" STEEL RANGE, LIKE CUT. Has high warming closet with tea shelf. Has oven lined with asbestos 17x10x12. Has adjustable fire box. Plain nickel finish on oven door..... **$20.00**

This One $35.00



OUR No. 8-16 "REGENT STEWART" STEEL RANGE. Is made of best quality heavy gauge Wellsville polished blued steel. Has 6 covers. Pouch feed, duplex grate, 19x16x13 oven. Full nickel finish. Has high warming closet and 2 tea shelves.

$37.50

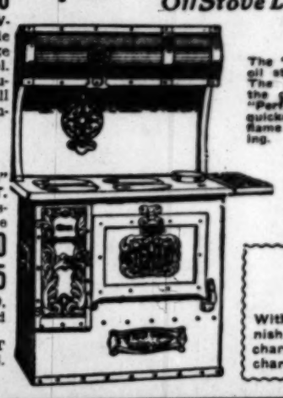
OUR 68-16 "ART PEERLESS" STEEL RANGE, LIKE CUT. Has 6 covers, high warming closet, 16x18x12 oven. Key plate top, nickel finished..... **$35.00**

GOOD COOK STOVE, 4 covers, good baker.. **$7.75**

Other stoves and ranges $9.50, $12.50, $13.50, $15.00, $17.50 and up.

BE SURE YOU ARE AT BRENT'S 718-716-714-712 S. MAIN STREET.

This One $20



Oil Stove Like Cut Above $8.00

The "Perfection" blue flame oil stove is here to stay. The oil stove is safer than the gasoline stove and the "Perfection" blue flame is quicker. It gives a working flame from moment of lighting.

Every "Perfection" Blue Flame guaranteed.

2-BURNER SIZE—Like cut $8.00
3-BURNER SIZE ..$10
Without legs, 50c less.

Notice to Stove Buyers

With all wood and coal heaters we furnish 1 joint of pipe and damper free of charge. We also set up heater for you, charging you only for extra pipe used.

GOES FOR $180.000.

SUNDAY, NOVEMBER

PHEW!

BEACH SEWER COSTLY PEST.

Bay Towns Still Struggling With the Nuisance.

Septic Tanks Not All That Was Expected.

Electric Scheme and Outfall Pier in Progress.

BY C. B. IRVINE.

The efforts of the cities of the Santa Monica Bay section to satisfactorily solve the question of sewage disposal form a recital of very costly experiments.

In the early days, when there was no settlement on the southern sands where Ocean Park and Venice now stand, Santa Monica acquired the right of way for her sewer mains and at heavy expense built a 1200 foot pier into the ocean. This structure carried the outfall pipe through which the waste of the city was carried into the sea. In those days there was no annoyance to anybody—no menace to health by reason of the discharge into the ocean.

But time brought the development of the beach to the south. The sand dunes were leveled, and being laid off into town lots, were sold as sites for seaside homes. At first the outfall pipe was held in place by two rows of piling, but the municipality disposed of the pleasure privileges of the pier to the private corporation promoting the sale of the sand lots and the development of the beach resort. Other rows of piles were driven and the pier was converted into a pleasure place for fishermen. Amusement features were installed and a café and amusement pavilion were erected at the beach end of the structure.

With this nucleus a new pleasure resort was created; bungalows soon dotted the beach and a new business center was developed in the vicinity of the pier. When through accident, or the action of the elements, the outfall pipe was broken and the sewage, being discharged near shore, was floated upon the beach by the incoming tides, the outfall became a menacing nuisance and there was discussion as to plans for other and more sanitary disposition of the waste of what was now two cities. The waste sand dunes of a few months before had grown into a happy, prosperous community. Ocean Park was a reality, and three years ago it was incorporated as a city of the sixth class. Santa Monica continued to utilize the broken outfall, which served for the two cities. Farther to the south where Venice now stands, the Short Line Beach subdivision handled their own sewage through septic tanks.

SEPTIC TANKS.

One of the first acts of the City Trustees of the new town of Ocean Park was to provide a sewage system. A septic tank was installed at Venice and has been operated with indifferent success. There were vile odors and every measure that sewage disposal engineers could suggest was tried in an effort to abate the nuisance. Finally a pipe was carried into the sea for the disposition of the affluent, but still the trouble was ever present. It was suggested that the septic tank was located at such a depth that the salt water which found its way into the mains interfered with the successful working of the microbes. For those mains which were known to discharge the deleterious water into the tank another outlet was provided; but still the trouble was present. Then other devices were employed for the disposition of the noxious gases and the plant operated with considerable degree of success. The ocean outfall was carried still farther out to sea, the discharge pipe was sunk beneath the surface of the water, and at this time is less complaint than has been heard since the plant was first installed.

ELECTRIC EXPERIMENT.

In a further effort to solve the troublous question, the inventor of the Harris electric system of sewage disposal is installing at his own expense a plant for the demonstration of his invention. This is being erected alongside the septic tank and will take the affluent as it leaves the tank. It is claimed for this electrolysis process that its operation is odorless; the electric currents remove all evidences of germ or vegetable life from the refuse; the liquid floats into the sea with no objectionable odors, while the solids are made perfectly dead and unfit for any purpose other than the filling of arroyos.

The septic tank was not built until investigation had satisfied the City Trustees of the futility of any effort to treat the waste by means of a sewer farm.

Meanwhile, the ocean outfall of Santa Monica never having been repaired, Ocean Park invited the older city to accept the hospitality of her septic tank and abandon the sea discharge pipe at Pier avenue. The invitation was accepted. That was two years ago, and Santa Monica as ever since been a patron of the septic tank. Venice and Ocean Park made objection in such strenuous manner that an election for the disincorporation of Ocean Park resulted. The City Trustees of both cities were cited for contempt of court in not carrying out the mandamus to correct the nuisance. Additional time was granted, since Santa Monica had become a freeholder city and the new City Council was endeavoring to care for her own waste.

THE TREE SCHEME.

Bonds had previously been voted for the construction of a septic tank; but discouraged by the indifferent success of the one at Ocean Park, the board made haste slowly in spending the money on an experiment that promised to prove a waste of public funds. The sewer farm project was inquired into, and later an option was secured for the purchase of a tract of land upon which to grow eucalyptus trees. This land was to be flooded with the affluent from the proposed septic tank and the scheme was promised to yield a considerable revenue to the city. But opposition developed, owing to the possible pollution of the water supply, and the project was abandoned at the behest of the Board of Trade. Instead of the sewer grove, this organization suggested a 1600-foot outfall pied at the foot of Colorado avenue.

TODAY'S PLAN.

The suggestion was acted upon, with the result that bonds were recently voted for that purpose; and today the city is hurrying to expend $150,000 in building the pier to carry the outfall line to sea and in reversing the mains from the southern end of the city.

Before abandoning the septic tank project, Santa Monica sent her City Engineer to the cities of the East to investigate methods of sewage disposal. She also, at considerable expense, secured the services of A. C. Hepp, an expert from New York, who came to the beach and made a searching investigation of local conditions. In reporting the situation he said he found

Seventh and
os. 712-714-
e right store

T'S

ar Seventh

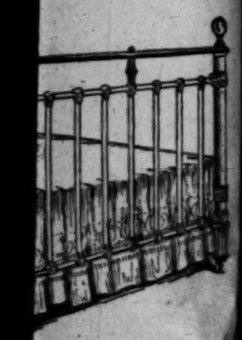
ut

to Every
or More

ces
et in and buy. A little
25 per cent. to 50 per

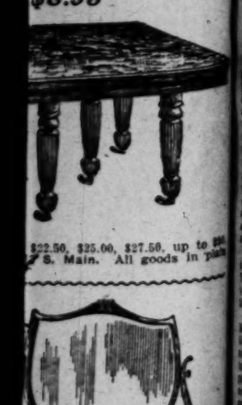
ron Beds
shame that we sell iron beds
ught beds from threatened t
made prices lower than the
beds at any price we please
are willing to lose! You ge

EWSPAPER WE WILL SELL
ONLY WHO BRING THIS
has brass rods and brass
es in best white enamel, Ver
and moss green bronze; 4-6
s. To holders
rthisement $4.65
day.....



d Parlor Furnitur
rames; uphols-
es; upholstered $12.75
$145.00
ANT PARLOR ROCKER—Ma
frame; upholstered in sil
or with silk cushion; worth
closing $16.75
RE YOU ARE AT BRENT'S
716-714-712 South Main St.

sion Tables
$8.95



$22.50, $25.00, $27.50, up to $
S. Main. All goods in plain



PHEW!

BEACH SEWER COSTLY PEST.

Bay Towns Still Struggling With the Nuisance.

Septic Tanks Not All That Was Expected.

Electric Scheme and Outfall Pier in Progress.

BY C. B. IRVINE.

The efforts of the cities of the Santa Monica Bay section to satisfactorily solve the question of sewage disposal make a recital of very costly experiments.

In the early days, when there was no settlement on the southern sands where Ocean Park and Venice now stand, Santa Monica acquired the right of way for her sewer mains and at heavy expense built a 1200 foot pier into the ocean. This structure carried the outfall pipe through which the waste of the city was carried into the sea. In those days there was no annoyance to residents—no menace to health by reason of the discharge into the ocean.

In time brought the development of the beach to the south. The sand dunes were leveled, and being laid off in town lots, were sold as sites for seaside homes. At first the outfall pier was held in place by two rows of piles, but the municipality disposed of the pleasure privileges of the pier to a private corporation promoting the sale of the sand lots and the development of the beach resort. Other rows of piles were driven and the pier was converted into a pleasure place for visitors. Amusement features were installed and a café and amusement pavilion were erected at the beach end of the structure.

From this nucleus a new pleasure resort was created; bungalows soon lined the beach and a new business center was developed in the vicinity of the pier. When through accident, or the action of the elements, the outfall pier was broken and the sewage, being discharged near shore, was floated back on the beach by the incoming tides, the outfall became a menacing nuisance and there was discussion as to plans for other and more sanitary disposition of the waste of what was now two cities. The waste sand dunes of a few months before had grown into a busy, prosperous community. Ocean Park was a reality, and three years ago it was incorporated as a city of the sixth class. Santa Monica continued to use the broken outfall, which served both the two cities. Farther to the south, where Venice now stands, the Ocean Park Line Beach subdivision handled its own sewage through septic tanks.

SEPTIC TANKS.

One of the first acts of the City Trustees of the new town of Ocean Park was to provide a sewage system. A septic tank was installed at Venice and has been operated with indifferent success. There were vile odors and every means that sewage disposal engineers could suggest was tried in an effort to abate the nuisance. Finally a pipe was carried into the sea for the disposition of the effluent, but still the trouble was not present. It was suggested that the septic tank was located at such depth that the salt water which found its way into the mains interfered with the successful working of the microbes. For those mains which were known to discharge the deleterious matter into the tank another outlet was provided; but still the trouble was present. Then other devices were employed for the disposition of the noxious matter and the plant operated with considerable degree of success. The ocean outfall was carried still farther out to sea, the discharge pipe was sunk beneath the surface of the water, and at this time is less complaint than has been heard since the plant was first installed.

ELECTRIC EXPERIMENT.

In a further effort to solve the trouble question, the inventor of the Harris electric system of sewage disposal is installing at his own expense a plant for the demonstration of his invention. This is being erected outside the septic tank and will take the effluent as it leaves the tank. It is claimed for this electrolysis process that its operation is odorless; the electric currents remove all evidences of animal or vegetable life from the refuse; the liquid floats into the sea with no objectionable odors, while the solids are made perfectly dead and unfit for any purpose other than the filling of canyons.

The septic tank was not built until investigation had satisfied the City Trustees of the futility of any effort to treat the waste by means of a sewer system.

Meanwhile, the ocean outfall of Santa Monica never having been repaired, Ocean Park invited the older city to accept the hospitality of her septic tank and abandon the sea discharge at Pier avenue. The invitation was accepted. That was two years ago, and Santa Monica has ever since been a patron of the septic tank. Venice of Ocean Park made objection in such a vigorous manner that an election for the disincorporation of Ocean Park resulted. The City Trustees of both cities were cited for contempt of court for not carrying out the mandamus to abate the nuisance. Additional time was granted, since Santa Monica had become a freeholder city and the new City Council was endeavoring to care for her own waste.

THE TREE SCHEME.

Bonds had previously been voted for the construction of a septic tank; but encouraged by the indifferent success of the one at Ocean Park, the board of trade haste slowly in spending the money on an experiment that promised to prove a waste of public funds. The tree farm project was inquired into, and later an option was secured for the purchase of a tract of land upon which to grow eucalyptus trees. This land was to be flooded with the effluent from the proposed septic tank and the scheme was promised to yield considerable revenue to the city. Opposition developed, owing to the fear of pollution of the water supply, and the project was abandoned at the request of the Board of Trade. Instead of a tree-sewer grove, this organization constructed a 1600-foot outfall pied at the end of Colorado avenue.

TODAY'S PLAN.

The suggestion was acted upon, with the result that bonds were recently voted for that purpose; and today the city is hurrying to expend $150,000 in lengthening the pier to carry the outfall far into the sea and in reversing the mains at the southern end of the city—thus abandoning the septic tank which Santa Monica sent her City Trustees to the cities of the East to investigate methods of sewage disposal. They went, at considerable expense, secured the services of A. C. Hepp, an engineer from New York, who came to the coast and made a searching investigation of local conditions. In reporting the situation he said he found that 95 per cent. of the sewage disposal plants and systems were unsatisfactory, having been contructed by engineers who had not made a study of the biological system, but had got hold of some plans and amateurishly constructed a plant that they thought should dispose of the sewage in a satisfactory manner. The failure of these plans having proven very annoying and costly, he advised that great care should be taken that the conditions be as favorable as possible before the construction of a disposal plant is begun.

HYPERION NUISANCE.

Prior to the decision of Santa Monica to employ either the units of the septic system or the long pier and ocean outfall, there had been a Utopian dream of a trunk line to Hyperion (the Los Angeles outfall below Playa del Rey.) This proposed outfall was to be designed so that it would dispose of the entire waste of all of the beach settlements, including Santa Monica, Ocean Park, Venice and Playa del Rey. But as the carrying out of the project would cost fully $250,000, and could not be accomplished without special legislation the idea was dropped even before Mr. Hepp, the eastern expert, after reviewing the situation, reported as follows relative to the project:

"In my opinion, it would be unwise to bring in the Hyperion extension as a possible remedy, and I advise emphatically against it. I have viewed the present outfall at Hyperion, and it is now a nuisance beyond compare with any I have ever observed, and to add to that nuisance is inconceivable. The time will come when Los Angeles will have to purify its sewage. To allow the nuisance to go on will eventually affect the whole beach from Hyperion to Ocean Park. The Hyperion outfall should be protested at some future day when local condition have been remedied."

HOLLYWOOD.

HOLLYWOOD, Nov. 2.—On invitation of P. J. Beveridge, Special Committee for the Board of Trade, the members of the Los Angeles County Highway Commission made a flying trip through and around Hollywood yesterday, with a view to familiarizing themselves with the needs of the drives between Los Angeles and Hollywood, and from Hollywood west to the beach. The country was covered from Ivanhoe to Sherman and from Wilshire boulevard to Griffith's Park, including an examination of roadmaking material in Miller's Cañon. As to the unorganized territory between Los Angeles and Hollywood, some of the visitors suggested that as the commission could only order a driveway sixteen feet wide, Prospect and Sunset avenues through that section could best be carred for by annexing that strip to Hollywood and carrying the macadamized roadways already provided for on those avenue inside the Hollywood limits, through to the east to connect with the vitrified roadbed of Sunset to be laid by Los Angeles.

After the ride, the commission, the Hollywood Trustees and the directors of the Board of Trade, lunched at Hotel Hollywood.

HERMOSA.

HERMOSA, Nov. 2.—Justice Lucien Shaw of the Supreme Court and wife left yesterday for their home in Berkeley, after a two months' visit here with their son, Hartley Shaw.

Mrs. C. H. Shurz has returned to her home in Pasadena, after a two months' visit with her sister, Mrs. Jerome Martin.

Mrs. R. E. Matteson entertained the members of the Ladies' Needlework Club of Redondo and their husbands in her beautiful home on Laclede avenue Tuesday evening. The interior of the residence was tastefully decorated with Halloween emblems.

When in Love.

Once when Abraham Lincoln (and all good stories are credited to Lincoln) was asked a difficult question, he answered that it all depended upon the point of view and gave the following illustration:

A man of middle age and a romantic-looking youth once sat side by side in a railway carriage. Presently the youth took a photograph from his pocket, looked at it, and then said to his companion:

"Were you ever in love, sir?"

The man of middle age started. He laughed.

"Was I ever in love?" he repeated, as he relighted his pipe. "Was I ever in love? Well, I don't know if——"

"You don't know?" cried the youth. "Well, if you ever had been in love, you'd know it. Why, when you're in love, your life is a sweet dream, you have no taste for food, you think of nothing but the beauty of——"

"Were you ever married?" snapped the older man.

"No, but——"

"Well, if you ever had been you'd know it. Why, my boy, when you're married your life is——"

But the youth had fled.

Los Angeles Transfer Co., 751-3 S. Spring.

'Phones Main 49 or 249. Home Ex. 249. Will send messenger to your residence for checks and deliver baggage without extra charge.

Fat Folks.

I reduced my weight fifty pounds, bust three inches, waist six inches and hips nine inches in a short time by a guaranteed, harmless remedy, without exercise or starving. I will tell you all about it. Inclose stamp. Address Mrs. L. T. McFadden, Call 187 South Rowan avenue, mail box 72, Station L, Los Angeles, Cal.

SEEING is believing. Watch Satin skin cream heal chaps, cuts, cracks or sores. 25c.

SAMPLE shoes, top floor, Bryson Block.



GREAT CARNIVAL OF BARGAINS

OVERELL'S CLOSING OUT PRESENT STOCK TO REORGANIZE

EXTRA! OVERELL'S CLOSING OUT PRESENT STOCK

EXTRA! OVERELL'S SELLING OUT STOCK TO REORGANIZE

EXTRA BIG DISCOUNT GIVEN!

Forcing Out Stock. Prices Cut Still Deeper

WE PREPAY FREIGHT
To Nearly All Southern California Towns.
We Make Wagon Delivery To All Nearby Towns

Beginning Monday we will give an extra discount on the present greatly reduced prices. Those who take advantage of this sale will secure the greatest price concessions ever offered. Before effecting the reorganization of this concern, it is essential to close out the present stock. In order to accomplish this purpose in the short time allotted, we must force the issue. Strenuous methods have been resorted to. All lines being forced out regardless of cost!

Agents For The
PENINSULAR
STOVES and RANGES

Closing Out Iron Beds



$3.25 Iron Bed $2.50
Full size, white enameled iron beds, heavy side rails, durable construction, big value.

$5.75 Iron Bed $4.25
Handsome cream or pink enameled, iron beds, high bed ends, neat designs. On sale all this week at the special low price of $4.25.

$7.75 Iron Bed $5.85
An exceptional fine bed, vertical bars, brass top rods and vases, choice of various colors, in all sizes, big value.

$10.50 Iron Bed $7.90
Massive iron bed; a neat and pleasing design, bent ends have large circle of heavy tubing, vertical bars filling, very elaborate, solid and combination colors.

$13.25 Iron Bed $9.90
Napoleon style iron bed, rich scroll center, massive chills, exclusive design, various popular colors, full and three-quarter sizes, big value.

$17.50 Iron Bed $13.05
Continuous post design, pattern shaped top, brass trimmed, vertical bars, massive chills, extra value.

CLOSING OUT CHAIRS

$1.10 Hardwood chair, finished golden oak, substantial built. Big value. Special 80c

$1.40 Solid oak diner, cane seat, continuous post braced, well finished, exceptional value $1.05

$3.00 Diner, select quarter-sawed oak, veneer seat, broad panel back, very comfortable chair, polished..... $2.25

$5.50 box diner, saddle seat, handsome design, quarter-sawed oak and polished, durable made $4.05

Closing Out Dining Tables

$10.25 EXTENSION TABLE $7.65
6 foot solid oak extension table, turned legs and bolted, well finished, best construction.

$16.50 DINING TABLE $12.15
Handsome Pedestal extension table, 42 inch round top, neat pedestal, solid oak. Big value.

$25.80 DINING TABLE $19.35
Made of best oak, highly polished, massive design, full 42-inch round top, handsome pedestal, heavy, hand-carved claw feet.

$28.25 DINING TABLE $21.15
The Popular Victor Extension Table, solid oak, golden finish, massive 6-inch pillar legs, strongly constructed. Exceptional value.



$32.50 DINING TABLE $24.30
Elegant quarter sawed oak pedestal extension table, polished, handsome pedestal, new design, 42-inch round top.

$58.50 DINING TABLE $43.65
Magnificent pedestal dining table, made of the best seasoned quarter sawed oak, fancy carved legs, massive in appearance, 48-inch top, 8 foot extension.

CLOSING OUT CHIFFONIERS



$12.75 Chiffonier $9.45
5-drawer solid oak chiffonier, serpentine top, best construction and finish. Special $9.45; with 12 x 18 French plate mirror $12.15.

$21.00 Chiffonier $14.85
Handsome chiffonier, spacious drawers, top divided drawer and swell, height of base 50 inches, 12x20 French plate mirror, solid oak.

$25.50 Chiffonier $18.90
Select birdseye maple chiffonier, divided top drawer, workmanship of highest class, 12x18 oval French plate mirror, big bargain.

Closing Out Dressers



$16.25 Dresser $12.15
Solid oak dresser, large base, divided top drawer, best cabinet work, 14x24 oval or pattern mirror, exceptional value.

$20.50 Dresser $15.30
Handsome solid oak dresser, full swell front, divided top drawers, carved, 18x24 French plate mirror, best construction and finish.

$28.25 Dresser $21.15
Quarter-sawed oak dresser, serpentine front, divided top drawer, polished, 22x28 French plate mirror; a handsome design.

$18.60 DRESSER $13.95
Handsome solid oak Princess Dresser, full swell front, best cabinet work, well finished, 15x36 French plate mirror.

$31.80 Dresser $23.85
Select birdseye maple Princess dresser, handsome design, full swell front, French legs, 18x36 oval mirror, polished.

$37.80 Dresser $28.35
Beautiful birdseye maple dresser, your choice of six patterns and designs, swell or serpentine front, 24x30 oval or pattern mirror, big value.

$55.00 Dresser $41.40
Birdseye maple dresser, extra size, 45-inch base, full swell, French legs, 28x34 French plate mirror, workmanship and finish first-class, closing out at $41.40.

CLOSING OUT PARLOR SUITES



$27 Parlor Suite $20.25
Handsome 3-piece mahogany parlor suite, highly polished, carved backs, upholstered in handsome Verona, splendid bargain.

$51 Parlor Suite $38.25
Strictly high grade, massive mahogany finished frame, highly polished, silk plush loose cushions, a remarkable bargain.

Closing Out Draperies



90c handsome Arabian lace curtains, 34 inches wide, 2½ yards long, durable, net, special 68c

$3.50 Arabian corded fish net curtains. Excellent quality lace curtains, 45 inches wide, special $2.05

$4.25 Arabian Bonne Femme curtain, 54 inches wide, finest net, full deep flounce of superior excellence ... $2.50

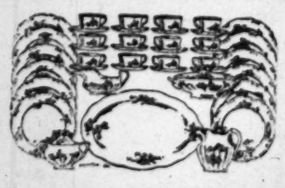
$5.00 Marie Antoinette lace curtains, imported French net, 40 inches wide, 2½ yards long, exceptional value $3.15

$8.75 Arabian lace curtains, with Cluny lace, inserted border and edging, handsome design. Special..... $5.85

Closing Out Dinner Sets

$6.00 DINNER SET $4.05
Monarch white dinner set, 52 pieces, complete for six persons, fancy shapes, exceptional value in dinner sets.

$7.75 DINNER SET $5.40
52-piece dinner set, handsome design, floral decoration and gold band, Florence pattern, big value.



$21.00 Dinner Set $15.75.
"Clevedon" dinner set, 100 pieces, complete for 12 persons, beautiful floral and gold decorations, gold band, special this week $15.75.

CLOSING OUT HEATERS, ETC.

$3.25 Gas Radiator $2.50
"Puritan Gas Heater," 4 tubes, best quality, polished steel base 8x16 inches.

$4.25 Oil Heater $3.15
Perfection Oil Heater, made of smooth steel, nickel trimmed, will not smoke.

$9 Heater $6.75
"Flame Universal" double lined, cast iron top and bottom, swing feed door, durable construction. A good heater and very economical.

$16 Gas Range $11.95
"Quality," 3-burner gas range, 16-inch lined oven, star drilled burners with patent air mixers; a big value.

Closing Out Stoves and Ranges

$12.50 Cook Stove $9.45
"Acme" cook stove, Peninsular make; No. 7, stove with 14 in. oven, 4 covers, heavy castings, good baker.

$18 Cook Stove $13.05
Peninsular "guarantee" cook stove, extremely low priced, coal or wood stove, large fire box, with sectional fire back. Splendid value.

$24 Cook Stove $18
Garland "Surprise" steel range on legs, steel body, asbestos lined, economical, a quick and most satisfactory range; a great fuel saver.

$41.50 STEEL RANGE $3.05
Garland "Success" steel range, with high closet, 5 holes, 16-inch oven, coal or wood, asbestos lined, big value.



$52.25 Steel Range $39.15
"Charm Mohawk," cast range on legs, with steel, high warming closet, very handsome appearance, full nickel trimmings, coal or wood. Perfect baker and a fuel saver.



$60.00 Steel Range $45.00.
"Peninsular" steel range, made of heavy cold rolled steel, asbestos lined, duplex grate, complete with high warming closet, nickel trimmed.

THE MECCA FOR SHREWD BUYERS
Overell's
GREATEST BARGAIN FURNITURE STORE IN THE WEST
SEVENTH & MAIN STS.
GREATEST BARGAIN FURNITURE STORE IN THE WEST

CHATS ON TEETH

BY THE REX DENTAL CO.

DON'T LOSE TEETH

The two things most to be feared by people with teeth troubles are: 1st—Loose teeth, usually caused by Pyorrhea; and, 2nd—decay, which may come from natural wear and tear or ignorant dentistry. The discovery of the wonderful Alveolar Method by the Rex Dental Co., which is exclusively practiced by this company, has banished the causes which are responsible for loose and decayed teeth.

That statement of itself should be enough to make any sufferer with tooth troubles come to one of our offices for an examination of his teeth, which service we perform free of any charge.

Don't wait until your teeth are about ready to fall out before you come. Give us all the assistance you can, for, while we can restore missing teeth without cumbering up your mouth with plates or torturing you with one of those so-called "bridges" that most dentists like to put in your mouth, still, we are teeth savers, and will try to save nature's teeth every time. Alveolar teeth look and feel like natural teeth, but all of us must admit that there is nothing just as good as what nature supplies.

We believe we have a perfect license to claim that the Alveolar teeth are the next best thing, and over 5000 happy people in this country who are wearing them will say Amen to that statement.

Pyorrhea is something that must be taken in time. The longer it is allowed to run the harder it will be for us to cure it.

Says its the Greatest System on Earth.

COLTON, S. B. Co., Oct. 17, 1907.

Rex Dental Co., Los Angeles, Cal.

Dear Sirs:—I want to thank you for your Alveolar work which you put in my mouth some time ago.

I can now eat as good as with my natural teeth, can chew any hard food without any trouble. The work is alright and I am proud of it and want others to know of your valuable system. I have had numerous inquiries from my neighbors as to what your Alveolar Dental Method is, and I tell them all it's the grandest Dental System on earth, anyhow that's the way I feel about it; and I shall always be glad to do anything I can in the way of recommendations. Yours gratefully,

JOHN MARTIN, Colton, Cal.

While we do general dentistry work, our great specialty is the Alveolar Method of restoring missing teeth without the use of plates or ordinary bridge work.

In performing the wonderful work we follow nature's plan as closely as possible. We do not prefer any surgical operation. There is no boring into the gums, no implantation of teeth; nothing at all about the method that is painful or that will cause any discomfort. It is a common-sense proposition all the way through, and our charges are no higher than those asked by other first-class dentists for first-class work.

If it is impossible for you to come to our offices at the present time send for our free book, entitled "Alveolar Dentistry," a valuable treatise on the teeth. The reading of this book brings us patients from all over this country so it must be worth reading. Send for it today.

THE REX DENTAL CO
DENTISTS

Room 203, Severance Bldg., Los Angeles.
Office Hours, 8:30 to 5:30.
San Francisco Office, Pacific Bldg., Cor. Market and Fourth.

$2.40 TO CALIFORNIA

REDUCTION of 60c per 100 pounds on household goods to California, Oregon and Washington from any point in New England; positively the only through car "without change" to Pacific Coast; additional reduction on each ticket to our patrons via all lines.

OVERLAND CO., Cambridge Station, Cambridge, Mass.
Telephone 1694-2 Cambridge.
Cut out and send to Eastern friends.

Capable of varied and artistic arrangement.
Globe-Wernicke "Elastic" Bookcase
California Furniture Co
Broadway, 639-645

EAGLE HEIGHTS TRACT

Eagle Rock Valley. Stop at Eagle Ave. 50 feet wide. Beautifully improved. Lots 50x124 to alley, $450. Easy terms. High; beautifully located on car line.

T. WIESENDANGER.
207 S. Broadway.

Hidalgo Avenue, Alhambra

Most beautiful, highly improved residence section, large trees, large lots, $600. Beautiful 6-room bungalow, $2750. Easy terms. Go and see. T. Wiesendanger, 207 South Broadway.

LUCKY BALDWIN.

(Continued From First Page.)

aren't any better out here than you are in Los Angeles. You are always having fights and trouble yourselves there but you seem to be mostly worried about what we are doing out here.

THIS IS FUNNY.

"We are not going to have any worse town than we can help. We got a good new jail and when that's overflowing, I s'pose we can send 'em in to Los Angeles."

Lucky was plainly losing interest in the topic of the "Larger Morality."

"I'll tell you one thing," he said, "we aren't going to have any steeplechases on this course. We are going to cut out the jumpers. For some reason they don't know how to train them out here. Every race ends in all the horses and all the jockeys rolling around in a scramble with the jockeys underneath. Anyway, we've got a better use for the infield than that."

The old racer's eyes fairly glowed as he excitedly waved the hand with the reins in it, out toward the scraper gangs.

"I like the old way, where people come in carriages and line up on the inside. That's the way to see a race. You know every fellow tries to bring out a better looking pair of horses than every other fellow and it makes a pretty fine sight.

"They have done away with it of late years on many tracks because of the nuisance of having carriages streaking across the track.

"But," he added triumphantly, "we've thought of a way: We are going to tunnel under the track into the infield."

The talk inevitably swung onto the Baldwin racing stable.

"I did intend to bring all my horses over from the ranch stables and keep them here," said Lucky, "but so many applications are coming in from stable reservations at the track, that I may have to keep my string at the ranch, and only bring over those that I want for the day's racing.

Some one asked "Lucky" about his new crop of horses; asked him if they did not have in the rising generation at the Baldwin stables something to Christen the track with.

"The old man looked around very slyly; gave a ponderous, portentous wink—and gave a significant jab at one of his cuffs.

UP HIS SLEEVE.

"Up my sleeve," he said craftily. "The first thing they know I am going to show them something. Some of the greatest race horses in the world have been raised at the Baldwin stables. I gave them a little surprise with 'Rey el Santa Anita,' 'Americus' that I sold to Richard Croker, is now rated as the fourteenth horse in England. It won't be long until he will be the first, 'Crumados' is over there at the stable now. Well I have got another one coming off the nest."

At the next question the old man gave a cackling little laugh. "Oh," he said, "I cannot tell you which one. If they knew which one then I couldn't make any money off it."

There is one question that should have been asked Lucky Baldwin long ago. One of the most popular later day novels—that slang classic, "Checkers"—was based upon one of Baldwin's horse races.

The book opens with a stunning description of the then unknown Rey El Santa Anita winning the Chicago Derby. Lucky was one of the characters in the novel.

"IN THE AIR."

TURKEY COST PROBLEMATICAL

SOME DEALERS SAY PRICE WILL BE PRETTY HIGH.

Others Argue That There Is a Plentiful Supply and That the Purchaser Will Have to Pay Little or No More Than Last Year at This Time—Low Rate Rules Now.

There is a diversity of opinion as to the price of turkeys this coming season. Arguments are advanced that they will be considerably higher, while several dealers point to the price at which they are selling now and declare that there can be no increase over last year.

On the Produce Exchange yesterday several of the larger dealers offered to sell turkeys at 20 cents a pound to the retail dealer. This is exactly the same quotation as that established last year at this precise time. Then large shipments were on their way here from the East, which helped to hold prices down a trifle. More than 75,000 pounds were imported by the three largest packing-houses, but nevertheless the price jumped as high as 25 cents before the season was over.

This year the eastern turkeys, more than four weeks behind on account of the late summer, will not be sent here at all until after Thanksgiving, and Los Angeles is dependent on the California output. Opinions vary as to the size of this supply. A conservative estimate places the complete crop of gobblers in the neighborhood of 150,000 pounds.

The greatest number, which will come from Imperial Valley, already have been purchased by agents of various houses, and some of them are being shipped in at present. The average price paid the farmer has been 15 cents a pound, live weight, and 2 cents more for dressed stock. W. P. Layton of the Alloway-Layton Company says turkeys will not be any higher than last year on this very account.

"We are buying some stock as low as 14 cents right now," he said. "Undoubtedly this price will advance, and that rapidly, in the next few weeks; but I scarcely think there will be an increase over last year's quotations."

Louis Zaiser of the Zaiser Bros.' Commission Company, which handles a large amount of poultry, declared that there would be no higher prices.

"Our selling price at present is an indication of the trend of the market," he said. "It is the same as a year ago, and with the supply already on hand, and that contracted for, there can be no great or immediate changes. Thanksgiving will find us selling turkeys at 20 to 25 cents, with very few to go at the top figure."

In contradiction to these two declarations, L. L. Ryan, another poultry dealer, who has just returned from Imperial Valley, declared that turkeys this season would sell as high as 27 cents.

"There are, it is true, very many more turkeys in this section of the State than last year," he said, "but they will not supply half the demand. We are still relying on the East for a major portion of our fowls, and, as the birds back there are from three to six weeks in arrears in their growth, I cannot quite see how the price should remain as low as it was last year."

Managers of the largest packing-houses voice opinions similar to those of Mr. Ryan. It seems likely, therefore, that the bird of the Pilgrims will roost as high, if not higher, than last year.

Pluto The New Electric Iron Sold Only at Canfields

Worth your while to come down town to see our window display.



The Canfield store—always on the lookout for something new—something better—has secured absolute control in Southern California of the famous "Pluto" Electric Iron. This is a different iron—no mystery about it. A child can take it apart and put it together again. It is absolutely guaranteed—bound to give satisfaction. The "Pluto" will not get out of order—uses little electricity and causes no trouble with blown-out fuses.

The "Pluto" electric iron sells on sight. Its many exclusive features recommend it to every housewife. The domestic iron regularly priced at $6.00 is offered this week at an introductory price of $5





"PLUTO" Electric Laundry Iron

The 8-pound "Pluto" Laundry Iron has all the features of the domestic iron. Will soon be in every laundry on the Pacific Coast. Regular price $8.00. Introductory price $6.75



The Back Rest on the "PLUTO" Electric Iron

The "Pluto" electric iron is built with a back rest. Does away with the usual stand. Every housewife will appreciate this new feature.

The "PLUTO" Iron Used as a Heater

The "Pluto" iron can be utilized as a heater—make your coffee on it in the morning. Use it for heating shaving water, baby's food, etc.





ALL THERE IS TO IT

The "Pluto" electric iron is so simple that any one can take it apart and readjust it. No mystery about this iron. Every part comes away with the removal of three screws.

Guaranteed One Year

Each "Pluto" iron is sold with five feet of cord. The cord used has been accepted by the Fire Underwriters. The "Pluto" iron has a porcelain socket—most other irons come with common wood sockets. The "Pluto" iron is copper plated with a very heavy nickel plate finish. The handle is of solid oak.

We guarantee this iron for one year. If by any chance you buy one and it proves unsatisfactory the fault will be remedied right here in our store.

After the year's guarantee has run and the parts wear out you can renew the elements at a cost of $1.50.



"PLUTO" Cooking Disc $6.00

The "Pluto" cooking disc is heavily nickel plated. Solid oak handle. Same cord and socket as is supplied with irons. 6-inch diameter, regularly $6.50, introductory price $6. 7-inch diameter regularly $7.00, introductory price $6.50.



"PLUTO" Tourists' Sleeve Iron

The "Pluto" Tourists' Electric Sleeve Iron is made with detachable handle. It can easily be carried in a suit case. The woman who does little ironing at home, but some times "does up" a shirt waist will find it invaluable. With this iron tourists can do light laundry work right in their hotel apartment. The regular price of the "Pluto" Tourists' iron is $6.50. Introductory price $4.75.



"PLUTO" Electric Water Heater

The "Pluto" electric water heater is now being used in many of the leading hotels, cafes, etc., on the coast. Made with a very handsome cut glass water globe. One minute and a half after electricity is turned on you can get scalding water. Four minutes is time enough to bring water to a boiling point. Price $50.00. Heavily nickel plated. Very handsome heater. $50

CANFIELD HARDWARE CO

537-539 SOUTH BROADWAY

Tight Money Did It!

Suits, Coats and Silk Petticoats At Less Than Wholesale Prices

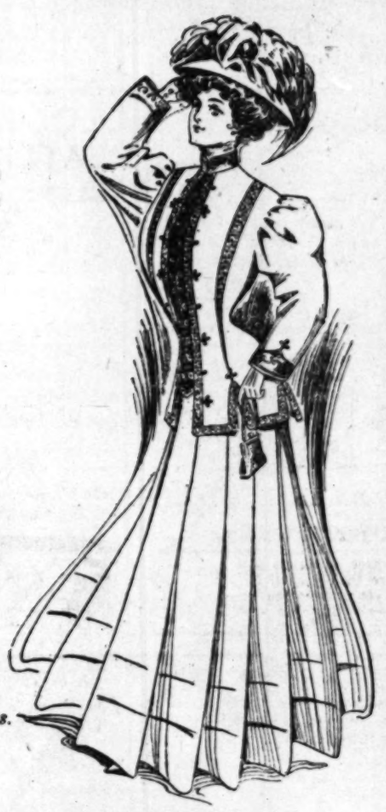
It is unnecessary to go into details. Why? Every bargain story has an unhappy side to it—but it isn't the public side. At any rate, our close connections in New York made possible the purchase of these garments at sacrifice prices, and starting tomorrow morning at 8:00, they are here for your choosing at less than they were intended to sell at wholesale.

Women's Tailored Suits

$35.00, $37.50, and $40.00 Values

A sweeping sale of high-class tailored suits—about 200 suits in all, but don't wait a moment, for these values are unequaled. They are all the newest creations, some of which are jaunty military models and stylish plain tailored suits, 24 to 36 inches in length, in fitted and semi-fitted styles. Materials are rich broadcloths, black and colors; also many new weaves in stripes and attractive combinations. Skirts are full plaited.

On sale, starting Monday, at..... $20.50



No mail orders. None sent C.O.D.

...Extra Quality...

Silk Petticoats $4.60

9 to 12 a. m. only.

$10.00 quality. Made of heavy Simon's taffeta, with wide dust ruffle. All colors. Warranted for wear.

'Alterations Extra on All Sale Garments

$22.50 English Covert Coats $11.75

Smart English Covert Coats, 56 inches long; half lined with satin. These coats are the very latest. During this sale we offer them for $11.75.

Swelldom CLOAK AND SUIT SHOP

521 South Broadway

Dr. McLaughlin

Tells How He Restores Vitality and Strength With His

Electric Belt



"You cannot possibly estimate the true import of the discovery of Professor Loeb," said Dr. McLaughlin yesterday, in discussing the scientific announcement that "Electricity Is Life."

"It means more happiness to the civilized race than has followed any discovery for years. It will bring about the general recognition of the great possibilities which exist in the application of electricity for the preservation of youth.'

"We have for years contended that old age was nothing but the freezing of the blood when there was no longer sufficient vital heat in the body to keep the blood warm and the organs active. We have said that years did not cause decay, and have proven it by citing cases where some men have been made vigorous under our rejuvenating treatment at 80, while you have examples all about you of men who are old and decrepit at 40.

"G. W. Beers of Long Beach, Cal., who is 78 years old, declares he feels like as young as when 40. He says that our Belt has kept him young for several years. You ought to talk with him about it. He says he will be glad to tell any one what we have done for him.

"Now, Professor Loeb says that the animal heat is Electricity. That we know to be true. We get that heat from the chemical action of the acids and juices of the stomach upon our food. That is combustion. This combustion produces carbonic heat, and carbonic heat is Electricity. That is the basis of life in every vital organ. As long as the stomach is able to generate enough of this heat to replenish the wear and tear upon our vital energies we are strong and active. It is when the stomach finds the strain too heavy that we grow old and begin to decay.

"This is upon the same principle that an engine pulls a train of cars up hill. On level road it goes easily, but when it goes up hill the strain is heavy, and your engine, making power from the burning of coal, just as your stomach makes it from burning your food, is taxed beyond its limit, is unable to go further, and, exhausting all its steam in the effort, breaks down.

"The human body is just like that engine. It breaks down when the physical energy is overtaxed. That energy is electricity. We have here a means of replenishing the electricity of the body, and that is the basis of my treatment.

"Years have nothing to do with it. In each case it is the failure of the stomach to generate sufficient energy to supply the demands made by the vital organs.

"How quickly we fall when the stomach fails to digest the food! That shuts off the supply of energy.

"We have on record hundreds of instances where men of 75 to 90 have returned to the hard labor of their youth with a vim after having worn our appliance six months.

"One decrepit old man of 72 had been a blacksmith. After using our appliance he took up his tools and he can work as hard as he did at 3[illegible] says he is an old man made young.

"Another man of 72 said he had been crippled with rheumatism for [illegible] years. His pronounces himself [illegible] as vigorous as he ever was in youth.

"Another, who was a wreck at 8[illegible] said that he had been so for twenty [illegible] was cured, and three years later [illegible] the severe hardships of a trip to the Yukon like. He returned a few months ago and said that he had stood the terrible privations better than hundreds of young men.

"We could cite thousands of similar incidents. When you see that we have thousand voluntary testimonials and that there is not a hamlet in this country without one or more cures by our appliance you will understand that our experience has been broad.

"Our treatment is a success in any case where strength is lacking, whether in the nerves, stomach, heart, kidneys, liver or any other part. Our appliance gives a soothing, constant electric glow, which is taken by the body just as a sponge takes up water. It cures rheumatism in any guise, as well as every other form of pain.

"We are enthusiastic, you say! We should we not be? We have the gratitude of thousands of people who have been cured by our Electric Belts after the failure of our best physicians. We are enthusiastic because we know that we offer suffering humanity the surest cure at the least expenditure of money than is known today.

"We have gained our success by learning how to treat our patients and then curing them. We know how; others do not. We charge nothing for our knowledge, knowing that it helps our business to do all we can for every patient. Our patients are our friends. They are building our success.

"We want every person interested in our treatment to read our beautifully illustrated book. It tells truth plainly and is full of the thing a man likes to read when he wants to be strong and healthy. If you enclose this ad we send it free. It gives the price of our Electric Belts.

"Very few people realize what improvements have been made in this direction. Prominent business men come to us to express surprise that an electric belt can give such power and accomplish such results as we show in ours. They must see it to believe. We are always glad to talk to non-believers and constantly invite inspection. We will give a free test to any one who will call, or will send an illustrated Electric Belt Book free, if you will send coupon below."

THE DR. M. B. McLAUGHLIN COMPANY

239½ South Spring Street, Los Angeles. .. 11-3-7

Please send me your free book. ..

NAME .....

STREET OR BOX .....

CITY .....

OFFICE HOURS—9 to 8 Daily. Sunday 10 to 1.

As Low as $2.50

Only 10 Days Longer

Fit Guaranteed

Suction Plates and Adhesive Plates

$4.50 Up

I have had several plates made and also bridge work by as many different dentists, but never got anything that was satisfactory until Dr. Schiffman made me the plate I am now wearing, which is entirely satisfactory.

LOUIS METZLER,
4826 S. Park ave.

I have had three plates made for me by different dentists, and they all have cost more than double the amount I paid for the plate made by Dr. Schiffman. It is the only one that I have take ay comfort with and am very pleased to say that it is satisfactory in every way, and I highly recommend the Schiffman dental Co.

MRS. CHAS. BURKE,
2321 E. 4th st.

I have been treated by Dr Schiffman for years. I have tried all the different methods, and I can say unhesitatingly no dentist or physician has ever operated with such success or skill. In extracting my teeth he did it without any pain to me. It is a great pleasure to me to recommend him and his methods of treatment.

MILO M. POTTER,
Prop. Van Nuys Hotel and Hotel Potter, Santa Barbara.

Dr. Schiffman made me a partial upper and lower plate and they are both very satisfactory in every respect, after a test of eight months.

J. N. ROACH,
930 Bartlett st.

This is to certify that Dr. Schiffman has made for me two full sets of artificial teeth. Beg to advise that this work is highly satisfactory in every respect.

GEO. ATMORE,
Kingman, Arizona.

I have had twenty-one teeth extracted and a full set of teeth which is satisfactory, made by Dr. Schiffman. I can recommend Dr. Schiffman's work from extracting to finish of plates.

A. VAN WINKLE,
Mission Machine Shops, San Fernando, Cal.

I had plate work done, both upper and lower, by Dr. Schiffmann, and am very much satisfied. I will gladly recommend Dr. Schiffman to anybody in need of plates.

MRS. LIZZIE RITTICK,
Covina, Cal.

Take advantage of this opportunity. Our guarantee is good, as we are responsible. We refer you to the Merchants' National Bank and the Broadway Bank & Trust Co.

IN PLATE WORK we cannot be excelled, and not even equaled. Twenty-five years' experience and constant practice in this branch is the basis of our assertion. No boys or students to practice on you. With us you are not experimenting. We have stood a 15 years' test in Los Angeles.

I have always heretofore shared with most people the dread of a dentist's chair. But now am sure I shall not dread the ordeal again, for at your office I can truthfully say, "I was not hurt at all." Even the bridge work which I had dreaded was painless and most satisfactory.

MRS. EARL ROGERS

I have had teeth extracted and plate work done by Dr. Schiffman and I am delighted with the work. I advise all my friends to go to Dr. Schiffman.

SARAH HUGHES,
Elizabeth Lake, Cal.

I have had teeth extracted, plate and bridge work done by Dr. Schiffman. I am delighted with the work and advise nervous women to go to Dr. Schiffman.

MATHILDE M. PHELPS,
1350 S. Figueroa st.

I have had two plates made by Dr. Schiffman and after a three months' trial can truthfully say that they are entirely satisfactory.

T. H. BREWSTER,
President Santa Monica Oil, Gas and Mining Co., 228 West 41st st.

All work kept in repair FREE.

SCHIFFMAN DENTAL CO.

107 N. SPRING—OVER HALE'S.

Also open evenings and Sunday forenoons.

BANANA GROVES

In nearby tropical territory under scientific American cultivation, yield LIFE INCOME! No frost! No tariff! Quick, cheap transportation; large and certain returns; first crop within 12 month from planting. You own and control your grove. We develop and manage it on favorable terms, attracting shrewd investors. No stock or bonds. Call or write for booklet. C. F. BOWERS & COMPANY, 218 Mason Bldg., Los Angeles, Cal.

RAMONA PARK

The Finest Subdivision in San Gabriel Valley.

Lots $550 Up

ALTHOUSE BROS.

Room 618 430 S. Broadway

Corcoran

Early investors get the benefit of $2,500,000 being invested around Corcoran. Townsite on sale early in September. Security Land and Loan Co., owners and developers. Newport and Milner, General Agents, 257 S. Spring St., City.

Wilshire Harvard Heights

In the beautiful Wilshire Boulevard District. One of the choicest Residence tracts in the city.

E. A. FORRESTER & SONS,
342-3-4 Douglas Bldg.
Third and Spring Sts.

IVERS & POND PIANOS SOLE AGENTS

J. B. BROWN MUSIC CO., 346 South Broadway

Fourteen Floor

Best Fu

The World

MAKE NO MISTAKE it comes to selecting store from which to your furniture. Co the big store---the with a reputation store operated o "moneyback" basis store that can refe to any of your frien neighbors.

"Satisfy the cust is the unbroken ru follow.

WE ARE



$2.2

Regular pri golden finis on the left.

Bedr

Regular pri mahogany f at $4.00.

$20

Regular pri ered finish. Spanish Mo

We Sell Imp

A M'DOUGALL KITCHEN CABINET ... $16



Regular price $20.00. It is a complete cabinet in which is incorporated all the modern features that make these cabinets the most popular in the coutnry. See this $16.00 model by all means if you are interested in kitchen cabinets.

$13.50 Go-Carts

$9.50

It is really refreshing to visit our go-cart department. The stock is so complete and well selected. The one pictured on the right is our special for this week. Note the heavy body, heavy rubber tires and the general massive appearance. It is a rare bargain at $9.50. The regular price is $13.50.

$12.50 for this



PACIFIC PURCHASING C

Barker

415 S 7 S MAIN ST

PACIFIC PURCHASING CO., Successor to

Barker Bros

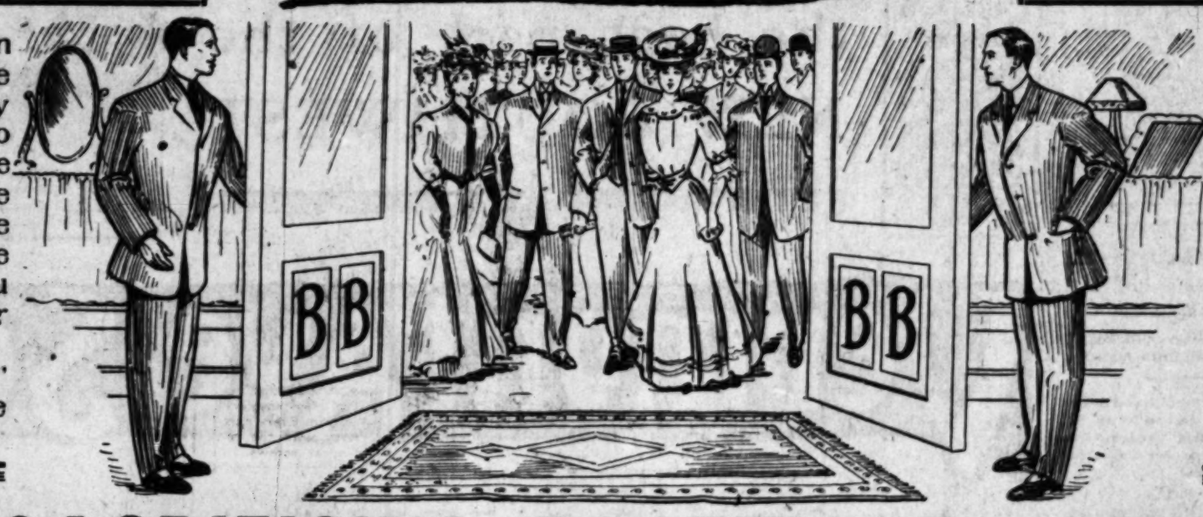
413-5-7 S. MAIN ST. 420-2-4 S. SPRING ST.

Fourteen Floors Full of the **Best Furniture** *The World Produces*

One of the Oldest and the Largest **Furniture House** *On the Coast*

MAKE NO MISTAKE when it comes to selecting the store from which to buy your furniture. Come to the big store---the store with a reputation --- the store operated on the "moneyback" basis---the store that can refer you to any of your friends or neighbors.

"Satisfy the customer" is the unbroken rule we follow.



OUR SPECIALS this week are very interesting. Practically every line of furniture is represented. Prices are cut to an interesting point. Watch the windows for more bargains. You will find that it pays to watch the doings of this big store.

Every day is a bargain day with us.

WE ARE SACRIFICING PROFITS TO MAKE ROOM!

GREAT SAVING OPPORTUNITY FOR YOU

$2.20 For This Diner



Regular price $3.00; made of quarter-sawed oak, golden finish; wood seat, saddle style; design shown on the left.

Bedroom Rocker $2.95

Regular price $4.00; design on the right. Choice of mahogany finish, maple or birch. It is our leader at $4.00.



$20 Craftsman Rocker $14.65

Regular price $20.00. Made of selected oak, weathered finish. The loose seat cushion is covered with Spanish Morocco leather. A big value at $14.65.

$5.50 Parlor Table $4.25



This is a full quartered oak table. The finish is golden and it is hand polished. It is perfectly made and we can guarantee it for service. The exact design shown above.

This Reed Rocker $2.95



This is without doubt the star bargain of the week. The frame of this rocker is extra heavy and well braced. The rattan work is of the highest order. It is a wonderful value at $2.95.

$7 Quartered Oak Rocker $5



Like the picture on the right. This is a full quartered oak rocker made by the best factory in this line in the country. An easy way to save $2.00.

We Sell Imperial Sectional Bookcases

We Handle All the Popular Grand Rapids Lines

McDOUGALL KITCHEN CABINET . . . $16



Regular price $20.00. It is a complete cabinet in which is incorporated all the modern features that make these cabinets the most popular in the coutnry. See this $16.00 model by all means if you are interested in kitchen cabinets.

A Few Facts About The McDougall

Suppose a responsible person said to you: "Deposit $20 with me! I'll give you its equivalent right now, pay back the money itself in one year, and then pay you from $20 to $30 every year thereafter."

"In addition, I'll start right now and do half your kitchen work for nothing as long as you live."

If you knew he would make good, you'd accept in about one minute, wouldn't you?

Well, here's that very offer:

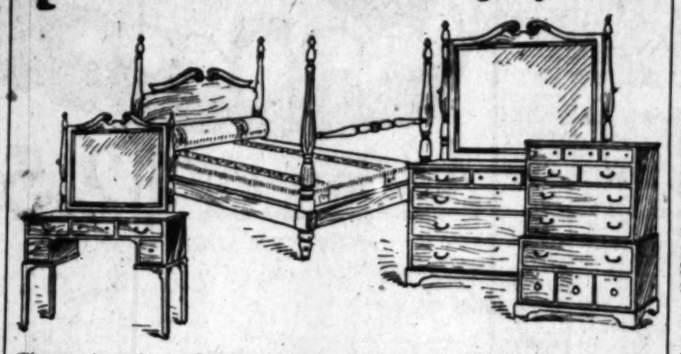
Buy a **McDougall Kitchen Cabinet, $16 to $38.**

It more than pays for itself in one year thereafter and lasts a lifetime.

In addition, it does half your kitchen work for nothing as long as you live.

But don't expect this sort of service if you buy one of those "bargain" cabinets that fall to pieces and are a nuisance instead of a help.

$425.00 For This Mahogany Suite



The regular price is $545.00. Each piece is made of solid mahogany, and the design is pure Colonial. The cabinet work is absolutely perfect and the finishing without a flaw. This is an example of the saving that is possible in high-grade goods at this big store. Scores of other prices reduced.

Crex Samples a Third Less

In every case where we have only the sample left you may have it at a reduction of one-third. It is a rare chance to get a piece or two of this rare novelty furniture at bargain prices.

$13.00 Crex Rocker	$8.65
$13.50 Crex Rocker	$9.00
$14.50 Crex Chair	$9.65
$15.00 Crex Chair	$10.00
$17.50 Crex Rocker	$11.65
$18.50 Crex Chair	$12.35
$23.50 Crex Settee	$15.65
$23.00 Crex Swing	$14.00
$29.00 Crex Swing	$18.50

Hall Trees Reduced

$10.00 Hall Trees	$ 8.00
$13.50 Hall Trees	$10.80
$15.00 Hall Trees	$12.00
$18.00 Hall Trees	$14.75
$20.00 Hall Trees	$16.00

SOLID OAK DRESSER . . . $19.25



Regular price $25.00. It is a bargain that you can't duplicate every day. Every stick is solid oak and the front pieces are selected. The finish is golden.

$13.50 Go-Carts

$9.50



It is really refreshing to visit our go-cart department. The stock is so complete and well selected. The one pictured on the right is our special for this week. Note the heavy body, heavy rubber tires and the general massive appearance. It is a rare bargain at $9.50. The regular price is $13.50.

$12.50 for this Fine Iron Bed



Regular price $15. Your choice of cream and gold and green and gold. The center rod at both head and foot is brass. The design is shown herewith. It is one of our leaders.

Never Buy an Iron Bed Without Seeing Our Line.

Sterns & Foster Mattresses

The three essentials of a good mattress are that it shall be:

Soft, yet firm, so that the body will lie flat—not sink into a hollow.

Springy, so that it will retain its softness.

And pure!

By the perfection of special machinery Sterns & Foster have made it possible to make of cotton a mattress that has all three of these qualities—a mattress that is absolutely comfortable, never lumps, never needs remaking and that is as pure and clean as fresh linen.

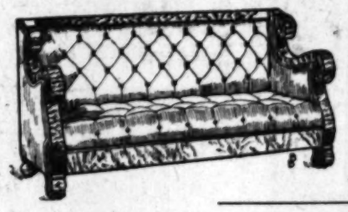
We are exclusive Sterns & Foster agents.

Mahogany Princess Dresser $19.75



Regular price $25. The design is shown above. We always picture what we advertise. The wood is birch and the finish is mahogany.

Davenports Reduced One-Fourth



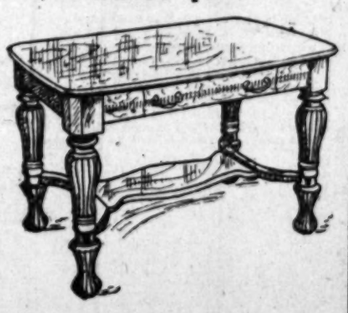
Everything included in this reduction except the Craftsman pieces. Prices range from $39.50 up and the range is good all the way. No room for description here. Look them over if you are interested.

Elegant Parlor Pieces Reduced

We find it necessary to keep up a constant clearance, in order to have a stock of parlor furniture that is free from broken suites and odd pieces. We have just lately reduced more prices in order to make room for new goods that will soon be in. No room for details here, but don't fail to come if you are interested in parlor goods.

$22.00 Library Tables $14.75

Former price $22.00. Made from the best of oak in the golden finish. The design is similar to the picture on the right. It's a mighty safe investment at $14.75. You can't find anything better.



GOODS DELIVERED FREE TO NEARBY TOWNS IN OUR OWN WAGONS

$7.50 Mahogany Music Cabinet

$5.60



We have never had a better bargain at $7.50, and now that the price is down to $5.60 for one week, you ought to take advantage of it. Design like picture. The finish is mahogany. Curtain red and rings at top.

$15 Bookcase $11.25

Counting the bottom there are five roomy shelves—ample space for the ordinary family book collection. The finish is mahogany.

$14.50 For This Brass and Iron Bed



Regular price $20.00. The grill work at both head and foot is brass. The body color is cream. The design is exactly as you see it on the left. If you want a bed bargain this is it.

Our Iron Bed Prices Are Always The Lowest.

PACIFIC PURCHASING CO., Successor to

Barker Bros

413-5-7 S. MAIN ST. 420-2-4 S. SPRING ST.

PACIFIC PURCHASING CO., Successors to

Barker Bros

413-5-7 S. MAIN ST. 420-2-4 S. SPRING ST.

THE PUBLIC SCHOOLS.

OUR PATRIOTS IN CONGRESS.

President Adrian Tells of Senate Scenes.

Political Partisanship Pales Before the Flag.

Midwinter Graduation Class of Normal School.

President Adrian of the Southern California Teachers' Association, made a hit with the 2000 pupils of the Polytechnic High School last Friday. He brought close to them many dramatic



The Three Graces,
who rule the Class of Winter '08 at the State Normal School.

incidents in the United States Senate and the lower house, incidents witnessed by himself, and reproduced with vivid life and color. He noted some of the picturesque figures in public life and compared them to the giants of old. Webster, Clay and Calhoun, and those first makers of the government with whom patriotism was a sublime passion.

Vociferous appreciation was shown by the students. The speaker was again and again interrupted by applause. At the close he drew a striking picture of the possibilities of the patriotism of citizenship in the present day and time. He described the effect of the appearance of the mace in Congress, the visible sign of the government, that calmed a fist fight on the floor. He told them what it meant when the flag was borne in, and finally how men of every section, and every variety of opinion, were made one at the singing of the national hymn. The rousing address closed with the singing of "America" by the students, and the music rang out until the roof fairly trembled with the enthusiasm of youthful voices.

LAST MID-YEAR "GRAD."

The exercises for the last mid-year graduation that will be held at the State Normal School are already in course of preparation, and in charge of one of the brightest classes that the institution has ever possessed. An arrangement was made at the beginning of the season dividing the school year into three terms, and with the understanding that all students completing the courses should be graduated at the end of the June term.

The present class will be the last to receive sheepskins in the middle of the winter season, and the members intend to outshine all former efforts as a farewell fling from all the winter classes that have gone before. The class play will be one of the great classic dramas, and the preparations are in charge of Miss Alice Osden, whose pupils have already presented a number of histrionic triumphs.

Winter '07 class numbers about forty-five members, and officers include four of the prettiest girls in the entire school. Miss Hilda Smith is president; Miss Camille Heber is vice-president; Miss Daisy Morrison is treasurer, and Miss Margaret Smith is secretary. Nile green and white are their colors and they have chosen for a motto "Live, that you may live." Designs for class pins are now absorbing much grey matter for these ambitious young women.

CLASS JOLLY.

Friday evening the seniors had a Halloween jolly, a masquerade with costumes ransacked from all the notables of the ages. Masques were worn during the early part of the evening and later the merrymakers adjourned to the dining-room of the Normal School and ate a fitting Halloween repast. Creepy black cats looked out from every nook and corner, fearful Jack o' Lanterns grinned fantastically and red apples and popcorn all contributed to the general effect.

The place cards were tiny Jack o' Lantern cards. Miss Hilda Smith was toastmistress, and the toasts were as follows: Ruth Dennis, "Training School Teachers;" Lois Hatch, "The Faculty;" Miss Harriet Dunn, "The Class;" Miss Kate Osgood, "Why I Am Here," and Mrs. Beatrice Patten, "The Student Teacher."

FOR GOOD ROADS.

FRENCH FURNISH OBJECT LESSON.

COUNTY HIGHWAY COMMISSION STUDIES FOREIGN PLAN.

On Request of Local Investigators, Consul-General Skinner Gives Report on Continental Road Building. Says Automobiles Are Destructive of Thoroughfares.

Inquiries made by the members of the Los Angeles County Highway Commission as to road-building systems in vogue in France, which is noted for its fine public thoroughfares, have brought forth a report by Consul-General R. P. Skinner of Marseilles, as to French construction methods, which are likely to be of value to Los Angeles county, in its campaign for the development of a general system of permanent highways.

Consul Skinner says that he believes the most complete road system in the world is to be found in France. He declares that French roads are good, not because of any superiority of raw materials, as the same materials exist everywhere, but because of the fact that the highways of that country are constantly under the supervision of an army of trained men, who discover within the organization opportunities for advancement and professional distinction.

The basis of the French highway administrative system, says the Consul, is the "Ecole des Ponts et Chaussees," or School of Bridges and Roads, which has developed into one of the finest technical schools in the world.

It is intended that this school shall form the engineers, who afterward take positions in the highway administrative system. Ordinary students are also accepted and graduated with the degree or diploma of civil engineer. The course of study lasts three years and instructions are gratuitous.

The system of controlling and maintaining the highway includes an inspector-general of bridges and highways; chief engineers, under engineers, principal conductors, under conductors, foremen of construction gangs, foremen of sections, and the usual clerical force.

A national route in France, like a railroad, must be first declared necessary by a special law. Estimates are prepared when new work is contemplated, and the execution is let by contract.

Consul-General Skinner says that experience has demonstrated that profound foundations and other expensive construction are far less important than a careful drainage system.

A standard roadway in France, and which it is believed could well be applied to the highways of Los Angeles county, consists of what the engineers call a box of earth, into which is deposited the hard materials of the road surface proper.

This "encaissement," as it is called, is carefully shaped and rammed, the sides or driftways being wide enough to hold the hard materials in place, and incidentally to serve as footpaths. On each side of the driftway runs a ditch, unless the special conformation of the land renders this aid to drainage unnecessary.

The French national routes are divided into three classes, having 45.93 feet, 39.37 feet and 32.80 feet as their respective widths. In exceptional cases, near large cities, these roads are 65.61 feet in width.

Within the road box, when it has been rammed and convexed, is finally deposited the surfacing materials of crushed stone, each stone being small enough to pass through a ring 2.36 inches in diameter. The depth of the crushed stone when it is firmly rolled should be 7.87 inches.

The chief concern in France is that all preliminary and necessary operations shall be thoroughly performed. Every grade railroad crossing is protected by a gate and a watchman is in charge night and day.

Consul Skinner says that the advent of the automobile, with its destructive tires, has placed increased tasks upon the French roadmakers, and that no method has yet been discovered to prevent the file-like action of the rubber tires, often steel-shod, upon the road surface.

On the other hand, the permanency of automobile traffic is recognized, and wherever dangers present themselves in this mtehod of transportation efforts are made to mitigate them.

England's Ordained Woman.

The Rev. Gertrude von Petzold, the only regularly ordained woman in England, was one of the most striking personalities who attended the fourth International congress of Religious Liberals, which met recently in Boston. Miss Petzold was born in Thorn, Prussia, the little city so closely identified with the name and fame of Copernicus, though she has spent most of her life in England and Scotland. She took her A.M. degree at the University of Edinburgh and completed her theological course at Oxford. For the last three years she has been pastor of the Free Christian Church at Leicester, Eng. Last winter by invitation she visited Berlin, and in that stronghold of Lutherism she delivered a well-attended course of lectures on "Liberal Christianity." Through the influence of the American Ambassador she received permission and conducted a German service in the beautiful American church, the first ever conducted by a woman in Berlin.

Job Printers and Publishers.

Linotype machine composition, any face or measure, is supplied by The Times Linotype School at reduced prices. For rates, telephone The Times or apply at the school, corner San Fernando and College streets. Operation and care of machines taught in three months' course.

Los Angeles Transfer Co., 751-3 S. Spring.

'Phones Main 49 or 249. Home Ex. 249. Will send messenger to your residence for checks and deliver baggage without extra charge.

Buy Sample Shoes.

Ladies—Visit my sample shoe shop on the fifth floor of the Merchants Trust Bldg., No. 207 South Broadway, & sell the finest shoes made, in the latest styles and in all sizes, for $2 a pair. Harry Magill, the Sample Shoe Man.

NOTE the High Class of improvements made in the best part of the NEW SOUTHWEST at


A Typical Bungalow In Vermont Ave. Square

Vermont Ave. Square

A business proposition, by business men, on business principles. The place for you to make a safe investment. Take Grand Avenue cars direct to Vermont Square.


Store Building and Hall of George Buck, Vermont Ave.

AGENTS

S. J. White & Co.
416-417 Pacific Electric Building. Main and Sixth Streets.
Phones Home F5978, Main 1340.

Wright & Callender C
319-323 South Hill Street. B
Phones Exchange 80.

Leo. J. Maguire & Co.
305-306 F. P. Fay Building, Third and Hill Streets.
Home 1183; Broadway 4777.

Joseph R. Loftus
528-529 Citizens' National Ba Building. Third and Main.
Tel. A5518; Main 551

C. A. WESBECHER, Tract Agent. Phone, West 35

JAPS GO OUT IN HUFF.

(Continued from First Page.)

If they desire to sell liquor they must have licenses the same as citizens of other nationalities.

"The chief trouble seems to be that the Japs think they can live here as they did in the crowded cities of Japan, and some of them imagine their government will insist that they be permitted to live just as they did at home. Their troubles come from their failure to grasp American ideas."

While there has been nothing to give rise to even a suspicion of an outbreak, a number of overt acts that look like attempts at reprisal on the part of the Japs have been reported to the police. Restaurant Inspector Wright has been making most of the inspections of the Japanese restaurants. Wright reported Friday that he had been shot at the night before by two Japs.

ABLE TO CARE FOR HIMSELF.

Wright made no complaint to the police. He says he is able to take care of himself. Wright is a Native Son, of English parentage. When the Boers were getting the best of the fighting in South Africa, Wright went to England and enlisted in a company bound for the front. He served through the latter part of the war, and wears two medals presented to him by the English government. He says he is able to fight his own battles with the disgruntled Jap restaurant keepers.

Harry Cardell, an agent of the New York Life Insurance Company, was assaulted by Japs near his home on Burlington avenue recently and narrowly escaped with his life. Cardell started to walk around the block from his home on Burlington avenue in the early evening. He had walked but a few hundred feet when a Jap ran up to him. Cardell says the Jap called something about "you throw stones at my house." Then the brown man struck Cardell across the head with a heavy club, knocking him senseless. When Cardell recovered several minutes later he was lying in the gutter, bruised in at least a dozen places. The Jap had continued to beat him as he lay senseless on the ground and probably left him for dead. The clubbing Cardell suffered would have killed any one but a football player or insurance agent.

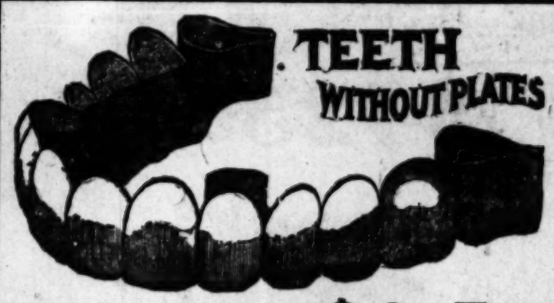
WORST CLASS AFFECTED.

On Burlington avenue near where the assault occurred there is a cottage which the Japs have rented for an employment agency. Late that evening the police went to this cottage and found twenty coolies there drinking saké and playing Japanese faro. Cardell was unable to identify his assailant among these and no arrests were made.

This disaffection of the Japanese concerns only the gambling and coolie classes. In the business district here are many Japanese wholesale houses, and the number of Japanese retailers is legion. The Japs who are in business make good citizens, and the little brown merchants say Los Angeles is more friendly to their people than any other city on the Coast. There has never been trouble here between the police and the Japs; laborers and merchants alike have received what the Japanese themselves call a "square deal."

"Ramona Acres."

Helen Hunt Jackson, the auter of "Ramona," gave to the world a great novel, but its excellency is well sustained in the beautiful ville tract that bears the name "Ramona Acres." These "Acres" are only twenty minutes away from the heart of Los Angeles, on the new Covina line. Every lot an acre. Every lot supplied with purest artesian water. Taxes less than one-tenth what they are in the city. Cement sidewalks and curbs. Maps and tickets free. "No trouble to show goods." Local agent on the tract. The Emerson Realty Company, No. 426 South Spring street, 361-362 Delta building, Los Angeles, Cal.



As Low as $2.50

ONLY TEN DAYS LONGER

Take advantage of this opportunity. Our guarantee is good, as we are responsible. We refer you to the Merchants' National Bank and the Broadway Bank & Trust Co.

IN BRIDGE WORK we cannot be excelled, and not even equaled. Twenty-five years' experience and constant practice in this branch is the basis of our assertion. No boys or students to practice on you. With us you are not experimenting. We have stood a 15 years' test in Los Angeles.

I have always heretofore shared with most people the dread of a dentist's chair. But now am sure I shall not dread the ordeal again, for at your office I can truthfully say, "I was not hurt at all." Even the bridge work which I had dreaded was painless and most satisfactory.
MRS. EARL ROGERS.

I have been treated by Dr. Schiffman for years. I have tried all his different methods, and I can say unhesitatingly no dentist or physician has ever operated with such success or skill. In extracting my teeth he did it without any pain to me. It is a great pleasure to me to recommend him and his method of treatment.
MILO M. POTTER,
Prop. Van Nuys Hotel and Hotel Potter, Santa Barbara.

Dr. Schiffman placed bridgework in my mouth which has proven, after five years' use, to be a perfect piece of work and durable. Is now quite as serviceable as original teeth. A very difficult tooth was pulled before this bridgework was put in, and "it didn't hurt a bit."
C. S. BRECHER,
Printer and Publisher, 115 Winston st.

Dr. Schiffman, I consider expert. By experience I find his work painless and perfectly satisfactory.
H. C. ROYER, M.D.,
102 S. Spring, Los Angeles.

Dr. Schiffman has just filled a tooth for me and he also put in a crown and a bridge about five months ago, all of which has given me complete satisfaction. My work was all done painlessly.
S. E. MILLS,
No. 620 Ave. 20.

I have just had a wisdom tooth extracted that three other dentists failed on. One dentist in Texas worked on it for three hours, and two dentists in Los Angeles for two hours. It was extracted here without pain. For anyone who is suffering with his teeth, I can heartily recommend him to Dr. Schiffman.
G. T. BENNETT,
126 W. Fifth st.

It gives me great pleasure to state that Dr. Schiffman extracted an impacted wisdom tooth for me, which had been giving me great annoyance for years. It was extracted absolutely without a particle of pain to me. It was easily worth 100 times the amount paid.
ROBERT MARSH,
Of Robert Marsh & Co., H. W. Hellman Bldg.

Dr. Schiffman has filled teeth and done other work for me, and I must say that he is the best dentist that ever worked for me. The doctor is exceedingly gentle in his handling and working on the teeth. All his work on my teeth was perfectly painless. I highly recommended him to my friends.
JOHN H. SCHUMACHER,
107 N. Spring st., Los Angeles.

Dr. Schiffman extracted two worthless teeth for me and replaced them by bridgework, which was done to my entire satisfaction and without any pain whatever.
MRS. JUSTICE J. ROSE,
202 E. 49th st.

This is to certify that Dr. Schiffman did some crown work for me seven years ago, and the work is as good today as it was when he finished the job.
S. J. McKENZIE, Police Officer,
1426 Essex st.

On account of some unfortunate experience I had in the extraction of my teeth, I became a great coward in this respect. Today Dr. Schiffman extracted one of my very refractory teeth without causing me one particle of pain.
D. K. TRASK,
Judge Superior Court, Los Angeles Co.

Dr. Schiffman has done a large amount of bridge and plate work for me, which was done in a very satisfactory manner.
A. J. BRADLEY,
Chief of L. A. Detectives.

All work kept in repair FREE.

Schiffman Dental Co.
107 N. Spring—Over Hale's

See specimens of our work at our entrance. Also open evenings and Sunday 4 Noons.

$1.50 Per Acre For First Class Farming Land

Will produce corn, beans and all kinds of vegetables. Also all varieties fruits without irrigation. 40 to 50 inches rainfall per annum. Climate similar to Los Angeles. Land covered with grass. Plenty running water. No alkali. Call on or address owners.

E. N. CHILDERS or H. C. ARCHER,
609 South Spring St., Los Angeles, Cal.

ANDERSON MILL COMPANY
GENERAL CONTRACTORS
Main Office and yard 636-662 West Thirty-Ninth Street.
Home, B5233; Sunset, South 4102

WESTBORO

In The Wilshire District

Westboro is a new subdivision—recently put on the market by the Briggs Company. Streets are graded. The cement work will go forward without delay. Hollywood water piped to the property. Westboro lies on Western Avenue, north of Temple street, and is reached by the yellow West Sixth-street cars. The West Fourth line which is now being extended, will shortly pass the property on Western Avenue. Now is the time to buy—for a home or for profit.

$15 A Month

pays for a 50x145-foot lot in Westboro—fronting on broad boulevard. Present prices are from $900 to $1500, but are bound to advance in the near future. Westboro lots are selling rapidly, because they're the "best buy" on the market today. Go out and look them over. Call or ring us up for appointment. Our salesmen and autos are at your service. Tract Office corner West 6th street and Oxford Boulevard. City Office, top floor Collins Building, 313 West 3rd street. Telephones: Home Exchange. 501; Sunset Main 537.

ASK THE BRIGGS CO 313 W. THIRD ST.

Men's Clothing Clothes for Men and Young Men.
—DESMOND'S—

SPROUTING.

RCH FOE OF TREE VANDAL.

ty Forester Does Much to Beautify Streets.

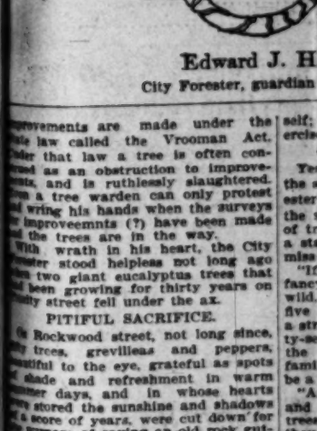
pe Wanton Slaughter and Encourages Planting.

w Now Aid in Spread of Shade Through City.

ix Months as Tree Warden, or the ious Life," by one Edward J. rper, might be one of the liveliest uments on record, if the modest tleman bolding that position could d time to pen his experiences.

Time is more than money to City ester Harper, brother of the Mayor, Sunday he preaches the gospel to congregation at Knox Presbyterian rch. During the week he preaches gospel of the love of trees. Like forbears, the fighting followers of Knox, he drives home his doc- with all the strength of the and the prophets when it comes to

lately the law has been his stumbling block in saving street trees of Los Angeles. Street



Edward J. H
City Forester, guardian

provements are made under the 's law called the Vrooman Act. der that law a tree is often con- ed as an obstruction to improve- nts, and is ruthlessly slaughtered. n a tree warden can only protest d wring his hands when the surveys r improvemnts (?) have been made d the trees are in the way.

With wrath in his heart, the City ester stood helpless not long ago s two giant eucalyptus trees that been growing for thirty years on lly street fell under the ax.

PITIFUL SACRIFICE.

On Rockwood street, not long since, y trees, grevilleas and peppers, utiful to the eye, grateful as spots shade and refreshment in warm mer days, and in whose hearts stored the sunshine and shadows score of years, were cut down for purpose of saving an old rock gut- If the line of the sidewalk had moved six inches these trees ld have been standing today, but survey had been made, the trees "obstructions to improvements." "whack, whack," they were laid

But a better day has dawned. The Forester has been at work, and day came the joyful first fruits its efforts to defeat such iniquitous dings. From the office of the Engineer came the following sig- ant communication:

In accordance with instructions the Board of Public Works, you notified that said board has or- the City Engineer's department pare plans for the improvement ulton avenue. In accordance with ed improvement, will you please t the street and report in writ- what, if anything, is advisable to ative to the trees along the curb

"There, it took me six months to t, that, and I feel like singing the ology," exclaimed the preacher- ester. With the communication a neat map of the street in ques- with every tree located.

NOW HE'LL HAVE HIS SAY.

th the future the City Forester will have his say about the trees before survey can be made in Los An- for street work, hence the trees be in no danger of needless sac- ce.

Certainly, that was worth preaching and praying for.

Los Angeles has just arranged to pay to the noted landscape architect, rles Mulford Robinson, to plan Los Angeles of the future, a city utiful. He says the one important ng in improving a city is the street and until six months ago the or more street trees in Los An- were without a guardian, except the energetic women of the Civic ociation.

These women were in the habit of hing up a wrap on a moment's ce, or running forth with bare , when the hurry call came that trees being cut down, but, alas, ently their petition, "Woodman, e that tree," had no effect at all, they decided that the city must a forester.

the irreverent woodman, or , or private individual who a tree without a permit may

SPROUTING.

ARCH FOE OF TREE VANDAL.

City Forester Does Much to Beautify Streets.

Wanton Slaughter and Encourages Planting.

Now Aid in Spread of Shade Through City.

Six Months as Tree Warden, or the Strenuous Life," by one Edward J. Harper, might be one of the liveliest documents on record, if the modest gentleman holding that position could find time to pen his experiences.

Time is more than money to City Forester Harper, brother of the Mayor. Every Sunday he preaches the gospel to the congregation at Knox Presbyterian Church. During the week he preaches the gospel of the love of trees. Like Don Quixote, the fighting followers of Knox, he drives home his doctrine with all the strength of the arm of the prophets when it comes to

Unfortunately the law has been his greatest stumbling block in saving the trees of Los Angeles. Street



Edward J. Harper,
City Forester, guardian of the trees.

improvements are made under the old law called the Vrooman Act. Under that law a tree is often condemned as an obstruction to improvement, and is ruthlessly slaughtered. Even a tree warden can only protest by wringing his hands when the surveys for improvements (?) have been made and the trees are in the way.

Then, wrath in his heart, the City Forester stood helpless not long ago while two giant eucalyptus trees that had been growing for thirty years on Main street fell under the ax.

PITIFUL SACRIFICE.

On Rockwood street, not long since, fine trees, grevilleas and peppers, grateful to the eye, grateful as spots of shade and refreshment in warm summer days, and in whose hearts had stored the sunshine and shadows for years, were cut down for the purpose of saving an old rock gutter. If the line of the sidewalk had been moved six inches these trees would have been standing today, but before a survey had been made, the trees were "obstructions to improvements," and "whack, whack," they were laid low.

But a better day has dawned. The City Forester has been at work, and today came the joyful first fruits of his efforts to defeat such iniquitous proceedings. From the office of the City Engineer came the following significant communication:

"In accordance with instructions from the Board of Public Works, you are notified that said board has ordered the City Engineer's department to prepare plans for the improvement of Main avenue. In accordance with said improvement, will you please locate the street and report in writing, at your earliest convenience, if anything, is advisable to do relative to the trees along the curb line."

"Now, it took me six months to get that, and I feel like singing the doxology," exclaimed the preacher-forester. With the communication was sent a map of the street in question, with every tree located.

HE'LL HAVE HIS SAY.

In the future the City Forester will have his say about the trees before any survey can be made in Los Angeles for street work, hence the trees are in no danger of needless sacrifice.

Certainly, that was worth preaching and praying for.

Now Los Angeles has just arranged to pay a visit to the noted landscape architect, John Mulford Robinson, to plan the Los Angeles of the future, a city beautiful.

He says the one important thing in improving a city is the street trees, and until six months ago the Los Angeles street trees in Los Angeles were without a guardian, except the energetic women of the Civic Improvement.

These women were in the habit of throwing up a wrap on a moment's notice, or running forth with bare head, when the hurry call came that trees were being cut down, but, alas, with their petition, "Woodman, spare that tree," had no effect at all, as it was decided that the city must have a forester.

Now the irreverent woodman, or any private individual who cuts down a tree without a permit may be fined from $10 to $100, or sent to cool himself in the City Jail.

At first the electric, telephone and telegraph companies operating in Los Angeles did not take the City Forester's office seriously, but now they are taking notice and even offering to cooperate in saving the street trees from disfigurement. Already representatives of the six companies, at the request of Forester Harper, have met for consultation, and on Tuesday another meeting will be held in the City Forester's office.

POLES GO INTO ALLEYS.

As far as possible, the poles for the wires are moved to alleys, where such exist. The different companies agree to use one pole for their wires, wherever it is practicable, instead of setting up duplicate poles. Many poles are being raised to forty feet, so that trees of ordinary height may be below the wire lines.

When trees must be trimmed to accommodate wires, all companies must apply for permits, and a list of every tree, and the exact location, even to the number of the house where the tree stands, must be stated in the application.

"Trees must be trimmed so as to preserve their symmetry," is the astonishing legend that adorns every permit.

"Of course, I know," said Mr. Harper, "that I am not going to get this done uniformly, I may have to work for years, if I remain in this office, to accomplish even a few things, but the men are beginning to notice what is written on the permits and I know that in many instances they are doing their best to follow directions."

Another safeguard has been instituted by the city forester. Whenever a permit for tree trimming is given a company, a notice is sent to the person owning the house in front of which the tree stands, advising of the necessity, and allowing a certain length of time to protest or to have it done himself; at least to be present at the exercises.

GOT TO HAVE A PERMIT.

Yes, and you cannot plant a tree in the streets without a permit from Forester Harper, because it is hoped that the streets may some day show vistas of trees all the same variety, making a stately highway, instead of a hit or miss arrangement.

"If you leave the selection to the fancy of the people, the fancy runs wild," says Forester Harper, who found five different varieties of trees within a stretch of eighty feet on West Twenty-seventh street. "Might as well leave the selection of the sidewalk to the families along the line. There would be a curious mosaic, I can assure you.

"And, for heaven's sake, plant trees and not hedges," he advises. "Why, trees are planted so near together that they have no room, to grow, and no individuality after they have grown. Most trees should be planted thirty feet apart, and never less than twenty-five feet."

Then the forester told about a man who had paid a big price for two ornamental date palms and planted them in an eighteen-inch parking, when each tree would finally spread twenty feet at least.

Among the varieties that Forester Harper recommends for street planting are a number of beautiful evergreens, such as the black, decurrens, and floribunda acacias, the carob, or St. John's bread tree, one of which may be seen at Main and Fifteenth streets, and the sterculia.

CAMPHOR A FAVORITE.

The camphor tree he favors especially, and the Catalina cherry, which does not bear cherries. A number of these trees are growing on Catalina Island. They are evergreens, and there are a few beautiful specimens in Elysian Park. The California maple, the sycamore, and the beautiful tulip tree also are recommended, but palms and peppers only for very wide parking.

Some time in the future every street tree in Los Angeles will be known by name, and a record will be kept on a card in the city forester's office, just as the card system is used to locate the books in a library. Already 5000 trees have been listed, with location and condition at the time of recording.

But the guardian of the trees has his troubles. They pour in over the telephone every minute of the day. One indignant woman called him all the naughty names she could think of because he wouldn't go out and assess damages on a neighbor's dog that had rooted up a valuable rose garden.

Another woman implored him to save a tree which she said stood on her ground and which her next door neighbor was cutting down. Said neighbor had applied for a permit because the tree was interfering with the sewer. Finally the tree man had to go out and take a surveyor, who found the tree stood just on the line between the lots.

Forester Harper told them they would have to fight it out between themselves.

Hollywood Homes—$2500 to $25,000.
C. H. Lippincott & Co., 910 Union Trust Bldg.

Store Opens Daily 8:30 A. M. | Meyer Bros, Inc. | Store Closes Daily 5:30 P. M.

A Great Sale of Dress Hats

The Bargain Basement's Biggest Success

Wonderfully Pretty Hats

Hundreds and hundreds of them and there is distinctive individuality in every one.

There are glorious big hats direct from the nimble fingers of Parisian Artists, and for women who want this Paris style without the Paris price, here are the charming creations of our own millinery artists.

Some hats are fairly laden with huge drooping plumes, others, again, have broad bold wings, or perhaps fancy feathers or breasts. Some are bedecked with flowers, some smothered in foliage. It seems that the originality of the artists has been unlimited.

Do you wonder that the bulk of the millinery business of Los Angeles is centering at the Marvel?

Time now to think of your Thanksgiving Hat. Of course you'll come to the Marvel for it.

Where else would you go?

Main Floor



A thousand dress hats in one purchase—it surely is a great hit for the Bargain Basement. We had to take the whole lot or none, and in justice to you, and the Bargain Basement we couldn't let such an opportunity go by.

Here's the whole story in a nut-shell. A big Philadelphia retailer who had an order in for these thousand hats failed to make good financially, and after the hats were all made up the order was cancelled. The hats had to be sold to somebody—at some price—and for cash. We got them. The price we paid was ridiculously low--you can see that for yourself in the selling prices we've put on them.

This sale will fairly throng the Bargain Basement, for this is the greatest trimmed hat sale Los Angeles has seen and there isn't an ordinary hat in the lot.

It's surely a stroke of good fortune for the Bargain Basement—and for you.



$3.50 and $4 Dress Hats $2.50

250 in this lot. They are in brown, black, white, navy and all the fashionable colors. The trimmings are in silks, fancy feathers, ornaments, velvets and ribbons. They are exceedingly pretty hats at $3.50 and $4.00. In this sale $2.50

$5.00 Dress Hats at $3.50

Very pretty trimmed hats, 375 of them, and no two alike; they are in all prevailing colors and are trimmed with pretty wings, breasts, quills, pompoms, etc. Excellent values at $5.00 in this sale at $3.50

New Felt Shapes $1.50

BARGAIN BASEMENT.

There's a host of them. They are black, French felt shapes, all new, fashionable, styles, actual $2.50 and $3.00 values, in this sale at $1.50

$7.50 and $8 Trimmed Hats $5

Just 375 in the lot. These are trimmed velvet shapes, silk shapes, satin shapes, French felt flats, and mushroom shapes in black, brown, navy, white and green; trimmed with ostrich plumes, tips, ornaments, etc. $7.50 and $8.00 models—In this sale at $5.00



Echo of the Ostrich Feather Sale

BARGAIN BASEMENT.

Welcome news—some more marvelous values in ostrich plumes for you. Lucky if you haven't bought your fall hat yet, for you'll surely want a plume on it and here's so good a chance to get one you can't afford to let it pass.

Black, white and colored plumes; have heavy heads with long fiber; worth $5.00, for $3

A special lot of fancy feathers, wings, breasts and quill effects; worth $1.00. Your choice 48c

A special collection of odds and ends in French plumes; all colors; extra fine ones; some worth up to $10.00. Choice $5.65

A new lot of tips, 3 to the bunch; all colors, including black and white; worth $3.00 the bunch. Choice $1.85

Untrimmed Hats 50c

BARGAIN BASEMENT.

A great collection of new untrimmed hats in all the latest shapes and colors; they are worth $1.00 and $1.50. Bargain basement price 50c

35c Malines 18c

BARGAIN BASEMENT.

They come in all fashionable colors; the standard 35c grades. Bargain basement price 18c

35c Ribbons 19c

BARGAIN BASEMENT.

Plain and fancy colored ribbons in all colors, including black and white; this is a new lot that just came in; they are worth 35c a yard. Bargain basement price 19c

Felt Braids 10c the Pc.

BARGAIN BASEMENT.

A fine lot of these felt braids; have five or six yards to the piece; come in all colors; are worth 75c a piece. Bargain basement 10c

Marvel Millinery
241 SOUTH BROADWAY.

Meyer Bros. Inc.

JUST ARRIVED

The First Carload of a Five Carload Order of the Famous

Humboldt Brew

Export Pale Lager

"Everybody's Favorite Beverage"

The best Minnesota malt and Bohemian hops are used in its manufacture and every requirement of "The Pure Food Law" is complied with. Everyone should be as careful of their beer as of their food. This beer, rightly called "The Pride of Humboldt," is brewed of the purest water and bottled at the brewery, thus guaranteeing the users, of absolute purity and excellence surpassed by no other beer on the market. Any of the following dealers will give your order prompt attention.

WHOLESALERS

Crescent Wine Co., 430 W. Seventh St.
Broadway Wine House, 705 S. Broadway.
Old Plantation Distilling Co., 108 S. Broadway.
German-Amer. Wine Co., 312 W. Fifth St.
Jos. Meiczer & Co., 147 S. Main St.
C. F. A. Last, 129 N. Main St.
Capitol Wine & Liquor Co. 411 N. Main St.
California Wine House, 1215 Central Avenue.
Los Angeles Soda Works, 509 Commercial St.

SALOONS

Barrel House, 600 S. Broadway.
Hotel Lankershim Bar, Seventh and B'dway.
Richelieu Bar, Second and Spring Sts.
Waldorf Saloon, 136 S. Broadway.
Old Crow Bar, 554 S. Spring St.
The Louvre, 310 S. Spring St.
Alexandria Hotel Bar, Fifth and Spring Sts.
California Saloon, 230 W. Second St.
Tavern Saloon, 120 W. Third St.
Al Levy, 111 W. Third St.
New Turner Hall, 319 S. Main St.
Log Cabin Saloon, 109 W. Second St.
G. Paglaino, 430 N. Main St.
Bohemian Bar, 421 S. Main St.
Pacific Electric Grill, Sixth and Main Sts.
U. S. Bar, 294 N. Main St.

Free Excursion TICKETS DAILY

THE McCARTHY CO.

Orange Grove TRACT

ARCADIA—on beautiful Santa Anita Avenue. Full bearing orange trees, grand view of mountains, quick car service, opposite new quarter million dollar race track. Near world renowned gardens of Lucky Baldwin's Ranch.

LOW PRICES EASY TERMS

$400 $50 Cash $10 Per Month

Get tickets at main office, 201 North Broadway, Los Angeles Branch office on the tract and at Arcadia station.

This Is Your Opportunity Get Busy and Grab It

ACTIVITY IN THE CANYONS

Mountaineers on the Jump Over Railroad Plans.

See Boom in Proposed Roads Down the Coast.

Movements of Gould, Burson and Mrs. Rindge.

BY CLOUDSLEY JOHNS.

Another five-mile section of the Hueneme, Malibu and Port Los Angeles Railroad Company's line has been completed, and the mysterious road now is ten miles long. One light freight car and gasoline motor comprise the rolling stock.

Never has this road been considered the mere whim of an eccentric millionaire, carried out by his widow, to connect the great Malibu ranch with two minor ports, one of which exists as a port only by virtue of the mammoth wharf built and owned by the Southern Pacific company. Indeed, an injunction suit brought by the latter company against the concern which is building the road has prevented it approaching within three miles of Port Los Angeles; but still the work goes on.

A new complication of the mystery has appeared in the application of the Burson-Russell concern, which operates a railroad between Hueneme, Oxnard and Bakersfield, for a franchise for a railway through the city of Santa Monica, in the direction of Los Angeles. Between the nearest point of the Burson-Russell line and the place where they seem to want to build another bit of detached railroad, lie the Santa Monica Mountains, beautiful in themselves but forbidding to builders of railroads, and a narrow strip of possible right of way along the beach, already occupied by the Malibu company and the Southern Pacific, which concerns are warring over the privileges.

There would seem to be not much room for Burson there.

However, it may be supposed that Messrs. Burson and Russell know what they are doing, just as surely as Mrs. May K. Rindge has her own plans based on something beyond the Malibu.

And no; alone by small concerns, apparently playing at the building of railroads, have possible connecting lines been constructed. As has been mentioned in a previous article in The Times, the West Gate line of the Los Angeles Pacific Company, from Sawtelle to Santa Monica, by way of the great cañon, is constructed in a manner which seems to promise other things than the passing of an almost empty trolley car once an hour, enough to hold the franchise till the time of better things.

There was a time when real estate on the mesas and in the cañons of the Santa Monica Mountains was not "active" because no one would buy; it is not "active" now because no one will sell. Meanwhile the Los Angeles-Pacific company has acquired vast tracts in the region, and very good friends of the concern, who in the past have sold the company property for nominal considerations, own more.

So there lies the interest of E. H. Harriman and his friends.

What the Goulds know, and intend to do, is guessed many times a day by everybody who thinks of coast-line roads. It is safe to conclude that the promoters of the Western Pacific Railroad are aware of the advantages which would lie in the continuation of the road as a coast line to the Mexican boundary.

A surveyor who has been at work on the line of a purposed railway in Oregon, arrived in Santa Monica last Monday, and talked about what the people up where he came from are thinking. They think the road through their region, from Astoria to Tillamook Bay, is designed as a link in the Western Pacific system, and destined to become a part of an extension to San Francisco and on down the Coast. If the monumental plan exists, and is to be realized, the line now building across the Malibu ranch must become a part of it.

There can be no doubt that H. K. Rindge really did desire to have his own little railroad connecting his princely estate, large as more than one European kingdom, with a harbor, but it is not probable that his dream comprehended steel bridges and such roadbed as is being constructed now.

An experienced railroader who has recently made a trip over the road as far as it has been built, when asked what he thought of it, said: "The line is a fine one, and when completed will afford one of the most scenic rides to be found anywhere. The track runs close to the ocean, and as you go westward from Santa Monica and northward from Point Dume there are jutting rocks and stupendous bluffs. Beyond Dume there is a sheltered cove of crescent shape, and one of the prettiest bathing beaches in the south. Here the waters are sheltered from all winds except those from due west, and the water is stormy indeed when small boats are unable to make safe landing. The site is an ideal one for a seaside resort, with fine bath-house, tourist hotel and amusement features. Being convenient to the mountains, the resort combines hunting with the other attractions, and for that reason should be quite popular when properly developed. The railroad is well built, with substantial bridges and heavy steel. To all appearances it is more than an obscure trolley line, designed to connect the Malibu ranch, or even Hueneme, with Santa Monica."

The "cove" referred to is "Dana's Cove," named for the author of "Two Years Before the Mast," which the famous sailor visited years ago. It can make no pretensions to being a harbor, but is one of the beauty spots of the Coast.

For the sake of the splendid picture-land which multitudes will flock to see when the building of railways is done, and for a Coast line the length of three States, with all the commerce of rich sections which will be opened, the project is an alluring one.

Net Trust Butter.

A report reached the manager of the Lucerne Cream and Butter Company at Hanford, to the effect that said company is a member of the so-called "Los Angeles Butter Trust." Following is their statement:

"We haven't any desire or ambition to be so conspicuously mentioned, and feel capable of managing the business of the Lucerne Cream and Butter Company without the aid of said trust.

"We desire to state to our customers in Los Angeles and surrounding towns, that our project will continue to be placed, as it has been direct from the creamery to the retailer. The butter, from the first of November, will be sold under our own wrape, the La France brand, which is registered and recorded, and which we are determined to protect, both in the interest of our customers and ourselves. Our creamery is located in the city of Hanford, in the heart of a fine dairy district. Our output is large and is uninjured by partial churning of the cream, for we do not have to haul our cream long distances. We make but one quality of butter—doing our best every day.

"We appreciate our extensive patronage in Los Angeles and the surrounding towns, and will spare no pains or expense to retain the confidence of our many good customers."

J. H. DAWSON,
Manager Lucerne Cream & Butter Co.,
Hanford, Cal.

Los Angeles Transfer Co., 751-3 S. Spring.

'Phones Main 49 or 249. Home 52, 248. Will send messenger to your residence for checks and deliver baggage without extra charge.

8 TO 9 A. M.—NONE TO DEALERS

39c Glove Boxes 12c

Large size burnt wood glove boxes, assorted fruit and floral designs—good and strong and sells regularly at 25c—8 to 9 a.m. Monday, each 12c.

Also 5c Handkerchiefs 2c

Women's and children's white hemstitched handkerchiefs, ready for use—worth 5c each, 8 to 9 a.m. Monday, each 2c.

(Limit 6 hdkfs.)

8 TO 9 A. M. NONE TO DEALERS

50c Dress Goods 17c

Plaid and check dress goods, 38 inches wide, regular price 50c per yard, Monday for one hour, 8 to 9 a.m., per yd.... 17c

Limit 10 yards.

Hale's Good Goods

107-109-111 North Spring St.

PARIS MODES PATTERNS 10c

8 TO 9 A. M.—NONE TO DEALERS

20c Flannel 9c

Shirting flannel, heavy quality, in stripes and checks, good colors, regular 20c goods—one hour only, 8 to 9 a.m., yd. 9c.

(Limit 12 yds.)

Also 20c India Linon 5c

Sheer quality India linon, worth 20c yd., one hour only, 8 to 9 a.m., yd., 5c.

(Limit 10 yds.)

8 TO 9 A. M. NONE TO DEALERS

Lace Curtains 21c

Full size lace curtains in a good range of desirable patterns, white or ecru, one hour only, 8 to 9 a.m., each curtain..... 21c

Hale's Are Not on Friendly Terms With High Prices



This $8.50 Skirt Only $6.95

Neither are we retailers of cheap merchandise. Low prices on medium and high-class goods throughout this entire store and sensational bargain announcements for every Monday that fairly bristle with money saving opportunities. That's why Hale's is the busiest store in town.

Don't Fail to Be at Hale's at the Opening Hour Monday

WOMEN'S $6.50 WALKING SKIRTS $4.95

We have never seen such good skirts for the price. All wool Panama cloth in black and blue; also gray worsteds; some are trimmed with wide bias folds of self material, others have a wide fold of taffeta silk. Regular $6.50 values, Monday at $4.95.

$8.50 SKIRTS, ALL NEW STYLES, $6.95

These are positively the prettiest skirts in town, made of fine quality chiffon panama in full plaited styles, blue, black and plenty of browns, 2 wide folds of taffeta silk like illustration to the left. No store but Hale's could offer such a garment for $6.95.

$5.00 NET WAISTS $3.50

A great lot of pretty net waists in white and ecru. Good selection of styles and all sizes. These are all in good condition and exceptional for evening wear. Regular $5.00 net waists at $3.50.

WOMEN'S $20.00 TAILORED SUITS $10.95

You should not fail to see these suits Monday at $10.95. They are all $20.00 garments and some of them even sold as high as $25.00. All new fall models, black, blue, brown and novelties, full pleated skirt; satin lined coats; all thoroughly tailored at $10.95.

WOMEN'S $35.00 TAILORED SUITS $19.75

We have taken all our $30.00 and $35.00 suits where the lines of sizes are broken and put them all out for Monday at $19.75. There are long and short coats, loose and tight fitting models, in fact nearly every style shown this season. Broadcloth, serge and novelties. $30.00 and $35.00 suits $19.75.

$6.50 AND $7.50 NET WAISTS $4.95

Do not overlook this opportunity to buy a beautiful net waist for $4.95. They are all $6.50 and $7.00 values and are on sale at this price Monday only. All the newest styles and all sizes. Choice $4.95.



Notion Specials

These bargains to be had only at Special Bargain Counter, rear notion department, aisle 1.

5c Venetian skirt binding, colors 1c

5c cube black headed pins, "The Berry" 2c

5c paper needles, all sizes 2c

15c box French steel safety pins, white or black 3c

10c yard collar bone, white or black 4c

7c ball mending cotton, white or black 2c

25c sateen sleeve holders, pair 5c

7c pkg. kid covered curlers, any size, doz. 2c

2c pair shoe strings, 4 pairs for 5c

15c fine combs 3c

10c and 15c silk covered buttons, colors, dozen 5c

Special Low Prices On Knit Underwear
For Women and Children

Women's 85c Underwear 50c

Mixed wool vests or pants for women, ribbed and shaped, white or gray; regular 85c quality. Monday at 50c.

Women's Fine Underwear $1.00

These are very fine quality, mixed wool, hand silk finished, vests and drawers, light, medium or heavy weight; a very excellent garment at $1.00.

Misses' Union Suits 50c

Gray ribbed Oneita Combination Suits, fleece lined; ages 3 to 15 years; very special for Monday, 50c.

Children's 35c Underwear 25c

White Swiss ribbed cotton vests or pants for children. Our regular 35c value Monday at 25c.

Children's Hose 12 1-2c

Fine wide ribbed, fast black stockings, double heel and toe. Excellent value at 12½c.

Iron Thread Hose 25c

Hale's Iron Thread Stockings for children, medium heavy ribbed, triple knee. They stand the wear; best for school wear. Special 25c.

Fine Knit Stockings 25c

Misses' and children's fast black hose, fine ribbed, double knee; very elastic and excellent value at 25c.

First Showing of the New Furs

Our assortment of popular priced furs is complete. We invite your inspection. Our prices are from 10 to 25 per cent. lower than elsewhere. Buy Monday at these prices.



Coney Boa $2.00

Brown Coney, 36-inch long, has six long tails. Specially priced at $2.00.

Fur Neck Pieces $4.00

Fancy neck pieces, with head and three tails; also neck pieces two yards long, with cord and tassels, heads and tails. Special at $4.00.

Mink Pieces $6.00

Brook mink, shapely neck pieces, collarette effect, extra big value, at $6.00.

Children's Sets $1.50

Fur sets for children, muff and collar, of white Angora, specially priced at $1.50.

Visit the Ladies' Neckwear Department at Hales

The best line of late novelties ever brought to this city, and of course at our usual low prices. Make your selections now for the holidays, as these prices are far below the market value.

These exceptionally low prices for Monday.

39c Embroidered Linen Coat Sets, 19c.

$1.00 Lace Yoke chemisettes, with collar attached, 49c.

75c Chiffon and Ribbon stock colars, medallion and braid effects, 49c.

$1.25 and $1.50 Lace Coat Sets, point and square corners, per set 98c.

$2.50 Coat Sets and yoke chemisettes, cream or white, $1.50.

Full line of fine Oriental Venice and hand-made "Princess" collars, yokes and chemisettes. The prettiest patterns at 49c to $5.00.

Laces, Veiling and Dress Nets

25c Val Lace 10c

Fine French Val. laces, edges and insertions to match, ½ to 2 inches wide, round or square mesh; regular values up to 25c Monday. Special yd..... 10c

50c Veiling 25c

New veilings, fancy doted silk nets, also plain nets; a choice collection worth to 50c. Monday special, yd 25c

98c Colored Nets 25c Yd.

45-inch dotted nets, in red, black and pink. Regular price was 98c. Closing out Monday at 25c

35c PILLOW TOPS AND BACKS, new, pretty designs, good value at 35c. Monday only..... 25c

$1.25 Dress Nets 75c

Dotted wash nets, 45 inches wide, for dresses and waists, cream or white, regular price $1.25. Monday special yd..... 75c

25c Bolt Ribbon 15c

All silk satin taffeta ribbon, No. 1 width, in fancy colors, regular 25c quality, Monday, bolt 15c

19c Fancy Ribbon 10c Yd.

All silk fancy Persian ribbon, for fancy work, dress trimmings, etc.; 1½ inches wide, regular price 19c. Monday, yd..... 10c

Extraordinary Free Skirt Offer

Monday we will cut, fit and baste your skirt free of charge—almost any style—if you buy the material for same at our Dress Goods Dept., costing over 50c per yard.

$1.25 Taffeta Silks 98c

27 inches wide, good, heavy quality; soft finish, fully guaranteed rich, lustrous black; regular $1.25 value, Monday, yard 98c.

$1.00 Black Silk 68c

Black Peau de Cygne, in soft satin finish, all pure silk, 27 inches wide; regular $1.00 value. Monday, yard 68c.

$1.25 Plaid Silks 85c

All new colors, light and medium plaids, excellent quality, regular $1.25 value Monday at 85c.

Black Suit Patterns Half Price

Just 15 of these fine suit patterns of fancy black goods; stripe, embroidery and lace effects. All to go Monday at half price.

$25.00 SUIT PATTERNS.....$12.50
$20.00 SUIT PATTERNS.....$10.00
$15.00 SUIT PATTERNS.....$ 7.50

New Broadcloth, Yard, $1.25

Fancy Broadcloth 48 to 56 inches wide; new color combination in stripes, checks and plaids. All the best fall colors, brown, blue, garnet, green, etc. Prices range $1.25, $1.50 and $2.00.

Table Linens, Bedding Supplies--Big Bargains

35c TOWELS 15c

All linen hemstitched towels that will absorb and dry quickly, cheap at 35c, Monday only 15c.

25c BATH TOWELS 15c

Heavy quality bleached bath towels, with red borders, regular 25c value Monday at 15c.

TOWELS 90c DOZ.

Red bordered huck towels for hotels and rooming houses, a great lot for Monday, per doz. 90c.

12½c TOWELING 8 1-3c

Unbleached crash, with blue edge, good quality, all linen, worth 12½c, Monday yard 8 1-3c.

Domestic Yard Goods
Some at Less Than Wholesale Cost

12½c A. F. C. Gingham 7½c

A. F. C. and Gold Medal, staple dress gingham, in all desirable colors. Worth 12½c. Monday at 7½c.

Calicoes 8⅓c

25 cases of new calicoes, in dots, figures and stripes, indigo blue, gray, Calcutta and clarets. Excellent at the low price of 8 1-3c.

25c Long Cloth 19c

English long cloth of exceptionally fine quality for women and children's underwear. Regular 25c value, Monday, yard 19c.

$1.75 BED SPREADS $1.25

Full size crochet bed spreads, Marseilles patterns, hemmed, ready for use, $1.75 value Monday at $1.25.

75c SHEETS 60c

50 dozen fine bed sheets, size 81x90, with flat seam center, regular 75c values Monday at 60c.

20c PILLOW CASES 14c

Fine quality bleached pillow cases, size 45x36 inches, made from sheeting, worth 20c. Monday 14c.

60c TABLE DAMASK 48c

Bleached table damask in floral and conventional patterns, regular 60c quality, Monday, yard 48c.

Buy Flannels at Hale's
Pay Less Than Elsewhere

85c Wool Flannels 65c

Hale's celebrated Saxony flannel for children's pinning blankets, skirts and bands; flannel with the "burr" left out; worth 85c. Monday, yard, 65c.

$2.75 Embr'd Flannels $1.50

100 pieces of fine quality embroidered flannel; worked with silk in eyelet, shadow and scalloped embroidery; regular $2.25 and $2.75 values. Monday, yard, $1.50.

12½c Outing Flannel 9c

Heavy quality outing flannel; soft and fleecy, in stripes, checks and broken plaids; worth 12½c. Monday, yard, 9c.

Big Special Sale All Wool Art Squares

These are the best quality rugs made; warranted 3-ply and absolutely guaranteed fast colors. They come with or without fringe and are facsimiles of highest grade goods. These special prices on all wool art squares for Monday:

7½x9 ft. size, worth $7.50, special $5.95
9x9 ft. size, worth $8.25, special $6.25
9x10½ ft. size, worth $9.65, special . . . $8.50
9x12 ft. size, worth $11.00, special . . . $9.75

$2.75 Smyrna Rugs $1.75

Heavy wool face Smyrna rugs; cannot be equaled for wear and service; all the best patterns and colors are included in this lot; size 28x56 inches and are cheap at $2.75. Choose from the lot Monday at $1.75.



Now for Blankets and Chilly Nights

Special low prices on blankets for Monday only.

$4.50 Wool Blankets $3.45

75 per cent. fine wool blankets, good weight, close woolly nap, silk bound end and fancy borders. These are regular $4.50 blankets, special Monday at $3.45.

$5.50 Wool Blankets $4.45

11-4 size blankets, made from 85 per cent. sanitary cured wool, heavy soft nap, red, pink and blue borders, regular $5.50 blankets Monday only $4.45.

$1.25 Cotton Blankets 98c

11-4 size cotton sheet blankets, soft and fleecy, shell finished ends, fancy border, plain white, gray and tan, regular $1.25 value, special Monday at 98c.

$1.30 Pillows 98c

All duck and goose feathers, sanitary cured feather proof covering, regular $1.30 value, Monday special 98c.

Hale's Are Headquarters For Lace Curtains. Buy Them Monday At Half Price

$2.00 Table Covers $1.49

Heavy Armure table covers, 2 yds. square, very desirable, two-tone and color effects, regular $2.00 covers at $1.49.

Hale's Good Goods

$2.25 Lace Curtains $1.39

Lace curtains of Arabian corded nets, regular selling prices $1.75, $2.00 and $2.25, Monday at $1.39.

$4.50 Curtains $2.45

Arabian cable net curtains, 50 inches wide, 2½ yards long, regular $3.25 to $4.50 curtains, Monday, the pair $2.45.

18c Burlaps 11½c

Cheap as wall paper, plain colored burlaps, 36 inches wide, and full standard weight; regular 18c quality Monday, yard 11½c.

Lace Curtains at Half Price

All one and two-pair lots of curtains that sold from $1.00 to $4.50 to be closed out Monday at just half the marked prices.

$3.00 Couch Covers $2.25

Oriental designs, 54 inches wide and 9 ft. long, Bagdad stripes and Turkish designs, regular $3.00 values at $2.25.

Hale's Good Goods

Times Clearing House

CLASSIFIED ADVS.

XXVITH YEAR.

PART IV.

CLASSIFIED INDEX.

	Page.	Col.
ONE-TIME NOTICES	1	1-2
SPECIAL NOTICES	1	2-3
CHURCH NOTICES	1	3-4
SOCIETY MEETINGS	1	4
PERSONAL	1-2	4-7, 1
WANTED—Help, Male	2	1-5
WANTED—Help, Female	2-3	5-7, 1
WANTED—Help, Male, Female	3	1-3
WANTED—Situations, Male	3	3-5
WANTED—Situations, Female	3-4	5-7, 1
WANTED—Situations, Male and Female	4	1
WANTED—Agents, Solicitors	4	2
WANTED—Partners	4	2-4
WANTED—Rooms and Board	4	4
WANTED—Work by the Day	4	4
WANTED—Hogses	4	4
WANTED—Rooms	4	4
WANTED—To Rent	4	4-5
WANTED—To Purchase, Real Estate	4-5	5-7, 1
WANTED—To Purchase, Miscellaneous	5	1
WANTED—Miscellaneous	5	1-2
TO LET—Rooms	5	2-5
TO LET—Unfurnished Rooms	5	5
TO LET—Furnished and Unfurnished	5	6
TO LET—Flats	5	6-7
TO LET—Furnished Flats	6	1
TO LET—Apartments, Furnished	6	1-2
TO LET—Rooms and Board	6	2-5
TO LET—Houses	6-7	5-7, 1-2
TO LET—Furnished Houses	7	1-5
TO LET—Stores, Offices	7-8	5-7, 1
TO LET—Beach Property	8	1
TO LET—Poultry Ranches	8	1
TO LET—Pasturage	8	1
TO LET—Farming Lands	8	1
TO LET—Country Homes	8	2
TO LET—Miscellaneous	8	2
BUSINESS CHANCES	8-9	2-7, 1-3
SWAPS	9	3
LIVE STOCK FOR SALE	9-10	3
LIVE STOCK WANTED	10	3
LIVE STOCK EXCHANGE	10	3
LOST, STRAYED, FOUND	10	3
THINGS ON WHEELS	10-11	3
MINING AND ASSAYING	11	3
EDUCATIONAL	11	3
MUSICAL INSTRUCTION	11	3
MUSICAL INSTRUMENTS	11	3
ATTORNEYS	11	3
PHYSICIANS	11	3
DENTISTS	11	3
NURSES	11	3
CHIROPODISTS	11	3
DRESSMAKING	11	3-5
TYPEWRITERS	11	5
PATENTS	12	5
STORAGE	12	5
OIL PROPERTY	12	5
MACHINERY	12	5
GOVERNMENT LANDS	12	5
DETECTIVE AGENCIES	12	5
BOILERS	12	5
TOO LATE TO CLASSIFY	12	5

Classified Liners.

Times Classified Rates: The rate for inserting "Want" ads in The Daily Times is 1c per word for each insertion; in the Sunday issue 1½c per word, each insertion; minimum charge 25c; except under following classifications the rate for which is 10c per line, minimum charge 30 cents: "Lost and Found," "Personals," "Special Notices," and "Baths and Massage."

"Liner" (classified) advertisements for Sunday insertion received over the counter or by telephone after 11 o'clock Saturday nights will be inserted under heading "Too Late to Classify."

Sunday real estate advertisements, to be classified properly, must be in The Times office before 10 o'clock Saturday nights. Rates, 1¼ cents per word.

The Sunday circulation of The Times exceeds 70,000 copies, and more "liners" are regularly printed in its columns than in the five other Los Angeles newspapers combined.

Telephone your want advertisements. Ring up "The Times" any time of day or night and secure prompt and careful attention.

The Times cannot guarantee accuracy or assume responsibility for errors of any kind occurring in telephoned advertisements.

ONE-TIME NOTICES—

[This classification is especially intended to cover announcements wherein the ELEMENT OF TIMELINESS is an essential feature, such as urgent notices of all kinds, assessment, dividend and company-meeting notices, funeral-society notices (funeral notices excepted), special bargain offers, with notices calling attention to advertisements in some other part of the paper, and all events to occur on any certain early date named. No standing advertisement accepted for this classification.]

DISSOLUTION Sale.

Ten per cent. discount from the following regular prices:

36-inch special natural burlap, 11c yard.
36-inch regular, all colors, 14c yard.
36-inch natural, 16c yards.
36-inch red or green, 16c yard.
Best opaque shades, 40c.
Best bronze paints, $1.50 gallon.
Ten per cent. discount on all varnishes, moldings, building papers, etc. 25 to 35 per cent. discount on all wall papers. Walter Bros., 427 south Spring street. Home F7052, Sunset Main 1052.

FOR Kodaks, Photo Supplies

FINISHING, send to us or call. We carry everything in Eastman Kodaks and supplies. Fresno Hawkeye, Blair and Premo cameras from $1 to $100. Send to us by your films, photo material or developing. Be sure it is here in the hands of experts. Lowest possible prices. Catalogues free. All goods guaranteed. Marshuts Optical Co., 133 south Spring st., Los Angeles, Cal.

WALL Paper Bargains.

We are in position to save you money, yes one-half, having bought three stocks for a song. Now you do the singing. 15c ingrains, 5c per roll; 25c tapestries, 8½c per roll; $1 tapestries, 35c; $1.75 house paint, 75c per gallon; 60c shades, 40c. Send for samples, or telephone. P. J. Bauer, 547 South Spring street. Main 4004, F7671.

WANTED—

Several ladies and gentlemen of good character and ability to improve their social, health and wealth by getting their teeth fixed up. PAY A LITTLE DOWN AND A LITTLE EACH WEEK. Address for full information, X, box 90, Times Office.

KODAK Finishing, Free Developing.

All films and plates free on Tuesday of each week. One or more prints must be ordered from each good exposure. Orders by mail promptly filled. All prints made on best velox. 425 South Broadway, room 35.

ELITE Suit Cleaners

AND DYE WORKS. Men's suits sponged and pressed, 25c. Ladies' suits cleaned and pressed, $1.25. Special attention given to ladies' work. ALL SKIRTS made by EXPERT men tailors. 'Phone Broadway 4086. Elite, 316 W. Sixth.

FOR Sale.

$1 is the price of the best reading glasses you ever had for the money. We don't belong to the trust. Come and have a talk with us. Chester-Main Optical Co., 250½ South Broadway, upstairs.

YOUR Money

will never get you greater values in Los Angeles city realty than right now. At this time of year, many have to sacrifice. If you want to pick up some of these, see McLellan, 115 Hellman Bldg.

ARTIFICIAL Eyes.

The new kind. Look more natural, fit better and wear longer. Reading glasses. We don't belong to the trust. Chester Main Optical Co., 250½ South Broadway, upstairs.

ELITE Clothes Renovators.

Ladies' and gents' suits cleaned by dry vapor or steam process. All work pressed by first-class tailors. Wagons call and deliver. 316 W. Sixth. Home 2769, Broadway 4086.

BEFORE Going East.

See our Suntan California Souvenirs, leather pillow covers, draperies and novelties. Made and sold at 703 S. Spring. Suntan Leather Co., manufacturers.

T. A. Reynolds.

Tanner and furrier. Fur rugs a specialty. Fine automobile robe for sale, cheap. 625 Gibbon street, near East Main. Phone Scene C1169.

GREAT Eastern

STEAM CARPET CLEANING WORKS, 1107 San Julian. Broadway 1473, F6514. Sexton, Prop. Rug cleaning specialty.

WANTED—

Several ladies and gentlemen of good character and ability to improve their social, health and wealth by getting their teeth fixed up. PAY A LITTLE DOWN AND A LITTLE EACH WEEK. Address for full information, X, box 90, Times Office.

KODAK Finishing, Free Developing.

All films and plates free on Tuesday of each week. One or more prints must be ordered from each good exposure. Orders by mail promptly filled. All prints made on best velox. 425 South Broadway, room 35.

ELITE Suit Cleaners

AND DYE WORKS. Men's suits sponged and pressed, 25c. Ladies' suits cleaned and pressed, $1.25. Special attention given to ladies' work. ALL SKIRTS made by EXPERT men tailors. 'Phone Broadway 4086. Elite, 316 W. Sixth.

FOR Sale.

$1 is the price of the best reading glasses you ever had for the money. We don't belong to the trust. Come and have a talk with us. Chester-Main Optical Co., 250½ South Broadway, upstairs.

YOUR Money

will never get you greater values in Los Angeles city realty than right now. At this time of year, many have to sacrifice. If you want to pick up some of these, see McLellan, 115 Hellman Bldg.

ARTIFICIAL Eyes.

The new kind. Look more natural, fit better and wear longer. Reading glasses. We don't belong to the trust. Chester Main Optical Co., 250½ South Broadway, upstairs.

ELITE Clothes Renovators.

Ladies' and gents' suits cleaned by dry vapor or steam process. All work pressed by first-class tailors. Wagons call and deliver. 316 W. Sixth. Home 2769, Broadway 4086.

BEFORE Going East.

See our Suntan California Souvenirs, leather pillow covers, draperies and novelties. Made and sold at 703 S. Spring. Suntan Leather Co., manufacturers.

T. A. Reynolds.

Tanner and furrier. Fur rugs a specialty. Fine automobile robe for sale, cheap. 625 Gibbon street, near East Main. Phone Scene C1169.

GREAT Eastern

STEAM CARPET CLEANING WORKS, 1107 San Julian. Broadway 1473, F6514. Sexton, Prop. Rug cleaning specialty.

Times Clearing House
CLASSIFIED ADVS.

Los Angeles Sunday Times

Part IV—12 Pages
FIRST LINER SHEET

XXVITH YEAR. SUNDAY MORNING, NOVEMBER 3, 1907. On All News Stands Trains and Streets. 5 CENTS

PART IV.

CLASSIFIED INDEX.

	Page.	Col.
ONE-TIME NOTICES	1	1-2
SPECIAL NOTICES	1	2-3
CHURCH NOTICES	1	3-4
SOCIETY MEETINGS	1	4
PERSONAL	1-2	4-7, 1
WANTED—Help, Male	2	1-5
WANTED—Help, Female	2-3	5-7, 1
WANTED—Help, Male, Female	3	1-3
WANTED—Agentations, Male	3	2-5
WANTED—Situations, Female	3-4	5-7, 1
WANTED—Situations, Male and Female	4	4
WANTED—Agents, Solicitors	4	2
WANTED—Partners	4	3-4
WANTED—Rooms and Board	4	4
WANTED—Work by the Day	4	4
WANTED—Houses	4	4
WANTED—Rooms	4	4
WANTED—To Rent	4	4-5
WANTED—To Purchase, Real Estate	4-5	5-7, 1
WANTED—To Purchase, Miscellaneous	5	1
WANTED—Miscellaneous	5	1-2
TO LET—Rooms	5	2-6
TO LET—Unfurnished Rooms	5	6
TO LET—Furnished and Unfurnished	5	6
TO LET—Flats	5	6-7
TO LET—Furnished Flats	6	1
TO LET—Apartments, Furnished	6	1-3
TO LET—Rooms and Board	6	3-5
TO LET—Houses	6-7	5-7, 1-2
TO LET—Furnished Houses	7	2-5
TO LET—Stores, Offices	7-8	5-7, 1
TO LET—Beach Property	8	1
TO LET—Poultry Ranches	8	1
TO LET—Pasturage	8	1
TO LET—Farming Lands	8	2
TO LET—Country Homes	8	2
TO LET—Miscellaneous	8	2
BUSINESS CHANCES	8-9	2-7, 1-5
GRAPE VINES	9	
LIVE STOCK FOR SALE	9-10	
LIVE STOCK WANTED	10	
LIVE STOCK EXCHANGE	10	
LOST AND FOUND	10	
FOR SALE ON WHEELS	10-11	
ASSAYERS AND ASSAYING	11	
EDUCATIONAL	11	
MUSICAL INSTRUCTION	11	
MUSICAL INSTRUMENTS	11	
DENTISTRY	11	
MASSEURS	11	
BATHS	11	
MEDICAL	11	
MINING	11	
OIL	11	
LEGAL	11	
MISCELLANEOUS	11	

8 TO 9 A. M.
NONE TO DEALERS

ce Curtains 21c
ize lace curtains in a good
of desirable patterns, white
u, one hour only, 8
.m., each curtain.....21c

Notion Specials
e bargains to be had
at Special Bargain
nter, rear notion dept.,
1.
etlan skirt binding, 1c
e black headed pins, 2c
Berry"
er needles, 2c
e
x French steel safety 3c
hite or black
rd collar bone, 4c
or black
mending cotton, 2c
or black
een sleeve holders, 5c
d 15c silk covered
, colors, dozen

Skirt Offer
r skirt free of charg
material for same
50c per yard.
Lost
lks 98c
finish, fully guaranteed;
. Monday, yard 98c.
lk 68c
t, all pure silk, 27 inches
rd 68c.
ks 85c
ellent quality, regular $1.25

Half Price
ack goods; stripe, embroid
half price.
.....$12.50
.....$10.00
.....$ 7.50
ard, $1.25
olor combination in stripes,
wn, blue, garnet, green, etc.

t Squares
utely guaranteed fast
highest grade goods.
. $5.95
. $6.25
. $8.50
. $9.75



advertisements
Sunday insertion received over the
ounter or by telephone after 11
clock Saturday nights will be in-
erted under heading "Too Late to
assify."

Sunday real estate advertisements,
be classified properly, must be in
e Times office before 10 o'clock Sat-
day nights. Rates, 1¼ cents per
ord.

The Sunday circulation of The
mes exceeds 70,000 copies, and more
ans" are regularly printed in its
umns than in the five other Los
geles newspapers combined.

Telephone your want advertise-
ents. Ring up "The Times" any
me of day or night and secure
mpt and careful attention.

The Times cannot guarantee accu-
acy or assume responsibility for
ors of any kind occurring in tele-
one advertisements.

ONE-TIME NOTICES—

SHOE Bargains.
For men, women and children. See our dollar room. Sample Shoe Co., top floor, Bryson Block, Second and Spring streets.

WHEN You Want a Carpenter
Call up Black's Planing Mill. Our facilities are the best. Main 3679, F3349. 746 S. Main.

PRIVATE Home for Old People.
Graduate nurses in attendance. Call or address L. J. Adams, 524 E. 23d st.

SPECIAL NOTICES—

LOS ANEGLES, CAL., OCT. 22, 1907.

SPECIAL MEETING OF THE STOCKHOLDERS OF THE CLARA GOLD AND COPPER MINING COMPANY.

Notice is hereby given that a special meeting of the stockholders of the Clara Gold and Copper Mining Company has been by the board of directors of said corporation, called for and will be held on Friday, at 2 p.m., the 15th day of November, 1907, at No. 536 Byrne Bldg., in the city of Los Angeles, county of Los Angeles, State of California, said office being the office where the business of the said company is transacted in the State of California.

Said meeting is called for the purpose of electing officers of said company from said time until the next regular meeting of stockholders and for such other business as may properly come before the meeting.

By T. J. CARRIGAN, President.
CARROLL J. DALY, Secretary-Treasurer of the Clara Gold and Copper Mining Co. 4

HOLLOW CHEEKS, NECKS AND SHOULDERS, THIN HANDS AND ARMS FILLED OUT, painlessly and permanently in one visit. No paraffine, no lumping. Semilpox pittings, wrinkles, freckles, moles and superfluous hair removed. MRS. M'NAIL, expert facial specialist. Practice established in Los Angeles 12 years. City reference; physicians' indorsement on file. Patients treated in this city 12 years ago can be seen and interviewed. Course taught. No signs; refined, retired surroundings. Sanatorium, 129½ S. FLOWER. W. 2d st. car. Phone Al701. 3

THE JULIAN SCHOOL OF PSYCHOLOGY and Soul Culture is now open for the elucidation of the most ancient mysteries and the practice of the most modern and scientific methods of attaining to genuine and practical soul power. During the course of practice all weakening conditions, such as mental and psychical inharmonies, will be removed permanently. JULIAN MACRAE, initiate, 32 St. James Park. Home B1869.

REST HAVEN—A SMALL SANITORIUM where convalescents and nervous patients are built up by careful feeding, massage and cheerful surroundings. All rooms large and sunny. We give osteopathy, mental science, Finsen color-cure and medical attention if needed. 1947 ESTRELLA AVE. West 3227. Yellow University and Washington st. cars, 10 minutes out. 3

THIS WEEK ONLY.
The biggest reduction in the history of dermatology. 10p per cent. off on preparations and treatment for removing wrinkles, freckles, and smallpox pittings. The oldest and most reliable concern. THE HARRIS INSTITUTE OF DERMATOLOGY, 347 S. Broadway. Add. A3313. 2

SUPERFLUOUS HAIR—
removed by lady electrolyst of seven years' experience in this city. All work guaranteed; city references given. Those troubled with this blemish are invited to call and get a free trial of the only process by which they can be permanently cured. For further particulars, PHONE HOME 23937.

GROCERIES AT BEDROCK PRICES. EGGS 25c, 3doz; butter, 25c; 10-lb. lard, 85c; bacon 15c; picnic hams 10c; Arbuckle 15c; imported 15c; 8 lbs. rolled wheat 25c; 4 lbs. Farina 25c; 7 lbs. beans 25c; 4 cans deviled ham 25c; 2 cans corn 15c; 2 cans raspberries 25c; 3 cans tomatoes 25c; walnuts 15c; cranberries 10c. ECONOMIC, 240 E. Fifth st. 3

THE GERMAN DRUGLESS SANATORIUM, 2035 E. Fourth st., cor. St. Louis, is one of the largest and best equipped on the Pacific Coast; overlooking one of the most beautiful parks in the West. The place you sure get well. Phones Home D1508, Boyle 204. Take Boyle Heights green car.

TO SHARE APARTMENT—
Young woman in small, strictly modern apartment, near Courthouse, wants companionable woman to share same; sleep separately; buffet kitchen. Give particulars and references. Address S. box 155, TIMES OFFICE. 3

I WILL EDIT AND ADVISE ON ME., write speeches, addresses and reports, and advise and assist literary beginners. Specialties of commercial, professional and private correspondence; 20 years' experience; highest local references; charges moderate. Telephone Hollywood, SUNSET, 2197. 2

CARR'S
—BRICK—
prevents
BLACKHEADS AND PIMPLES.
FANNY BRIGGS CARR CUCUMBER CO., 321 S. Hill.

REV. GEO. SALTAW OF LONDON, ENG., will give a course of prophetic lectures, entitled, "Scripture Fulfilled, Fulfilling and Unfulfilled," each evening of this week, except Tuesday, at the Second Presbyterian Church, corner Daly st. and Downey ave. 3

LADIES, DEVELOP YOUR BUST WITH the Eureka Vibrator, as it not merely fills up the flesh, but increases your lung capacity, results are permanent; it can be used in any room where on any electric light socket. EUREKA VIBRATOR CO., 454 N. Grand ave. A3665. 3

OUR TURKEY GOBBLER CANDY BOXES, with Thanksgiving greeting will make hit with family. One at each table, 10 cents each, sent anywhere. NOVELTY BUREAU, box 11, Station E, Los Angeles. 3

WANTED—A GOOD PRESSER TO WORK for half of week, guaranteed $30 worth of work a week, or if you have $150 cash, will sell half interest in business; investments for $500, guaranteed, come at once. HOME DYE WORKS, San Bernardino, Cal. 3

GENUINE NAVAJO INDIAN RUGS.
I have some extra fine rugs in sizes 4x6 and 8x7; also baskets; it will pay you to see them. W. H. CHANDLER, 125 Magnolia ave., Hollywood, opposite Catholic church. YOU CAN SAVE MONEY HERE.

REDUCED RATES FOR THE SHIPMENT of household goods, both East and West. JUDSON FREIGHT FORWARDING CO., 108-10 Stimson Bldg., 3rd and Spring. Phones Home C1520. Sunset Main 714.

WHEN YOU WANT A CARPENTER,
CALL UP
BLACK'S PLANING MILL.
Main 2679. F5349. 746 S. Main.

LADIES—WE ARE OFFERING THE WHITE Rotary Sewing Machine in slightly used and damaged machines at ½ price this week only. Other makes from $4 up. WHITE & DOMESTIC OFFICE, 357 S. Broadway. 2

DISSOLUTION SALE, 10 PER CENT. OFF on wallpaper, paints, varnishes, shades, building paper, etc. 20 per cent. to 25 per cent. off on all wallpapers. WALTER BROS., 627 S. Spring. Home F1656, Main 1055.

HAVE YOU HOUSEHOLD GOODS TO SHIP to or from the East or North. Get the benefit of reduced rates at BEKIN'S VAN AND STORAGE CO., agents for tourists and immigrants. 140 S. Broadway.

LACE CURTAINS LAUNDERED, STARCHED and stretched, twice better, twice cheaper. 10 years same address. ARTHUR KING STEAM CLEANING WORKS, 316 N. Coronado st. Phone Temple 785; 4 pairs $1.

MRS. M. E. KINSEY WILL GIVE LESSONS in china, water-color and oil painting at reduced rates; will teach at your homes. Address 725 S. GRAND AVE., or 'Phone Home F7504.

TRY A SPANISH OR CHICKEN DINNER, with wine, at the CALIFORNIA CAFE, 217 W. Second. Private room for parties. Open all night.

NOTICE—IF YOUR MONEY IS NOT EARNING 12 per cent., see us at once. Interest payable monthly. Good security. ARCADE BUILDING CO., 514 W. Sixth st. 3

WORN-OUT CARPETS MADE INTO GOOD rugs, alike on both sides; if you want the best phone 19276. Broadway 4706. Branch PASADENA RUG WORKS, 229 E. Fourth st. 3

DR. BRANDON'S PIANO AND FURNITURE hospital, repairs sick pianos and furniture. 1020 S. FLOWER ST. Phones F3170, Main 7121.

THE ELECTRIC APPLIANCE CO., 715 W. 8th street, electric belts and appliances. We rent belts at $2.50 per month. Call or write for price list.

CLEANING, DYEING AND PRESSING. WE make a specialty in cleaning and blocking ladies' and gents' hats. OLD RELIABLE, 657 S. Hill. Broadway 1385. 2

THE STAR PLAITING AND RUFFLE CO., button making, accordion sunburst, kilt and knife plaiting, steam sponging, 452½ S. BROADWAY.

DIRECT FROM FISHERIES WITH CHOICE pearls a la baroque. See WILSON, care Western Gem Co., 127 S. Broadway, from 2 to 4, afternoons. 2

WANTED—TO KNOW WHEREABOUTS OF Mrs. Arthur Bell. Send word to her father, E. BURGERLUND, Brownstone Hotel, 241 and San Pedro.

ONE HOUR MORE SLEEP FOR PARENTS who have to get up nights to warm baby's bottle. For information, address T, box 176, TIMES OFFICE. 3

W. S. BALLARD, FINE CABINET MAKING, and repairing, now at 1281 SHATTO ST. French polish. All work guaranteed.

MRS. J. O. BANKS, CATERER, 1235 NEW HAMPSHIRE. B1197.

SPECIAL NOTICES—

LITERARY DEPARTMENT,
THE AUDIT COMPANY.
SPEECHES,
addresses, reports written or revised, corrected, punctuated and typewritten for
CLUB WOMEN
and others.
Mining and other reports, prospectuses, descriptive matter, circulars, etc., prepared from data given.
M. S. S.
M. R. S.
M. S. S.
Manuscripts corrected, revised, rearranged and prepared for publication. Authors helped with their work.
STENOGRAPHIC DEPARTMENT,
THE AUDIT COMPANY.
TYPEWRITING,
Literary, legal, commercial and all kinds Private room for dictation.
ACCOUNTING DEPARTMENT,
THE AUDIT COMPANY.
Books planned, opened, supervised, audited, closed.
THE AUDIT COMPANY,
Public Accountants and Auditors,
418-419-420 L. A. Trust Bldg.
Home 'Phone A4559.

FOR SALE—THANKSGIVING BARGAINS, cook stoves, $5 up; heating stoves, $2.25 up; gasoline stoves, $1.75; airtight heaters, 95 cents; gas ranges connected up and guaranteed, $8 up; rope portieres, $1.25; beds, complete, with spring and mattress, $6; combination dresser, $4; commode, $1.50; chairs, 25c; rockers, $1.50; 6ft folding bed, $2.5, $30 folding bed, $15; $8 folding bed, $4; carpets, 20 cents per yard; wringers, $1.25; dishes and lounges given away free with every purchase. LEVY'S, 816 S. Spring. We buy, sell and exchange anything. Telephone Broadway 1791. 3

ARTIST MILLINER WILL CALL AT ladies' homes, retrim and make hats of customer's materials, or furnish materials at reasonable prices. Address ARTIST MILLINER, box 26, Times Office. 3

DEAFNESS RELIEVED.
By the use of the Massacon or Acoustican instruments, exhibited for free trial at general agents, MASHUTA OPTICAL CO., 332 S. Spring. Catalogue mailed free.

YOU SAW THE ELECTRIC INSTANTANEOUS water heater, Sager patent at 642 S. Main, and you need one, call us up and we will mail you a booklet. E2762. Bdwy. 4021.

PIONEER CARPET CLEANING WORKS.
Home F7259; Main 217. 715 S. Olive. Cleaning, laying and refitting. Renovating and rising rugs a specialty. W. G. CLINE, Prop.

1000 NICELY PRINTED BUSINESS CARDS, $1.50, in convenient boxes; other printing in proportion. 20 J. ELSON CO., Home 1258, 1310 E. Broadway.

CALIFORNIA STEAM CARPET CLEANING WORKS, cleans carpets, refitting, sewing and laying. 229 E. 4TH ST. Main 115, Home A5254.

WHY GET BALD AND GRAY? NONPAREIL grows hair. For sale at WOMAN'S EXCHANGE, 336 S. Hill, and COOKSEY'S, 323 W. Fourth. 'Phone Broadway 121.

RHEUMATISM REMEDY. 100 TABLETS made from best formula known to science, 50c. STANDARD SPECIALTY CO., Pomona.

WANTED—UPHOLSTERING; HAVE ME come to your house and do your upholstering. Send postal. H. D. DRAKE, 524 Temple st.

LEAKY OR NEW ROOFS COVERED WITH Rubberoid over shingles, tin, gravel, boards, cheap; guaranteed 5 years. CARPENTER, 1021 S. Flower. F3718, Main 7414.

SUPERFLUOUS HAIR PERMANENTLY removed; city references; I also teach. Electrolysis. MRS. M. J. WOODRUFF, Electric Needle Specialist, 746 W. 7th. 'Phone 10451.

FURNITURE REPAIRED, UPHOLSTERING, varnishing, polishing, carpet cleaning. 1603 S. MAIN. 'Phones Bway. 4332, B4367.

FEATHER PILLOWS RENOVATED AT ACME FEATHER WORKS, 758 San Pedro. 'Phone Sunset Main 1166, Home 5166.

TOUCH 'EM NOT LEAKS, SCOTT, THE Roofer, 1622 S. Main, will fix it; roofs overhauled, repainted and recovered.

WOULD YOU LIKE A NEW CESSPOOL? Then get my terms. Phone Boyle 1677. JUDD, cesspool contractor.

CALIFORNIA GEM CO., GEM STONE CUTters, manufacturing jewelers, 840 S. Spring.

NOTICE—DERBY OR FELT HATS MADE like new, 50c up. Factory, 214 N. BDWY.

LACE CURTAINS LAUNDERED BY HAND. West 261. Home B4719. MRS. HEATH.

CHURCH NOTICES—
With Place and Hour.

THE LOS ANGELES FELLOWSHIP. REYnold E. Blight, associate minister, will speak at Blanchard Hall, 233 S. Broadway, at 11 o'clock, on "What Would Happen to a Truly Unselfish Man in the Business World of To-day?" Music by Miss Hiram Tappe, soprano; Alfred E. Walper, violinist, and Miss Jessie Tappe, accompanist. In the evening, at 7:45 o'clock, Gen. E. C. Bellows, former U. S. Consul-General to Japan, will speak on "The Japanese as I Know Them." Music by Miss Maude Langstaff, mezzo-soprano, recently of New York. All seats free to all. 3

ST. PAUL'S PRO-CATHEDRAL, 325 SOUTH Olive. The Very Rev. J. J. Cantwell, S. T. D., dean and rector. Holy Communion, 7:30 a.m.; Sunday-school, 9:30 a.m.; Holy Communion and sermon, 11 a.m.; Young People's meeting, 6:45 p.m.; evensong and sermon (choral,) 7:30 p.m. Sermon topic, morning, "Simon, Sleepest Thou?" Sermon by the curate. Evening prayer will be rendered in full choir. All are welcome. Strangers are especially requested to tarry after service to meet the clergy. 3

FIRST CHURCH OF CHRIST, SCIENTIST, of Los Angeles; services in the church edifice, 17th and Figueroa sts., 11 a.m. and 8 p.m. Sermon from the Christian Science Quarterly, subject, "Adam and Fallen Man." Sunday-school at 11 a.m.; Wednesday evening meeting at 8 o'clock. Take Washington st. car to Figueroa and 17th sts., or any car to 16th and Georgia sts. Reading-room, 605 Union Trust Bldg., 4th and Spring sts. Open daily from 9:30 to 5 p.m. 3

FIRST CONGREGATIONAL CHURCH, HOPE st., near Ninth. Seats free. Rev. Wm. Horace Day, D.D., pastor. Rev. Warren F. Day, D.D., pastor emeritus. Dean Walter F. Skeele, organist. Morning service, 11 o'clock. Dr. Wm. Horace Day, will preach on "The Modern Church of the Pilgrims." Evening service, 7:45 o'clock. Dr. Day will preach on "Jesus's Principle of Poverty," continuing the course on "The Social Principles of Jesus." 3

CHURCH OF HUMANITY, MAMMOTH Hall, 317 Broadway. Dr. Dowling, minister. Prof. McPhaul, associate minister. Dr. Dowling speaks this morning, 11 o'clock, on "New Light on the Ministry of Jesus," and tonight, 8 o'clock, on "The Secret of Power, Purity and Leadership; How to Become Magnetic." Prof. McPhaul will demonstrate Yoga breathing. Junior Polytechnic meets this evening, 9:30. 3

SECOND CHURCH OF CHRIST, SCIENtist, Simpson Auditorium, 734 S. Hope st. Services Sunday 11 a.m. and 8 p.m.; sermon from the Christian Science Quarterly. Subject, "Adam and Fallen Man." Children's Sunday-school, 9:30 a.m.; Wednesday evening meeting at 8 o'clock. Reading-rooms, 310-311 Herman W. Hellman Bldg., Spring and 4th sts., open daily, Sundays excepted, from 9 a.m. to 5 p.m. 3

FIRST UNIVERSALIST CHURCH, 1200 FIGueroa st. Services at 11 and 7:30. Rev. Dr. Nash, pastor. Morning, "All Souls' Day;" special exercises presenting historical and scriptural reasons for the faith of the Universalist Church. The S.S. will assist in the general service. Evening, "What the Universalist Church Stands for in Los Angeles." 3

THE INDEPENDENT CHURCH OF Christ, 10th and Figueroa sts. J. S. Thomson, pastor. Sunday service, 11 a.m., subject of sermon, "Have Vegetables Souls?" Solo, "Consider the Lilies How They Grow." Miss Gertrude Johnstone. Evening, "What Are Cynically invited, especially strangers. 3

FIRST PRESBYTERIAN CHURCH, FIGueroa and 20th sts. Rev. Frank De Witt Talmage, D.D., pastor. Preaching at 11 a.m. and 7:30 p.m. Subject, morning, "Celestial Battlements." Evening, "The Roman Centurian." 3

CHURCH OF THE ASCENSION (EPISCOpal,) cor. Brooklyn avenue and St. Louis st. Low mass, 7:30; High mass (sung) 10:30, each Sunday. Even song, 7:30. Visiting Catholics are cordially invited to attend these services. 3

ORCHARD AVENUE BAPTIST, ORCHARD and 29th; University cars. G. A. CLEAVELAND, pastor. Preaching 11 a.m., 7:30 p.m. Gospel sermons. Seats free. Strangers welcome.

MILLENNIAL DAWN FRIENDS MEET AT Mammoth Hall, 317 S. Broadway, Sunday at 1:15, 2 and 6:15 p.m.; all Bible truth seekers cordially invited.

REV. D. F. HOWE, D.D., PASTOR OF Westlake M. E. Church, will preach Sunday morning at 11 o'clock; evening at 7:45. The public is cordially invited to these services.

FIRST UNITED BRETHREN CHURCH, corner Pico and S. Hope sts. L. S. Cornell, pastor. Preaching and communion 11 a.m.; preaching 7:30 p.m. 3

ADVENTIST CHURCH, 141 CARR ST., 7:45 p.m., "Psycho-magnetic Worldwide Missions." Elder A. G. Daniells, president General Conference.

SECOND UNITED PRESBYTERIAN Church, Washington and Santee. Rev. Henry W. Crabbe, pastor. Services at 11 a.m. and 7:30 p.m.

SPECIAL NOTICES—

LEAKY OR NEW ROOFS COVERED WITH Rubberoid over shingles, tin, gravel, boards, cheap; guaranteed 5 years. CARPENTER, 1021 S. Flower. F3718, Main 7414.

SUPERFLUOUS HAIR PERMANENTLY removed; city references; I also teach. Electrolysis. MRS. M. J. WOODRUFF, Electric Needle Specialist, 746 W. 7th. 'Phone 10451.

FURNITURE REPAIRED, UPHOLSTERING, varnishing, polishing, carpet cleaning. 1603 S. MAIN. 'Phones Bway. 4332, B4367.

FEATHER PILLOWS RENOVATED AT ACME FEATHER WORKS, 758 San Pedro. 'Phone Sunset Main 1166, Home 5166.

TOUCH 'EM NOT LEAKS, SCOTT, THE Roofer, 1622 S. Main, will fix it; roofs overhauled, repainted and recovered.

WOULD YOU LIKE A NEW CESSPOOL? Then get my terms. Phone Boyle 1677. JUDD, cesspool contractor.

CALIFORNIA GEM CO., GEM STONE CUTters, manufacturing jewelers, 840 S. Spring.

NOTICE—DERBY OR FELT HATS MADE like new, 50c up. Factory, 214 N. BDWY.

LACE CURTAINS LAUNDERED BY HAND. West 261. Home B4719. MRS. HEATH.

CHURCH NOTICES—
With Place and Hour.

THE LOS ANGELES FELLOWSHIP. REYnold E. Blight, associate minister, will speak at Blanchard Hall, 233 S. Broadway, at 11 o'clock, on "What Would Happen to a Truly Unselfish Man in the Business World of To-day?" Music by Miss Hiram Tappe, soprano; Alfred E. Walper, violinist, and Miss Jessie Tappe, accompanist. In the evening, at 7:45 o'clock, Gen. E. C. Bellows, former U. S. Consul-General to Japan, will speak on "The Japanese as I Know Them." Music by Miss Maude Langstaff, mezzo-soprano, recently of New York. All seats free to all. 3

ST. PAUL'S PRO-CATHEDRAL, 325 SOUTH Olive. The Very Rev. J. J. Cantwell, S. T. D., dean and rector. Holy Communion, 7:30 a.m.; Sunday-school, 9:30 a.m.; Holy Communion and sermon, 11 a.m.; Young People's meeting, 6:45 p.m.; evensong and sermon (choral,) 7:30 p.m. Sermon topic, morning, "Simon, Sleepest Thou?" Sermon by the curate. Evening prayer will be rendered in full choir. All are welcome. Strangers are especially requested to tarry after service to meet the clergy. 3

FIRST CHURCH OF CHRIST, SCIENTIST, of Los Angeles; services in the church edifice, 17th and Figueroa sts., 11 a.m. and 8 p.m. Sermon from the Christian Science Quarterly, subject, "Adam and Fallen Man." Sunday-school at 11 a.m.; Wednesday evening meeting at 8 o'clock. Take Washington st. car to Figueroa and 17th sts., or any car to 16th and Georgia sts. Reading-room, 605 Union Trust Bldg., 4th and Spring sts. Open daily from 9:30 to 5 p.m. 3

FIRST CONGREGATIONAL CHURCH, HOPE st., near Ninth. Seats free. Rev. Wm. Horace Day, D.D., pastor. Rev. Warren F. Day, D.D., pastor emeritus. Dean Walter F. Skeele, organist. Morning service, 11 o'clock. Dr. Wm. Horace Day, will preach on "The Modern Church of the Pilgrims." Evening service, 7:45 o'clock. Dr. Day will preach on "Jesus's Principle of Poverty," continuing the course on "The Social Principles of Jesus." 3

CHURCH OF HUMANITY, MAMMOTH Hall, 317 Broadway. Dr. Dowling, minister. Prof. McPhaul, associate minister. Dr. Dowling speaks this morning, 11 o'clock, on "New Light on the Ministry of Jesus," and tonight, 8 o'clock, on "The Secret of Power, Purity and Leadership; How to Become Magnetic." Prof. McPhaul will demonstrate Yoga breathing. Junior Polytechnic meets this evening, 9:30. 3

SECOND CHURCH OF CHRIST, SCIENtist, Simpson Auditorium, 734 S. Hope st. Services Sunday 11 a.m. and 8 p.m.; sermon from the Christian Science Quarterly. Subject, "Adam and Fallen Man." Children's Sunday-school, 9:30 a.m.; Wednesday evening meeting at 8 o'clock. Reading-rooms, 310-311 Herman W. Hellman Bldg., Spring and 4th sts., open daily, Sundays excepted, from 9 a.m. to 5 p.m. 3

FIRST UNIVERSALIST CHURCH, 1200 FIGueroa st. Services at 11 and 7:30. Rev. Dr. Nash, pastor. Morning, "All Souls' Day;" special exercises presenting historical and scriptural reasons for the faith of the Universalist Church. The S.S. will assist in the general service. Evening, "What the Universalist Church Stands for in Los Angeles." 3

THE INDEPENDENT CHURCH OF Christ, 10th and Figueroa sts. J. S. Thomson, pastor. Sunday service, 11 a.m., subject of sermon, "Have Vegetables Souls?" Solo, "Consider the Lilies How They Grow." Miss Gertrude Johnstone. Evening, "What Are Cynically invited, especially strangers. 3

FIRST PRESBYTERIAN CHURCH, FIGueroa and 20th sts. Rev. Frank De Witt Talmage, D.D., pastor. Preaching at 11 a.m. and 7:30 p.m. Subject, morning, "Celestial Battlements." Evening, "The Roman Centurian." 3

CHURCH OF THE ASCENSION (EPISCOpal,) cor. Brooklyn avenue and St. Louis st. Low mass, 7:30; High mass (sung) 10:30, each Sunday. Even song, 7:30. Visiting Catholics are cordially invited to attend these services. 3

ORCHARD AVENUE BAPTIST, ORCHARD and 29th; University cars. G. A. CLEAVELAND, pastor. Preaching 11 a.m., 7:30 p.m. Gospel sermons. Seats free. Strangers welcome.

MILLENNIAL DAWN FRIENDS MEET AT Mammoth Hall, 317 S. Broadway, Sunday at 1:15, 2 and 6:15 p.m.; all Bible truth seekers cordially invited.

REV. D. F. HOWE, D.D., PASTOR OF Westlake M. E. Church, will preach Sunday morning at 11 o'clock; evening at 7:45. The public is cordially invited to these services.

FIRST UNITED BRETHREN CHURCH, corner Pico and S. Hope sts. L. S. Cornell, pastor. Preaching and communion 11 a.m.; preaching 7:30 p.m. 3

ADVENTIST CHURCH, 141 CARR ST., 7:45 p.m., "Psycho-magnetic Worldwide Missions." Elder A. G. Daniells, president General Conference.

SECOND UNITED PRESBYTERIAN Church, Washington and Santee. Rev. Henry W. Crabbe, pastor. Services at 11 a.m. and 7:30 p.m.

CHURCH NOTICES—
Miscellaneous.

W. J. COLVILLE, THE WORLD RENOWNED author and lecturer, will lecture every afternoon and evening during the entire month of November, beginning

Sunday, 3 p.m., Blanchard Hall, "Scientific Analysis of the Soul—How Spiritual Unfoldment is Acquired."

Sunday, 7:45 p.m., Blanchard Symphony Hall, "Illumination and Inspiration."

Monday, 3 p.m., Symphony Hall (Hill st. entrance,) "The Gospel of Happiness—The Key to Health and Prosperity."

8 p.m., Blanchard Music Hall (Hill st. entrance,) "Nature's Finer Forces—How to Relate Ourselves to Them."

Tuesday, 3 p.m., "Telepathy and Mind Cure."

8 p.m., "Concentration and Consecration."

Wednesday, 3 p.m., "The Treasure of Heaven (Reviewing Marie Corelli's latest work, 'A Romance of Riches.')"

8 p.m., "Power—How to Attain It."

Thursday, 3 p.m., "The Seven-fold Constitution of Man."

8 p.m., "Karma—The Law of Cause and Effect."

Friday, 3 p.m., "Krishna—Hindu Philosophy Adapted to Western Needs."

8 p.m., "Magic—White, Grey and Black."

Sunday Service, silver offering at the door, First-class music. Course of six lectures, $1 (transferable.) Single admission, 25c. 3

UNIVERSITY AND HOME OF APPLIED Sciences will hold services at Hoegee Hall, East Hollywood, at 2 p.m. Prof. George T. Weaver will continue his course of lectures, taking as his subject "The Possibilities of Man." Take Hollywood car to its limit, Prof. Norton F. W. Haseldine will lecture at Music Hall, Blanchard Hall Studio Bldg., at 2 p.m., subject, "A Nativity." Admission free.

The University is now open for a limited number of those who desire a residence in one of the most beautiful suburban localities in Southern California. Here health can be firmly established with the aid of scientifically prepared foods, adapted to each individual case by Prof. Haseldine, who is in charge of the University. For further information, address UNIVERSITY AND HOME OF APPLIED SCIENCES, East Hollywood, Cal. 3

HOME OF TRUTH, 127 GEORGIA ST. Devotional services, 11 a.m. "Bread from Heaven." Lecture, 7:45 p.m., "Prosperity Through Truth." Mrs. Annie Rix Militz, speaker. Healing meeting Thursday, 8 p.m. All welcome.

SUNDAY-SCHOOL AND MEETINGS OF the Church of Jesus Christ of Latter Day Saints will be held as usual at 317 S. Broadway, Mammoth Hall, on Sunday, November 3, 1907. 3

SPIRITUALIST MEETING IN THE NEW pavilion on the camp grounds, this afternoon, 2:30. Take Eclendale car. Everybody invited. 3

SOCIETY MEETINGS—

THE VITOSOPHY ASSEMBLY OF LOS ANgeles invites you to attend the free lecture given by Dr. William Windsor, at the Boston College of Vitosophy, 215½ West 4th st., tonight, entitled "Why We Laugh." There will be good music and sociability, and public delineations of character. 3

Tomorrow night free lecture to gentlemen at 8 o'clock, and formation of a class in eugenics (scientific life and reproduction) will be formed at the college on Tuesday afternoon at 4 o'clock. Ladies interested in this study are requested to call for particulars and terms.

The regular literary social of the Vitosophy assembly will be held next Saturday night.

The Sunday night lectures of Dr. Windsor have been transferred from Symphony Hall to Vitosophy Hall, 215½ W. 4th st.

Private consultations and delineations of character are given daily by Dr. Windsor at the Boston College of Vitosophy, 215½ W. 4th st. 3

JOHN SLATER, THE WORLD'S GREATEST platform psychic, will hold, under the auspices of the Young People's Society of Spiritualists, a test seance tonight, 8.15 sharp, HOWELL HALL, 514 S. Main, near Eighth. Evening devoted entirely to tests, messages with full names, and answering questions given and sealed at home. If there is anything you wish to know, come to this meeting and ask MR. SLATER, whose advice is acknowledged as invaluable. 3

UNIVERSAL SPIRITUAL BROTHERHOOD holds meetings this afternoon and evening by Dr. Green. Subject, "Astral Body," followed by tests, messages. Evening meeting 8 o'clock. Subject, "The Organization of Spiritual Force," followed by tests, messages for everybody present. Full names given, questions answered. Come early to get seats. Dr. Green gives life readings daily. Satisfaction guaranteed. Room 16, 113½ S. Spring. 3

SCIENCE OF BEING READING-ROOM AND Circulating Library, 704 Citizens' National Bank Bldg., Third and Main. Open Tuesday, Thursday and Friday, 12 to 4; Bible study class, 2 p.m., Tuesday. Beginners' class in "Builder and Plan," Wednesday, 7:30 p.m. "How We Master Our Fate," Friday, 2 p.m. 3

THEOSOPHICAL SOCIETY IN AMERICA, Room 117, 142 S. Broadway. Tonight at 8, lecture, "The Self-conscious Self," by Mr. Alfred L. Leonard. Talks on Theosophy and its application to every-day life, every Friday evening at 8. "Secret Doctrine" study class, Sundays, 6:30 p.m. All interested are cordially invited. 3

PEOPLE'S SPIRITUAL SOCIETY AT Burbank Hall this morning, 9:30; Developing class and messages. 11 a.m., service, Prof. L. P. Kay will deliver an address, subject, "Come up Higher." Vocal solo by Lettie Allen, message by Mrs. Sanford Johnson. Admission free. 3

THE TRUTH SOCIETY WILL HOLD TWO meetings today at which the pastor, Mrs. Lettie Allen will preside. Conference and messages at 2:30 p.m. Lecture and messages at 7:30 p.m. Caledonian Hall, No. 119½ S. Spring st. 3

SOCIETY SPIRITUAL PROGRESSION, 9:30, hyeum; 10:30, healing, inference, messages; 2:45, message circles; 6:30, Young People's League; 7:30, lecture and messages by Mary C. Vlasek, 237½ S. Hill. You are cordially invited. 3

THE CALIFORNIA BUSINESS WOMAN'S Association meets Tuesday evening, November 5, at 312 W. Third st.; subject, "Women in Alaska," by Mrs. Frederick Rader. Strangers in the city are welcome. Full information given by Pearl Adams Spaulding, President. 3

EDUCATIONAL LEAGUE, BURBANK Hall, 2:30 p.m. ASTRALISM, topic of lesson this afternoon. Lecture by Dr. Althea Briggs. Mrs. Sanford Johnson, the remarkable psychic, will assist in the answering of questions after the lecture. Admission free. 3

SOCIETY SPIRITUAL TRUTH, TONIGHT, Sunday, third, small Burbank Hall, 8 p.m. Meeting as usual Tuesday, 8 p.m., Howell Hall, 514 S. Main. Mrs. Sanford Johnson, pastor. 2

FIRST SPIRITUALIST MISSION, MR. AND Mrs. Chesbro, pastors. Sunday service, lecture and messages at 8 p.m. Test circles Tuesday

Times Clearing House
CLASSIFIED ADVS.

Los Angeles Sunday Times

Part IV—12 Pages
FIRST LINER SHEET

XXVITH YEAR. SUNDAY MORNING, NOVEMBER 3, 1907. On All News Stands Trains and Streets, 5 CENTS

PART IV.

CLASSIFIED INDEX.

	Page.	Col.
ONE-TIME NOTICES	1	1-2
SPECIAL NOTICES	1	2-3
CHURCH NOTICES	1	3-4
PERSONAL	1	4
PERSONAL	1-2	4-7, 1
PERSONAL	2-3	1-5
PERSONAL	2-3	5-7, 1
PERSONAL	3	1-2
PERSONAL	3	2-5
PERSONAL	3-4	5-7, 1
PERSONAL	4	4
PERSONAL	4	2
PERSONAL	4	2-4
PERSONAL	4	4
PERSONAL	4	4
PERSONAL	4	4
PERSONAL	4	4-5
PERSONAL	4-5	5-7, 1
PERSONAL	5	1
PERSONAL	5	1-2
PERSONAL	5	2-6
PERSONAL	5	6
PERSONAL	5	6-7
TO LET—Furnished Flats	6	1
TO LET—Apartments, Furnished	6	1-2
TO LET—Rooms and Board	6	2-5
TO LET—Houses	6-7	5-7, 1-2
TO LET—Furnished Houses	7	2-5
TO LET—Stores, Offices	7-8	5-7, 1
TO LET—Beach Property	8	1
TO LET—Poultry Ranches	8	1
TO LET—Pasturage	8	1
TO LET—Farming Lands	8	2
TO LET—Country Homes	8	2
TO LET—Miscellaneous	8	2
BUSINESS CHANCES	8-9	2-7, 1-5
TRAPS	9	
LIVE STOCK FOR SALE	9-10	
LIVE STOCK WANTED	10	
LIVE STOCK EXCHANGE	10	
LOST, STRAYED, FOUND	10	
AUTOS ON WHEELS	10-11	
BOOKS AND ASSAYING	11	
EDUCATIONAL	11	
MUSIC INSTRUCTION	11	
MUSICAL INSTRUMENTS	11	
SECRETS	11	
MUSICIANS	11	
DENTISTS	11	
PLUMBING	11	
TYPEWRITERS	11	
LEGAL	12	
REAL ESTATE	12	
PROPERTY	12	
MACHINERY	12	
MINERAL LANDS	12	
COLLECTIVE AGENCIES	12	
TOO LATE TO CLASSIFY	12	

Classified Liners.

Times Classified Rates: The rate for inserting "Want" ads in The Daily Times is 1c per word for each insertion in the Sunday issue 1½c per word, each insertion; minimum charge 15c, except under following classifications the rate for which is 10c per line, minimum charge 30 cents: "Lost or Found," "Personals," "Special Notices," and "Baths and Massage."

"Liner" (classified) advertisements for Sunday insertion received over the counter or by telephone after 11 o'clock Saturday nights will be inserted under heading "Too Late to Classify."

Sunday real estate advertisements, to be classified properly, must be in The Times office before 10 o'clock Saturday nights. Rates, 1¼ cents per line.

The Sunday circulation of The Times exceeds 70,000 copies, and more "liners" are regularly printed in its columns than in the five other Los Angeles newspapers combined.

Telephone your want advertisements. Ring up "The Times" any time of day or night and secure prompt and careful attention.

The Times cannot guarantee accuracy or assume responsibility for errors of any kind occurring in telephoned advertisements.

ONE-TIME NOTICES—

This classification is especially intended to cover announcements wherein the ELEMENT OF TIME is not essential feature, such as urgent notices of all kinds, dissolution and company-meeting notices, irrevocable notices (funeral notices excepted.) Special high-grade notices calling attention to advertisements in some other part of the paper, and all events to occur on any certain date named. No standing advertisements accepted for this classification.

DISSOLUTION Sale.

Ten per cent. discount from the following regular prices:
Special natural burlap, 11c yard.
Cloth regular, all colors, 1c yard.
Cloth natural, 30c yard.
Cloth red or green, 30c yard.
Cloth shades, 40c.
Cloth house paints, $1.50 gallon.
Ten per cent. discount on all varnishes, moldings, papers, etc. 20 to 25 per cent. discount on all wall papers. Walter Bros., 427 South Spring street. Home F1053, Sunset 1053.

Kodaks, Photo Supplies

FINISHING, send to us or call. We carry a complete line of Eastman kodaks and supplies. Premo Hawkeye, Blair and Monroe cameras from $1 to $300. Send to us your photo material or developing. It is here in the hands of experts. Lowest prices. Catalogues free. All goods guaranteed. Marshutz Optical Co., 153 South Spring st., Los Angeles, Cal.

WALL Paper Bargains.

We are in position to save you money, yes one-half, having bought material for a song. Now you do the singing. Ingrains, 5c per roll; 25c tapestries, 12½c per roll; $1 tapestries, 35c; $1.75 house paint, 90c per gallon; 60c shades, 40c. Send for samples or telephone. F. J. Bauer, 317 South Broadway. Main 4694, F7671.

WANTED—

Several ladies and gentlemen of good character and ability to improve their health and wealth, by getting their mail. PAY A LITTLE DOWN AND A LITTLE EACH WEEK. Address for full particulars, X, box 93, Times Office.

KODAK Finishing, Free Developing.

All films and plates free on Tuesday of each week. One or more prints must be left from each good exposure. Orders will be promptly filled. All prints made on Velox. 425 South Broadway, room 33.

SUITE Suit Cleaners

AND DYE WORKS.
Men's suits sponged and pressed, 50c. Suits cleaned and pressed, $1.25. Special rates to ladies' work. ALL SKIRTS A SPECIALTY. Men tailors. Phone Broadway 4396. Elite, 516 W. Sixth.

For Sale.

It is the price of the best reading you get, and that's the money. We belong to the trust. Come and have a look. Chester-Malin Optical Co., 309½ Broadway, upstairs.

YOUR Money

will never get you greater values in Los Angeles city realty than right now. At no other time, maybe, have to sacrifice. If you want to pick up some of these, see McKee Bldg.

ARTIFICIAL Eyes.

The new kind. Look more natural, fit better and wear longer. Reading glasses, also belong to the trust. Chester Optical Co., 309½ South Broadway, upstairs.

SUITE Clothes Renovators.

Ladies' and gents' suits cleaned by dry process; all work pressed by skilled tailors. Wagons call and deliver. Main 2769, Broadway 4396.

BEFORE Going East.

See our Sunset California Souvenirs. Sofa pillow covers, draperies and Mexican Leather Co., manufacturers.

W. A. Reynolds,

furrier and furrier. Fur rugs a specialty. Fine automobile robe for sale. 1205 Main street, near East Main. C1168.

GREAT Eastern

STEAM CARPET CLEANING WORKS. 1235 S. Julian. Broadway 4473, F6614. Rugs cleaning specialty.

ONE-TIME NOTICES—

SHOE Bargains.

For men, women and children. See our dollar room. Sample Shoe Co., top floor, Bryson Block, Second and Spring streets.

WHEN You Want a Carpenter

Call up Black's Planing Mill. Our facilities are the best. Main 2679, F5340. 746 S. Main.

PRIVATE Home for Old People.

Graduate nurses in attendance. Call or address L. J. Adams, 534 E. 33d st.

SPECIAL NOTICES—

LOS ANEGLES, CAL., OCT. 22, 1907.

SPECIAL MEETING OF THE STOCKHOLDERS OF THE CLARA GOLD AND COPPER MINING COMPANY.

Notice is hereby given that a special meeting of the stockholders of the Clara Gold and Copper Mining Company has been by the Board of directors of said corporation, called for and will be held on Friday, at 2 p.m., the 15th day of November, 1907, at No. 536 Byrne Bldg., in the city of Los Angeles, county of Los Angeles, State of California, said office being the office where the business of the said company is transacted in the State of California.

Said meeting is called for the purpose of electing officers of said company from said time until the next regular meeting of stockholders and for such other business as may properly come before the meeting.

By T. J. CARRIGAN, President.
CARROLL J. DALY, Secretary-Treasurer of the Clara Gold and Copper Mining Co.

HOLLOW CHEEKS, NECKS AND SHOULDERS, THIN HANDS AND ARMS FILLED OUT, painlessly and permanently in one visit. No paraffine, no lumping. Cavalipon pillings, wrinkles, freckles, moles and superfluous hair removed. MRS. M'NAIL, expert facial specialist. Practice established in Los Angeles 12 years. City reference; physicians' indorsement on file. Patients treated in this city 12 years ago can be seen and interviewed. Courses taught. Now at 453 S. Hill, corner Pico. Parlors, 2d floor. Sanatorium, 1234½ S. FLOWER. W. 2d st. car. Phone A7101.

THE JULIAN SCHOOL OF PSYCHOLOGY and Soul Culture is now open for the elucidation of the most ancient mysteries and the practice of the most modern and scientific methods of attaining to genuine and practical soul power. During the course of practice all weakening conditions, such as mental and psychical inharmonies, will be removed permanently. JULIAN MACRAE, initiate, 32 St. James Park. Home B1889.

REST HAVEN—A SMALL SANITORIUM where convalescents and nervous patients are built up by careful feeding, massage and cheerful surroundings. All rooms large and sunny. We give osteopathy, mental science, Finsen color-cure and medical attention if needed. 1947 ESTRELLA AVE. West 3227. Yellow University car, Washington st. cars, 10 minutes out.

THIS WEEK ONLY.

The biggest reduction in the history of dermatology. Big per cent. off on preparations and treatment for removing pimples, freckles, and smallpox pittings. The oldest and most reliable concern. THE HARRIS INSTITUTE OF DERMATOLOGY, 347 S. Broadway. A3313.

SUPERFLUOUS HAIR—

removed by lady electrolysist of seven years' experience in this city. All work guaranteed; city references given. Those troubled with this blemish are invited to call and get a free trial of the only process by which they can be permanently cured. For further particulars, PHONE HOME 25837.

GROCERIES AT BEDROCK PRICES. EGGS 25c, 3dc; Elgin butter, 35c; 10 lbs. lard, 85c; bacon 15c; picnic hams 10c; Arbuckle 15c; imported 15c; 9 lbs. rolled wheat 25c; 6 lbs. Farina 25c; 7 lbs. beans 25c; 8 cans pineapple 25c; 2 cans corn 15c; 2 cans raspberries 25c; 3 cans tomatoes 25c; walnuts 15c; cranberries 10c. ROWLAND & CO., 246 E. First st.

THE GERMAN DRUGLESS SANATORIUM. 2032 E. Fourth st., cor. St. Louis st. One of the largest and best equipped on the Pacific Coast; overlooking one of the most beautiful parks in the West. The place you sure get well. Phones Home D1508, Boyle 304. Take Boyle Heights green car.

TO SHARE APARTMENT—

Young woman in small, strictly modern apartment, near Courthouse, wants companionable woman to share same; sleep separate; buffet kitchen. Give particulars and references. Address S, box 155, TIMES OFFICE.

I WILL EDIT AND ADVISE ON MS., write speeches, addresses and reports, and advise and assist literary beginners. Specialties of commercial, professional and private correspondence; 20 years' experience; highest local references; charges moderate. Telephone Hollywood, SUNSET, 2182.

CARR'S

—BRICK—
BLACKHEADS and PIMPLES.

FANNY BRIGGS CARR CUCUMBER CO., 321 S. Hill.

REV. GEO. SALTAW OF LONDON, ENG., will give a course of prophetic lectures, entitled, "Scripture Fulfilled, Fulfilling and Unfulfilled," for the next four weeks, every night except Tuesday, at the Second Presbyterian Church, corner Daly st. and Downey ave.

LADIES, DEVELOP YOUR BUST WITH the Eureka Vibrator, as it not merely fills up the flesh, but increases your lung capacity; results are permanent; it can be used anywhere on any electric light socket. EUREKA VIBRATOR CO., 1004 Grand ave. A3656, 3

OUR TURKEY GOBBLER CANDY BOXES, with Thanksgiving greeting will make hit with family. One at each plate, 10 cents each. Sent anywhere. NOVELTY BUREAU, box 11, Station E, Los Angeles.

WANTED—A GOOD PRESSER TO WORK for half of work, guaranteed $30 worth of work a week, or if you have $150 cash, will sell half interest in business investments for $600. Inquire at once. HOME DYE WORKS, San Bernardino, Cal.

GENUINE NAVAJO INDIAN RUGS.

I have some extra fine rugs in sizes 4x6 and 5x7; also baskets; it will pay you to see them. W. H. CHANDLER, 125 Magnolia ave., Hollywood, opposite Catholic church. YOU CAN SAVE MONEY HERE.

REDUCED RATES FOR THE SHIPMENT of household goods, both East and West. JUDSON FREIGHT FORWARDING CO., 109-10 Stimson Bldg., 3rd and Spring. Phones Home C1529. Sunset Main 714.

WHEN YOU WANT A CARPENTER, CALL UP
BLACK'S PLANING MILL,
Main 2679, F5340. 746 S. Main.

LADIES—WE ARE OFFERING THE WHITE Rotary Sewing Machine in slightly used and damaged machines at ½ price this week only. Other makes from $4 up. WHITE & DOMESTIC OFFICE, 557 S. Broadway.

DISSOLUTION SALE, 10 PER CENT. OFF on burlaps, paints, varnishes, shades, building paper, etc. 20 per cent. to 25 per cent. off on all wallpapers. WALTER BROS., 427 S. Spring. Home F7052, Main 8058.

HAVE YOU HOUSEHOLD GOODS TO SHIP to or from the East or North? Get the benefit of reduced rates at BEKINS VAN AND STORAGE CO., agents for tourists and immigrants, 140 S. Broadway.

LACE CURTAINS LAUNDERED, STARCHED and stretched, twice better, twice cheaper, 10 years same address. ARTHUR KING STEAM CLEANING WORKS, 1016 N. Coronado st. Phone Temple 735; 6 pairs $1.

MRS. M. E. KINSEY WILL GIVE LESsons in china, water-color and oil painting at reduced rates; will teach at your homes. Address 732 S. GRAND AVE., or Phone Home F7034.

TRY A SPANISH OR CHICKEN DINNER, with wine, at the CALIFORNIA CAFE, 217 W. Second. Private room for parties. Open all night.

NOTICE—IF YOUR MONEY IS NOT EARNing 12 per cent., see us at once. Interest payable monthly. Good security. ARCADE BUILDING CO., 514 W. Sixth st.

WORN-OUT CARPETS MADE INTO GOOD rugs, alike on both sides; if you want the best phone 18626, Broadway 4709. Branch PASADENA RUG WORKS, 229 E. Fourth st.

DR. BRANDON'S PIANO AND FURNITURE hospital, repairs sick pianos and furniture. 1028 S. FLOWER ST. Phones F3170, Main 7121.

THE ELECTRIC APPLIANCE CO., 215 W. 4th street, electric belts and appliances. We rent belts at $2.50 per month. Call or write for price list.

CLEANING, DYEING AND PRESSING. WE make a specialty in cleaning and blocking ladies' and gents' hats. OLD RELIABLE, 657 S. Hill. Broadway 3265.

THE STAR PLAITING AND RUFFLE CO., (button making, accordion sunburst, kilt and knife plaiting, steam sponging, 422½ S. BROADWAY.

DIRECT FROM FISHERIES WITH CHOICE pearls at a bargain. See WILSON, cor. Western Gem Co., 727 S. Broadway, from 2 to 4, afternoons.

WANTED—TO KNOW WHEREABOUTS OF Mrs. Arthur Bell. Send word to her father, E. BURGERLUND, Brownstone Hotel, 351 and San Pedro.

ONE HOUR MORE SLEEP FOR PARENTS who have to get up nights to warm baby's bottle. For information, address T, box 156, TIMES OFFICE.

W. S. BALLARD, FINE CABINET MAKing, and repairing, now at 1230 SHATTO ST. French polish. All work guaranteed.

MRS. J. O. BANKS, CATERER, 1235 NEW HAMPSHIRE. B1197.

SPECIAL NOTICES—

LITERARY DEPARTMENT.
THE AUDIT COMPANY.

SPEECHES,
addresses, reports written or revised, corrected, punctuated and typewritten for
CLUB WOMEN
and others.

Minute and other reports, prospectuses, descriptive matter, circulars, etc., prepared from data given.

M. S. S.
M. S. S.
M. S. S.

Manuscripts corrected, revised, rearranged and prepared for publication. Authors helped with their work.

STENOGRAPHIC DEPARTMENT.
THE AUDIT COMPANY.

TYPEWRITING,
Literary, legal, commercial and all kinds Private room for dictation.

ACCOUNTING DEPARTMENT,
THE AUDIT COMPANY.

Books planned, opened, supervised, audited, closed.

THE AUDIT COMPANY,
Public Accountants and Auditors,
416-418-420 L. A. Trust Bldg.
Home Phone A5264.

FOR SALE—THANKSGIVING BARGAINS, cook stoves, $5 up; heating stoves, $1.25 up; gasoline stoves, $1.75; airtight heaters, 85 cents; gas ranges connected up and guaranteed, $8 up; rope portieres, $1.25; beds, complete, with spring and mattress, $5; combination dresser, $7; commode, $1.50; chairs, 20c; rockers, $1.50; 6-in folding bed, $25, $30 folding bed, $15; $8 folding bed, $4; carpets, 20 cents per yard; wringers, $1.25; dishes and lounges given away free with every purchase. LEVY'S, 816 S. Spring. We buy, sell and exchange anything. Telephone Broadway 1791.

ARTIST MILLINER WILL CALL AT ladies' homes, retrim and make hats of customer's materials, or furnish materials at reasonable prices. Address ARTIST MILLINER, box 20, Times Office.

DEAFNESS RELIEVED.

By the use of the Massacon or Acoustigon instrument, exhibited for free trial at general agents, MARSHUTZ OPTICAL CO., 153 S. Spring. Catalogue mailed free.

YOU SAW THE ELECTRIC INSTANTANeous water heater, Sager patent at 642 S. Main and you need one, call up and we will mail you a booklet. E3732. Bdwy. 4663.

PIONEER CARPET CLEANING WORKS. Home F7209; Main 217. 715 S. Olive. Cleaning, laying and refitting. Renovating and sizing rugs a specialty. W. G. CLINE, Pres.

1000 NICELY PRINTED BUSINESS CARDS, $1.50, in convenient boxes; other printing in proportion. J. ELSON CO., Home 2526, 121½ S. Broadway.

CALIFORNIA STEAM CARPET CLEANING WORKS, cleans carpets, refitting, sewing and laying. 229 E. 4TH ST. Main 715, Home A8824.

WHY GET BALD AND GRAY? NONPAREIL grows hair. For sale at WOMAN'S EXCHANGE, 256 S. Hill, and COOKSEY'S, 223 W. Fourth. Phone Broadway 1191.

RHEUMATISM REMEDY. 100 TABLETS in one box; formula known to science. STANDARD SPECIALTY CO., Pomona.

WANTED—UPHOLSTERING. HAVE ME come to your house and do your upholstering. Send postal. H. D. DRAKE, 824 Temple st.

LEAKY OR NEW ROOFS COVERED WITH Rubberoid over shingles, tin, gravel, boards, cheap; guaranteed 5 years. CARPENTER, 1031 S. Flower. F7414. Main 7414.

SUPERFLUOUS HAIR PERMANENTLY removed; city references; I also teach electrolysis. MRS. M. J. WOODRUFF, "Electric Needle Specialist," 740 W. 7th. Phone 8546.

FURNITURE REPAIRED, UPHOLSTERING, wicker furniture and refinishing a specialty. 1033 S. MAIN. Phones Bway 4342, B4387.

FEATHER PILLOWS RENOVATED AT 'ACME' FEATHER WORKS, 75 San Pedro. Phone Sunset Main 1109, Home 8604.

IF YOUR ROOF LEAKS, SCOTT, THE Roofer, 1872 S. Main, will fix it; roofs overhauled, repainted and recovered.

WOULD YOU ILIKE A NEW CESSPOOL? Then get my terms. Phone Boyle 1677. JAMES, cesspool contractor.

CALIFORNIA GEM CO., GEM STONE CUTters, manufacturing jewelers, 642 S. Spring.

NOTICE—DERBY OR FELT HATS MADE like new, 50c up. Factory, 214 N. HIGHWAY.

LACE CURTAINS LAUNDERED BY HAND, 1 West 20th. Home B4719. MRS. HEATH.

CHURCH NOTICES—

With Place and Hour.

THE LOS ANGELES FELLOWSHIP, REV. Harold E Bilgin, associate minister, will speak at Blanchard Hall, 256 S. Broadway, at 11 o'clock, on "What Would Happen to a Truly Unselfish Man in the Business World of Today?" Music by Miss Helen Tappe, soprano; Alfred E. Walper, violins, and Miss Anne Tappe, accompanist. In the evening, at 7:45 o'clock, Gen. H. C. Bellowe, U.S.A., retired, Consul-general to Japan, will speak on "The Japanese as I Know Them." Music by Miss Maude Langstaff, mezzo-soprano, recently of Chicago. All seats free to all. Welcome.

ST. PAUL'S PRO-CATHEDRAL, 523 SOUTH Olive st. The Very Rev. J. J. Wilkins, D.D., dean and rector. Holy Communion, 7:30 a.m.; Sunday-school, 9:30 a.m. Morning prayer, communion and sermon, 11 a.m.: Young People's meeting, 6:45 p.m.; evening prayer, (full choral,) 7:30 p.m. Sermon topic, morning, "Church, Temple and Those Who Serve It." Evening, "The Self-conscious Self." Evening prayer will be rendered in full choral form. All are welcome. Strangers are requested to tarry after service to meet the rector.

FIRST CHURCH OF CHRIST, SCIENTIST, of Los Angeles; services in the church edifice, 17th and Figueroa sts., 11 a.m. and 8 p.m. Sermon from the Christian Science Quarterly, subject, "Adam and Fallen Man." Wednesday evening meeting at 8 o'clock. Take Washington st. car to Figueroa and 17th sts., or Grand ave. to 16th and Georgia sts. Reading-room, 416 Union Trust Bldg., 4th and Spring sts. Open daily from 9:30 to 5 p.m.

FIRST CONGREGATIONAL CHURCH, HOPE st., North Adams st. Rev. Willard Scott Pierce Day, D.D., pastor. Rev. Warren F. Day, D.D., pastor emeritus, Dean Walter F. Skeele, organist. Morning service, 11 o'clock. Subject, "Was Jesus Born of a Virgin?" Rev. Wm. Horace Day, will preach on "The Modern Church of the Pilgrims." Evening service, 7:45 o'clock. Dr. Day will preach on "Jesus's Principle of Poverty," continuing the course on "The Social Principles of Jesus."

CHURCH OF HUMANITY, MAMMOTH Hall, 317 Broadway. Dr. Dowling, minister. Prof. McPhaul, associate minister. Dr. Dowling speaks this morning, 11 o'clock, on "New Light on the Ministry of Jesus," and tonight, 8 o'clock, on "The Secret of Popularity and Leadership; How to Become Magnetic." Prof. McPhaul will demonstrate Yoga breathing. Junior Polytechnic meets this morning, 9:30.

SECOND CHURCH OF CHRIST, SCIENtist, Simpson Auditorium, 734 S. Hope st. Services Sunday 11 a.m. and 8 p.m.; sermon from the Christian Science Quarterly. Subject, "Adam and Fallen Man." Children's Sunday-school, 9:30 a.m.; Wednesday evening meeting at 8 o'clock. Reading-room, 330-331 Herman W. Hellman Bldg., Spring and 4th sts., open daily, Sundays excepted, from 9 a.m. to 5 p.m.

FIRST UNIVERSALIST CHURCH, 1200 FIGueroa st. Services at 11 and 7:30. Rev. Dr. Nash, pastor. Morning, "All Souls Day;" special exercises presenting historical and scriptural reasons for the faith of the Universalist Church. The S.S. will assist in the general service. Evening, "What the Universalist Church Stands for in Los Angeles."

THE INDEPENDENT CHURCH OF Christ, 15th and Figueroa sts., Rev. J. S. Thomson, pastor. Sunday service, 11 a.m.; subject of sermon, "Have Vegetables Souls?" Solo, "Consider the Lilies How They Grow." Mme. Genevra Johnstone Bishop. All are cordially invited, especially strangers.

FIRST PRESBYTERIAN CHURCH, FIGueroa and 20th sts. Rev. Frank De Witt Talmage, D.D., pastor. Preaching at 11 a.m. and 7:30 p.m. Subject, morning, Celestial Battlements." Evening, "The Roman Centurion."

CHURCH OF THE ASCENSION (EPISCOpal) cor. Brooklyn avenue and St. Louis st. Low mass, 7:30; High mass (sung) 10:15, each Sunday. Even song, 7:30. Visiting Catholics are cordially invited to attend these services.

ORCHARD AVENUE BAPTIST, ORCHARD and 29th; University cars. G. A. CLEAVELAND, pastor. Preaching 11 a.m., 7:30 p.m. Gospel sermons. Seats free. Strangers welcome.

MILLENNIAL DAWN FRIENDS MEET AT Mammoth Hall, 317 S. Broadway, Sunday at 1:15 and 6:15 p.m.; all Bible truth seekers cordially invited.

REV. D. F. HOWE, D.D., PASTOR OF Westlake M. E. Church, will preach Sunday morning at 11 o'clock; evening at 7:45. The public is cordially invited to these services.

FIRST UNITED BRETHREN CHURCH, corner Pico and S. Hope sts. L. S. Cornell, pastor. Preaching and communion 11 a.m.; preaching 7:30 p.m.

ADVENTIST CHURCH, 141 CARR ST., 7:45 p.m., "The Adventists' Worldwide Missions." Elder A. G. Daniels, president General Conference.

SECOND UNITED PRESBYTERIAN Church, Washington and Santee. Rev. Henry W. Crabbs, pastor. Services at 11 a.m. and 7:30 p.m.

SPECIAL NOTICES—

LITERARY DEPARTMENT.
THE AUDIT COMPANY.

SPEECHES,
addresses, reports written or revised, corrected, punctuated and typewritten for
CLUB WOMEN
and others.

Minute and other reports, prospectuses, descriptive matter, circulars, etc., prepared from data given.

M. S. S.
M. S. S.
M. S. S.

Manuscripts corrected, revised, rearranged and prepared for publication. Authors helped with their work.

STENOGRAPHIC DEPARTMENT.
THE AUDIT COMPANY.

TYPEWRITING,
Literary, legal, commercial and all kinds Private room for dictation.

ACCOUNTING DEPARTMENT,
THE AUDIT COMPANY.

Books planned, opened, supervised, audited, closed.

THE AUDIT COMPANY,
Public Accountants and Auditors,
416-418-420 L. A. Trust Bldg.
Home Phone A5264.

FOR SALE—THANKSGIVING BARGAINS, cook stoves, $5 up; heating stoves, $1.25 up; gasoline stoves, $1.75; airtight heaters, 85 cents; gas ranges connected up and guaranteed, $8 up; rope portieres, $1.25; beds, complete, with spring and mattress, $5; combination dresser, $7; commode, $1.50; chairs, 20c; rockers, $1.50; 6-in folding bed, $25, $30 folding bed, $15; $8 folding bed, $4; carpets, 20 cents per yard; wringers, $1.25; dishes and lounges given away free with every purchase. LEVY'S, 816 S. Spring. We buy, sell and exchange anything. Telephone Broadway 1791.

ARTIST MILLINER WILL CALL AT ladies' homes, retrim and make hats of customer's materials, or furnish materials at reasonable prices. Address ARTIST MILLINER, box 20, Times Office.

DEAFNESS RELIEVED.

By the use of the Massacon or Acoustigon instrument, exhibited for free trial at general agents, MARSHUTZ OPTICAL CO., 153 S. Spring. Catalogue mailed free.

YOU SAW THE ELECTRIC INSTANTANeous water heater, Sager patent at 642 S. Main and you need one, call up and we will mail you a booklet. E3732. Bdwy. 4663.

PIONEER CARPET CLEANING WORKS. Home F7209; Main 217. 715 S. Olive. Cleaning, laying and refitting. Renovating and sizing rugs a specialty. W. G. CLINE, Pres.

1000 NICELY PRINTED BUSINESS CARDS, $1.50, in convenient boxes; other printing in proportion. J. ELSON CO., Home 2526, 121½ S. Broadway.

CALIFORNIA STEAM CARPET CLEANING WORKS, cleans carpets, refitting, sewing and laying. 229 E. 4TH ST. Main 715, Home A8824.

WHY GET BALD AND GRAY? NONPAREIL grows hair. For sale at WOMAN'S EXCHANGE, 256 S. Hill, and COOKSEY'S, 223 W. Fourth. Phone Broadway 1191.

RHEUMATISM REMEDY. 100 TABLETS in one box; formula known to science. STANDARD SPECIALTY CO., Pomona.

WANTED—UPHOLSTERING. HAVE ME come to your house and do your upholstering. Send postal. H. D. DRAKE, 824 Temple st.

LEAKY OR NEW ROOFS COVERED WITH Rubberoid over shingles, tin, gravel, boards, cheap; guaranteed 5 years. CARPENTER, 1031 S. Flower. F7414. Main 7414.

SUPERFLUOUS HAIR PERMANENTLY removed; city references; I also teach electrolysis. MRS. M. J. WOODRUFF, "Electric Needle Specialist," 740 W. 7th. Phone 8546.

FURNITURE REPAIRED, UPHOLSTERING, wicker furniture and refinishing a specialty. 1033 S. MAIN. Phones Bway 4342, B4387.

FEATHER PILLOWS RENOVATED AT 'ACME' FEATHER WORKS, 75 San Pedro. Phone Sunset Main 1109, Home 8604.

IF YOUR ROOF LEAKS, SCOTT, THE Roofer, 1872 S. Main, will fix it; roofs overhauled, repainted and recovered.

WOULD YOU ILIKE A NEW CESSPOOL? Then get my terms. Phone Boyle 1677. JAMES, cesspool contractor.

CALIFORNIA GEM CO., GEM STONE CUTters, manufacturing jewelers, 642 S. Spring.

NOTICE—DERBY OR FELT HATS MADE like new, 50c up. Factory, 214 N. HIGHWAY.

LACE CURTAINS LAUNDERED BY HAND, 1 West 20th. Home B4719. MRS. HEATH.

CHURCH NOTICES—

With Place and Hour.

THE LOS ANGELES FELLOWSHIP, REV. Harold E Bilgin, associate minister, will speak at Blanchard Hall, 256 S. Broadway, at 11 o'clock, on "What Would Happen to a Truly Unselfish Man in the Business World of Today?" Music by Miss Helen Tappe, soprano; Alfred E. Walper, violins, and Miss Anne Tappe, accompanist. In the evening, at 7:45 o'clock, Gen. H. C. Bellowe, U.S.A., retired, Consul-general to Japan, will speak on "The Japanese as I Know Them." Music by Miss Maude Langstaff, mezzo-soprano, recently of Chicago. All seats free to all. Welcome.

ST. PAUL'S PRO-CATHEDRAL, 523 SOUTH Olive st. The Very Rev. J. J. Wilkins, D.D., dean and rector. Holy Communion, 7:30 a.m.; Sunday-school, 9:30 a.m. Morning prayer, communion and sermon, 11 a.m.: Young People's meeting, 6:45 p.m.; evening prayer, (full choral,) 7:30 p.m. Sermon topic, morning, "Church, Temple and Those Who Serve It." Evening, "The Self-conscious Self." Evening prayer will be rendered in full choral form. All are welcome. Strangers are requested to tarry after service to meet the rector.

FIRST CHURCH OF CHRIST, SCIENTIST, of Los Angeles; services in the church edifice, 17th and Figueroa sts., 11 a.m. and 8 p.m. Sermon from the Christian Science Quarterly. Subject, "Adam and Fallen Man." Sunday-school at 11 a.m.; Wednesday evening meeting at 8 o'clock. Take Washington st. car to Figueroa and 17th sts., or Grand ave. to 16th and Georgia sts. Reading-room, 416 Union Trust Bldg., 4th and Spring sts. Open daily from 9:30 to 5 p.m.

FIRST CONGREGATIONAL CHURCH, HOPE st., North Adams st. Rev. Willard Scott Pierce Day, D.D., pastor. Rev. Warren F. Day, D.D., pastor emeritus, Dean Walter F. Skeele, organist. Morning service, 11 o'clock. Subject, "Was Jesus Born of a Virgin?" Rev. Wm. Horace Day, will preach on "The Modern Church of the Pilgrims." Evening service, 7:45 o'clock. Dr. Day will preach on "Jesus's Principle of Poverty," continuing the course on "The Social Principles of Jesus."

CHURCH OF HUMANITY, MAMMOTH Hall, 317 Broadway. Dr. Dowling, minister. Prof. McPhaul, associate minister. Dr. Dowling speaks this morning, 11 o'clock, on "New Light on the Ministry of Jesus," and tonight, 8 o'clock, on "The Secret of Popularity and Leadership; How to Become Magnetic." Prof. McPhaul will demonstrate Yoga breathing. Junior Polytechnic meets this morning, 9:30.

SECOND CHURCH OF CHRIST, SCIENtist, Simpson Auditorium, 734 S. Hope st. Services Sunday 11 a.m. and 8 p.m.; sermon from the Christian Science Quarterly. Subject, "Adam and Fallen Man." Children's Sunday-school, 9:30 a.m.; Wednesday evening meeting at 8 o'clock. Reading-room, 330-331 Herman W. Hellman Bldg., Spring and 4th sts., open daily, Sundays excepted, from 9 a.m. to 5 p.m.

FIRST UNIVERSALIST CHURCH, 1200 FIGueroa st. Services at 11 and 7:30. Rev. Dr. Nash, pastor. Morning, "All Souls Day;" special exercises presenting historical and scriptural reasons for the faith of the Universalist Church. The S.S. will assist in the general service. Evening, "What the Universalist Church Stands for in Los Angeles."

THE INDEPENDENT CHURCH OF Christ, 15th and Figueroa sts., Rev. J. S. Thomson, pastor. Sunday service, 11 a.m.; subject of sermon, "Have Vegetables Souls?" Solo, "Consider the Lilies How They Grow." Mme. Genevra Johnstone Bishop. All are cordially invited, especially strangers.

FIRST PRESBYTERIAN CHURCH, FIGueroa and 20th sts. Rev. Frank De Witt Talmage, D.D., pastor. Preaching at 11 a.m. and 7:30 p.m. Subject, morning, Celestial Battlements." Evening, "The Roman Centurion."

CHURCH OF THE ASCENSION (EPISCOpal) cor. Brooklyn avenue and St. Louis st. Low mass, 7:30; High mass (sung) 10:15, each Sunday. Even song, 7:30. Visiting Catholics are cordially invited to attend these services.

ORCHARD AVENUE BAPTIST, ORCHARD and 29th; University cars. G. A. CLEAVELAND, pastor. Preaching 11 a.m., 7:30 p.m. Gospel sermons. Seats free. Strangers welcome.

MILLENNIAL DAWN FRIENDS MEET AT Mammoth Hall, 317 S. Broadway, Sunday at 1:15 and 6:15 p.m.; all Bible truth seekers cordially invited.

REV. D. F. HOWE, D.D., PASTOR OF Westlake M. E. Church, will preach Sunday morning at 11 o'clock; evening at 7:45. The public is cordially invited to these services.

FIRST UNITED BRETHREN CHURCH, corner Pico and S. Hope sts. L. S. Cornell, pastor. Preaching and communion 11 a.m.; preaching 7:30 p.m.

ADVENTIST CHURCH, 141 CARR ST., 7:45 p.m., "The Adventists' Worldwide Missions." Elder A. G. Daniels, president General Conference.

SECOND UNITED PRESBYTERIAN Church, Washington and Santee. Rev. Henry W. Crabbs, pastor. Services at 11 a.m. and 7:30 p.m.

CHURCH NOTICES—

Miscellaneous.

W. J. COLVILLE, THE WORLD RENowned author and lecturer, will lecture every afternoon and evening during the entire month of November, beginning

Sunday, 3 p.m., Blanchard Hall, "Scientific Analysis of the Soul—How Spiritual Unfoldment is Acquired."

Sunday, 7:45 p.m., Blanchard Symphony Hall, "Illumination and Inspiration."

Monday, 3 p.m., Symphony Hall (Hill st. entrance,) "The Gospel of Happiness—The Key to Health and Prosperity."

8 p.m., Blanchard Music Hall (Hill st. entrance,) "Nature's Finer Forces—How to Relate Ourselves to Them."

Tuesday, 3 p.m., "Telepathy and Mind Cure."

8 p.m., "Concentration and Consecration."

Wednesday, 3 p.m., "The Treasure of Heaven (Reviewing Marie Corelli's latest work, 'A Romance of Riches.')"

8 p.m., "Power—How to Attain It."

Thursday, 3 p.m., "The Seven-fold Constitution of Man."

8 p.m., "Karma—The Law of Cause and Effect."

Friday, 3 p.m., "Krishna—Hindu Philosophy Adapted to Western Needs."

8 p.m., "Magic—White, Grey and Black."

Sunday Service, silver offering at the door. Professional music. Course of six lectures, $1 (transferable.) Single admission, 25c.

UNIVERSITY AND HOME OF APPLIED Sciences will hold services at Hosgee Hall, East Hollywood, at 2 p.m. Prof. George T. Weaver will continue his course of lectures, taking as his subject "The Possibilities of Man." Take Hollywood car to 5c limit. Prof. Norton F. W. Haseldine will lecture at Music Hall, Blanchard Hall Studio Bldg., at 3 p.m., subject, "A Nativity." Admission free.

The University is now open for a limited number of those who desire a residence in one of the most beautiful suburban localities in Southern California. Here health can be fir

ACTIVITY IN THE CANYONS

Mountaineers on the Jump Over Railroad Plans.

See Boom in Proposed Roads Down the Coast.

Movements of Gould, Burson and Mrs. Rindge.

BY CLOUDSLEY JOHNS.

Another five-mile section of the Hueneme, Malibu and Port Los Angeles Railroad Company's line has been completed, and the mysterious road now is ten miles long. One light freight car and gasoline motor comprise the rolling stock.

Never has this road been considered the mere whim of an eccentric millionaire, carried out by his widow, to connect the great Malibu ranch with two minor ports, one of which exists as a port only by virtue of the mammoth wharf built and owned by the Southern Pacific company. Indeed, an injunction suit brought by the latter company against the concern which is building the road has prevented it approaching within three miles of Port Los Angeles; but still the work goes on.

A new complication of the mystery has appeared in the application of the Burson-Russell concern, which operates a railroad between Hueneme, Oxnard and Bakersfield, for a franchise for a railway through the city of Santa Monica, in the direction of Los Angeles. Between the nearest point of the Burson-Russell line and the place where they seem to want to build another bit of detached railroad, lie the Santa Monica Mountains, beautiful in themselves but forbidding to builders of railroads, and a narrow strip of possible right of way along the beach, already occupied by the Malibu company and the Southern Pacific, which concerns are warring over the privileges.

There would seem to be not much room for Burson there.

However, it may be supposed that Messrs. Burson and Russell know what they are doing, just as surely as Mrs. May K. Rindge has her own plans based on something beyond the Malibu.

And not alone by small concerns, apparently playing at the building of railroads, to have possible connecting lines been constructed. As has been mentioned in a previous article in The Times, the West Gate line of the Los Angeles Pacific Company, from Sawtelle to Santa Monica, by way of the great cañon, is constructed in a manner which seems to promise other things than the passing of an almost empty trolley car once an hour, enough to hold the franchise till the time of better things.

There was a time when real estate on the mesas and in the cañons of the Santa Monica Mountains was not "active" because no one would buy; it is not "active" now because no one will sell. Meanwhile the Los Angeles-Pacific company has acquired vast tracts in the region, and very good friends of the concern, who in the past have sold the company property for nominal considerations, own more.

So there lies the interest of E. H. Harriman and his friends.

What the Gould's know, and intend to do, is guessed many times a day by everybody who thinks of coast-line roads. It is safe to conclude that the promoters of the Western Pacific Railroad are aware of the advantages which would lie in the continuation of the road as a coast line to the Mexican boundary.

A surveyor who has been at work on the line of a purposed railway in Oregon, arrived in Santa Monica last Monday, and talked about what the people up where he came from are thinking. They think the road through their region, from Astoria to Tillamook Bay, is designed as a link in the Western Pacific system, and destined to become a part of an extension to San Francisco and on down the Coast. If the monumental plan exists, and is to be realised, the line now building across the Malibu ranch must become a part of it.

There can be no doubt that H. K. Rindge really did desire to have his own little railroad connecting his princely estate, large as more than one European kingdom, with a harbor, but it is not probable that his dream comprehended steel bridges and such roadbed as is being constructed now.

An experienced railroader who has recently made a trip over the road as far as it has been built, when asked what he thought of it, said: "The line is a fine one, and when completed will afford one of the most scenic rides to be found anywhere. The track runs close to the ocean, and as you go westward from Santa Monica and northward from Point Dume there are jutting rocks and stupendous bluffs. Beyond Dume there is a sheltered cove of crescent shape, and one of the prettiest bathing beaches in the south. Here the waters are sheltered from all winds except those from due west, and the water is stormy indeed when small boats are unable to make safe landing. The site is an ideal one for a seaside resort, with fine bath-house, tourist hotel and amusement features. Being convenient to the mountains, the resort combines hunting with the other attractions, and for that reason should be quite popular when properly developed. The railroad is well built, with substantial bridges and heavy steel. To all appearances it is more than an obscure trolley line, designed to connect the Malibu ranch, or even Hueneme, with Santa Monica."

The "cove" referred to is "Dana's Cove," named for the author of "Two Years Before the Mast," which the famous sailor visited years ago. It can make no pretensions to being a harbor, but is one of the beauty spots of the Coast.

For the sake of the splendid picture-land which multitudes will flock to see when the building of railways is done, and for a Coast line the length of three States, with all the commerce of rich sections which will be opened, the project is an alluring one.

Not Trust Butter.

A report reached the manager of the Lucerne Cream and Butter Company at Hanford, to the effect that said company is a member of the so-called "Los Angeles Butter Trust." Following is their statement:

"We haven't any desire or ambition to be so conspicuously mentioned, and feel capable of managing the business of the Lucerne Cream and Butter Company without the aid of said trust.

"We desire to state to our customers in Los Angeles and surrounding towns, that our product will continue to be placed, as it has been direct from the creamery to the retailer. The butter, from the first of November, will be sold under our own wraps, the La France brand, which is registered and recorded, and which we are determined to protect, both in the interest of our customers and ourselves. Our creamery is located in the city of Hanford, in the heart of a fine dairy district. Our output is large and is uninjured by partial churning of the cream, for we do not have to haul our cream long distances. We make but one quality of butter—doing our best every day.

"We appreciate our extensive patronage in Los Angeles and the surrounding towns, and will spare no pains or expense to retain the confidence of our many good customers."

J. H. DAWSON,
Manager Lucerne Cream & Butter Co.,
Hanford, Cal.

Los Angeles Transfer Co., 751-3 S. Spring.

Phones Main 49 or 249. Home Ex. 249. Will send messenger to your residence for checks and deliver baggage without extra charge.

8 TO 9 A. M.—NONE TO DEALERS

39c Glove Boxes 12c

Large size burnt wood glove boxes, assorted fruit and floral designs—good and strong and sells regularly at 39c—8 to 9 a.m. Monday, each 12c.

Also 5c Handkerchiefs 2c

Women's and children's white hemstitched handkerchiefs, ready for use—worth 5c each, 8 to 9 a.m. Monday, each 2c.

(Limit 6 hdkfs.)

8 TO 9 A. M. NONE TO DEALERS

50c Dress Goods 17c

Plaid and check dress goods, 38 inches wide, regular price 50c per yard, Monday for one hour, 8 to 9 a.m., per yd.... 17c

Limit 10 yards.

Hale's Good Goods

107-109-111 North Spring St.

PARIS MODES PATTERNS 10c

8 TO 9 A. M.—NONE TO DEALERS

20c Flannel 9c

Shirting flannel, heavy quality, in stripes and checks, good colors, regular 20c goods—one hour only, 8 to 9 a.m., yd. 9c.

(Limit 12 yds.)

Also 20c India Linon 5c

Sheer quality India linon, worth 20c yd., one hour only, 8 to 9 a.m., yd., 5c.

(Limit 10 yds.)

8 TO 9 A. M. NONE TO DEALERS

Lace Curtains 21c

Full size lace curtains in a [illegible] range of desirable patterns, [illegible] or ecru, one hour only, 8 to 9 a.m., each curtain..... 21c

Hale's Are Not on Friendly Terms With High Prices



Neither are we retailers of cheap merchandise. Low prices on medium and high-class goods throughout this entire store and sensational bargain announcements for every Monday that fairly bristle with money saving opportunities. That's why Hale's is the busiest store in town.

Don't Fail to Be at Hale's at the Opening Hour Monday

WOMEN'S $6.50 WALKING SKIRTS $4.95

We have never seen such good skirts for the price. All wool Panama cloth in black and blue; also gray worsteds; some are trimmed with wide bias folds of self material, others have a wide fold of taffeta silk. Regular $6.50 values, Monday at $4.95.

$8.50 SKIRTS, ALL NEW STYLES, $6.95

These are positively the prettiest skirts in town, made of fine quality chiffon panama in full plaited styles, blue, black and plenty of browns, 2 wide folds of taffeta silk like illustration to the left. No store but Hale's could offer such a garment for $6.95.

$5.00 NET WAISTS $3.50

A great lot of pretty net waists in white and ecru. Good selection of styles and all sizes. These are all in good condition and exceptional for evening wear. Regular $5.00 net waists at $3.50.

WOMEN'S $20.00 TAILORED SUITS $10.95

You should not fail to see these suits Monday at $10.95. They are all $20.00 garments and some of them even sold as high as $25.00. All new fall models, black, blue, brown and novelties, full pleated skirt; satin lined coats; all thoroughly tailored at $10.95.

WOMEN'S $35.00 TAILORED SUITS $19.75

We have taken all our $30.00 and $35.00 suits where the lines of sizes are broken and put them all out for Monday at $19.75. There are long and short coats, loose and tight fitting models, in fact nearly every style shown this season. Broadcloth, serge and novelties. $30.00 and $35.00 suits $19.75.

$6.50 AND $7.50 NET WAISTS $4.95

Do not overlook this opportunity to buy a beautiful net waist for $4.95. They are all $6.50 and $7.00 values and are on sale at this price Monday only. All the newest styles and all sizes. Choice $4.95.



Notion Specials

These bargains to be [illegible] only at Special Barg[illegible] Counter, rear notion de[illegible] aisle 1.

5c Venetian skirt binding, colors 1c
5c cube black headed pins, "The Berry" 2c
5c paper needles, all sizes 2c
15c box French steel safety pins, white or black 3c
10c yard collar bone, white or black 4c
7c ball mending cotton, white or black 2c
25c sateen sleeve holders, pair 5c
7c pkg. kid covered curlers, any size, doz. 2½c
2c pair shoe strings, 4 pairs for 5c
15c fine combs 3c
10c and 15c silk covered buttons, colors, dozen 5c

Special Low Prices On Knit Underwear
For Women and Children

Women's 85c Underwear 50c

Mixed wool vests or pants for women, ribbed and shaped, white or gray; regular 85c quality. Monday at 50c.

Women's Fine Underwear $1.00

These are very fine quality, mixed wool, hand silk finished, vests and drawers, light, medium or heavy weight; a very excellent garment at $1.00.

Misses' Union Suits 50c

Gray ribbed Oneita Combination Suits, fleece lined; ages 3 to 15 years; very special for Monday, 50c.

Children's 35c Underwear 25c

White Swiss ribbed cotton vests or pants for children. Our regular 35c value Monday at 25c.

Children's Hose 12 1-2c

Fine wide ribbed, fast black stockings, double heel and toe. Excellent value at 12½c.

Iron Thread Hose 25c

Hale's Iron Thread Stockings for children, medium heavy ribbed, triple knee. They stand the wear; best for school wear. Special 25c.

Fine Knit Stockings 25c

Misses' and children's fast black hose, fine ribbed, double knee; very elastic and excellent value at 25c.

First Showing of the New Furs



Our assortment of popular priced furs is complete. We invite your inspection. Our prices are from 10 to 25 per cent. lower than elsewhere. Buy Monday at these prices.

Coney Boa $2.00

Brown Coney, 36-inch long, has six long tails. Specially priced at $2.00.

Fur Neck Pieces $4.00

Fancy neck pieces, with head and three tails; also neck pieces two yards long, with cord and tassels, heads and tails. Special at $4.00.

Mink Pieces $6.00

Brook mink, shapely neck pieces, collarette effect, extra big value, at $6.00.

Children's Sets $1.50

Fur sets for children, muff and collar, of white Angora, specially priced at $1.50.

Visit the Ladies' Neckwear Department at Hales

The best line of late novelties ever brought to this city, and of course at our usual low prices. Make your selections now for the holidays, as these prices are far below the market value.

These exceptionally low prices for Monday.

39c Embroidered Linen Coat Sets, 19c.

$1.00 Lace Yoke chemisettes, with collar attached, 49c.

75c Chiffon and Ribbon stock colars, medallion and braid effects, 49c.

$1.25 and $1.50 Lace Coat Sets, point and square corners, per set 98c.

$2.50 Coat Sets and yoke chemisettes, cream or white, $1.50.

Full line of fine Oriental Venice and hand-made "Princess" collars, yokes and chemisettes. The prettiest patterns at 49c to $5.00.

Laces, Veiling and Dress Nets

25c Val Lace 10c

Fine French Val. laces, edges and insertions to match, ½ to 2 inches wide, round or square mesh; regular values up to 25c Monday. Special yd..... 10c

50c Veiling 25c

New veilings, fancy doted silk nets, also plain nets; a choice collection worth to 50c. Monday special, yd 25c

98c Colored Nets 25c Yd.

45-inch dotted nets, in red, black and pink. Regular price was 98c. Closing out Monday at 25c

$1.25 Dress Nets 75c

Dotted wash nets, 45 inches wide, for dresses and waists, cream or white, regular price $1.25. Monday special yd..... 75c

25c Bolt Ribbon 15c

All silk satin taffeta ribbon, No. 1 width, in fancy colors, regular 25c quality, Monday, bolt 15c

19c Fancy Ribbon 10c Yd.

All silk fancy Persian ribbon, for fancy work, dress trimmings, etc.; 1½ inches wide, regular price 19c. Monday, yd..... 10c

35c PILLOW TOPS AND BACKS, new, pretty designs, good value at 35c. Monday only..... 25c

Extraordinary Free Skirt Offer

Monday we will cut, fit and baste your skirt free of charge—almost any style—if you buy the material for same at our Dress Goods Dept., costing over 50c per yard.

$1.25 Taffeta Silks 98c

27 inches wide, good, heavy quality; soft finish, fully guaranteed rich, lustrous black; regular $1.25 value, Monday, yard 98c.

$1.00 Black Silk 68c

Black Peau de Cygne, in soft satin finish, all pure silk, 27 inches wide; regular $1.00 value. Monday, yard 68c.

$1.25 Plaid Silks 85c

All new colors, light and medium plaids, excellent quality, regular $1.25 value Monday at 85c.

Black Suit Patterns Half Price

Just 15 of these fine suit patterns of fancy black goods; stripe, embroidery and lace effects. All to go Monday at half price.

$25.00 SUIT PATTERNS.....
$20.00 SUIT PATTERNS.....
$15.00 SUIT PATTERNS.....

New Broadcloth, Yard, $1[illegible]

Fancy Broadcloth 48 to 56 inches wide; new color combin[illegible] checks and plaids. All the best fall colors, brown, blue, gar[illegible] Prices range $1.25, $1.50 and $2.00.

Table Linens, Bedding Supplies--Big Bargains

35c TOWELS 15c

All linen hemstitched towels that will absorb and dry quickly, cheap at 35c, Monday only 15c.

25c BATH TOWELS 15c

Heavy quality bleached bath towels, with red borders, regular 25c value Monday at 15c.

TOWELS 90c DOZ.

Red bordered huck towels for hotels and rooming houses, a great lot for Monday, per doz. 90c.

12½c TOWELING 8 1-3c

Unbleached crash, with blue edge, good quality, all linen, worth 12½c, Monday yard 8 1-3c.

Domestic Yard Goods
Some at Less Than Wholesale Cost

12½c A. F. C. Gingham 7½c

A. F. C. and Gold Medal, staple dress gingham, in all desirable colors. Worth 12½c. Monday at 7½c.

Calicoes 8⅓c

25 cases of new calicoes, in dots, figures and stripes, indigo blue, gray, Calcutta and clarets. Excellent at the low price of 8 1-3c.

25c Long Cloth 19c

English long cloth of exceptionally fine quality for women and children's underwear. Regular 25c value, Monday, yard 19c.

$1.75 BED SPREADS $1.25

Full size crochet bed spreads, Marseilles patterns, hemmed, ready for use, $1.75 value Monday at $1.25.

75c SHEETS 60c

50 dozen fine bed sheets, size 81x90, with flat seam center, regular 75c values Monday at 60c.

20c PILLOW CASES 14c

Fine quality bleached pillow cases, size 45x36 inches, made from sheeting, worth 20c. Monday 14c.

60c TABLE DAMASK 48c

Bleached table damask in floral and conventional patterns, regular 60c quality, Monday, yard 48c.

Buy Flannels at Hale's
Pay Less Than Elsewhere

85c Wool Flannels 65c

Hale's celebrated Saxony flannel for children's pinning blankets, skirts and bands; flannel with the "burr" left out; worth 85c. Monday, yard, 65c.

$2.75 Embr'd Flannels $1.50

100 pieces of fine quality embroidered flannel; worked with silk in eyelet, shadow and scalloped embroidery; regular $2.25 and $2.75 values. Monday, yard, $1.50.

12½c Outing Flannel 9c

Heavy quality outing flannel; soft and fleecy, in stripes, checks and broken plaids; worth 12½c. Monday, yard, 9c.

Big Special Sale All Wool Art Squa[illegible]

These are the best quality rugs made; warranted 3-ply and absolutely guaranteed fa[illegible] colors. They come with or without fringe and are facsimiles of highest grade goods. These special prices on all wool art squares for Monday:

7½x9 ft. size, worth $7.50, special $5.95
9x9 ft. size, worth $8.25, special $6.25
9x10½ ft. size, worth $9.65, special ... $8.50
9x12 ft. size, worth $11.00, special ... $9.75

$2.75 Smyrna Rugs $1.75

Heavy wool face Smyrna rugs; cannot be equaled for wear and service; all the best patterns and colors are included in this lot; size 28x56 inches and are cheap at $2.75. Choose from the lot Monday at $1.75.



Now for Blankets and Chilly Nights

Special low prices on blankets for Monday only.

$4.50 Wool Blankets $3.45

75 per cent. fine wool blankets, good weight, close woolly nap, silk bound end and fancy borders. These are regular $4.50 blankets, special Monday at $3.45.

$5.50 Wool Blankets $4.45

11-4 size blankets, made from 85 per cent. sanitary cured wool, heavy soft nap, red, pink and blue borders, regular $5.50 blankets Monday only $4.45.

$1.25 Cotton Blankets 98c

11-4 size cotton sheet blankets, soft and fleecy, shell finished ends, fancy border, plain white, gray and tan, regular $1.25 value, special Monday at 98c.

$1.30 Pillows 98c

All duck and goose feathers, sanitary cured, feather proof covering, regular $1.30 value, Monday special 98c.

Hale's Are Headquarters For Lace Curtains. Buy Them Monday At Half Price

$2.00 Table Covers $1.49

Heavy Armure table covers, 2 yds. square, very desirable, two-tone and color effects, regular $2.00 covers at $1.49.

Hale's Good Goods

$2.25 Lace Curtains $1.39

Lace curtains of Arabian corded nets, regular selling prices $1.75, $2.00 and $2.25, Monday at $1.39.

$4.50 Curtains $2.45

Arabian cable net curtains, 50 inches wide, 2½ yards long, regular $3.25 to $4.50 curtains, Monday, the pair $2.45.

18c Burlaps 11½c

Cheap as wall paper, plain colored burlaps, 36 inches wide, and full standard weight; regular 18c quality Monday, yard 11½c.

Lace Curtains at Half Price

All one and two-pair lots of curtains that sold from $1.00 to $4.50 to be closed out Monday at just half the marked prices.

$3.00 Couch Covers $2.25

Oriental designs, 54 inches wide and 9 ft. long, Bagdad stripes and Turkish designs, regular $3.00 values at $2.25.

Hale's Good Goods

PART IV.

CLASSIFIED INDEX.

	Page.	Col.
ONE-TIME NOTICES	1	1-2
SPECIAL NOTICES	1	2-3
CHURCH NOTICES	1	3-4
SOCIETY MEETINGS	1	4
PERSONAL	1-2	4-7, 1
WANTED—Help, Male	2	1-3
WANTED—Help, Female	2-3	3-5, 1
WANTED—Help, Male, Female	3	1-3
WANTED—Situations, Male	3	3-5
WANTED—Situations, Female	3-4	5-7, 1
WANTED—Situations, Male and Female	4	4
WANTED—Agents, Solicitors	4	3
WANTED—Partners	4	3-4
WANTED—Rooms and Board	4	4
WANTED—Work by the Day	4	4
WANTED—Houses	4	4
WANTED—Rooms	4	4
WANTED—To Rent	4	4-5
WANTED—To Purchase, Real Estate	4-5	5-7, 1
WANTED—To Purchase, Miscellaneous	5	1
WANTED—Miscellaneous	5	1-2
TO LET—Rooms	5	2-4
TO LET—Unfurnished Rooms	5	4
TO LET—Furnished and Unfurnished	5	4-7
TO LET—Flats	6	1
TO LET—Furnished Flats	6	1-2
TO LET—Apartments, Furnished	6	2-3
TO LET—Rooms and Board	6-7	3-5, 1-2
TO LET—Houses	7	5-7, 1
TO LET—Furnished Houses	7-8	5-7, 1
TO LET—Stores, Offices	8	1
TO LET—Beach Property	8	1
TO LET—Poultry Ranches	8	1
TO LET—Pasturage	8	1
TO LET—Farming Lands	8	2
TO LET—Country Homes	8	2
TO LET—Miscellaneous	8	2
BUSINESS CHANCES	8-9	2-7, 1-3
SWAPS	9	
LIVE STOCK FOR SALE	9-10	
LIVE STOCK WANTED	10	
LIVE STOCK EXCHANGE	10	
LOST, STRAYED, FOUND	10	
THINGS ON WHEELS	10-11	
MINING AND ASSAYING	11	
EDUCATIONAL	11	
MUSICAL INSTRUCTION	11	
MUSICAL INSTRUMENTS	11	
ATTORNEYS	11	
PHYSICIANS	11	
DENTISTS	11	
NURSES	11	
CHIROPODISTS	11	
DRESSMAKING	11	
TYPEWRITERS	11	
PATENTS	12	
STORAGE	12	
OIL PROPERTY	12	
MACHINERY	12	
GOVERNMENT LANDS	12	
DETECTIVE AGENCIES	12	
BOILERS	12	
TOO LATE TO CLASSIFY	12	

Classified Liners.

Times Classified Rates: The rate for inserting "Want" ads in The Daily Times is 1c per word for each insertion; in the Sunday issue 1½c per word, each insertion; minimum charge 25c; except under following classifications the rate for which is 10c per line, minimum charge 30 cents: "Lost and Found," "Personals," "Special Notices," and "Baths and Massage."

"Liner" (classified) advertisements for Sunday insertion received over the counter or by telephone after 11 o'clock Saturday nights will be inserted under heading "Too Late to Classify."

Sunday real estate advertisements, to be classified properly, must be in The Times office before 10 o'clock Saturday nights. Rates, 1¼ cents per word.

The Sunday circulation of The Times exceeds 70,000 copies, and more "liners" are regularly printed in its columns than in the five other Los Angeles newspapers combined.

Telephone your want advertisements. Ring up "The Times" any time of day or night and secure prompt and careful attention.

The Times cannot guarantee accu[illegible] responsibility for [illegible] occurring in tele[illegible]

FOR Kodaks, Photo Supplies

FINISHING, send to us or call. We carry everything in Eastman kodaks and supplies. Premo Hawkeye, Blair and Poco cameras from $1 to $100. Send to us for your films, photo material or developing, which is here in the hands of experts. Lowest possible prices. Catalogues free. All goods guaranteed. Marshuts Optical Co., 133 South Spring st., Los Angeles, Cal.

WALL Paper Bargains.

We are in position to save you money, yes one-half, having bought three stocks for a song. Now you do the singing. 8c ingrains, 5c per roll; 25c tapestries, 10c per roll; 35 tapestries, 15c; $1.75 house paint, $1.25 per gallon; 60c shades, 40c. Send for samples, or telephone. F. J. Bauer, 517 South Spring street. Main 4004, F7871.

WANTED—

Several ladies and gentlemen of good character and ability to improve their health, health and wealth, by getting their work free. PAY A LITTLE DOWN AND A LITTLE EACH WEEK. Address for full information, X, box 92, Times Office.

KODAK Finishing, Free Developing.

All films and plates free on Tuesday of each week. One or more prints made to order from each good exposure. Orders by mail promptly filled. All prints made on best velox. 425 South Broadway, room 52.

ELITE Suit Cleaners

AND DYE WORKS.
Men's suits sponged and pressed, 50c; suits cleaned and pressed, $1.00. Special attention given to ladies' work. ALL SKIRTS cleaned by EXPERT men tailors. Phone Broadway 4694. Elite, 534 W. Sixth.

FOR Sale.

It is the price of the best reading glasses you ever had for the money. We only belong to the trust. Come and have a look with us. Chester-Malin Optical Co., 300½ Broadway, upstairs.

YOUR Money

will never get you greater values in Los Angeles city realty than right now. At this time of year, many have to sacrifice. If you want to pick up some of these, see McLellan, 116 Stimson Bldg.

ARTIFICIAL Eyes.

The new kind. Look more natural, fit better and wear longer. Reading glasses, etc. We don't belong to the trust. Chester Optical Co., 300½ South Broadway, upstairs.

ELITE Clothes Renovators.

Ladies' and gents' suits cleaned by dry air or steam process. All work pressed by expert tailors. Wagons call and deliver. 536 W. Sixth. Home 3768, Broadway 4696.

BEFORE Going East.

See our Suntan California Souvenirs. Leather pillow covers, draperies and novelties. Made and sold at 708 S. Spring. Suntan Leather Co., manufacturers.

T. A. Reynolds,

Tanner and furrier. For rugs a specialty. Fine automobile robe for sale, 623 Gibbon street, near East Main. Phone C1168.

GREAT Eastern

STEAM CARPET CLEANING WORKS, 1117 San Julian. Broadway 4673, F6514. Rugs Free. Rug cleaning specialty.

OVEMBER 3, 19

8 TO 9 A. M.
NONE TO DEALERS

ce Curtains 21c
ize lace curtains in a good
of desirable patterns, white
ru, one hour only, 8
m., each curtain..... 21c

Notion Specials
e bargains to be had
at Special Bargain
nter, rear notion dept.
1.
netian skirt binding, 1c
e black headed pins, 2c
Berry" .....
er needles, 2c
es 2c
x French steel safety 3c
White or black .....
rd collar bone, 4c
or black .....
l mending cotton, 2c
r black .....
teen sleeve holders, 5c
kid covered 2½c
any size, doz.....
shoe strings, 5c
for .....
3c
d 15c silk covered 5c
e, colors, dozen .....

Classified Liners.

Skirt Offer
r skirt free of charge—
material for same at
50c per yard.

lks 98c
t finish, fully guaranteed;
, Monday, yard 98c.

lk 68c
ble, all pure silk, 27 inches
rd 68c.

ks 85c
ellent quality, regular $1.30

Half Price
lack goods; stripe, embroid-
half price.
.....$12.50
.....$10.00
.....$ 7.50

ard, $1.25
olor combination in stripes,
wn, blue, garnet, green, etc.

t Squares
utely guaranteed fast
highest grade goods.

OR Kodaks, Photo Supplies
FINISHING, send to us or call. We
carry everything in Eastman kodaks
supplies. Premo, Hawkeye, Blair and
cameras from $1 to $100. Send to us
free films, photo material or developing.
have in the hands of experts. Lowest
prices. Catalogues free. All goods
guaranteed. Marshuts Optical Co., 133 South
Spring st., Los Angeles, Cal.

WALL Paper Bargains.
We are in position to save you
money, yes one-half, having bought
stocks for a song. Now you do the sing-
for ingrains, 5c per roll; 25c tapestries,
all 13 tapestries; 35c; $1.75 house paint,
per gallon; 90c interior stain, 40c. Send for sam-
or telephone. F. J. Bauer, 317 South
Broadway. Main 4994, F7671.

ANTED—
Several ladies and gentlemen of good
character and ability to improve their
health and wealth, by getting their
feet DAY A LITTLE DOWN AND
A LITTLE EACH WEEK. Address for full
term, X, box 93, Times Office.

OAK Finishing, Free Developing.
All films and plates free on Tuesday
of each week. One or more prints must
be from each good exposure. Orders
promptly filled. All prints made on
velox. 405 South Broadway, room 32.

ITE Suit Cleaners
AND DYE WORKS.
Men's suits sponged and pressed, 25c.
suits cleaned and pressed, $1.25. Special
prices to ladies' work. ALL SKIRTS
AT EXPERT men tailors. Phone
Broadway 4695. Elite, 816 W. Sixth.

Sale.
It is the price of the best reading
glass you ever had for the money. We
belong to the trust. Come and have a
look. Chester-Malin Optical Co., 309½
Broadway, upstairs.

OUR Money
will never get you greater values in Los
Angeles city realty than right now. At
least not for a year, many have to sacrifice. If
you want to pick up some of these, see Mc-
Elroy, 239 Bradbury Bldg.

RTIFICIAL Eyes.
The new kind. Look more natural, fit
better and wear longer. Reading glasses,
also. All belong to the trust. Chester
Optical Co., 309½ South Broadway, up-
stairs.

ITE Clothes Renovators.
Ladies' and gents' suits cleaned by dry
or steam process. All work pressed by
first class tailors. Wagons call and deliver.
Phone Home 2759, Broadway 4896.

FORE Going East.
See our Sultan California Souvenirs.
Pillow covers, draperies and
rugs made and sold at 708 S. Spring.
Sultan Leather Co., manufacturers.

T. A. Reynolds,
Dresser and furrier. Fur rugs a spe-
ialty. Fine automobile robe for sale.
1 Pico street, near East Main.
Phone C1169.

REAT Eastern
TEAM CARPET CLEANING WORKS.
Julian. Broadway 4473. F6514.
Ring cleaning specialty.

Times Clearing House
CLASSIFIED ADVS.

Los Angeles Sunday Times

Part IV—12 Pages
FIRST LINER SHEET

XXVITH YEAR. SUNDAY MORNING, NOVEMBER 3, 1907. On All News Stands Trains and Streets. 5 CENTS

PART IV.

CLASSIFIED INDEX.

	Page.	Col.
ONE-TIME NOTICES	1	1-2
SPECIAL NOTICES	1	2-3
CHURCH NOTICES	1	3-4
SOCIETY MEETINGS	1	4
PERSONAL	1-2	4-7, 1
WANTED—Help, Male	2	1-5
WANTED—Help, Female	2-3	5-7, 1
WANTED—Help, Male, Female	3	1-2
WANTED—Situations, Male	3	2-5
WANTED—Situations, Female	3-4	5-7, 1
WANTED—Situations, Male and Female	4	4
WANTED—Agents, Solicitors	4	3
WANTED—Partners	4	3-4
WANTED—Rooms and Board	4	4
WANTED—Work by the Day	4	4
WANTED—Houses	4	4
WANTED—Rooms	4	4
WANTED—To Rent	4	4-5
WANTED—To Purchase, Real Estate	4-5	5-7, 1
WANTED—To Purchase, Miscellaneous	5	1
WANTED—Miscellaneous	5	1-2
TO LET—Rooms	5	2-6
TO LET—Unfurnished Rooms	5	6
TO LET—Furnished and Unfurnished	5	6
TO LET—Furnished Flats	6	1
TO LET—Apartments, Furnished	6	1-3
TO LET—Rooms and Board	6	3-5
TO LET—Houses	6-7	5-7, 1-2
TO LET—Furnished Houses	7	2-5
TO LET—Stores, Offices	7-8	5-7, 1
TO LET—Beach Property	8	1
TO LET—Poultry Ranches	8	1
TO LET—Pasturage	8	1
TO LET—Farming Lands	8	2
TO LET—Country Homes	8	2
TO LET—Miscellaneous	8	2
BUSINESS CHANCES	8-9	2-7, 1-5
MAPS	9	
REAL ESTATE FOR SALE	9-10	
REAL ESTATE WANTED	10	
REAL ESTATE EXCHANGE	10	
LAND SUBDIVIDED, FOUND	10	
AUTOS ON WHEELS	10-11	
ASSAYING AND ASSAYING	11	
EDUCATIONAL	11	
MUSICAL INSTRUCTION	11	
MUSICAL INSTRUMENTS	11	
SECRETS	11	
DISEASES	11	
BOOKS	11	
DENTISTS	11	
BANKING	11	
BROKERS	11	
STORAGE	12	
PROPERTY	12	
BAKERY	12	
GOVERNMENT LANDS	12	
DETECTIVE AGENCIES	12	
MARTIAL	12	
TIMES TO CLASSIFY	12	

Classified Rates: The rate for inserting "Want" ads in The Daily Times is 1c per word for each insertion; in the Sunday issue 1½c per word, each insertion; minimum charge 25c; except under following classifications the rate for which is 10c per word, minimum charge 30 cents: "Lost or Found," "Personals," "Special Notices," and "Baths and Massage."

"Liner" (classified) advertisements for Sunday insertion received over the counter or by telephone after 11 o'clock Saturday nights will be inserted under heading "Too Late to Classify."

Sunday real estate advertisements, to be classified properly, must be in The Times office before 10 o'clock Saturday nights. Rates, 1¼ cents per word.

The Sunday circulation of The Times exceeds 70,000 copies, and more "Liners" are regularly printed in its columns than in the five other Los Angeles newspapers combined.

Telephone your want advertisements. Ring up "The Times" any time of day or night and secure prompt and careful attention.

The Times cannot guarantee accuracy or assume responsibility for errors of any kind occurring in telephoned advertisements.

ONE-TIME NOTICES—

This classification is especially intended to cover announcements wherein the ELEMENT OF TIMELINESS is an essential feature, such as notices of all kinds, assessment, delinquent and stock-selling notices, trade-society notices (funeral notices excepted.) Begin offers, with notices calling attention to advertisements in some other part of the paper, and all events to occur on any certain day date named. No standing advertisements accepted for this classification.)

SHOE Bargains.
For men, women and children. See our dollar room. Sample Shoe Co., top floor, Bryson Block, Second and Spring streets.

WHEN You Want a Carpenter
Call up Black's Planing Mill. Our facilities are the best. Main 3579, F5340. 746 S. Main.

PRIVATE Home for Old People.
Graduate nurses in attendance. Call or address L. J. Adams, 524 E. 23d st.

SPECIAL NOTICES—

LOS ANGELES, CAL., OCT. 22, 1907.
SPECIAL MEETING OF THE STOCKHOLDERS OF THE CLARA GOLD AND COPPER MINING COMPANY.
Notice is hereby given that a special meeting of the stockholders of the Clara Gold and Copper Mining Company has been, by the board of directors of said corporation, called for and will be held on Friday, at 2 p.m., the 15th day of November, 1907, at the 536 Byrne Bldg., in the city of Los Angeles, county of Los Angeles, State of California, said office being the office where the business of the said company is transacted in the State of California.
Said meeting is called for the purpose of electing officers of said company from said time until the next regular meeting of stockholders and for such other business as may properly come before the meeting.
By T. J. CARRIGAN, President.
CARROLL J. DALY, Secretary-Treasurer of the Clara Gold and Copper Mining Co. 4

HOLLOW CHEEKS, NECKS AND SHOULDERS, THIN HANDS AND ARMS FILLED OUT, painlessly and permanently in one visit. No paraffine, no lumping. Smallpox pittings, wrinkles, freckles, moles and superfluous hair removed. MRS. M'NAIL, expert facial specialist. Practice established in Los Angeles 12 years. City reference; physicians' indorsement on file. Patients treated in this city 12 years ago can be seen and interviewed. Course taught. No signs; refined, retired surroundings. Sanatorium, 123½ N. FLOWER. W. 2d st. car. Phone A7301. 3

THE JULIAN SCHOOL OF PSYCHOLOGY and Soul Culture is now open for the elucidation of the most ancient mysteries and the practice of the most modern and scientific methods of attaining to genuine and practical soul power. During the course of practice all weakening conditions, such as mental and psychical inharmonies, will be removed permanently. JULIAN MACRAE, initiate, 32 St. James Park. Home B1980.

REST HAVEN—A SMALL SANITORIUM where convalescents and nervous patients are built up by careful feeding, massage and cheerful surroundings. All rooms large and sunny. We give osteopathy, mental science, Finsen color-cure and medical attention when needed. 1547 ESTRELLA AVE. West 3227. Yellow University and Washington at cars, 30 minutes out.

THIS WEEK ONLY.
The biggest reduction in the history of dermatology. 10g per cent. off on preparations and treatment for removing wrinkles, freckles, and sallow pittings. The oldest and most reliable concern. THE HARRIS INSTITUTE OF DERMATOLOGY, 347 S. Broadway. A3315.

SUPERFLUOUS HAIR—
removed by lady electrolysist of seven years' experience in this city. All work guaranteed; city references given. Those troubled with this blemish are invited to call and get a free trial of the only process by which they can be permanently cured. For further particulars, 'PHONE HOME 23837.

GROCERIES AT BEDROCK PRICES. EGGS 25c, 3doz; Elgin butter, 30c; 10 lbs. rice, 50c; bacon 15c; picnic hams 10c; Arbuckle 15c; imported 15c; 8 lbs. rolled wheat 25c; 6 lbs. Farina 25c; 7 lbs. beans 25c; 9 cans deviled ham 25c; 2 cans corn 15c; 2 cans raspberries 25c; 3 cans tomatoes 25c; walnuts 15c; cranberries 10c. ECONOMIC, 246 E. Fifth st. 3

THE GERMAN DRUGLESS SANATORIUM, 2522 S. Fourth st., cor. St. Louis, is one of the largest and best equipped on the Pacific Coast; overlooking one of the most beautiful parks in the city. The place you sure get well. 'Phones Home D1508, Boyle 204. Take Boyle Heights green car.

TO SHARE APARTMENT—
Young woman in small, strictly modern apartment, near Courthouse, wants companionable woman to share same; sleep separately; buffet kitchen. Give particulars and references. Address S, box 155, TIMES OFFICE. 3

I WILL EDIT AND ADVISE ON MS., write speeches, addresses and reports, and advise and assist literary beginners. Specialties of commercial, professional and private correspondence; 30 years' experience; highest local references; charge moderate. Telephone Hollywood, SUNSET, 2197. 3

CARR'S
—BRICK—
prevents
BLACKHEADS and PIMPLES.
FANNY BRIGGS CARR CUCUMBER CO., 3 321 S. Hill.

REV. GEO. SALTAU OF LONDON, ENG., will give a course of prophetic lectures, entitled, "Scripture Fulfilled, Fulfilling and Unfulfilled," each evening of this week, except Tuesday, at the Second Presbyterian Church, corner Daly st. and Downey ave. 3

LADIES, DEVELOP YOUR BUST WITH the Eureka Vibrator, as it not merely fills up the flesh, but increases your lung capacity, results are permanent; it can be used at home where on any electric light socket. EUREKA VIBRATOR CO., 454 N. Grand ave. A3666. 3

OUR TURKEY GOBBLER CANDY BOXES, with Thanksgiving greeting will make hit with family. One at each place, 10 cents each. Sent anywhere. NOVELTY BUREAU, box 11, Station E, Los Angeles. 3

WANTED—A GOOD PRESSER TO WORK for half of work, guaranteed $30 worth of work a week, or if you have $150 cash will sell half interest in business investments for $600, guaranteed, come at once. HOME DYE WORKS, San Bernardino, Cal. 3

GENUINE NAVAJO INDIAN RUGS.
I have some extra fine rugs in sizes 4x6 and 4x7; also baskets; it will pay you to see them. W. H. CHANDLER, 125 Magnolia ave., Hollywood, opposite Catholic church. YOU CAN SAVE MONEY HERE. 3

REDUCED RATES FOR THE SHIPMENT of household goods, both East and West. JUDSON FREIGHT FORWARDING CO., 309-10 Stimson Bldg., 3rd and Spring. 'Phones Home C1220. Sunset Main 714.

WHEN YOU WANT A CARPENTER, CALL UP
BLACK'S PLANING MILL,
Main 3579, F5340. 746 S. Main.

LADIES—WE ARE OFFERING THE WHITE Rotary Sewing Machine in slightly used and damaged machines at ½ price this week only. Other makes from $4 up. WHITE & DOMESTIC OFFICE, 357 S. Broadway.

DISSOLUTION SALE, 10 PER CENT. OFF on burlaps, paints, varnishes, shades, building paper, etc. 20 per cent. to 35 per cent. off on all wallpapers. WALTER BROS., 427 S. Spring. 'Phone F7656, Main 956.

HAVE YOU HOUSEHOLD GOODS TO SHIP to or from the East or North? Get the benefit of reduced rates at BEKIN'S VAN AND STORAGE CO., agents for tourists and immigrants. 140 S. Broadway.

LACE CURTAINS LAUNDERED, STARCHED and stretched, twice better, twice cheaper, 10 years same address. ARTHUR KING STEAM CLEANING WORKS, 516 N. Coronado st. 'Phone Temple 735; 6 pairs $1. 3

MRS. M. E. KINSEY WILL GIVE LESSONS in china, water-color and oil painting at reduced rates, will teach at your home. Address 722 S. GRAND AVE., or 'Phone Home F7034. 3

TRY A SPANISH OR CHICKEN DINNER, with wine, at the CALIFORNIA CAFE, 217 W. Second. Private room for parties. Open all night.

NOTICE—IF YOUR MONEY IS NOT EARNING 12 per cent., see us at once. Interest payable monthly. Good security. ARCADE BUILDING CO., 314 W. Sixth st.

WORN-OUT CARPETS MADE INTO GOOD rugs, alike on both sides; if you want the best phone B6256, Broadway 4708. Branch PASADENA RUG WORKS, 229 E. Fourth st. 3

DR. BRANDON'S PIANO AND FURNITURE hospital, repairs sick pianos and furniture. 1028 S. FLOWER ST. Phones F3179, Main 7121. 3

THE ELECTRIC APPLIANCE CO., 215 W. 4th street, electric belts and appliances. We rent belts at $2.50 per month. Call or write for price list. 2

CLEANING, DYEING AND PRESSING. WE make a specialty in cleaning and blocking ladies' and gents' hats. OLD RELIABLE, 607 S. Hill. Broadway 2385. 3

THE STAR PLAITING AND RUFFLE CO., button making, accordion sunburst, kilt and knife plaiting, steam sponging. 423½ S. BROADWAY.

DIRECT FROM FISHERIES WITH CHOICE pearls a bargain. See WILSON, care Western Gem Co., 727 S. Broadway, from 2 to 4, afternoons. 3

WANTED—TO KNOW WHEREABOUTS OF Mrs. Arthur Bell. Send word to her father, E. BURGERLUND, Brownstone Hotel, 341 and San Pedro. 3

ONE HOUR MORE SLEEP FOR PARENTS who have to get up nights to warm baby's bottle. For information, address T, box 178, TIMES OFFICE. 3

W. S. BALLARD, FINE CABINET MAKING and repairing, now at 1230 SHATTO ST. French polish. All work guaranteed.

MRS. J. O. BANKS, CATERER, 1235 NEW HAMPSHIRE. B1297.

SPECIAL NOTICES—

LITERARY DEPARTMENT.
THE AUDIT COMPANY.
SPEECHES,
addresses, reports written or revised, corrected, punctuated and typewritten for
CLUB WOMEN
and others.
Mining and other reports, prospectuses, descriptive matter, circulars, etc., prepared from data given.
M. S. S.
M. S. S.
M. S. S.
Manuscripts corrected, revised, rearranged and prepared for publication. Authors helped with their work.
STENOGRAPHIC DEPARTMENT.
THE AUDIT COMPANY.
TYPEWRITING.
Literary, legal, commercial and all kinds
Private room for dictation.
ACCOUNTING DEPARTMENT.
THE AUDIT COMPANY.
Books planned, opened, supervised, audited, closed.
THE AUDIT COMPANY,
Public Accountants and Auditors,
416-425-429 L. A. Trust bldg.
Home 'Phone A5425.

FOR SALE—THANKSGIVING BARGAINS, cook stoves, $5 up; heating stoves, $1.25 up; gasoline stoves, $1.75; airtight heaters, $6 cents; gas ranges connected up and guaranteed, $8 up; rope portieres, $1.25; beds, complete, with spring and mattress, $5; combination dresser, $1; commode, $1.50; chairs, 50c; rockers, $1.50; $50 folding bed, $25, $30 folding bed, $15; $8 folding bed, $4; carpets, 20 cents per yard; wringers, $1.25; dishes and lounges given away free with every purchase. LEVY'S, 816 S. Spring. We buy, sell and exchange anything. Telephone Broadway 1791. 3

ARTIST MILLINER WILL CALL AT ladies' homes, retrim and make hats of customer's materials, or furnish materials at reasonable prices. Address ARTIST MILLINER, box 99, Times Office. 3

DEAFNESS RELIEVED.
By the use of the Massacon or Acousticon instruments, exhibited for free trial at general agents, MARSHUTZ OPTICAL CO., 133 S. Spring. Catalogue mailed free.

YOU SAW THE ELECTRIC INSTANTANEOUS water heater, Sager patent at 442 S. Main, and you need one, call up and we will mail you a booklet. E2722. Bdwy. 4062.

RHEUMATISM REMEDY, 100 TABLETS made from best formula known to science, 50c. STANDARD SPECIALTY CO., Pomona. 3

WANTED—UPHOLSTERING; HAVE ME come to your house and do your upholstering. Send postal. H. D. DRAKE, 824 Temple st.

LEAKY OR NEW ROOFS COVERED WITH Rubberoid over shingles, tin, gravel, boards, cheap; guaranteed 5 years. CARPENTER, 1031 S. Flower. F7218. Main 7414. 3

SUPERFLUOUS HAIR PERMANENTLY removed; city references; I also teach electrolysis. MRS. M. J. WOODRUFF, Electric Needle Specialist, 708 W. 7th. 'Phone 8545.

FURNITURE REPAIRED, UPHOLSTERING, Painting and Finishing. Phone Bdwy. 4362, 1603 S. MAIN. 'Phones Bdwy. 4362, B4367.

FEATHER PILLOWS RENOVATED AT ACME FEATHER WORKS, 728 San Pedro. 'Phone Sunset Main 5484, Home 5484.

IF YOUR ROOF LEAKS, SCOTT, THE Roofer, 1822 S. Main, will fix it; roofs overhauled, repainted and recovered.

WOULD YOU LIKE A NEW CESSPOOL? Then get my terms. Phone Boyle 1677. JUDD, cesspool contractor.

CALIFORNIA GEM CO., GEM STONE CUTters, manufacturing jewelers, 642 S. Spring.

NOTICE—DERBY OR FELT HATS MADE like new, 50c up. Factory, 214 N. BDWY.

LACE CURTAINS LAUNDERED BY HAND, West 261. Home B4719. MRS. HEATH.

CHURCH NOTICES—
With Place and Hour.

THE LOS ANGELES FELLOWSHIP. REYnold E. Blight, associate minister, will speak at Blanchard Hall, 256 S. Broadway, at 11 o'clock, on "What Would Happen to a Truly Unselfish Man in the Business World of To-day?" Music by Miss Helen Tappe, soprano; Alfred E. Walper, violine, and Miss Anne Tappe, accompanist. In the evening, at 7:45 o'clock, Gen. E. C. Bellows, former U. S. consul-general to Japan, will speak on "The Japanese as I Know Them." Music by Miss Maude Langstaff, mezzo-soprano, recently of New York. All seats free to all.

ST. PAUL'S PRO-CATHEDRAL, 523 SOUTH Olive st. The Very Rev. J. J. Wilkins, D.D., dean and rector. Holy Communion, 7:30 a.m.; Sunday-school, 9:30 a.m.; Holy Communion and sermon, 11 a.m.; Young People's Society of Service, 6:30 p.m. evening prayer, full choral,) 7:30 p.m. Sermon topic, morning, "Simon, Steepest Thou?" Sermon by the curate, evening (new set) Ye hundred in full choral form. All are welcome. Strangers are requested to tarry after service to meet the clergy.

FIRST CHURCH OF CHRIST, SCIENTIST, of Los Angeles; services in the church edifice, 17th and Figueroa sts., 11 a.m. and 8 p.m. Sermon from the Christian Science Quarterly, subject, "Adam and Fallen Man." Sunday-school, 9:30 a.m.; Wednesday evening meeting at 8 o'clock. Reading-rooms, 239-241 Stimson st. car to Figueroa and 17th sts., or any car to 16th and Georgia sts. Reading-room, 324 West First. Open daily from 9:30 to 5 p.m.

FIRST CONGREGATIONAL CHURCH, HOPE st., near Ninth. Seats free. Rev. Wm. Horace Day, D.D., pastor. Rev. Charles F. Dare, D.D., pastor emeritus, Dean Walter F. Skeele, organist. Morning service, 11 o'clock, Dr. Wm. Horace Day, will preach on "The Modern Christian as a Pilgrim." Lecture by Dr. Atkins Briggs. Mrs. Sanford Johnson, the remarkable psychic, will assist in the answering of questions after the lecture. Admission free. 3

CHURCH OF HUMANITY, MAMMOTH Hall, 517 Broadway. Dr. Dowling, minister. Prof. McPhaul, associate minister. Dr. Dowling speaks this morning, 11 o'clock, on "New Light on the Ministry of Jesus," and tonight, 8 o'clock, on "The Secret of Popularity and Leadership; How to Become Magnetic." Prof. McPhaul will demonstrate Yoga breathing. Junior Polytechnic meets this morning, 9:30. 3

SECOND CHURCH OF CHRIST, SCIENtist, Simpson Auditorium, 734 S. Hope st. Services Sunday 11 a.m. and 8 p.m.; sermon from the Christian Science Quarterly. Subject, "Adam and Fallen Man." Children's Sunday-school, 9:30 a.m.; Wednesday evening meeting at 8 o'clock. Reading-rooms, 239-241 Stimson st. car to Figueroa and 17th sts., or any car to 16th and Georgia sts. Reading-room, 324 West First. Open daily from 9:30 to 5 p.m.

FIRST UNIVERSALIST CHURCH, 1200 FIGueroa st. Services at 11 and 7:30. Rev. Dr. Nash, pastor. Morning, "All Soul's Day;" special exercises presenting historical and scriptural reasons for the faith of the Universalist Church. The S.S. will assist in the general service. Evening, "What the Universalist Church Stands for in Los Angeles." 3

THE INDEPENDENT CHURCH OF Christ, 18th and Figueroa sts., Rev. J. S. Thomson, pastor. Sunday service, 11 a.m. Subject of sermon, "Have Vegetables Souls?" Solo, "Consider the Lilies How They Grow." Mme. Genevra Johnstone Bishop. All are cordially invited, especially strangers. 3

FIRST PRESBYTERIAN CHURCH, FIGueroa and 20th sts. Rev. Frank De Witt Talmage, D.D., pastor. Preaching at 11 a.m. and 7:30 p.m. Subject, morning, Celestial Battlements." Evening, "The Roman Centurian." 3

CHURCH OF THE ASCENSION (EPISCOpal) cor. Brooklyn avenue and St. Louis st. Low mass, 7:30; High mass (sung) 10:15, each Sunday. Even song, 7:30. Visiting Catholics are cordially invited to attend these services.

ORCHARD AVENUE BAPTIST, ORCHARD and 28th; University cars. G. A. CLEAVELAND, pastor. Preaching 11 a.m., 7:30 p.m. Gospel sermons. Seats free. Strangers welcome.

MILLENNIAL DAWN FRIENDS MEET AT Mammoth Hall, 517 S. Broadway, Sunday at 1:15, 3 and 6:15 p.m.; all Bible truth seekers cordially invited.

REV. D. F. HOWE, D.D., PASTOR OF Westlake M. E. Church, will preach Sunday morning at 11 o'clock; evening at 7:45. The public is cordially invited to these services.

FIRST UNITED BRETHREN CHURCH, corner Pico and S. Hope sts. L. S. Cornell, pastor. Preaching and communion 11 a.m.; preaching 7:30 p.m. 3

ADVENTIST CHURCH, 141 CARR ST., 7:45 p.m., "The Adventists' Worldwide Missions." Elder A. G. Daniels, president General Conference. 3

SECOND UNITED PRESBYTERIAN Church, Washington and Santee. Rev. Henry W. Crabbe, pastor. Services at 11 a.m. and 7:30 p.m.

SPECIAL NOTICES—

SPIRITUALIST'S HOME PERMANENTLY removed; city references; I also teach electrolysis. MRS. M. J. WOODRUFF, Electric Needle Specialist, 708 W. 7th. 'Phone 8545.

TYPEWRITING
Literary, legal, commercial and all kinds
Private room for dictation.
ACCOUNTING DEPARTMENT.
THE AUDIT COMPANY.
Books planned, opened, supervised, audited, closed.
THE AUDIT COMPANY,
Public Accountants and Auditors,
416-425-429 L. A. Trust bldg.
Home 'Phone A5425.

FOR SALE—THANKSGIVING BARGAINS, cook stoves, $5 up; heating stoves, $1.25 up; gasoline stoves, $1.75; airtight heaters, $6 cents; gas ranges connected up and guaranteed, $8 up; rope portieres, $1.25; beds, complete, with spring and mattress, $5; combination dresser, $1; commode, $1.50; chairs, 50c; rockers, $1.50; $50 folding bed, $25, $30 folding bed, $15; $8 folding bed, $4; carpets, 20 cents per yard; wringers, $1.25; dishes and lounges given away free with every purchase. LEVY'S, 816 S. Spring. We buy, sell and exchange anything. Telephone Broadway 1791. 3

ARTIST MILLINER WILL CALL AT ladies' homes, retrim and make hats of customer's materials, or furnish materials at reasonable prices. Address ARTIST MILLINER, box 99, Times Office. 3

DEAFNESS RELIEVED.
By the use of the Massacon or Acousticon instruments, exhibited for free trial at general agents, MARSHUTZ OPTICAL CO., 133 S. Spring. Catalogue mailed free.

YOU SAW THE ELECTRIC INSTANTANEOUS water heater, Sager patent at 442 S. Main, and you need one, call up and we will mail you a booklet. E2722. Bdwy. 4062.

RHEUMATISM REMEDY, 100 TABLETS made from best formula known to science, 50c. STANDARD SPECIALTY CO., Pomona. 3

WANTED—UPHOLSTERING; HAVE ME come to your house and do your upholstering. Send postal. H. D. DRAKE, 824 Temple st.

LEAKY OR NEW ROOFS COVERED WITH Rubberoid over shingles, tin, gravel, boards, cheap; guaranteed 5 years. CARPENTER, 1031 S. Flower. F7218. Main 7414. 3

SUPERFLUOUS HAIR PERMANENTLY removed; city references; I also teach electrolysis. MRS. M. J. WOODRUFF, Electric Needle Specialist, 708 W. 7th. 'Phone 8545.

FURNITURE REPAIRED, UPHOLSTERING, Painting and Finishing. Phone Bdwy. 4362, 1603 S. MAIN. 'Phones Bdwy. 4362, B4367.

FEATHER PILLOWS RENOVATED AT ACME FEATHER WORKS, 728 San Pedro. 'Phone Sunset Main 5484, Home 5484.

IF YOUR ROOF LEAKS, SCOTT, THE Roofer, 1822 S. Main, will fix it; roofs overhauled, repainted and recovered.

WOULD YOU LIKE A NEW CESSPOOL? Then get my terms. Phone Boyle 1677. JUDD, cesspool contractor.

CALIFORNIA GEM CO., GEM STONE CUTters, manufacturing jewelers, 642 S. Spring.

NOTICE—DERBY OR FELT HATS MADE like new, 50c up. Factory, 214 N. BDWY.

LACE CURTAINS LAUNDERED BY HAND, West 261. Home B4719. MRS. HEATH.

CHURCH NOTICES—
With Place and Hour.

THE LOS ANGELES FELLOWSHIP. REYnold E. Blight, associate minister, will speak at Blanchard Hall, 256 S. Broadway, at 11 o'clock, on "What Would Happen to a Truly Unselfish Man in the Business World of To-day?" Music by Miss Helen Tappe, soprano; Alfred E. Walper, violine, and Miss Anne Tappe, accompanist. In the evening, at 7:45 o'clock, Gen. E. C. Bellows, former U. S. consul-general to Japan, will speak on "The Japanese as I Know Them." Music by Miss Maude Langstaff, mezzo-soprano, recently of New York. All seats free to all.

ST. PAUL'S PRO-CATHEDRAL, 523 SOUTH Olive st. The Very Rev. J. J. Wilkins, D.D., dean and rector. Holy Communion, 7:30 a.m.; Sunday-school, 9:30 a.m.; Holy Communion and sermon, 11 a.m.; Young People's Society of Service, 6:30 p.m. evening prayer, full choral,) 7:30 p.m. Sermon topic, morning, "Simon, Steepest Thou?" Sermon by the curate, evening (new set) Ye hundred in full choral form. All are welcome. Strangers are requested to tarry after service to meet the clergy.

FIRST CHURCH OF CHRIST, SCIENTIST, of Los Angeles; services in the church edifice, 17th and Figueroa sts., 11 a.m. and 8 p.m. Sermon from the Christian Science Quarterly, subject, "Adam and Fallen Man." Sunday-school, 9:30 a.m.; Wednesday evening meeting at 8 o'clock. Reading-rooms, 239-241 Stimson st. car to Figueroa and 17th sts., or any car to 16th and Georgia sts. Reading-room, 324 West First. Open daily from 9:30 to 5 p.m.

FIRST CONGREGATIONAL CHURCH, HOPE st., near Ninth. Seats free. Rev. Wm. Horace Day, D.D., pastor. Rev. Charles F. Dare, D.D., pastor emeritus, Dean Walter F. Skeele, organist. Morning service, 11 o'clock, Dr. Wm. Horace Day, will preach on "The Modern Christian as a Pilgrim." Lecture by Dr. Atkins Briggs. Mrs. Sanford Johnson, the remarkable psychic, will assist in the answering of questions after the lecture. Admission free. 3

CHURCH OF HUMANITY, MAMMOTH Hall, 517 Broadway. Dr. Dowling, minister. Prof. McPhaul, associate minister. Dr. Dowling speaks this morning, 11 o'clock, on "New Light on the Ministry of Jesus," and tonight, 8 o'clock, on "The Secret of Popularity and Leadership; How to Become Magnetic." Prof. McPhaul will demonstrate Yoga breathing. Junior Polytechnic meets this morning, 9:30. 3

SECOND CHURCH OF CHRIST, SCIENtist, Simpson Auditorium, 734 S. Hope st. Services Sunday 11 a.m. and 8 p.m.; sermon from the Christian Science Quarterly. Subject, "Adam and Fallen Man." Children's Sunday-school, 9:30 a.m.; Wednesday evening meeting at 8 o'clock. Reading-rooms, 239-241 Stimson st. car to Figueroa and 17th sts., or any car to 16th and Georgia sts. Reading-room, 324 West First. Open daily from 9:30 to 5 p.m.

FIRST UNIVERSALIST CHURCH, 1200 FIGueroa st. Services at 11 and 7:30. Rev. Dr. Nash, pastor. Morning, "All Soul's Day;" special exercises presenting historical and scriptural reasons for the faith of the Universalist Church. The S.S. will assist in the general service. Evening, "What the Universalist Church Stands for in Los Angeles." 3

THE INDEPENDENT CHURCH OF Christ, 18th and Figueroa sts., Rev. J. S. Thomson, pastor. Sunday service, 11 a.m. Subject of sermon, "Have Vegetables Souls?" Solo, "Consider the Lilies How They Grow." Mme. Genevra Johnstone Bishop. All are cordially invited, especially strangers. 3

FIRST PRESBYTERIAN CHURCH, FIGueroa and 20th sts. Rev. Frank De Witt Talmage, D.D., pastor. Preaching at 11 a.m. and 7:30 p.m. Subject, morning, "Celestial Battlements." Evening, "The Roman Centurian." 3

CHURCH OF THE ASCENSION (EPISCOpal) cor. Brooklyn avenue and St. Louis st. Low mass, 7:30; High mass (sung) 10:15, each Sunday. Even song, 7:30. Visiting Catholics are cordially invited to attend these services.

ORCHARD AVENUE BAPTIST, ORCHARD and 28th; University cars. G. A. CLEAVELAND, pastor. Preaching 11 a.m., 7:30 p.m. Gospel sermons. Seats free. Strangers welcome.

MILLENNIAL DAWN FRIENDS MEET AT Mammoth Hall, 517 S. Broadway, Sunday at 1:15, 3 and 6:15 p.m.; all Bible truth seekers cordially invited.

REV. D. F. HOWE, D.D., PASTOR OF Westlake M. E. Church, will preach Sunday morning at 11 o'clock; evening at 7:45. The public is cordially invited to these services.

FIRST UNITED BRETHREN CHURCH, corner Pico and S. Hope sts. L. S. Cornell, pastor. Preaching and communion 11 a.m.; preaching 7:30 p.m. 3

ADVENTIST CHURCH, 141 CARR ST., 7:45 p.m., "The Adventists' Worldwide Missions." Elder A. G. Daniels, president General Conference. 3

SECOND UNITED PRESBYTERIAN Church, Washington and Santee. Rev. Henry W. Crabbe, pastor. Services at 11 a.m. and 7:30 p.m.

CHURCH NOTICES—
Miscellaneous.

W. J. COLVILLE, THE WORLD RENOWNED author and lecturer, will lecture every afternoon and evening during the entire month of November, beginning
Sunday, 3 p.m., Blanchard Hall, "Scientific Analysis of the Soul—How Spiritual Unfoldment is Acquired."
Sunday, 7:45 p.m., Blanchard Symphony Hall, "Illumination and Inspiration."
Monday, 3 p.m., Symphony Hall (Hill st. entrance.) "The Gospel of Happiness—The Key to Health and Prosperity."
8 p.m., Blanchard Music Hall (Hill st. entrance,) "Nature's Finer Forces—How to Relate Ourselves to Them."
Tuesday, 2 p.m., "Telepathy and Mind Cure."
8 p.m., "Concentration and Consecration."
Wednesday, 2 p.m., "The Treasure of Heaven (Reviewing Marie Corelli's latest work, 'A Romance of Riches.')"
8 p.m., "Power—How to Attain It."
Thursday, 2 p.m., "The Seven-fold Constitution of Man."
8 p.m., "Karma—The Law of Cause and Effect."
Friday, 2 p.m., "Krishna—Hindu Philosophy Adapted to Western Needs."
8 p.m., "Magic—White, Grey and Black."
Sunday Service, silver offering at the door. First-class music. Course of six lectures, $1 (transferable.) Single admission, 25c. 3

UNIVERSITY AND HOME OF APPLIED Sciences will hold services at Hoegee Hall, East Hollywood, at 2 p.m. Prof. George T. Weaver will continue his course of lectures, taking as his subject "The Possibilities of Man." Take Hollywood car to 5c limit. Prof. Norton F. W. Haseldine will lecture at Mude Hall, Blanchard Hall Studio Bldg., at 3 p.m., subject, "A Nativity." Admission free.
The University is now open for a limited number of those who desire a residence in one of the most beautiful suburban localities in Southern California. Here health can be firmly established with the aid of scientifically prepared foods, adapted to each individual case by Prof. Haseldine, who is in charge of the University. For further information, address UNIVERSITY AND HOME OF APPLIED SCIENCES, East Hollywood, Cal. 3

HOME OF TRUTH, 1217 GEORGIA ST. DEvotional services, 11 a.m. "Bread from Heaven." Lecture, 7:45 p.m., "Prosperity Through Truth." Mrs. Annie Rix Militz, speaker. Healing mee

PERSONAL—Business.

PERSONAL—FOR SALE, WELL ESTABlished public stenographic business, bringing in good monthly income. Part cash, balance out of business. Address V, box 127, TIMES OFFICE. 3

PERSONAL—
WYLLIE, WYLLIE, WYLLIE.
PHOTOS, PHOTOS, PHOTOS.
615½ W. 6TH. PHONE F3816. 3

PERSONAL—MRS. FISKE, MAGNETIC AND electric vibrator treatment. 444½ SOUTH SPRING, rooms 15-16. 3

PERSONAL—WILL ANY ONE KNOWING the whereabout of Robt. Tibbetts, formerly of Fullerton, Cal., kindly notify W. J. STANTON, Station P, Tacoma, Wash. 3

PERSONAL—MME. ORA, PALMIST, CARD reader: ladies, 25c; gents, 50c. 303½ S. Spring. 3

WANTED—Help, Male.

WANTED — FIRST-CLASS CHANDELIER maker; one capable of taking full charge of factory; to such a steady all-year position and good salary. ELECTRIC SUPPLY AND FIXTURE CO., Pasadena. 4

WANTED — MAN TO DO COBBLESTONE work; also man to wreck small building. Apply 237 DOUGLAS ST., Pasadena, or 4564½ S. MARVIN ST., L. A., Monday from 10 to 12 a.m. 3

WANTED—CAPABLE SALESMAN TO COVer California with staple line; high commissions, with $300 monthly advance; permanent position to right man. JESS H. SMITH CO., Detroit, Mich.

WANTED—YOUNG MEN WHO CAN SING, dance or act, former public experience not absolutely necessary. Apply after 12 noon, Monday, Box Office, PEOPLE'S THEATER. 3

WANTED—YOUNG MAN ABOUT 17 YEARS of age to learn grocery business. Must live with parents and have good references. Apply SUPT., H. JEVNE CO., 6th and Broadway. 3

WANTED — YOUNG MAN, QUICK AND accurate at writing for shipping dept. Permanent position. Apply SUPT., H. JEVNE CO., 6th and Broadway. 3

WANTED—EXPERIENCED DRIVER FOR delivery wagon, permanent position for the right man. Apply SUPT., H. JEVNE CO., 6th and Broadway. 3

WANTED—A NEAT APPEARING SOLICitor, good money to one that can 'make good' advancement. Call 10 to 12 or 3 to 4 today room 2, 1651½ TEMPLE ST. 3

WANTED—TO PARENTS; BOY WANTED, not under 18, not afraid of work; fine chance for advancement. BELL TAILORING CO., 338 S. Spring. 3

WANTED—WE WANT A MAN WHO CAN see things or take charge of large business. References. Address R, box 144, TIMES OFFICE. 3

WANTED—SALESMAN TO SELL WHITE goods and dress goods from mill to retailer; liberal commission; splendid side line. SCHUYLKILL MILLS, box 1192, Phila., Pa. 3

WANTED — RUBBER STAMP MAKER; must be competent, reliable workman on highest grade stamps. Address S, box 72, TIMES OFFICE. 3

WANTED—A WELL APPEARING YOUNG man about 25 years to solicit for Photo View Co., $7 per day. Address W, box 106, TIMES OFFICE. 3

WANTED — 2 HUSTLING SOLICITORS, mercantile agency, experience preferred, good permanent position for business getters. Room 216, STIMSON BLDG. 3

WANTED—YOUNG MAN TO WORK FOR board and board, while attending L. A. Business College. Apply 617 W. FIFTH ST. 3

WANTED—WE PAY $96 A WEEK AND EXpenses to men with rigs to introduce poultry compound. Year's contract. IMPERIAL MFG. CO., Dept 54, Parsons, Kan.

WANTED—$600 WEEKLY EASILY MADE, writing contracts for free land given to develop country along new Union Central R.R. in Texas. BOX 875, Dallas, Texas. 7

WANTED—PERMANENT RESIDENTS AND visitors take advantage of an opportunity to make big wages. Apply W. W, box 16, TIMES OFFICE. 4

WANTED—GEM CUTTER; I WILL PAY for lessons or information in regard to outfit for sale. Address X, box 66, TIMES OFFICE. 3

WANTED—WHAT? LOOKING FOR WORK? Many good openings for clerks, mechanics, etc., IN the office of this place. 230½ SOUTH SPRING ST. Room 211. 3

WANTED—PLATEN PRESSMAN. 107 EAST SECOND. 3

WANTED—FIRST-CLASS STENOGRAPHER man preferred, $75 per month; permanent position to competent party. Address T, box 187, TIMES OFFICE. 3

WANTED—EXPERIENCED BOOK-KEEPer or salesman to sell loose-leaf ledger and specialties. Call 609 CITIZENS' NAT. BANK BLDG. between 9 and 4 p.m. 3

WANTED—FIRST-CLASS LADIES' TAILOR, wages $22 to $25; steady position. ALLEGRETTI, 423 W. Fifth st. Auditorium Bldg. 3

WANTED—ELDERLY MAN TO TAKE care of horses and make himself generally useful around bakery. 2521 CENTRAL AVE. 4

WANTED — TRAVELING SALESMEN TO sell to the trade the best bed spring and cot on the market. COMFORT SPRING BED CO., cor. 20th st. and Moneta ave. 5

WANTED—YOUNG MAN AS STENOGRAPher and typewriter; must be familiar with real estate, etc. Apply F, box 177, TIMES OFFICE. 3

WANTED—NEAT APPEARING MAN AS SOlicitor for dyeing and cleaning works; wages $9 to start. Apply SO. CAL. DYE WORKS, 6 W. Second st. 3

WANTED—AN OFFICE BOY WHO CAN furnish good references; state age, experience and salary wanted. Address S, box 86, TIMES OFFICE. 3

WANTED — TEACHERS FOR SEVERAL good positions, graduates of any State Normal or college. PISK TEACHERS' AGENCY, 238 Douglas Bldg. 3

WANTED—CAKE AND PASTRY BAKER; only strictly first-class man need apply to SOUTHERN CALIFORNIA SUPPLY CO., 325 S. Los Angeles st., city. 4

WANTED—A PICTURE FRAME AND MAT maker, who is capable of taking charge of shop at once. Apply in Framing Department, A. B. LITTLE & CO., 216 W. Third st.

WANTED—FIRST CLASS HORSESHOER and all around blacksmith for company work, must be first-class shoer. Address HEMET LAND CO., Hemet, Cal. 5

WANTED—4 SPECIALTY SAL—MEN FOR improved coffee mill. Monday after 1:30, STIMSON SCALES CO., Room 5, 512 S. Broadway. 3

WANTED—YOUNG MAN TO LEARN THE photographic business; wages paid; lessons given in photography to ladies or gentlemen. 419 CROCKER ST. 3

WANTED—ROUGH CARPENTER $3.75 PER day, 4-week job. H. H. CASH, 226-228 Trust Bldg., Second and Spring. 3

WANTED—BUSHELMAN TO GO TO THE country; one able to assist on coat making. Call Sunday between 10 and 12, 817 Park View. Ask for MARKS. 3

WANTED—MARRIED MAN FOR RANCH. Must understand general ranch work and care of horses. C. HANNON, 231 Monte, Cal. Phone Sunset Suburban 1257. 5

WANTED—MAN WHO KNOWS HOW TO keep books and act as shipping clerk in bakery, early morning hours. 2521 CENTRAL AVE. References. 3

WANTED—OPTICIAN AND WATCHMAKER to work in store and sell gold filled glasses, $1. Apply DR. NICHOLS, stores 117 and 118 W. Fifth, near Main st.

WANTED — FIRST-CLASS SHOE SALESman for large firm in Arizona; A1 opportunity for the right man; salary $90. Apply 625 BYRNE BLK. 3

WANTED—MAN WHO CAN DO COMMON painting. LOS ANGELES ORNAMENTAL IRON WORKS, Kearney and ordence sts. D1514. 4

WANTED COMPETENT COMMERCIAL stenographer, Tucson, Ariz. Box 990, INDUSTRIAL & COMMERCIAL BUREAU, 626 BRYSON BLOCK. 3

WANTED—A CRACKER-JACK PROMOTER; one who can place an A-1 proposition; big money. Call Monday morning, 316 Lankershim Bldg., Third and Spring. 3

WANTED — A FIRST-CLASS FLANNEL washer; steady work and good wages to the right man. Call after today, Home 2317, WADSWORTH.

WANTED — AN EXPERIENCED HARDware and tool clerk to work as general clerk in the house. State age, experience and salary expected. References required. Address X, box 100, TIMES OFFICE.

WANTED—ELECTRICIAN, BRICKLAYER, plasterer, painter to figure on six-room house. 328 LEWIS STREET, Monday morning. 3

WANTED—YOUNG MAN TO DRIVE wagon and solicit; must be first class meat cutter. Wages $15 per week. WESTLAKE MARKET, 696 So. Alvarado. 3

WANTED — COLORED BELLBOY AND colored dishwasher and general utility man. A. P. STEWART, 317 W. 23rd. B3322.

WANTED—BRIGHT YOUNG BOY, WITH wheel, to do collecting. Apply 113 N. LOS ANGELES ST. 3

WANTED — A GOOD, BRIGHT, ACTIVE real estate tract salesman. Apply 207 S. BROADWAY, room 211. 4

WANTED—MAN WITH ARTISTIC ABILity, good position to right party; 9 to 12 a.m., Monday, 229 W. SECOND ST. 3

WANTED—GOOD, TRUSTWORTHY BOY to work in umbrella store; must have references. 317 W. FOURTH ST. 3

WANTED—EXPERIENCED FINISHER ON men's coats. Call early. MANCINELLI, 240 N. Broadway. 3

WANTED—Help, Male.

Note—Applicants for positions are advised not to enclose original recommendations in answer to ads. Send duplicates only.

WANTED—
Open Monday a.m. at 7 p.m.
MURRAY & READY.
Leading Employment and Labor Agents,
Second and Main sts.
'Phones A3015. Broadway 4613.
Our other offices are—
11th and Market sts., San Francisco.
6th and Franklin sts., Oakland.
121 Marchessault st. (Mexican office,) Los Angeles.
EMPLOYERS—We will supply you with all classes of male and married help, absolutely free of any charge whatever.
EMPLOYEES—We have thousands of jobs for you to choose from all over California, Oregon, Washington, Nevada, Arizona, etc. Wages from $60 to $200 and $25 to $150 and found.

SHIP TODAY.
FREE—FREE—FREE—FREE.
Your fare is free.
OREGON—OREGON—OREGON.
Borders.
SHASTA AND SISKIYOU.
WEED, GRASS LAKE, BRAY.
500 laborers, teamsters, stone masons, carpenters, blacksmiths, drillers, etc., $60 to $120 month.
500 trackmen, spikers, strappers, ballast men, etc., $67.50 to $75 month.
AGAIN COMPANY WORK.
Tonopah & Tidewater R.R. Co., at Ludlow.
20 laborers ..... $75 month
2 bridge carpenters ..... $3.50 day
MECHANICAL, ETC.
10 car builders, for large electric R.R. Co., north of here ..... $3.50 to $4 day
FREE FARE, EAST OF HERE.
6 carpenters, house work ..... $3.50 day
6 carpenters, bridge work ..... $3.50 day

Steam shovel engineer, near city.
Steam shovel craneman, near city.
2 tinners, country factory ..... $3.50 day
Painter, country ..... $3, 8 hours
Camp blacksmith, Arizona ..... $75, board
Edgerman, Arizona.
Horse cuffer, city ..... $12 week
Boy for fruit wagon ..... $15, found
Milker, city, 30 cows ..... $30, found
6 dirt wagon drivers ..... $22 week
2 ranch teamsters ..... $1.50 day and board
Married teamster, city; man as teamster, $2 day; wife as cook, 6 men ..... $25 and board
Cook, 6 men ..... $25, found
2 2-horse teamsters, city ..... $2 day
10 pit men, steam shovel.
Married teamster, city ..... $45 and house
Stableman, city ..... $12 and room
Horse cleaner ..... $12 week

WANTED—
HUMMEL BROS. & CO.,
A strictly first-class agency.
All kinds of help promptly furnished.
Your orders solicited.
116 EAST SECOND STREET.
Between Main and Los Angeles sts.
Largest and best equipped offices on Pacific Coast.

SUNSET MAIN 569.
HOME EXCHANGE 569

WANTED—WANTED.

Cornice maker, $2.50, 9-4 day.
Solicitor and collector, country.
Section foreman, $71.50 and house.
Extra gang foreman, $75 month.
Carpenters, rough framing, $3.75 day.
Piledriver men, $2.50 day.
Blacksmith and shoer, $3.50 day.
Milker and buttermaker, $50 etc.
Fireman, boiler inspection, $12 week.
Watch-repairer, Arizona, $80 and room.
Man and wife, orchard and cook, $60 etc.
Married man, ranch, $45 and house.
Married man, orchard, $45 etc., $50 and house.
Ranch hands, $30 etc., $35 etc.
Men for orchard, $30 etc.
Milkers $40 etc., $45 etc.
Laborer, R.R. company ..... $2.25 day.
Ranch hands for Coachella Valley, $35 etc.
Plow teamsters, $35 etc.
Boys with wheel, $6 week.
Chore boy, ranch, $15 etc.
Apple packers, 5c box.
Young man to learn hat making, $1.50 day.
HOTEL DEPARTMENT.
Chef cook, country, $50 etc.
Chef cook, country, free fare, $75 etc.
Second cook, country, free fare, $60 etc.
Night cook, do pastry, free fare, $60 etc.
Short order (laundry), $16 etc.
Dishwasher, free fare, $30 etc.
Camp cook, $50 etc.
Camp cook, 6 men, $35 etc.
Fry and broiler, country, $60 etc.
Houseman, $30 etc., $99 etc.
Pantry man, $40.
Second baker, on cake, $12 and meals.
Baker's helper, $8 etc.
Baker's helper, $10.
Machine dishwasher, $30.
Bell boy and help for porter, Arizona, fare adv.

WANTED—IF YOU ARE OUT OF EMPLOYment or if your present position does not suit, read this: During the past week we have placed more than fifty young and middle-aged men in good positions. We have as many more on our books to place this week. We find it difficult to secure competent help. If you have had experience in the occupation you desire to follow, we can find you a place. See that your name and address is on our books. You will then be called in turn and offered employment. Right now we are asked to furnish;
2 bookkeepers.
1 assistant bookkeepers.
2 collectors.
5 solicitors.
1 first-class dress goods salesman.
1 first-class presser ladies' garments.
1 cutter.
1 first-class expert ladies' tailor.
2 first-class coat makers.
4 clothing salesmen.
2 grocery clerks.
The sooner you call the better. If you have tried all the so-called employment agencies and found nothing, see us. EMPLOYERS' AND EMPLOYEES' AGENCY, Southwestern Branch, 522 Germain Bldg. 3

WANTED—
RED CROSS EMPLOYMENT AGENCY,
134 E. Second st.
Main 8820. A7850.
We respectfully solicit your orders for all kinds of help. Following is a condensed list of what we have to offer. New work of all kinds coming in all the time. Call and see our billboards.
Miners, $2.50.
Mucker, $2.
Carpenters, $2.50.
Rough carpenters, $2.50.
Bridge carpenters, $2.50.
Man and wife, miner and cook, $15 mo. and fd.
Milkers, $40 and $45.
Ranch hands, $30, $35 and $40.
Camp blacksmith, $3.50.
Bricklayers, $6.
Laborers, $2 and $2.25 and $2.50.
Teamsters, $2.25 and $2.50 day.
Etc., etc., etc.
Also hotel and restaurant work too numerous to mention. Call and see us personally. 3

WANTED—DISTRIBUTORS EVERYWHERE, $25 to $50 made weekly, distributing circulars, samples, overseeing general advertising; experience not needed; we start you; steady. Address RELIABLE ADV. BUREAU, Howland Blk., Chicago. 3

WANTED—A GOOD JUSTICE COURT LAWyer without office; must be honest; we furnish the office and the business. CITIZENS' PROTECTIVE ASSN. LAW, COLLECTIONS AND DETECTIVE AGENCY, Victor Picotte, Mgr., Call forenoons 1341½ S. Spring. 3

WANTED—CARPENTERS TO EXCHANGE labor for equity in lot or house and lot, close in, 5c car fare. Easy payments. A. L. McDONALD, 336 S. Broadway. Phones F3527 or Main 4288. 3

WANTED—UP-TO-DATE GENERAL DRY goods salesman, Fresno, Cal., $85; same, Sacramento, $85 to $100. INDUSTRIAL & COMMERCIAL BUREAU, 626 BRYSON BLOCK. 3

WANTED — GOOD PAY; MEN EVERYwhere to tack signs, distribute circulars, samples, etc.; no canvassing. Address NATIONAL DISTRIBUTING BUREAU, 109 Oakland Bank Bldg., Chicago, Ill.

WANTED—MAN TO SOLICIT FOR PRINTing and advertising novelties. DILLINGHAM PRINTING CO., Bairdstown. Phones East 2206, C1282. Take Short Line, Pasadena Avalon car to Garfield ave., Pasadena. 3

WANTED—19 HUSTLERS TO DO QUICK, easy work soliciting ,city or country, can make $5 to $10 per day; a necessity in every home; can start you cheap. 'ADVANCE MFG. CO., 602 L. A. Trust Bldg. 3

WANTED—YOUNG MAN WHO HAS HAD 2 or 3 years' experience as jobbing or manufacturing jeweler, must bear investigation as to character and ability. KENDALL & SMITH, 112 E. Colorado st., Pasadena.

WANTED—$10 TO $50 WEEKLY FOR NEWSpaper writers; costs but $2 for complete course in journalism; write for free particulars. INTERNATIONAL PRESS BUREAU, Niagara Falls, N. Y.

WANTED—BOY OF 17 OR 18 IN OFFICE large wholesale metal house; excellent opportunity for advancement. Address in own handwriting, Address W, box 105, TIMES OFFICE. 3

WANTED—DENTIST TO TAKE CHARGE of advertising dental office; must be registered in California; also registered operators. HALE DENTAL CO., 1003½ Fillmore st., San Francisco, Cal. 3

WANTED—DOMESTIC SALESMAN, PREfer some experience in silks and woolens; Modesto, Cal., $75 to $95. INDUSTRIAL & COMMERCIAL BUREAU, 626 BRYSON BLOCK. 3

WANTED—I MADE $50,000 IN FIVE YEARS in the mail order business; began with $5. Anyone can do the work. Send for free booklet; tells how to get started. Manager, BOX 570, Lockport, N. Y. 3

WANTED—
THE JAPANESE GOLDEN GATE EMPLOYMENT AGENCY and general contractors. Tel. Main 2136; Home A2283.
216 N. SAN PEDRO ST.

WANTED — DETECTIVES; SHREWD, RELIable man for profitable secret service, to act under orders; no experience necessary. Write H. C. WEBSTER, Indianapolis, Ind. 3

WANTED—Help, Male.

WANTED—EXPERIENCED SALESMAN OF good personal experience, capable of earning $2000 to $5000 per year, who can give records and references showing that they have been successful; men of high character and good education who are willing to work to establish themselves in a permanent position. We have one of the largest and most comprehensive lines of calendars, signs and advertising goods. A knowledge of the business desirable, but not absolutely necessary. BENNETT-THOMAS MFG. CO., 154 West Van Buren st., Chicago, Ill. 3

WANTED — GOOD POSITIONS THAT WE secure every day are often let go unfilled by us for the reason that we have not the address of the person who would be glad to have it; whether you are an old resident in the city or a stranger that has recently arrived and looking for a good position, we can prove to you, as we have many others, that we can save you time and money in placing you. We often have good positions open, and no applications; it may be that we can place you at once. Call and see what we have. GUARANTEE EMPLOYMENT ASS'N, 228 I. W. Hellman Bldg., 411 S. Main. 3

WANTED—
DESIRABLE POSITIONS SECURED FOR
Office men, Assistant bookkeepers,
Bookkeepers, Hotel clerks,
Cashiers, Grocery clerks,
Stenographers, Shipping clerks,
Railroad clerks, General office clerks,
Timekeepers, Electricians,
Collectors, Engineers,
Traveling salesmen, Watchmen.
Useful men for wholesale and warehouses.
General office and mercantile assistants.
— BLOCK'S BUSINESS BUREAU, (Inc.)
420 Copp Bldg. 218 S. Broadway.

WANTED — LOCAL REPRESENTATIVE. A large income assured to any one who will act as our representative after learning our business thoroughly by mail; experience unnecessary; all we require is honesty, ambition and willingness to learn a lucrative business; no soliciting or traveling; an exceptional opportunity for those who desire to better their conditions and make more money. For full particulars, address Dept. 704B, any office, NATIONAL CO-OPERATIVE REALTY CO., 95 Dearborn st., Chicago; 507 F st., Washington, D. C.; Phelps Bldg., Scranton, Pa., or Delgar Bldg., Oakland, Cal. 3

WANTED—CAPABLE AND EXPERIENCED men in all branches of mercantile, office and technical, particularly mining and engineering work, for positions with companies covering twelve different Western States, British Columbia, and several Central and South American countries. Inform us definitely of your experience, age and qualifications and receive detailed information in regard to our terms and our system of placing men. THE BUSINESS MEN'S CLEARING HOUSE CO., (Established August, 1903. Incorporated February, 1907.) 214 to 216 CENTURY BLDG., DENVER, COLO. 3

WANTED—DRESS GOODS SALESMAN AT ONCE; MUST BE EXPERIENCED; NONE OTHERS NEED APPLY.

N. B. BLACKSTONE CO.

WANTED — SALESMEN; STOCK, FOOD, farm implement, medicine, oil, insurance and other successful salesmen who have made a success, but are looking for BETTER PROPOSITION. Sell dealers only; the best line and most stupendous business getting, advertising features ever offered to assist salesmen and dealers. You can sell to seven out of every ten dealers upon whom you call. To right man we offer exclusive control of territory; commission on all business from dealers in your territory; permanent contract. E. B. LORD, 463 Front st., Milwaukee, Wis. 3

WANTED — GENERAL REAL ESTATE salesman for city property; must be experienced and reliable. Commission basis only. References. Good opening for clean-cut, active man. CROAKE & McCANN, 439 Douglas Bldg. Home 'Phone A1812, Sunset Main 3420. 3

WANTED—
JAPANESE YOUNG MEN'S ASSOCIATION.
Largest and strictly first-class agency and real estate.
414 E. FIRST ST.
Phones—Main 2530. Home F4090.
House-cleaning department, window-cleaning department. General laborers, contractors. All kinds of help promptly furnished. 9

WANTED — YARD FOREMAN, ACTIVE young man wanted; must have had experience with first-class concern, and have good idea of values of different grades of lumber used in box factory, planing mill, retail lumber yards, etc.; an energetic, ambitious man who can handle a yard force of 6 to 10 men and get results required; wages $100 per month. BROOKINGS LUMBER & BOX CO., Highland, Cal. 3

WANTED—
GEO. SUMI'S
JAPANESE EMPLOYMENT AGENCY,
MOST RELIABLE IN THE CITY.
PHONES MAIN 1146; HOME F6732.
646 SOUTH WALL ST.
All kinds of first-class help promptly furnished, city or country. 18

WANTED—JAPANESE
PACIFIC EMPLOYMENT BUREAU,
Largest and most popular agency,
621 W. Sixth st., Los Angeles, Cal.
House cleaning department.
Window cleaning department.
Phones—Home F6732, Main 1714.
General labor contractors. Every department insures responsibility.

WANTED—
HANSEN EMPLOYMENT AGENCY,
204 E. 2d st. Phones A4649, Main 283.
Ranch hands, orchard hands, milkers, laborers, teamsters, blacksmiths, carpenters, milk wagon drivers, horse cuffers, stable men, transfer drivers, cooks, dish washers, waiters. New orders constantly. 2

WANTED — TO KNOW WHETHER A joker or knocker started the rumor that money is scarce and banks are failing; if it's true, I can receive more calls than ever for trustworthy men and women to fill responsible positions of all kinds at good salaries. H. H. CASH, 226-228 Trust Bldg., 2d and Spring sts. 3

WANTED — A NURSERYMAN WHO HAS had experience in fruit tree nurseries and understands budding and grafting. A good opening for a young, energetic man who is anxious to advance on his merits. Also one young man who is familiar with ornamental plants and greenhouse works. Address box 2691, FRESNO, CAL.

WANTED—SALESMAN; EXPERIENCED IN any line, to sell general trade, Pacific Coast. Liberal commissions, with $25 per week advance. One salesman earned $581.70 last two months, his first experience with us. THE CONTINENTAL JEWELRY CO., Cleveland, O. 3

WANTED—SALESMEN WITH EXPERIence for staple line in California. We have men whose commissions average from $400 to $600 per month, not just for one month, but every month. Write for particulars. McALISTER-COMAN CO., 256 Dearborn, Chicago. 3

WANTED — AGGRESSIVE SPECIALTY salesmen for new business proposition; U. S. or Sheldon school experience an advantage; eastern corporation, now opening Coast territory, offers unusual proposition to qualified men. Address W, box 77, TIMES OFFICE. 3

WANTED—PRESERVE THIS NOTICE FOR colored porters, waiters, janitors, bellboys, cooks, day's work, general housework, etc. J. W. COLEMAN EMPLOYMENT OFFICE, 211 E. Second st. Broadway 2106. 3

WANTED — ANY INTELLIGENT PERSON may earn good income corresponding for newspapers; experience unnecessary. No canvassing. Send for full particulars. PRESS SYNDICATE, Lockport, N. Y.

WANTED—SOBER INDUSTRIOUS SINGLE man, one about 35 preferred, for general work on small ranch; must know how to milk. Address J. FARMER, P. O. Box 167, San Jacinto, Cal.

WANTED—WE WANT A GOOD BUSINESS man to sell machinery and stock, one who can take charge; THE WESTERN ENGINEERING CO., 501-502-503 H. W. Hellman Bldg.

WANTED—MAN FOR TEAMING AND GENeral work at Ramona Park, who will take lot for part payment. See J. D. JOHNSON on tract, or ALTHOUSE BROS., 430 S. Broadway.

WANTED — REGISTERED DRUG CLERK Monday morning. Call today, between 10 and 12. EMPLOYERS' AND EMPLOYEES' AGENCY, Southwestern Branch, 522 Germain Bldg. 3

WANTED—BOY WITH WHEEL TO WORK for wholesale jewelry house; good opportunity to start in this business; for right boy. Call H. F. WALLACE, 414½ S. Broadway.

WANTED—UP TO DATE EXPERIENCE IN silks and woolens for exclusive store, Napa, Cal., $100 to $125, some winter trimmings. INDUSTRIAL & COMMERCIAL BUREAU, 626 BRYSON BLOCK. 3

WANTED—MAKE $5 TO $6 A DAY SELLing Los Angeles and Southern California guide books, splendid chance for street men. See JANSEN, ground floor 224 S. Broadway.

WANTED—ACTIVE MAN FOR POSITION of trust with local corporation; only a man of responsibility considered; salary to start $200; position permanent and high class. Address X, box 8, TIMES OFFICE. 3

WANTED — ALL-AROUND NEWSPAPER man to take entire charge of local weekly in city. Call between 10 and 12, SUBURBAN PUBLISHING CO., 841½ S. Spring. 3

WANTED — PANTS FINISHERS; $12 A week. 134½ N. SPRING ST., room 24. 3

WANTED—AGENTS TO SELL ALUMINUM cooking utensils in California, Oregon, Arizona and Washington; will give exclusive control of large territory to man of capacity and experience, with privilege of employing sub-agents. PITTSBURGH ALUMINUM CO., Los Angeles, Cal. 3

WANTED — OFFICE MEN, SALESMEN, with up-to-date experience and proven ability; we can place at good salaries, territory covered, California, Arizona, Nevada.
Ten years established.
INDUSTRIAL & COMMERCIAL BUREAU, 626 BRYSON BLOCK. 3

WANTED — EXPERIENCED OFFICE AND mercantile assistants should leave their applications with us for good positions; we ask no advance fee for our services; established in 1900; highest bank and mercantile references. Apply in person only. EDUCATIONAL EXPERT CO., 523 Byrne Bldg.

WANTED—IF YOU'RE THE MAN WE want, write right now; make $75 commission weekly, or start as side line. Well known staple sold by most lines every town. No samples to lug. Season just opening. Lines and fastings. MANUFACTURER, box 1136, St. Louis. 2

WANTED—BUTCHER FOR LOCAL COUNtry shop, good wages. We also have large stock of fixtures and supplies, new and second hand at very low prices. We grind tools of all kinds. EMIL KIRCHNER, 130 N. Main st. 3

WANTED — 2 SALESMEN, BY LARGE wholesale house, for California, to sell general stores advertised line; an unusual opening; position permanent; liberal drawing account to right men; Address SALES MANAGER, box 416, Iowa City, Iowa. 3

WANTED—FREE EMPLOYMENT, SHAKER boys, washers, wringers, markers and distributors and all kinds of experienced laundry help. Apply L. A. LAUNDRYMEN'S CLUB, 213 Citizens' Nat'l. Bank Bldg., 7 to 11 a.m. 3

WANTED—LIBERAL INDUCEMENTS AND exclusive privileges to the right person to act as sole agent for the county they reside in; for an up-to-date staple grocery specialty. Write for free sample. JOS. F. STEVENS, 1307-08 Penna. Bldg., Philadelphia, Pa. 3

WANTED—SALESMAN; ONE THOROUGHly experienced in selling linens, bedding and blankets; only those persons who have special knowledge and experience in these lines need answer this, by addressing V, box 166, TIMES OFFICE. 3

WANTED—MAN WITH BUSINESS CAPACity and financial ability for management and control branch office Southern California, paying now and can be increased to $250 month; bona fide. Address W, box 126, TIMES OFFICE. 3

WANTED—MIDDLE AGED CLERK, SOME grocery or general merchandise experience; prefer Scandinavian, Fresno, room, board, laundry, and $30. INDUSTRIAL & COMMERCIAL BUREAU, 626 BRYSON BLOCK.

WANTED — SEVERAL HIGH-GRADE, first-class, experienced road salesmen, men who can earn from $3000 to $5000 a year; old and reliable jobbing house; staple line. Address WESTERN MFG. CO., Lumber Exchange, Minneapolis, Minn.

WANTED—SALES MANAGER FOR OLD-ESTablished manufacturing and jobbing house; only men of high character and ability, possessing personal resources, need answer. Address S, 23, ROOM 1200, Trude Bldg., Chicago, Ill.

WANTED—YOU MAY FIND JUST THE POsition you are after by calling at this office; we are in the business and certainly know how and where to go after them; let us at once. GUARANTEE EMPLOYMENT ASSN., 228 I. W. Hellman, 411 S. Main. 3

WANTED—SIDE LINE MEN, $71 WORTH of post cards for $15; $4 for you; 1000 subjects. Send permanent address and 10c for carry in confidence, for fine pocket samples. POST CARD DEPT., Kawin & Co., 200 Fifth ave., Chicago. 3

WANTED—WHY DEPEND ON THE "HELP Wanted" advertisements—to race with hundreds of other applicants for a position which but one man can fill? I have what you want. H. H. CASH, 226-228 Trust Bldg., 2d and Spring sts. 3

WANTED—
JAP. ASSN. EMPLOYMENT AGENCY.
JAP. HOUSE CLEANING CO.
Cooks, waiters, porters, gardeners.
Tel. F5416; Main 7665.
604 WEST SIXTH STREET.

WANTED—MARRIED MAN FOR RANCH, not more than one child; small house; must be experienced; no objection to eastern man; wages $45 per month and board. Call Santa Ana car to Lago, 1½ miles northeast. NORTON'S RANCH. 3

WANTED—DRUG SUNDRIES SALESMAN and prescription clerk, not necessarily registered man, Madera, Cal.; $20 per week and per centage. INDUSTRIAL & COMMERCIAL BUREAU, 626 BRYSON BLOCK.

WANTED—A GOOD MECHANIC, 30 TO 45 years of age, familiar with machine shop work, must be reliable and able to handle men, steady work to right man. Address, giving age, experience, address R, box 101, TIMES OFFICE. 3

WANTED—
JAPANESE EMPLOYMENT AGENCY.
503 W. Sixth st. Home 5253. Main 1253.
COOKS, WAITERS, PORTERS.
Ranch hands, house and window cleaners.
HOUR, DAY OR CONTRACT.

WANTED—10 SALESMEN; QUICK SELLing necessity that has been a hummer wherever introduced; just opening city; exclusive territory; $150 to $250 per month. Apply Monday between 9:30 and 11. Room 619 GROSSE BLDG. 5

WANTED — PRACTICAL EXPERIENCED farmers, with teams and implements, to plant sugar beets at Corcoran, Kings county; buildings furnished; cash or crop rent. Illustrated literature. SECURITY LAND AND LOAN CO., 357 S. Spring st. 3

WANTED—$100 PER MONTH AND TRAVeling expenses paid salesmen to sell goods to dealers; reliable company; experience unnecessary. PURITY CO., Chicago.

WANTED—WHEEL BOYS; MUST BE OVER 14 years old; wages $7 per week. Apply to MANAGER VILLE DE PARIS, 317 S. Broadway.

WANTED—MARRIED MAN TO WORK ON ranch, general farming; house all by yourself; close to good school. OWNER, 167 W. 37TH ST. South 1464.

WANTED — GENERAL MERCHANDISE clerk, speaking Spanish, Jerome, Ariz., $75. INDUSTRIAL & COMMERCIAL BUREAU, 626 BRYSON BLOCK. 3

WANTED—WATCH AND CLOCK REPAIRer; must be a thorough mechanic; good wages to right man. Address V, box 136, TIMES OFFICE. 3

WANTED—BRIGHT, SMART BOY FOR ERrands, and to learn the wholesale optical business. CAHN-STANDARD OPTICAL CO., 512 S. Broadway.

WANTED — MARRIED MAN TO TAKE care of orange and walnut ranch on salary; permanent position for hard worker. Call at 633 S. UNION AVE. 3

WANTED—EXPERIENCED PRESSER FOR women's garments. Apply before 10 a.m. Monday, SUPT. BROADWAY DEPT. STORE. 3

WANTED—EVERYWHERE, HUSTLERS TO tack signs, distribute circulars, samples, etc.; no canvassing; good pay. SUN ADVERTISING BUREAU, Chicago.

WANTED — CARPENTER TO PURCHASE lot at Ramona Park and pay part in labor. Inquire of J. D. JOHNSON on tract, or ALTHOUSE BROS., 430 S. Broadway.

WANTED—CARPENTERS TO FIGURE ON shingling large house. Call at corner BONNIE BRAE AND GIRARD ST., Monday morning. 3

WANTED—SHINGLERS TO FIGURE ON shingling large house. Call at corner BONNIE BRAE AND GIRARD ST., Monday morning. 3

WANTED — MECHANICAL DRAUGHTSman used to gas engines, state experience and salary required. Address V, box 181, TIMES OFFICE. 3

WANTED—MAN FOR GENERAL WORK, driving, care horse, cow; good home; small salary; easterner preferred. See CUNNINGHAM, 327 S. Spring st.

WANTED—PAINTER TO PAINT 3 COTtages; will accept painting contract as first payment on cottage built to suit, balance like rent. 1094½ 1/2 W. 20TH. Call afternoons. 3

WANTED — SPANISH SPEAKING MAN as accompanying prospecting party in Lower California, Mexico. Address W, box 91, TIMES OFFICE. 3

WANTED—2 YOUNG MEN FOR OUR wrapping department. S. NORDLINGER & SONS, 325 S. Spring st. 3

WANTED—HUSTLER FOR AGENCY; BEST furniture polish on market. Call 1 to 3, MERRILL & CO., 428 Mason Bldg. 3

WANTED—MAN NOT AFRAID OF WORK to take agency for new garden tool. Call 1 to 3, MERRILL & CO., 428 Mason Bldg.

WANTED—YOUNG MAN TO ASSIST WITH janitor work for tuition while attending L. A. Business College, 417 W. FIFTH. 2

WANTED—FIRST-CLASS PHOTOGRAPHIC operator for Salt Lake City. Address B, box 118, TIMES OFFICE. 3

WANTED — GOOD WATCH DOCTOR AND jeweler at Alhambra no competition and good opening. R. G. FIELD, Box 205, Alhambra. 3

WANTED — FIRST-CLASS COAT, VEST and trousers makers. GEO. P. TAYLOR, 552 S. Broadway. 4

WANTED — A FIRST-CLASS MAN FOR planing mill to run sticker. Address PHOENIX PLANING MILL, Phoenix, Ariz. 4

WANTED — BUSHELMAN FOR LADIES' tailoring. Steady work for good man. Phone A5699, 207 S. HILL. 3

WANTED — EXPERIENCED BUILDING construction figurer. Answer W, box 72, TIMES OFFICE.

WANTED—2 CARPENTERS, APPLY MONday morning at 8, ready for work on the job, 435 SOLANO AVE. 3

WANTED—GARDENERS TO SELL MY EVergreen fertilizer. Apply 620 E. FOURTH ST. Once tried, always used. 3

WANTED—BOY WITH BICYCLE. E. L. COLLINS, 240 S. Broadway 5

WANTED—BOY WITH WHEEL TO DO ERrands and make himself generally useful. Apply today, 10 to 12, at 254 S. BROADWAY, room 3 to 4. 3

WANTED—GARDENER; ONE WHO UNderstands his business. Apply today, 9-11, 726 E. 21ST ST. 3

WANTED—THREE ROUSTABOUTS FOR furniture factory. MANHATTAN FURNITURE CO., 759 San Fernando st. 3

WANTED — GORDON PRESS FEEDER; steady job to right party. 222 S. LOS ANGELES ST. 3

WANTED—JAPANESE BOY, PRIVATE family, good home; fair wages. 2908 PASADENA AVE. 3

WANTED—TWO EXPERIENCED DRILLERS and one experienced rig builder. Apply 507 H. W. HELLMAN BLDG. 3

WANTED — GARDENER FOR PRIVATE home, Pasadena, near Hotel Raymond. E. R. KELLAM, 235 W. Third st., L. A. 3

WANTED—DELIVERY BOY W. P. JEFFRIES CO., Printers & Engravers, 117 Winston st. 3

WANTED — COMMISSION DRIVER WITH horse and wagon. Call at SCHINDBAUER'S BAKERY, 977 E. 12th st. 3

WANTED—NON-UNION JOB COMPOSITOR; also feeder. W. P. JEFFRIES CO., Printers and Engravers, 117 Winston st. 3

WANTED—TO EMPLOY A DEPUTY U. S. Mineral Land surveyor. Apply

Classified Liners.

WANTED— Help, Female.

WANTED—COMPETENT WOMAN AS OFFICE attendant; will pay good salary to the right person; must be able to furnish cash security. Call ROOM 14, 205 W. 5TH ST. 2

WANTED—THOROUGHLY EXPERIENCED ALTERATION HELP FOR COSTUMES. NONE OTHERS NEED APPLY. UNIQUE CLOAK AND SUIT HOUSE, 246 S. BROADWAY. 1

WANTED — NICE, COMPETENT YOUNG woman; thoroughly satisfactory and reliable wants work by the day. Ring Broad way 4295. Call 685 S. OLIVE ST., Room 7. 2

WANTED—GIRL OR MIDDLE-AGED WOMAN to do general housework; no children; small family. Call Monday morning, 806 E. WASHINGTON. 2

WANTED—SOME LADY WHO WANTS A home. For a little light work about the house. Call at 1134½ N. BROADWAY, room 6, between 9 and 11 a.m. 2

WANTED—A FIRST-CLASS HOUSE MAID. apply at 322 GARLAND AVE. References required. 2

WANTED—MIDDLE AGED LADY TO TAKE care of old lady. Apply 148 SAN PEDRO ST., near San Pedro, city. 2

WANTED—LADY TO SHARE LIGHT WORK at expense of fine modern cottage. H315. 2

WANTED—FIRST-CLASS WOMAN COOK, thoroughly acquainted with restaurant work. Address V, box 168, TIMES OFFICE. 2

WANTED — GOOD WOMAN COOK FOR delicatessen. Apply 1071 E. SEVENTH ST. 2

WANTED—AN APPRENTICE FOR DRESSmaking; good opportunity to advance. 204 E. NINTH. 2

WANTED—SCHOOL GIRL TO ASSIST IN home work; good home and pin money. 243 S. FLOWER. A5972. 4

WANTED—ASSISTANT CLOAK AND SUIT fitter; only experienced need apply. SWELLDOM, 521 S. Broadway. 4

WANTED—WOMAN TO HELP CARE FOR room 21; must have had experience. Apply ROOM 21, 444 S. Broadway. 4

WANTED—ONLY EXPERIENCED HANDS to work on ladies' coats. SWELLDOM, 521 S. Broadway. 2

WANTED—GIRL TO DO DINING-ROOM work in small family hotel. Apply 1228 INGRAHAM ST. 2

WANTED—A GIRL OR WOMAN FOR GENeral housework; wages $25; Main 9126; call 1009 W. 8TH. 2

WANTED—GOOD RELIABLE WOMAN FOR permanent place. Cash bond required. 110 BONE BLDG. 3

WANTED—A HOUSEKEEPER IN SMALL family of adults. $25 to $30. Address box 1, TIMES OFFICE, Pasadena. 3

WANTED—A GOOD GIRL TO ASSIST WITH housework. Apply 945 WEST 20TH. Good home. 3

WANTED—A COMPETENT WOMAN FOR housework to give part time. Good place to right party. 982 ORANGE ST. 3

WANTED—A GIRL TO ASSIST WITH GENeral housework. Apply 2216 JULIET ST., near W. Adams car. 4

WANTED—A NURSE GIRL TO TAKE charge of one-year-old baby. Apply 1145 W. 20TH. 2

WANTED—SINGLE LADY FOR CHAMber work only; $30 per month and found. 351 EAST FIRST ST. 3

WANTED—YOUNG GIRL TO CLERK IN gents' furnishing store. Apply 552 S. FIGUEROA, after evenings, from 6 to 8 only. 3

WANTED—LADY PRESSERS ON SKIRTS and fancy goods. Apply ANGELUS DYE WORKS, 525 E. Spring st. 2

WANTED—HOUSEKEEPER FOR MAN AND wife; must be good cook. Call 7a TOWNE ST. 5

WANTED—AT ONCE, YOUNG OR MIDDLEaged colored woman or man. Call today. 1 W. 42D ST., West 1634. 2

WANTED—COMPETENT GIRL FOR GENeral housework, 402 EUCLID AVE. Small family. Call Monday morning. 2

WANTED—GOOD RELIABLE GIRL IN small family; wages $25; references required. 2

WANTED — NICE GIRL TO TAKE charge of transient rooming house at 216½ SAN PEDRO ST. 3

WANTED — A COMPETENT WOMAN with two girls, 12 and 14 years, to take charge of rooming house. Address M. E. W., general delivery, Garvanza, Cal. 4

WANTED—NURSE FOR CHILDREN; REFERences required. 1151 LAKE ST. 'Phone Main 7161. 5

WANTED — MIDDLE-AGED WOMAN FOR housekeeping, good cook. Apply 761 E. 12TH ST. 2

WANTED—FIRST CLASS SKIRT MAKERS for ladies tailoring, none but competent ones need apply. BENIOFF, 635 S. Hill. 3

WANTED—TEN GIRLS TO PASTE WRAPpers and pack B. and H. Buckwheat, 85 SAN JULIAN ST. 2

WANTED—GIRL FOR GENERAL HOUSEwork; family three adults; steady situation. 55 PASADENA AVE. 4

WANTED—TEN CHORUS WOMEN, SOME experience, travel. Address W, box 8, TIMES OFFICE. 2

WANTED—ERRAND GIRL FOR DRESSmaking establishment. TERRILL, 338-40 S. HILL ST. 2

WANTED—EXPERIENCED MANGLE girl; good pay; steady work. APPLY ANGELUS LAUNDRY, 719 S. Los Angeles. 3

WANTED—LADY WITH SOME KNOWLedge of operating and pressfeeding; up-to-date press; 175 N. SPRING. 3

WANTED—A COOK FOR GENERAL HOUSEwork, 2 in family, $30. 932 WESTLAKE park. 2

WANTED—FIRST-CLASS FINISHER AND bushhole maker, good wages. Address V, box 8, TIMES OFFICE. 5

WANTED — GIRL TO MAKE HERSELF generally useful. Apply LA MARQUE, 414½ S. Broadway, second floor front. 4

WANTED—GOOD WOMAN FOR GENERAL housework, 720 W. 17TH ST. Call Sunday morning. 2

WANTED—CHAIR CANER. WANTED AT once, 2344 W. PICO ST.; steady employment. 2

WANTED—A WOMAN ONCE A WEEK TO wash and clean children's clothes. TEL. 5241. 2

WANTED—YOUNG GIRL TO ASSIST WITH HOUSEWORK AND CARE FOR CHILD; GOOD WAGES. CALL 1636 INGRAHAM. 3

WANTED—A GIRL TO DO COOKING AND general housework; adults. Call at 1138 S. FIGUEROA. 2

WANTED—LADY SOPRANO FOR QUARtet. A. HILL, 1098 W. First st. Give phone. 3

WANTED — GOOD GIRL FOR GENERAL housework. Apply 1922 LINCOLN ST. 3

WANTED—AN EXTRA WAITRESS. TELEPHONE PASADENA 4. 4

WANTED—GOOD COOK. CALL MONDAY 326 LAKE ST. 4

WANTED — EXPERIENCED BAKERY girl. 404 E. 4TH ST. 3

WANTED—DRESSMAKER HELPER. CALL AT 20 S. HILL, upstairs. 2

WANTED—YOUNG LADY TO CARVE IN CAFETERIA, 244 S. Hill. 2

WANTED—GIRL FOR SECOND WORK mornings. 657 WESTLAKE AVE. 3

WANTED—A GIRL FOR GENERAL HOUSEwork. 1227 S. BURLINGTON AVE. 3

WANTED—CREAM DIPPERS. KAHN-BECK CO., 600 Aliso st. 2

WANTED—NURSE FOR INVALID. CALL Monday, 413 W. 7TH. 2

WANTED—CHAMBERMAID. CALL MONday, 413 W. 7TH. 2

WANTED—GIRL PANTS FINISHER. 214 THIRD ST. 2

WANTED—DRESSMAKERS' H...C. CALL today, 413 W. 7TH. 2

WANTED—COOK FOR DELICACY STORE. Monday, 413 W. 7TH. 2

WANTED—FIRST CLASS MANICURIST, Sunday. Room 12. 2

WANTED—HELP IN DRESSMAKING, 247 BROADWAY. 2

WANTED—GIRL TO WORK IN FACTORY. 6 LOS ANGELES ST. 3

WANTED— Help, Male and Female.

WANTED—A MARRIED COUPLE ON A ranch, the man as working foreman, the woman as housekeeper and cook; good wages to right party; no experienced, steady people, but final interest in ranch if parties prove honest and satisfactory. Address P.O. BOX 1, Ocean Park, Cal. 3

WANTED—MAN AND WIFE OF GOOD habits to work on small fruit farm in Riverside county. Address, with full particulars and references, W, box 36, TIMES OFFICE. 2

WANTED—GIRL OR JAPANESE BOY TO cooking and downstairs work in small home; wages $25 or $30, and do washing. 1009 W. 8TH. 4

WANTED—MAN AND WIFE. MAN TO care for lawn, horse and cow; wife to be good cook; no laundry. I. B. HOTT, St. Andrew's Place. 3

WANTED—MAN AND WIFE WITHOUT children on ranch. N. W. corner Vermont and Fiesta ave., Strawberry Park car. West 3

WANTED— Male or Female Help. (To Learn Trades.)

WANTED—PERFORM ACTUAL WORK AND earn a trade in 4 to 6 months; earn $5 to $20 per week positions secured; day or night session. SCHOOL OF TRADES, 120 E. NINTH ST. 3

WANTED— Male or Female Help. (To Learn Trades.)

YOU CAN EARN FROM $2000 TO $10,000 A year and your expenses as a traveling salesman. We will teach you to be one in eight weeks by mail and guarantee you a position with a reliable firm. No former experience required. Hundreds of calls for our graduates. Write for our free catalogue, "A Knight of the Grip," today, it will interest you. Address NATIONAL SALESMAN'S TRAINING ASSOCIATION, 905 Scarritt Bldg., Kansas City, Mo., or Lumber Exchange, Minneapolis, Minn.

WANTED — LADIES TO LEARN HAIRdressing, manicuring, facial massage and hair manufacturing. We teach professionally. Diplomas and formulas given. Our graduates are always in demand; work done by students under supervision of Miss McDonald and other experts in all branches of beauty culture. McDONALD'S COLLEGE, 204 Mercantile Place, near Spring st. Home 'Phone F8375. 3

WANTED—YOUNG MEN BETWEEN THE ages of 13 and 25 are taught to operate the linotype machine at THE TIMES LINOTYPE SCHOOL, corner San Fernando and College sts., Los Angeles. Good operators are in demand in every section of the country, and the pay is above the average. A few months to learn in from three to six months. Apply to School Manager for terms.

CIVIL SERVICE EMPLOYEES ARE PAID well for easy work; examination for all kinds soon; expert advice, sample questions and booklet K 131, describing positions and giving easiest and quickest way to get them free; write now. WASHINGTON CIVIL SERVICE SCHOOL, Washington, D. C. 3

WANTED — PUPILS FOR MILLINERY school; course guaranteed, teacher just arrived from New York and offers special terms for those entering this month. Call from 9 to 1. 743 S. Hope st., one block west of postoffice.

WANTED—MILLINERY MAKING, INCLUDing frame making, thoroughly taught in European way; no class course, on reasonable terms; highest references of all former and present pupils. Apply 1302 PICO, corner Rich. 4

WANTED — FLORENTINE HAIRDRESSING COLLEGE. Five ladies to learn hairdressing, manicuring and massage; good salary guaranteed graduates; location Broadway at Mercantile Place, the largest institute of its kind in the southwest. Call or write. 7

WANTED—FLORENTINE HAIRDRESSING COLLEGE. Five ladies to learn hairdressing, manicuring and massage; good salary guaranteed graduates; location Broadway at Mercantile Place, the largest institute of its kind in the southwest. Call or write. 9

WANTED—YOUNG MEN AND WOMEN TO prepare for higher positions in shorthand and shorthand taught free. Write today for particulars. OAKLAND CORRESPONDENCE SCHOOL, Oakland, Cal. 10

IN SIX WEEKS WE CAN EDUCATE YOU in salesmanship, secure you position as traveling salesman with responsible firm. Address THE BRADSTREET SYSTEM, Rochester, N. Y. 3

WANTED — MEN AND BOYS TO LEARN plumbing, plastering, bricklaying; day and night classes; free catalogue; portland cement and cement tile a specialty. Address, inquiring, No book learning. COYNE TRADE SCHOOL, 230-240 8th st., San Francisco and New York. 3

WANTED—YOUNG LADY TO LEARN scenic and interior photography and invest $200 for permanent interest; fine opportunity; fullest investigation. BAKER STUDIO, 1½ S. Spring; F8556. Closed Sundays. 3

WANTED—APPRENTICE TO LEARN THE hair business. MANNING & ANDERSON, 655 S. Broadway. 3

WANTED— Situations, Male.

WANTED — SITUATION, CHAUFFEUR (from Chicago, expert driver and repair man, can keep your car; city or country; can save you lots of money in supplies and repairs, first class references. Address SOMERSET HOUSE, Rm. 12, Fifth st.

WANTED—PERMANENT SITUATION ON suburban town places, by experienced flower and landscape gardener; first class caretaker of fine private grounds; best of references furnished. Address V, box 115, TIMES OFFICE. 3

WANTED—SITUATION, BY GARDENER and florist, with private family; best of references; single man; nationality, Danish. Address C. CHRISTENSEN, R.F.D. 3, Santa Barbara, Cal. 2

WANTED—POSITION AS GARDENER ON a fine place for some gentleman; can show Pasadena preferred; board and room immaterial. Address W, box 136, TIMES OFFICE. 3

WANTED—WORK, COVERING ROOFS OF sheds, houses, barns with rubberoid; guaranteed 5 years; goes over shingles, tin, gravel, boards. CARPENTER, 1021 S. Flower. F7715, Main 7161. 3

WANTED — POSITION BY FIRST-CLASS mechanical draughtsman; thoroughly experienced, and can give best city references; gas engine expert. Address V, box 103, TIMES OFFICE. 3

WANTED—POSITION AS BOOK-KEEPER, cashier or collector by reliable and experienced man; will give bond if required, and local reference. Address V, box 126, TIMES OFFICE. 2

WANTED—MEN OF MEANS TODAY ARE looking for middle-aged men whom they can trust. Please address W., B. F., P. O. box 41, that a man of family, injured by accident, may obtain position. 2

WANTED—EMPLOYERS, WHEN IN NEED of a competent book-keeper, stenographer, salesman, collector, clerk, etc., call A2309 or write us. HOLMES & THOMAS, 209 Citizens' National Bank Bldg. 3

WANTED—HONEST, STEADY, INTELLIgent young man with experience wishes to drive either light or heavy delivery wagon, knows city. Address H. E., 324 S. HILL ST. Phone Main 2012. 2

WANTED—POSITION IN WINE AND liquor store by young experienced eastern man, talking French and German; bond if required; moderate expectations. Address V, box 152, TIMES OFFICE. 2

WANTED—PERMANENT POSITION IN OFfice by steady young man, 4 years' experience, stenographer and book-keeper; references from all former employers. Address X, box 54, TIMES OFFICE. 2

WANTED — POSITION AS SALESMAN; first-class man, established route, poultry, butter, eggs preferred; only A1 salary proposition considered. Address V, box 152, TIMES OFFICE. 2

WANTED—POSITION BY GOOD STEADY young man; am willing to do any kind of work and will work for $9 per week to show what I can do. Have had 4 years' experience bottling. Address V, box 81, TIMES OFFICE. 2

WANTED—SKETCH OR DETAIL WORK experienced in draughting for chandeliers stained glass, interior woodwork, furniture and decorations. Address X, box 124, TIMES OFFICE. 2

WANTED—PAINTER, RELIABLE MAN. Los Angeles references, would like to figure on your painting, tinting or paper hanging; figures reasonable. Address REDMOND, 262 East 45th. 2

WANTED—JAPANESE STUDENT WANTS a situation as a fancy cook, or take care horse and garden; will devote time till 9 a. m., and after 2:30 p.m. Phone HOME 2295, Pasadena. 4

WANTED—BY WILLING COUNTRY BOY situation to work for room and board, while attending L. A. Polytechnic, will care for lawns, house, chores. 215 ROSEMONT AVE. Phone A6265. 3

WANTED—BY LANDSCAPE GARDENER to complete new grounds, first class work by contract or month's wages; references. Address S, box 98, TIMES OFFICE. 2

WANTED — A RELIABLE PAINTER wants work by day or contract; good city references. F, B. FIELD, 1253 E. 47th st. 3

WANTED—BY A RELIABLE YOUNG MAN, place to work for room and board, while attending L. A. Business College. F2196, MAIN 2576. 2

WANTED—PLACE WHERE YOUNG MAN can devote four or five hours daily for room and board. Address T, box 135, TIMES OFFICE. 2

WANTED—BY MECHANICAL DRAUGHTSman work in any line; some experience in mining machinery; good references. Address X, box 138, TIMES OFFICE. 2

WANTED — YOUNG MAN ATTENDING University, work of any kind after school hours and Saturdays. Address 506 E. 25TH ST. Tel. South 6131. 2

WANTED — AN INDUSTRIOUS YOUNG German wants a position in a wholesale house. Address A. R., 721 S. FIGUEROA ST. 3

WANTED—ALL KINDS OF ROUGH CARpenter work done. Fencing and cesspools a specialty. Apply M. KLINE & CO., 125 S. Hill. Phone Main 8255. 2

WANTED—A YOUNG MAN WITH SOME experience wants a position in barber shop, to finish learning trade. C. A. DALEY, 203 S. Hill st. 2

WANTED—POSITION BY RELIABLE AND experienced man as day or night clerk in hotel or apartment house. Address P, box 90, TIMES OFFICE. 2

WANTED—EASTERN MAN, 30, SEVERAL years' experience as house carpenter, wants work. Address S, box 178, TIMES OFFICE. 2

WANTED—SITUATION OF GARDENER BY first-class Japanese gardener; take care cow and horse. Address R, box 91, TIMES OFFICE. 2

WANTED — COACHMAN, GARDENER wants position, private place; good references; don't drink or smoke. Address D, box 78, TIMES OFFICE. 2

WANTED—GOOD JAPANESE YOUNG BOY wants situation where he can attend Japanese school. 626 TURNER ST. Tel. Main 6772. 2

WANTED — WATCHMAN POSITION; WILL deposit $100 cash says re doesn't sleep; young married man from East. Address W, box 137, TIMES OFFICE. 3

WANTED—POSITION BY SALESMAN ON the road, 6 years selling hardware and specialties. Address W, box 99, TIMES OFFICE. 3

WANTED— Situations, Male.

WANTED—
I WANT TO MAKE AN AGREEABLE CONNECTION WITH EITHER A JOBBING DRUG, STATIONERY, SPORTING-GOODS HOUSE OR A BROKERAGE FIRM IN THESE LINES, OR WITH CUSTOMHOUSE BROKERS.
I HAVE HAD EXTENSIVE EXPERIENCE IN THESE LINES, AS BUYER, SALESMAN AND MANAGER, AND AM A SYSTEMATIC EXECUTIVE.
I AM A YOUNG MAN, JUST FROM THE EAST (COME TO MAKE MY HOME ON THE COAST), AND HAVE BROUGHT A LARGE QUANTITY OF EASTERN ENERGY, WHICH I WILL EXPEND IN THE MENTIONED LINES FOR A PROPER REMUNERATION.
AN INTERVIEW WITH INTERESTED PARTIES IS DESIRED. ADDRESS T, BOX 169, TIMES OFFICE. 2

WANTED—
JUST A MINUTE, PLEASE.
Are you an employer? Do you advertise for help? Then in the same time it will take you to read this "ad," in a personal interview I can SHOW YOU how I can MAKE YOU MONEY.
You are busy; so am I; two minutes of your time against two minutes of mine. I am not an entertainer, no funny stories nor troubles to tell, have nothing to sell. Simply a BUSY MAN with a BUSINESS PROPOSITION which will appeal to you.
A phone message will bring me to your place of business.
H. H. CASH.
MAIN 2228. HOME A4090.
226-228 Trust Bldg. 2d and Spring sts.
Open Sunday forenoons. 2

WANTED—
JAPAN A.B.C. EMPLOYMENT AGENCY.
Oldest and largest agency in the c...
302 S. OLIVE ST.
Phone Main 1947, Home F5718.
We furnish all kinds of first-class help promptly, with responsibility. 5 House-cleaning department.

WANTED—
We are prepared to furnish high-class office help on short notice. Seven years' experience in the business in this city, enables us to know how to select what you want. Give us a call.
EDUCATIONAL EXPERT CO.,
525 Byrne Bldg.
Phones—Main 5080, A3965.

WANTED—SITUATION, BY PRACTICAL gardener with large home, first class work to new improvements, lawns, young orchards, vineyards, planting of young stock, pruning proposition, vegetable culture on large scale, experience as foreman in any branches of California farming, etc. References. Address T, box 39, TIMES OFFICE. 3

WANTED—POSITION WITH RESPONSIBLE mercantile or real estate firm, doing a legitimate business; no stock-promoting or wildcat proposition. Office or outside duties. I mean business and want to locate permanently. Have had extensive local experience, and can give best references. Address S, box 102, TIMES OFFICE. 2

WANTED—SITUATION, TWO JAPANESE girls, 2 couples, man and wife, 2 good cooks, 2 school boys, can furnish good references. Address A, 3 waiters, 3 gardeners, 2 janitors, 1 office boy, 5 house workers. JAPANESE BOARDING-HOUSE, 501 E. Third st. Tel. Home A3675, Main 8623. 3

WANTED—MARRIED MAN WANTS POSITION in hotel or rooming-house as manager. Understands the business well. Can furnish bonds and city references. I understand the art of keeping the rooms full. Address T, box 34, TIMES OFFICE. 2

WANTED — POSITION BY YOUNG MAN as book-keeper, or clerical routine work; can use machine; several years' experience; good references; would accept outside city position. Address W, box 66, TIMES OFFICE. 3

WANTED—POSITION AS SALESMAN AND window dresser; eastern man; clothing and gents' furnishings; new ideas; married; good habits. Address W, box 26, TIMES OFFICE. 2

WANTED—I WILL GIVE ANY ONE $25 cash who secures me a good position as chauffeur; have four years' experience, and good reference in city or anywhere. Address W, box 62, TIMES OFFICE. 2

WANTED—A SITUATION BY A YOUNG man of 25, able and willing to work; would consider investing some money in good business. Address S, box 177, TIMES OFFICE. 3

WANTED—CHEF, HOTEL SITUATION wanted by Japanese from East; many years' experience in New York; capable, sober, steady; $75 up. Address S, box 96, TIMES OFFICE. 2

WANTED—POSITION BY MARRIED MAN 32 years old, expert book-keeper and accountant. 10 years' experience, 2 years as cashier and correspondent. Address T, box 143, TIMES OFFICE. 2

WANTED—YOUNG JAPANESE OF CLEAN good disposition desires position as cook or general assistant in city or country. Address NAGATA, Home 12429, Temple 316, 8½ Park View. 2

WANTED—SITUATION, PRIVATE PLACE, by reliable, temperate man; understand care place generally; no bad habits. Good city references; moderate wages. Address S, box 174, TIMES OFFICE. 2

WANTED — CHAUFFEUR, FIRST-CLASS, young man, 4 years' experience on foreign and American cars, would like position with private family. Address S, box 190, TIMES OFFICE. 3

WANTED—THOROUGH SILK AND DRESS goods man wishes position as buyer and manager; thoroughly competent; will not object to leaving city. Address T, box 197, TIMES OFFICE. 3

WANTED — 2 MEN WANT WORK ON ranch; 1 is married; must have home of at least 4 rooms; capable of taking full charge. Address T, box 199, TIMES OFFICE. 2

WANTED—COMPETENT STENOGRAPHER and book-keeper, one who can get out and solicit business when not otherwise engaged, desires position. Address T, box 182, TIMES OFFICE. 2

WANTED—SITUATION IN HOTEL, TO LO the repairing, upholstering, curtain and shade fixings and all-round handy man for hotel work. Address H. DRAKE, 524 Temple st. 3

WANTED—TEACHER OF WOOD WORK desires a position, four years' experience as a teacher and nine years as a practical wood worker. Address W, box 45, TIMES OFFICE. 2

WANTED—YOUNG MAN DESIRES POSITION as salesman or office man, 8 years with large eastern wholesale grocery house; unquestionable references. Address T, box 114, TIMES OFFICE. 2

WANTED—SITUATION BY FIRST-CLASS butcher and grocer, accustomed to handling the finest trade; now employed, but want change. Address T, box 142, TIMES OFFICE. 2

WANTED—STRONG, STEADY BOY IN his teens would like position running elevator or in some machinists' trade. Address EARL WILSON, 654 Hill st. 3

WANTED—WELL EDUCATED YOUNG man; four years' experience in the commercial world, wants position. Will go anywhere business requires. Address T, box 85, TIMES OFFICE. 2

WANTED—A YOUNG MAN WANTS POsition on fruit or orange ranch; good experience and references. No children. Address J. E. SMITH, 168 W. 28th st., Los Angeles, Cal. 2

WANTED—YOUNG MAN, 22, WISHES POsition at anything. Good penmanship; can furnish references. No agency or canvassing. Address T, box 45, TIMES OFFICE. 2

WANTED—YOUNG MAN WANTS LIGHT work of any kind, outdoors preferred. Must have work right away. Brother Eagles client help me. Address T, box 97, TIMES OFFICE. 2

WANTED—MIDDLE-AGED MAN, EXPErienced in groceries, would like position in grocery store. Address T, box 1, TIMES OFFICE. 2

WANTED—MAN WITH TOURIST AUTOmobile, good education, desires occupation. Real estate or other. Address W, box 59, TIMES OFFICE. 2

WANTED — FIRST CLASS GRADUATE chauffeur-machinist; reference and recommendations. Call or 'Phone E. B. T., 143 CARR ST. Broadway 2805. 3

WANTED — HIGH-CLASS POSITION BY young man stenographer, who can deliver the goods. Address "A.," 450 W. WALNUT, Pasadena. 2

WANTED—GOOD RELIABLE MAN, COLlector or solicitor; good reference; reliable; employment. WATT, Notary Public, 117½ W. Sixth. 4

WANTED—YOUNG MAN, HANDY WITH tools, wants work; had experience ornamental iron electric signs, carpenter. 'PHONE BROADWAY 2715. 4

WANTED — FIRST-CLASS CARPENTER wants work by day or contract; will accept labor contract for two, four, or six-room cottage. TEL. WEST 6815. 3

WANTED — RELIABLE MAN WOULD like situation at gardening or general work on country place. Address W, box 153, TIMES OFFICE. 2

WANTED — COMPETENT CHAUFFEUR, just from the East, wants position; will work very reasonable. Address X, box 24, TIMES OFFICE. 2

WANTED—LIGHT WORK BY YOUNG man, outside preferred; small wages; an "Eagle." Address F, box 118, TIMES OFFICE. 3

WANTED—
YOUNG ADVERTISING MAN thoroughly proficient, experienced, original, who has made good as writer and manager in New York City,—RESULT BRINGER,—will consider offer of position in Southern California. Address S, box 31, TIMES OFFICE. 3

WANTED—HAVE YOU A PLACE FOR A young man of exceptional habits and character, good business qualifications, good penman and at figures, experienced as bookkeeper and cashier; will guarantee the utmost satisfaction in every respect; unquestionable references. Address S, box 114, TIMES OFFICE. 2

WANTED—MANUFACTURING SUPERINtendent, with large experience, manufacturing brass goods, plating, gas fixtures, brass founding, and automobile repairs, seeks position, or will take interest in business of this kind on the Coast. Address C. J. SCHWAUS, 1285 Hamilton ave., St. Louis, Mo. 2

WANTED—EXPERIENCED TIME AND bookkeeper would like position with mining or smelting company; have had experience as foreman of mine; also had charge of commissary. Address F. R. SEYMOUR, Gen. Del., Riverside, Cal. 3

WANTED — A SITUATION BY A MAN 28 years, steady, good western references, has had 3 years' experience in general store, 2 years manager of gents' furnishings in the East, understands advertising, wants work at once. Address W, box 68, TIMES OFFICE. 2

WANTED—FIRST CLASS ELECTRICAL man with General Electric Company, Schenectady, N. Y., three years, shop and student course. Five years practical experience. The best of references. Power plant construction preferred. Address L. R., 111 E. 21st. care H. S. Jackson. 3

WANTED—DON'T READ THIS UNLESS you are in need of a good man; I can drive your automobile and keep it in good shape and am not afraid to lend a hand at any other work on gentleman's place, city or suburbs; references. Address W, box 163, TIMES OFFICE. 2

WANTED—ALL-AROUND OFFICE MAN, accustomed to entire charge of commercial offices, several years in California, willing to take minor position at low salary to start with good concern; exceptional references; good health. Address X, box 56, TIMES OFFICE. 3

WANTED—BOOKS BALANCED AND POSTed and kept by the month for firms not needing the full services of a book-keeper; charges reasonable. HOLMES & THOMAS, 209 Citizens' National Bank Bldg. A2309. 9

WANTED—EXPERIENCED MAN WOULD like position in general merchandise store, (preferably in mining camp) can keep books, do buying and manage store if desired. Address R. REYMOUR, Gen. Del., Riverside, Cal. 3

WANTED—POSITION BY STRICTLY TEMperate married man, no children, as manager of poultry farm, or would take charge of same on shares; have had twelve years' experience. Can furnish good references. Address S, box 173, TIMES OFFICE. 3

WANTED—POSITION BY RESPONSIBLE young married man, aged 24, who is permanently desirous of city. Has been bookkeeper and assistant cashier of eastern bank for four years; references furnished. Address T, box 77, TIMES OFFICE. 2

WANTED—SITUATION BY COMPETENT woman, housekeeping elderly lady, widower with one or two children or for man and wife employed through the day. C. L. HALL, R.F.D. box 298, Route 3, city. Phone H3631. 3

WANTED—POSITION BY EXPERIENCED grocery man and bookkeeper, middle age, married, absolutely sober, steady; moderate salary. Address V, box 83, TIMES OFFICE. 2

WANTED—CARPENTER WANTS POSITION on ranch or factory, some experience on iron and pipe work and general repair work. CARPENTER, box 199, R.F.D. No. 2, Compton, Cal. 2

WANTED—POSITION, BY YOUNG MARried man who has had experience in large eastern wholesale house; good education. Address R. B. VAILE, 903 W. 39th st. B5223. 2

WANTED—OPEN FOR POSITION AS first class window trimmer and card writer, best references, 11 years with last employer; will leave city. Address 521 GRANT BLDG., Los Angeles, Cal. 3

WANTED—SITUATION; HAVE EXPERIence as shipping room foreman, order clerk, also 2 years in freight office; a hustler, not afraid to work; the best of reference. Address W, box 5, TIMES OFFICE. 2

WANTED — POULTRY MAN, EXPERIenced and successful man, wants place; can handle any line proposition, large or small. Address W, box 2, TIMES OFFICE. 2

WANTED — POSITION IN MANUFACturing or wholesale house where strict attention to business will gain promotion; young married man. Address W, box 143, TIMES OFFICE. 2

WANTED—BAND SAW FILER YOUNG married man from East, wants position as assistant band filer; 3 years' experience; go anywhere. Address W, box 136, TIMES OFFICE. 2

WANTED — CAREFUL, INDUSTRIOUS married man wants steady position as watchman or around wholesale house; experienced with horses and handy with tools. Address W, box 138, TIMES OFFICE. 2

WANTED — SITUATION BY FIRST-CLASS reliable Japanese cook in private family, city or country; has reference. Bdwy. 2652, or TAMAZU, 309 E. 12th. 4

WANTED—POSITION BY YOUNG MAN experienced in men's clothing, furnishings and shoes; city or country. Address T, box 187, TIMES OFFICE. 2

WANTED — RELIABLE AND STEADY young man, experienced in jewelry line, wants position; will give good references. Address T, box 31, TIMES OFFICE. 2

WANTED—SITUATION COACHMAN, SINgle, willing to make himself generally useful; good references. Address T, box 90, TIMES OFFICE. 2

WANTED—YARDS, VACANT LOTS AND sidewalks, etc., to clean. E. WOLFE, contract work, 1908 McGARRY ST. Phone South 5245. 2

WANTED—POSITION BY AN EXPERIenced bookkeeper; best of references. Address T, box 44, TIMES OFFICE. 2

WANTED—MAN ACQUAINTED WITH city wants position as collector. References and bond. Address T, box 46, TIMES OFFICE. 2

WANTED—BOOKS POSTED, KEPT AND audited by experienced man for firms not requiring the daily services of a book-keeper. Address T, box 53, TIMES OFFICE. 2

WANTED—DELICATESSEN AND GROCERY; first-class man (27) wishes a position; best reference. Address T, box 118, TIMES OFFICE. 2

WANTED—ENGINEER, EXPERIENCED IN refrigerating, mill and structural work; good references; young and sober. Address S, box 175, TIMES OFFICE. 2

WANTED—CHAUFFEUR, EUROPEAN, SOber, reliable, careful driver, with one year New York experience; speaks three languages. SMITH, 721 S. Broadway. 9

WANTED—BY EXPERIENCED JAPANESE, first-class cook, situation in small hotel; have best references; city and country. FRED OSAKI, 227 N. San Pedro st., city. 2

WANTED — STEADY POSITION, NIGHT clerk, hotel, by reliable, experienced man; best reference or bond if necessary. Address S, box 49, TIMES OFFICE. 2

WANTED—STEADY MAN WANTS POSItion private family driving automobile; willing to make care of lawn. Address S, box 152, TIMES OFFICE. 2

WANTED—CHAUFFEUR WANTS POSITION good driver and understands taking care of machine; wages $20 and board. Address A. S. STRAHORN, 1958 West 16th st. 3

WANTED—CARPENTER WANTS WORK OF any kind, low wages, American, age 28, temperate and reliable. Address S, box 131, TIMES OFFICE. 2

WANTED—A YOUNG MAN WANTS WORK driving delivery wagon, wages $9 per week; knows city. Address S, box 167, TIMES OFFICE. 3

WANTED—EXPERIENCED MAN, UNDERstands pipe fitting; tinning and chimney; wants work. Address S, box 198, TIMES OFFICE. 2

WANTED — SITUATION AS BUTLER; 25 years of age, living in private family; best of references. Address W, box 152, TIMES OFFICE. 3

WANTED—YOUNG MARRIED MAN WANTS position of some kind; with Christian Science firm preferred. Address W, box 131, TIMES OFFICE. 7

WANTED—NURSE AND MASSEUR DEsires position to care for invalid gentleman, city or country; references. Address T, box 18, TIMES OFFICE. 2

WANTED—SITUATION BY YOUNG MAN in some mechanical shop to learn trade; automobile garage preferred. Address V, box 142, TIMES OFFICE. 2

WANTED — POSITION AS SUPERINTENdent on reinforced concrete buildings; many years of experience. Address W, box 7, TIMES OFFICE. 2

WANTED—BY AN EASTERN MAN, POSition as salesman in commission house or wholesale grocery; can give reference; experienced. TEL. F5236. 2

WANTED—SITUATION BY A MIDDLE aged woman, first class cook, small private family. Call at 781 KOHLER ST. near Central ave. 2

WANTED— Situations, Male.

WANTED—A YOUNG MAN OF GOOD habits seeks a position of trust where honor and charac...ter will count; salary moderate. Address S, box 90, TIMES OFFICE. 3

WANTED—MIDDLE-AGED MAN, GOOD box maker, handy with tools, will work reasonable for steady job, good references if required. F. STALEY, 909 West 12th st. 3

WANTED — PUBLIC ACCOUNTANT DEsires audit work in all its branches, reasonable. Address W, box 34, TIMES OFFICE. 5

WANTED—YOUNG MAN, GOOD APPEARance, bookkeeping, hotel clerk, or same in private home; must have employment. Address S, box 115, TIMES OFFICE. 4

WANTED—BOOKS KEPT BY THE MONTH FOR FIRMS AND CORPORATIONS AT LOW RATES; SYSTEMS DEVISED, ETC. PHONE FORENOONS HOME E1128. 3

WANTED — SITUATION ON GENTLEman's place; understand the care of horses, cows, garden; best references. Address W, box 109, TIMES OFFICE. 2

WANTED—BY CHAUFFEUR, PRACTICAL machinist, position in private family. Address 468 CALIFORNIA. 4

WANTED—POSITION, BRIGHT YOUNG man, aged 18 years. TELEPHONE F2805, Sunday. 3

WANTED—CARPENTER, EXPERT REmodeler, wants work, day or job. Address box 120, TIMES OFFICE. 2

WANTED—SITUATION AS NIGHT OR DAY watchman. Address 531 S. MOTT ST., Boyle Heights. 3

WANTED—STRONG BOY, WHO ATTENDS High School, desires work with or without wheel, after 1 o'clock. HOME B6857. 2

WANTED—CLERICAL POSITION. YOUNG man, three years' experience, railroad work. W. A. NICKERSON, 325 Crocker st. 3

WANTED—JAPANESE WOULD LIKE COUple's work. Address X, box 77, TIMES OFFICE. 3

WANTED—EGG CANDLER WANTS POSITION. Address S, box 200, TIMES OFFICE. 3

WANTED—POSITION, DRIVE ANY KIND light delivery rig; know the city; references. DANIELS, 2367 Walrath st. 3

WANTED—BY JAPANESE STUDENT, POsition as school boy in family. 320 W. 11TH ST. Phone Broadway 2632. KONO. 2

WANTED—BRICK MASON WANTS PRESSed brick work; mantels a specialty. Address W, box 40, TIMES OFFICE. 5

WANTED—A JAPANESE COLLEGE BOY wants a position in small family. Address S, box 182, TIMES OFFICE. 4

WANTED—SHOW-CARD WRITER WANTS position in Los Angles or nearby town. Address T, box 120, TIMES OFFICE. 3

WANTED—CHAUFFEUR WISHES POSItion, best of references. Address T, box 7, TIMES OFFICE. 3

WANTED—POSITION BY A FIRST CLASS architectural draughtsman, six years' experience in Los Angeles. PHONE B5675. 3

WANTED—POSITION AS MANAGER OF grocery by man of city experience; A1 reference and some money. PHONE B5685. 2

WANTED—ODD JOBS; WE HAVE MEN for carpenentering, repairing, anything reasonable, quick service. BROADWAY 1954. 4

WANTED — REGISTERED PHYSICIAN wishes position as traveling specialist. Address S, box 196, TIMES OFFICE. 9

WANTED — BAKER, SECOND HAND, wants, light

Classified Liners.

WANTED—
Situations, Female.

WANTED—HOUSE WORK AND CARE OF baby by an old lady. Call at 1151 MAPLE AVE. 3

WANTED—FIRST-CLASS LADY STENOGrapher, typewriter and office assistant, wants a position. PHONE 62426. 3

WANTED—SITUATION BY COLORED GIRL as cook, come home nights. Telephone MAIN 6911. 3

WANTED—SMALL BUNDLES OF WASHing to take home. PHONE BROADWAY 2220. 5

WANTED—FIRST CLASS LAUNDRESS will go out by the day. PHONE SOUTH 4598. 2

WANTED—BY AN EXPERIENCED YOUNG lady stenographer, Brownsberger graduate, resiting at home. Phone SOUTH 1905. 3

WANTED—POSITION BY EXPERIENCED stenographer. PHONE BROADWAY 4470. 9

WANTED—LADY DESIRES POSITION IN office, writing or addressing envelopes, etc. Address X, box 96, TIMES OFFICE. 3

WANTED—ELDERLY LADY WOULD LIKE to help in house work. Apply 1951 OXFORD AVE., Home phone. 2

WANTED—EXPERIENCED INFANTS' OR child's nurse desires position; references. Address X, box 98, TIMES OFFICE. 2

WANTED—GOOD STENOGRAPHER WANTS position; references. Address V, box 152, TIMES OFFICE. 3

WANTED—POSITION BY SWEDISH GIRL, good cook; general house work; $35. Phone Main 9061, 135 S. OLIVE. 2

WANTED—PLACE FOR HOUSEWORK; German girl. Wages $20 or $25. Good cook. Address W, box 2, TIMES OFFICE. 3

WANTED—EXPERIENCED YOUNG LADY wants position as cashier with reliable firm. BOYLE 1402. 3

WANTED — EXPERIENCED WOMAN would like to take charge of lodging house. Calabasas, P.O. BOX 47. 3

WANTED—A WOMAN 30 YEARS OF AGE would like demonstrating or soliciting. Cabuenga, P.O. BOX 57. 3

WANTED—BY REFINED WOMAN, POSItion as traveling companion for lady. Address T, box 191, TIMES OFFICE. 2

WANTED — BY EXPERIENCED SEAMstress, plain sewing in families, $1.50 per day. PHONE MAIN 6567. 3

WANTED — DEMONSTRATOR DESIRES position, will travel; references. 124 S. AVE. 24, Phone 12295. 3

WANTED—SITUATION, A KIND, CAREful nurse. Residence 1352 W. 20TH ST. Phone West 3515. 2

WANTED—POSITION AS HOUSEKEEPER by a widow of 36, for elderly couple. Phone SOUTH 2942. 2

WANTED—RETOUCHING BY FIRST-CLASS retoucher; piece work preferred. Address W, box 42, TIMES OFFICE. 4

WANTED—NURSE WISHES THE CARE OF invalid; has hospital training; price reasonable. Phones HOME F1869, MAIN 2687. 3

WANTED—EXPERIENCED GERMAN LAdy in nursing in confinement cases. 147 WEST 54TH. 2

WANTED — POSITION IN DENTAL OR physician's office, by refined young lady. Address W, box 108, TIMES OFFICE. 2

WANTED—SITUATION. WOMAN WANTS house cleaning by the day. PHONE B1858. 3

WANTED—POSITION BY GOOD PRACtical nurse or housekeeper in small family. Call 7228½ S. HILL, in rear. 2

WANTED — POSITION AS SALESLADY, hard and experienced, and can furnish references. 1620 W. 36TH ST. Tel. West 1579. 3

WANTED—FIRST CLASS STENOGRAPHER, must have position at once. Address T, box 188, TIMES OFFICE. 2

WANTED—A LADY FOR PARTY, WAITing, cooking dainty meals, etc. Address 815 MAPLE AVE., in rear. 3

WANTED — FIRST-CLASS SEAMSTRESS wants work by the day. Address W, box 104, TIMES OFFICE. 2

WANTED—POSITION AS CHAMBERMAID by Norwegian girl. Address R, box 115, TIMES OFFICE. 2

WANTED—EXPERIENCED SECOND GIRL wants work in American family. Address W, box 131, TIMES OFFICE. 2

WANTED—LADY WOULD LIKE WORK by the day. Call or send postal to 429 MOLINO ST. 3

WANTED—LADY WOULD LIKE LAUNDRY to take home; $1 doz. Call or send postal to 944 E. 47TH ST. 3

WANTED — POSITION BY EXPERIENCED stenographer and pay roll clerk. Address W, box 104, TIMES OFFICE. 3

WANTED—POSITION TO TAKE CHARGE of rooming or apartment house. Address W, box 103, TIMES OFFICE. 3

WANTED — BY COMPETENT WOMAN, care of child or infant at her home; reasonable. 1249 W. 4TH. 3

WANTED—DRESSMAKING, LADIES' TAILoring, work guaranteed. HOME PHONE 10051. 2

WANTED—POSITION, GENERAL HOUSEwork or cooking, room 22, 116 E. FIRST ST. 2

WANTED—HOUSE CLEANING BY DAY OR half day. Address T, box 59, TIMES OFFICE. 3

WANTED — HOUSEWORK, FEW HOURS daily by refined woman. Address S, box 168, TIMES OFFICE. 3

WANTED—A FEW MORE FINE FAMILY washings. Phone evenings; baby's flannels specialty. F6236. 3

WANTED—POSITION TO ASSIST DRESSmaker; do most hand work. Address W, box 108, TIMES OFFICE. 2

WANTED—DAY WORK, CLEAN AND dust, or laundry work. PHONE BROADWAY 8024. 2

WANTED—WOMAN WITH 11-YEAR-OLD boy wants ranch work, $15. AM29; MAIN 3023. 3

WANTED—HOUSE WORK IN SMALL FAMily by young lady. PHONE B12346. 3

WANTED—DAY WORK BY A FIRST-CLASS laundress. Call BROADWAY 2822. 4

WANTED—CHAMBER WORK. PHONE HOME F7300, MAIN 2657. 3

WANTED—SEWING IN DRESSMAKING rooms. Phone HOME F1869, MAIN 2657. 3

WANTED—SEWING BY THE DAY. PHONE EAST 894. 3

WANTED—DRESS MAKING IN PRIVATE families. Phone BROADWAY 1737. 5

WANTED—WASHING TO TAKE HOME, OR day's work. Phone BOYLE 1957. 3

WANTED—OFFICE, SHOP OR CHAMBER work; half day. 1162 E. 46TH. 5

WANTED — LAUNDRESS WANTS WASHing and ironing by day. CALL B3230. 3

WANTED—
Situations, Male and Female.

WANTED—YOU WANT A MAN AND WIFE at your home that knows their business and are not afraid of work. I am an expert chauffeur and mechanic, and wife very fine cook; or would do upstairs work, are polite and obliging and will make good. Town or country. Address W, box 164, TIMES OFFICE. 3

WANTED—POSITION, MAN AND WIFE together; a man as first-class man expert chauffeur or handy around place; wife expert cook or other work; wages reasonable; city or Pasadena. D. C. FOWLER 1015 Overton Pl. Phone 7231 Main. 3

WANTED—BY MAN AND WIFE, NO CHILdren, a position with well-to-do family; wife is an A1 cook, man an expert horseman, gardiner and gardener; at last place 3 years; best references. Address S, box 194, TIMES OFFICE. 4

WANTED—FIRST-CLASS JAPANESE COUple wants place, man as cook wife wait on table and housework; speak English, have references, wages $80 and up. MATSU, 601 E. Third st. Main 8628. Home A3275. 3

WANTED—MAN AND WIFE FOR THOROughly competent cooking, good housekeeping and light gardening; references required; new invention, family of 3. Telephone WEST 4673, B5210. 2

WANTED—COUPLE WITH TWO GIRLS wish place to work on ranch; capable and experienced. For particulars address or call E. C. MORRISON, 200 South Avenue 64, Garvanza, Cal. 2

WANTED—MAN AND WIFE WISH POSItion; wife good cook and housekeeper, man care of place. Address T, box 174, TIMES OFFICE. 4

WANTED—MAN AND WIFE, TAILORS ON alteration in clothing, or man as presser, wife on alteration. City references. Address T, box 175, TIMES OFFICE. 4

WANTED — GOOD JAPANESE COUPLE want position, cook, laundry and general house work in family at city or vicinity. S. KONOS, 338 Winston st. 4

WANTED—BY MAN AND WIFE, EXPERIenced, management, of, or would rent rooming-house. Address S, box 32, TIMES OFFICE. 3

WANTED — BY JAPANESE MAN AND wife, position in private family, wife good cook, man does housework, work in yard. Phone MAIN 6196 evenings. 3

WANTED—HEALTHY, CAREFUL COUple wants care of house for low rental or light chores. For particulars address S, box 41, TIMES OFFICE. 3

WANTED—SITUATION IN PRIVATE FAMily by man and wife; cooking, housework, care for lawn, flowers, and general work. Address T, box 161, TIMES OFFICE. 2

WANTED—JAPANESE GIRL AND BOY want house work. 122 S. SAN PEDRO, Main 1778. 3

WANTED — YOUNG MARRIED COUPLE, man as butler, wife as cook, private place. Address W, box 160, TIMES OFFICE. 3

WANTED—
Situations, Male and Female.

WANTED — SITUATION, GOOD GERMAN couple with best references, no children, lady 26, gentleman 30 years of age; 5 years married, speak English well, lady wants general housework or care of children, very fond of children; gentleman is experienced chauffeur and coachman; also Ignalcage gardener. JOSEPH WIEBELT, 1411 Herendo st. Phone West 5110. 3

WANTED—SITUATION IN FIRST CLASS private family as cook and butler by thoroughly experienced eastern colored couple, in or out of city; references. Address HOTEL MORTON, 172 Ruth avenue, Los Angeles. 3

WANTED—
Agents and Solicitors.

WANTED—AGENTS, LEARN TO FIT glasses by sending for our FREE BOOK on the eye; it will tell you all about it. A business that pays you from $75 to $150 per month without fail; the optical profession will do it for you. No field so pleasant, profitable, or so little worked. No longer necessary to work for some one else at a meager salary. Every agent should have this valuable book. It costs you nothing and tells all about fitting glasses and where to get the best supplies at wholesale prices. JACKSONIAN OPTICAL COLLEGE, Book Dept., Jackson, Mich. 4

WANTED—AGENTS, LOOK; THE IMPERial Self-heating Flat Iron sells itself; a new invention, beautifully made; nickel-plated; always hot; costs only ¼ cent per hour to operate; all housewives, dressmakers, tailors and laundries buy on sight; both men and women agents coining money; some positively making $25 a day; far superior to charcoal, gas or electric irons; no attachments; fine for light cooking; write or call at once for particulars and territory. THE IMPERIAL CO., 113½ S. Spring st., Los Angeles. 2

WANTED—HOW TO GET RICH. TRY IT yourself. Don't dodge a money-getting opportunity. Be prompt and energetic. Secure the Rose automatic grinders and sell them to your friends and neighbors. Every family needs and should have them. The Rose Automatic Grinders grind dull knives and shears in one minute. I. M. ROSE CO., 4617 Germantown ave., Philadelphia, Pa. 3

WANTED—AGENTS TO SECURE SUBscriptions payable in monthly installments for the oldest of a Los Angeles financial corporation; liberal commissions paid; active men should earn $5 to $25 per day; best men will soon secure salaried positions. Address the undersigned, giving references and stating experience fully. W, box 73, TIMES OFFICE. 2

WANTED—AGENTS.

Any salesman can make $65 to $250 per week handling our proposition. Want a man acquainted with railroad men, one with street railway men. One old traveling man and one general man to visit professional men and business men. Call between 1 o'clock and 3 p.m. Monday, 404 P. E. BUILDING. Call of A. N. RANDALL. 3

WANTED—AGENTS. We GUARANTEE $15 to $50 per week. We make twelve household articles, all new sight sellers. Greatest opportunity ever offered. Write today. AMERICAN BREAD & PASTRY BOARD CO., Cambridge, Ohio. 3

WANTED—AGENTS, ATTRACTIVE OFfice or home mail order business selling our self-generating gas burners, fitting kerosene lamps; brilliant gas light; liberal inducements; information free. EASTERN GASLIGHT CO., 220 Broadway, New York. 3

WANTED—AGENTS, DON'T HESITATE, write at once; we will positively show you how to make $25 every day in the week; new invention, everybody wants one; hand them out and collect your money; free sample. RAPID AUTOMATIC CO., 941, Cincinnati, Ohio 3

WANTED—EXPERIENCED CANVASSERS. We want those that meet and have an exceptionally fine new proposition. Steady employment and good pay. Call Monday. COLUMBIA PHONOGRAPH CO., Broadway. 3

WANTED—AGENTS ATTENTION. JUST opening city, want 10 men for quick selling necessity that is a dandy, exclusive territory; rustlers make $150 to $250 per month. Apply Monday between 9:30 and 11, room 619 GROSS BLDG. 2

WANTED—MEN $10 DAILY SURE SELLing "Mendarip" and combination hatchet, 8 in tools in 1. Two big 50% profit-makers. Send for cuts. THOS. R. FOOTE, Los Angeles, Cal. 3

WANTED—AGENTS CAN EASILY MAKE $10 per day selling our fast-selling holiday specialties to merchants. Enormous demand. Write quick. SULLIVAN CO., 406 W. Van Buren Street, Chicago, Ill. 2

WANTED—AGENTS, CANVASSERS, MAIL order men to sell patent folding pocket rain umbrella; greatest seller; novelty never put on the market. IMPROVED UMBRELLA CO., 251 29th st., Brooklyn, N. Y. 3

WANTED—AGENTS, $300 EVERY MONTH selling wonderful seven-piece kitchen set. Send for sworn statement. $12 daily profit; exclusive territory. Outfit Free. L. THOMAS MFG. CO., 115D, Dayton, O. 2

WANTED—HOOKMEN; NEW PROPOSITION and original plan of sale that is proving a big success; demonstrator will show how to make $20 weekly from the start. 702 SPRING ST., room 214. 1 3

WANTED—PARISIAN DIAMONDS, FINEST imported stones, stand every test; write for catalogue; liberal offer. 93 daily sells. PARIS MANUFACTURING CO., Syracuse, N. Y. 3

WANTED—MEN AND WOMEN TO START industrial enterprise worth millions, good salesmen can make thousands of dollars; come early and investigate at 540 CHAMBER OF COMMERCE. 3

WANTED — A LADY TO SELL A GOOD proposition; one that is well acquainted in city. Apply 1207 CROCKER BLDG., Second and Broadway, Kerr & Morrison. 3

WANTED—MEN WITH EXPERIENCE, TO handle our telephone securities. Good commission and a money-maker. Call 529 I. W. HELLMAN BLDG. 1

WANTED—2 EXPERIENCED SOLICITORS for wool newspaper. Nothing but business-getters need apply. One-half commission. Call Monday morning early. 841½ S. SPRING. 3

WANTED—AGENTS, MEN AND WOMEN can make a good living selling the soap that received first premium from State for purity, 1905. 1953½ S. FIGUEROA. 3

WANTED — HIGH CLASS SOLICITORS, male and female, salary and commission. Address MANAGER, X, box 136, Times Office. 3

WANTED—AGENTS IN ALL TOWNS; THE best-selling articles in the U. S. today; agents can make $5 a day. Sample 2c. Call or write. 125 N. KERN ST. 3

WANTED—AGENTS IN EVERY TOWN IN Southern California to sell the Holsman automobile. V. E. BLODGETT & CO., Southern Cal. agents., 804 S. Main st. 3

WANTED—2, INTELLIGENT YOUNG MEN to solicit, salary and commission. Call all day Sunday. GEO. SHAPIRO, 800 L. A. Trust Bldg. 3

WANTED—2 INTELLIGENT YOUNG LAdies to solicit, salary and commission. Call all day Sunday. GEO. SHAPIRO, 800 L. A. Trust Bldg. 3

WANTED—AGENTS OF GOOD SOCIAL standing, ladies or gentlemen; no canvassing; the right persons can earn $200 a week. Address T, box 175, TIMES OFFICE. 3

WANTED—THREE GOOD WOMEN CANvassers at once for small quick selling article. Call Monday and Tuesday mornings, A. MILLER, 414 West 7th. 2

WANTED—WONDERFUL CHANCE TO SEcure 27-piece set fine silverware free. Send for particulars. DAVENPORT MFG. CO., Johnstown, Pa. 3

WANTED—AGENTS TO SELL MINING stock in real mine; will be shipping ore in 60 days; a quick money maker. Call 219 H. W. HELLMAN BLDG. 3

WANTED—AGENTS, LEGITIMATE SUBSTItute for slot machines; patented; sells on sight for $1; particulars. GISHA CO., Andover, Ind. 3

WANTED—CITY SOLICITORS TO SELL and advertise a staple household article. 737 W. 29TH ST. 3

WANTED—GOOD PHOTO COUPON. GOOD seller and new. KOHLER'S, 542 S. Main. 3

WANTED—
Partners.

WANTED—PARTNER WITH SOME CAPital to develop a fruit ranch in Arizona; fine climate and good prices. Address V, box 186, TIMES OFFICE. 2

WANTED—MAN TO ADVANCE $75, GO TO Phoenix with photo outfit during fair; big money. Address X, box 43, TIMES OFFICE. 2

WANTED—A MIDDLE-AGED AMERICAN partner, peddling poultry, express or hatch. Corona orange work, have lot, tent, no rent. 604 MAITLAND. 3

WANTED—PARTNER, A GOOD CIGAR maker, with small capital to manufacture cigars in connection with cigar stand. Address V, box 129, TIMES OFFICE. 3

WANTED—PARTNER FOR PATENT, PART cash or good person to sell patent rights. Call 411 E. SEVENTH ST. 3

WANTED—PARTNER FOR OFFICE WORK and collecting. Call Monday, 231 GERMAIN BLDG. Little money required. 2

WANTED—LADY WITH $500 TO MANAGE toilet parlors. $125 per month and perfect security assured. Address, with phone number, V, box 153, TIMES OFFICE. 3

WANTED — PARTNER IN POSTCARD studio, one with knowledge of photography preferred. Call at 504 S. BROADWAY, ask for M. STEUER. 2

WANTED—PARTNER; SIGN BUSINESS; will sell half interest; leaving city; $500. Address B, box 163, TIMES OFFICE. 3

WANTED—GOOD TRUSTWORTHY MAN TO buy half interest in wholesale liquor store. Address W, box 15, TIMES OFFICE. 3

WANTED—
Partners.

WANTED—A LARGE WELL-KNOWN COMpany doing a large and rapidly-increasing business requires the services of a man of high repute who thoroughly understands general office work, and is capable of occupying the position of assistant secretary; to such acceptable man who can invest $5000 cash a permanent position at a large salary is open; absolute security for money invested; salary and investment will pay right man from $600 to $800 per year; only strictly competent man of ability need answer; highest references from banks, trust companies, mercantile agencies and business men given and received. Address X, box 64, TIMES OFFICE. 3

FOR SALE—I AM COMPELLED TO SELL up to one-half interest in one of the best pieces of real estate inside of the city limits for the money; will cut my advertised price 30 per cent; would incorporate and take in several parties from $5000 to $40,000. Address T, box 123, TIMES OFFICE. 3

WANTED—LAW PARTNER, AN ATTORney with established business in Los Angeles desires partner between 35 and 45 years old, of ability, reliability and familiar with California practice; state name, age, preliminary training, years in practice and where. Address V, box 102, TIMES OFFICE. 2

WANTED—YOUNG MAN NOT UNDER 25 with executive ability to take half interest in detective agency already established and paying well; will require $250; do not answer unless you can "make good" and furnish satisfactory references. Address W, box 197, TIMES OFFICE. 2

WANTED—PARTNER TO PURCHASE A half interest in pattern and cabinet shop. Fine modern machinery, large, airy shop; electric power; established business; splendid opportunity for good pattern or cabinet maker, only $500 required. Address V, box 79, TIMES OFFICE. 2

WANTED—DO YOU WANT TO JOIN A party of investors in a grand good proposition, 100 per cent. profit guaranteed in less than six months or money refunded. Safe, solid security for your money; amounts of $500 to $5000 accepted. Address X, box 1, TIMES OFFICE.

WANTED—A FINANCIAL PARTNER FOR a placer mining trip; if found, can get plenty of nuggets, 120 miles from Yuma, Ariz. Call 600 Mesmer. Inquire at Room 61, Golden State Hotel, 344 E. 5th st. T. L. BRITTON.

WANTED—PARTNER BY LADY IN WELL established, paying room, boarding-house; several hundred dollars necessary; will guarantee $100 per month; must give phone number when answering. Address V, box 137, TIMES OFFICE. 2

WANTED—LADY WISHES TO MEET party who is competent to manage profitable, agreeable business, and take interest in same to amount $1000 or more. Triflers, don't answer. Address S, box 127, TIMES OFFICE. 3

WANTED—PARTNER IN OLD-ESTABLISHed firm and paying fine income; good partner, with $400 or $500, can secure interest that will pay him big returns; (give 'phone number and permanent.) Address W, box 110, TIMES OFFICE. 3

WANTED—I HAVE A NEW PATENT ARticle, a rapid seller, asked for by every household; large wholesale trade demanded; a good investment; man with me can make many thousand dollars. Call early, 140 CHAMBER OF COMMERCE. 3

WANTED—BUSINESS MAN OR WOMAN TO join mechanic, equal interest, clean, light manufacturing; shop established 3 years, good profits, $250 required, money secured. Address V, box 185, TIMES OFFICE. 2

WANTED — PARTNER, REAL ESTATE man can locate in answering this ad if he is ready for a good chance; none but reliable need answer. Address S, box 142, TIMES OFFICE. 3

WANTED—LADY OR GENTLEMAN PARTner must have some cash, a rare chance to get half interest in business, $3000 stock, with small amount of cash. Call today, HUMMEL, 912 S. Los Angeles st. 2

WANTED—PARTNER IN ESTABLISHED business; over 50 per cent. profit; must have managing ability; $4000 to $5000 required. Call 9 to 12 a.m., Monday. J. M. MAHAFFEY, 329 W. Second. 3

WANTED — PARTNER HAVING SMALL amount money, exceptional opportunity; business lucrative; single man or woman preferred. Address W, box 14, TIMES OFFICE. 3

WANTED—PARTNER, WIDOW PAST 30 desires a partner for country business that can furnish the place. I have house, good horse, cow, poultry, etc. No married men need apply. BOX 363, Ocean Park. 2

WANTED—LADY OR GENTLEMAN PARTner of good address to office business to handle electro-medical appliances, worn and used by both sexes, no opposition, small investments. Address V, box 129, TIMES OFFICE. 2

WANTED—EXPERIENCED HORSE CLIPper, with some money to join me in buying good cutting and staying business in Los Angeles or nearby town. Address R.D. No. 2, box 122, Santa Ana, Cal. 2

WANTED—MIDDLE-AGED SINGLE MAN wishes wide-awake partner in real estate business; man or woman, experience unnecessary. 217 BYRNE BLDG., corner Third and Broadway. 3

WANTED—PARTNER, GENTLEMAN OR lady with $250, to join an accomplished stenographer in an office business; guaranteed to net $200 per month. Address S, box 106, TIMES OFFICE. 2

WANTED—PARTNER IN A GROWING business, young or middle aged man, who can furnish good references. Can find a delightful opportunity by calling on GIBSON, 523 Germain Bldg., Monday 2 to 4. 3

WANTED — WE WANT MORE CAPITAL and a thorough business man in connection with it selling and buying bonds in Los Angeles or nearby town. Address R.D. No. 2, box 122, Santa Ana, Cal. 2

WANTED—MIDDLE-AGED SINGLE MAN wishes wide-awake partner in real estate business; man or woman, experience unnecessary. 217 BYRNE BLDG., corner Third and Broadway. 3

WANTED—PARTNER, GENTLEMAN OR lady with $250, to join an accomplished stenographer in an office business; guaranteed to net $200 per month. Address S, box 106, TIMES OFFICE. 2

WANTED—PARTNER IN A GROWING business, young or middle aged man, who can furnish good references. Can find a delightful opportunity by calling on GIBSON, 523 Germain Bldg., Monday 2 to 4. 3

WANTED — WE WANT MORE CAPITAL and a thorough business man in connection with it selling and buying bonds in Los Angeles or nearby town. Address R.D. No. 2, box 122, Santa Ana, Cal. 2

WANTED—PARTNER WITH $200 FOR specialty business earning $500 month; can easily be doubled. MOORE & CO., 411 Stimson Bldg. 3

WANTED—PARTNER WITH A FEW HUNdred dollars to start moving pictures gallery. Address T, box 129, TIMES OFFICE. 5

WANTED—YOUNG MAN OR WOMAN TO assist in office, experience unnecessary; must be sober and active. Room 407, 324 S. SPRING ST.

WANTED—A PARTNER TO PUT UP SOME money in an established medical advertising business; big money-maker. DR. SMITH, 305½ S. Broadway, rooms 220-221.

WANTED—EASTERN LADY OF REFINEment, thoroughly understanding business, wishes partner to open toilet parlors. Address V, box 69, TIMES OFFICE. 2

WANTED—OREGON ATTORNEY WANTS partnership, either city or thriving Calif'rnia town. Address A. D. DENNIS, general delivery, Los Angeles. 2

WANTED—LADY WANTS PARTNER WITH $5000 to finance business, guaranteeing big returns; investigate. J. T. WHITENER & CO., 374 S. Hill. 3

WANTED—A PARTNER WITH $500 IN THE best paying office business in the city, no competition. Call room 1, 353½ S. HILL, ST.

WANTED — PARTNER FOR SPLENDID paying business, $250 required, must be hustler. Address V, box 166, TIMES OFFICE. 3

WANTED—
Partners.

WANTED—LADY WANTS PARTNER IN A good paying transient hotel who will take full control, small amount of money requires. See MRS. A. E. WALLES, 444 S. Spring st. 3

WANTED—PARTNER, WHOLESALE BUTter and egg business, growing beyond my ability to handle alone; will sell half interest to capable man. MURDOCK, The Egg Man, 452-456 Gladys ave. 3

WANTED—MAN WITH $3000 WHO WANTS to get into a first class business. Address V, box 85, TIMES OFFICE. 2

WANTED—MAN WITH $1000, WHO KNOWS good thing when he is shown. Call ROOM 335, Mason Bldg. 3

WANTED—PARTY TO HELP IN REAL ESTate office. STEWART, 426-8 Mason Bldg. 2

WANTED—
Work by the Day.

WANTED — DAYS' WORK, COLORED woman. Phone MAIN 7139 after 3. 3

WANTED—
Rooms and Board.

WANTED—BY MIDDLE-AGED GENTLEman, two large sunny rooms, with board, in a strictly private family where there are no other boarders or roomers; location must be furnace or steam heated, with modern conveniences, and on high ground, closeln. Only first class accommodations considered, for which a corresponding price will be paid. Permanent if suited. References given and required. Address S, box 29, TIMES OFFICE. 2

WANTED—ROOM AND BOARD IN REfined family with modern home for sister and brother in exchange for beautiful new upright mahogany case piano, exceptionally fine tone; will pay part cash and apply balance each month until piano is paid for. Address V, box 99, TIMES OFFICE. 2

WANTED—BOARD IN PRIVATE HOME for gentleman with two children. One good-sized room sufficient. Will take care of children morning and evening. State price per month and full particulars. Address W, box 2, TIMES OFFICE. 2

WANTED—ROOM WITH BOARD, YOUNG couple who are absent during the day wish large sunny room, breakfast and 6 o'clock dinner, best plain cooking, no other boarders or children; must be strictly first class. Phone today 41458. 3

WANTED—ROOMS AND BOARD IN PRIvate family near Westlake Park for two adults and two daughters; write giving full particulars. Address T, box 80, TIMES OFFICE. 2

WANTED—LADY WANTS GOOD BOARD in private family. Light rooms with closet and grate or stove. Close in. Permanent. References. Address T, box 146, TIMES OFFICE. 3

WANTED—A LADY OSTEOPATH OF EXperience, would like room and board with family in exchange for professional services. References. Address S, box 62, TIMES OFFICE. 2

WANTED — A YOUNG GENTLEMAN would like first-class board and room with young couple or young widow, close in; give full particulars, must have phone. Address X, box 33, TIMES OFFICE. 2

WANTED — TWO SINGLE ROOMS AND board by two gentlemen, state lowest terms and location. Address V, box 98, TIMES OFFICE. 2

WANTED — ROOM AND BOARD IN strictly private family, by young lady who is employed; no other boarders; references. Phone today. 3

WANTED—ROOM AND BOARD IN PRIvate family by respectable young working man; terms per week. Address V, box 44, TIMES OFFICE. 3

WANTED — WILL PAY $10 MONTHLY board, healthy 6 months' baby boy; might arrange; name dates (night) and place. Address V, box 62, TIMES OFFICE. 3

WANTED—ROOM AND BOARD IN PRIVate family, for elderly lady; state price and location. Address S, box 172, TIMES OFFICE. 2

WANTED—BOARD, ROOM AND CARE FOR elderly lady in private family; state price and location. Address R, box 154, TIMES OFFICE. 2

WANTED—BY A YOUNG MAN, ROOM and board, state full particulars. Address W, box 156, TIMES OFFICE. 2

WANTED—YOUNG LADY DESIRES ROOM and board in refined Jewish family. Address S, box 36, TIMES OFFICE. 2

WANTED—ROOM AND BOARD; GOOD, plain, home cooking. Address T, box 2, TIMES OFFICE. 2

WANTED—
Rooms.

WANTED—FURNISHED ROOM BY LADY where she can give facial and scalp treatments to ladies; must be reasonable and centrally located. Address V, box 135, TIMES OFFICE. 2

WANTED—BY YOUNG MAN, SMALL FURnished room, front one preferred; price not more than $2 per week; permanent if suited. Address T, box 28, TIMES OFFICE. 2

WANTED—THREE OR FOUR SUNNY FURnished rooms for housekeeping; private or small cottage, walking distance, Downey ave. and Sichel st.; references. Address V, box 139, TIMES OFFICE. 2

WANTED—HOUSEKEEPING ROOM FOR lady with boy 5 years old, where boy will be cared for in mother's absence; reference exchanged. Address W, box 23, TIMES OFFICE. 2

WANTED — SUNNY FURNISHED ROOM with heating stove or chimney and light housekeeping privileges, by lady employed, $7 to $8 per month; give 'phone number. Address P.O. BOX K, Station H, city. 2

WANTED — 2 ROOMS UNFURNISHED, close in, West or N.W. preferred. Address O'NEALL-FORBES, 615 L. A. Trust Bldg. 3

WANTED—FURNISHED OR UNFURNISHED room with buffet; kitchen; walking distance of Washington car line. Address S, box 181, TIMES OFFICE. 3

WANTED—TWO OR THREE ROOMS FURnished for light housekeeping in or near Pasadena; two adults. Address W, box 62, TIMES OFFICE. 3

WANTED—LADY WANTS TWO MODern housekeeping rooms. Close in. Private. Permanent References. Address T, box 149, TIMES OFFICE. 3

WANTED — 3 FURNISHED SUNNY housekeeping rooms upstairs in private house, very close in. Address W, box 142, TIMES OFFICE. 3

WANTED—THREE FURNISHED ROOMS for housekeeping in private home. Address T, box 156, TIMES OFFICE. 3

WANTED—THREE UNFURNISHED ROOMS for housekeeping. Westlake district preferred. Address T, box 152, TIMES OFFICE. 2

WANTED—
Houses.

WANTED—

Ryder Realty Company,
923-South Spring Street—609

Owners list your houses with us. You will get quick and satisfactory results.
RYDER REALTY COMPANY,
609-South Spring Street—609 2

WANTED—

CALIFORNIA RENTAL AGENCY,
315 W. Second St.

Furnished and unfurnished houses and flats, we have customers waiting. 11

WANTED—
To Rent.

WANTED—TO RENT 50 ACRES GOOD BEET or bean land for one or five years; state amount of rent and if any improvements. Address immediately A. B., 522 Maple ave. 3

WANTED—IF YOU HAVE HOUSES FOR rent or property for sale to first-class colored tenants, list it with J. W. COLEMAN, 211 E. Second st., Broadway 6206. 2

WANTED—TO RENT 6 OR 7 ROOM BUNgalow, Westlake district, must be fully furnished. Address giving particulars, T, box 80, TIMES OFFICE. 3

WANTED — TO RENT, 5-ROOM MODERN cottage, by responsible business man; permanent tenant. Address W, box 75, TIMES OFFICE. 2

WANTED—TO RENT, STORE IN GOOD LOcation in city, for bakery, where owner will build oven. V. KOGAK, 2513 S. Hoover st. 4

WANTED—4 OR 5-ROOM FURNISHED COTtage, middle November, good neighborhood; adults, give price and location. Address T, BOX 43, TIMES OFFICE.

WANTED—HOUSE OF ABOUT 7 ROOMS, furnished, with a yard, arranged for two families. Address T, box 151, TIMES OFFICE. 2

WANTED—TO RENT IMPROVED RANCH; prefer alfalfa, grain or potato land. Address S, box 45, TIMES OFFICE. 3

WANTED—10 ACRES OF GOOD BARLEY land. West 2566. Address 1509 W. 22ND. 4

WANTED — WELL FURNISHED MODern flat, seven to ten rooms. Close in. Address T, box 144, TIMES OFFICE. 2

WANTED—USE OF DESK IN OFFICE. State location and price. Address S, box 129, TIMES OFFICE. 2

WANTED—TO RENT, WILL PAY GOOD cash rent for 5 or more acres at Bells for hay. Address BOX 1, Bells.

WANTED—DESK ROOM WITH NOTARY public; write stating rent and location. Address X, box 78, TIMES OFFICE.

WANTED—SMALL STORE, OR WINDOW and small space, for jewelry. Address S, box 45, TIMES OFFICE. 2

WANTED—TO RENT SMALL STORE SUITable for bakery and fruit, grocery. Address W. M., 234 W. VERNON. 1

WANTED—
To Rent.

WANTED—TO RENT.

OUR DEPARTMENT
OF
COLLECTION AND MAINTENANCE
can save you money, time and annoyance by managing
YOUR RENTAL PROPERTY.

This department is under the care of experienced specialists, assumes full charge of property, where desired, collects rents, pays taxes and assessments. Keeps repair bills down under the inspection of our own repair men, and SAVES YOU MONEY GENERALLY.

We have made a study and specialty of this branch of our business for
THE PAST TEN YEARS.

Our volume of business enables us to manage property more economically and to better advantage than the owner can.

IT COSTS YOU NOTHING
to allow us to explain our system to you.
WRIGHT AND CALLENDER CO.,
219-223 S. Hill St.

WANTED—TO RENT—
HOUSES, FLATS, STORES, LOFTS, ROOMING-HOUSES, WAREHOUSES.
The demand is greater than for years.
OUR PLAN OF RENTING
keeps our list clean and up-to-date, and our system of investigation insures
ONLY RESPONSIBLE TENANTS.
We are having an unusual demand at present for
UNFURNISHED APARTMENTS AND ROOMING-HOUSES
from good tenants on small leases.
WRIGHT & CALLENDER COMPANY,
219-223 S. HILL ST.

WANTED — UNFURNISHED COTTAGES, flats and houses for many tenants waiting. See PHOENIX, 202 Grant Bldg. 6

WANTED—
WE HAVE TENANTS FOR ALL CLASSES OF PROPERTY.
LIST WITH US.
WE DO THE BUSINESS.
KREMER-KLEIN CO.,
507-08 LISSNER BLDG.,
324 S. SPRING ST.

F7801, MAIN 2737. 9

WANTED—
BRING IN YOUR RENTAL PROPERTY.
Because of our extensive advertising methods, reaching all incoming tourists, we have daily calls for all classes of property, both furnished and unfurnished. List your property with us, as we now have tenants waiting. Call on P. G. Trowbridge, with
REALTY EXCHANGE BUREAU,
301-2-3 BRADBURY BLDG.,
THIRD AND BROADWAY.
3

WANTED—
I WILL C. PRATHER & CO.
We have clients, husband and wife, who want to rent or take care, charge of a small ranch, fully equipped. Perfectly responsible and capable.
WILL C. PRATHER & CO.
3 215 Grant Bldg.

WANTED—FURNISHED COTTAGE FROM 3 to 5 rooms; must be strictly first-class and modern; southwest preferred. Will pay from $20 to $25.
EDWARD D. SILENT & CO.,
Est. 1885. 218 W. Second st.
Member L. A. Realty Board. 2

WANTED—TO RENT PLACE NEAR CENtral park, not over $20 per month; large lot, don't care for large or modern house, so it is fit to live in; permanent tenant if place suits. Address V, box 175, TIMES OFFICE. 2

WANTED—NICE COUPLE, NO CHILDREN, want small, furnished cottage, large yard, respectable neighborhood, within city limits, reasonable. Address V, box 66, TIMES OFFICE. 2

WANTED — WE HAVE GOOD PARTIES who are anxious to find good houses. If you have one to rent, in a good locality, at a fair rental, bring it to us. WISLER, MOORE & CO., 320 S. Hill st. 1

WANTED—NICE SUNNY ROOM WITHIN five blocks of postoffice, by lady employed, want use of bath and would like room opening on porch, will pay $12. Permanent. Address W, box 82, TIMES OFFICE. 2

WANTED—TO RENT, BY FAMILY OF three adults, small, completely furnished house with furnace and modern conveniences; must be on high ground, close in. Address S, box 8, TIMES OFFICE. 2

WANTED—TO RENT OR SHARES, 40 TO 80-acre alfalfa ranch with house, barn, orchard, pumping plant, etc. Would like stock and implements. JOHN MASON, 2264 E. NINTH ST., Phone E. Boyle 2211. 3

WANTED — TO RENT, WISH TO EXchange rent of attractively furnished 5-room bungalow at beach for similar apartment to town, for 6 weeks. Apply 408 SEVENTH ST., Santa Monica. 3

WANTED—TO RENT UNFURNISHED 6 TO 8-room house, modern, gas range, instantaneous heater, close in, adults. Address G. R. HARRIS, 313 S. Spring st. Phone Temple 1126. 3

WANTED—FURNISHED OR UNFURNISHed cottage 5 to 6 rooms, located S.W., near several car lines, at 15 minute center. Send particulars and terms. DUFOUR, 607 West 7th st. 3

WANTED—TO RENT TEN TO TWENTY acres good land with good house, barn, chicken houses and corrals, near city or good town. Address T, box 110

Classified Liners.

WANTED—
To Purchase Real Estate.

WANTED – UPRIGHT PIANO, MUST BE cheap for spot cash. Phone BOYLE 198.

WANTED–6-ROOM BUNGALOW, AROUND Lincoln ave., on easy payments. Address V, box 159, TIMES OFFICE.

WANTED — I WISH TO PURCHASE A tract of land suitable to divide up into small ranches for a company of settlers; must be close to RANCHO SANTA ANA LINE. Address P.O. box 521.

WANTED—
To Purchase, Miscellaneous.

FOR SALE—AT SACRIFICE, ONE BABY grand piano, new.

One new Angelus piano player, latest type, factory price.

One fine upright auto piano at factory price.

These instruments are all new and are very latest styles. If you are contemplating buying an instrument it will pay you to look into this.

PROSSER DRUG CO., Inc.,
3700 S. Main st.

WANTED–WE HAVE $10,000 TO BUY mortgages; we will pay the highest cash price or sell it for you on commission. If you have anything in this line, bring it to us. L. A. Auction House. We will buy merchandise of any kind or any bank stock. L. A. AUCTION HOUSE, 554 and 556 Spitzers Bldg. Phone Broadway 1467; F1719.

WANTED—IF YOU WANT TO BUY A home see us; we make a specialty of the southwest; we have cottages, modern, new bungalows, as fine as can be built; give right and payments to suit purchaser; don't fail to see the company that can save you money. H. J. MILLER & CO., 414 W. 7TH. Phone F2728.

WANTED — TO BUY FURNITURE AND household goods; if you are going to sell we will pay you 1-3 more than others, or let us trade with our new modern furniture store, separate nicked iron rooms, 6 per month. Phone us. MAIN 1117; HOME F1117. COLTEAR FURNITURE & WAREHOUSE CO., 321-24 S. Main st.

WANTED—ANY MEMBER OF DANIEL Boone's family who formerly lived in Colorado, please call at 2231 GEORGIA ST. Daniel Knight died at 512 Maple ave., Denver, in 1905, Los Angeles. MRS. B. F. KNIGHT.

WANTED—HAVE CUSTOMER FOR GOOD modern rooming-house; must be a bargain; owner only. Call or address C. M. SMITH & CO., 217 Byrne Bldg., corner 3d and Broadway.

WANTED — TO BUY THE FURNITURE and business of rooming-house, 10 to 20 rooms; I have 2 cash buyers, must be cheap for cash. Call 702 S. SPRING ST. Room 201.

WANTED—TO BUY A CAMERA, 11x14, large preferred, must be good and reasonable price; state full particulars in first letter. Address S, box 34, TIMES OFFICE.

WANTED—APARTMENT HOUSE, LEASE and furniture from $6000 to $12,000; first-class location; must be strictly up to date; no fancy prices. ANNA L. BRIGGS, 402-10 Pay Bldg.

WANTED—SHOWCASES AND FIXTURES, coolers, refrigerators, scales, coffee mills, etc. 321 S. LOS ANGELES ST. Telephone Main 336. FIXTURE EXCHANGE.

WANTED — HOUSEHOLD GOODS, FURNITURE of any quantity. Highest cash price paid. RHOADES & RHOADES, 730 S. Spring st. Phone Main 1258; F1259.

WANTED–PUT-NITURE AND HOUSEHOLD goods; we pay more than any other firm in the city. INDEPENDENT FURNITURE CO., at S. 7th st. Home F6075, Main 1936.

WANTED—TO BUY FOR CASH, SECOND-hand No. 3A Eastman kodak in good condition. Address V, box 191, TIMES OFFICE.

WANTED — TO PURCHASE, ROOMING-house, 20 to 30 rooms; must be clean, nearly up and close in; owners only. TRADERS' EXCHANGE, 311 Merchants' Trust Bldg. 3

WANTED—I WANT A GOOD SECOND-hand roll top desk and chair; must be first class shape and a bargain. Address T, box 191, TIMES OFFICE.

WANTED—THE USE OF A GOOD PIANO in exchange for its care and storage. dry, at my home; no practicing; no children. Phone F2178.

WANTED—TO BUY ALL KINDS OF gas. Take Hollywood car, transfer to 9th Park. Address CORN, Echo Park ave. and 1st Taylor st.

WANTED—I WANT TO BUY A SECOND-hand Jubilee incubator; also a feed cutter. Address W, box 42, TIMES OFFICE.

WANTED—WILL POSITIVELY PAY HIGH-est price for good second-hand clothing, valises, trunks, furniture, carpets, etc. PHONE E2048, TEMPLE 1109.

WANTED—TO PURCHASE SECOND-HAND national cash register. Address H. H., box 6 TIMES OFFICE.

WANTED—WALL TENT, GOOD CONDITION, about 12x14, for cash or my good coaster and bicycle; description to HUTCHINS, 3642 N. Main st., city.

WANTED—WE BUY CAST-OFF CLOTHING and pay good prices; phone Broadway 5341, or drop postal to L. BALON, 569 N. Figueroa.

WANTED—TWO TICKETS FOR CHICAGO, via nearest points east; state lowest price; settlement. Address P.O. box 1982.

WANTED—TO RENT, WILL PAY GOOD cash rent for few acres at Bells for hay. Address BOX 1, Bells.

WANTED—DIAMONDS; PAY SPOT CASH. SCHEPPS, 444 S. Broadway, room 25. F6617.

WANTED — CASH PAID FOR FEATHER beds, 724 SAN PEDRO. Main 1196. Home 6844.

WANTED—HIGHEST PRICE PAID FOR furniture; any quantity. JAMES COLGAN & CO., 715 S. Spring st. F2304; Main 2668.

WANTED—GOOD SECOND-HAND FURNITURE. MAIN 2588, HOME F2424. Rosemer.

WANTED — STEEL WHEEL WINDMILL, complete with tank; price must be right. PHONE B4148.

WANTED—2 MAHOGANY DESKS; ALSO sliding cabinet. Address P, box 112, TIMES OFFICE.

WANTED—I WANT A SMALL RANCH. What have you? Owners only. Address T, box 88, TIMES OFFICE.

WANTED — DIAMONDS, JEWELRY, ETC.; for cash; get my offer fair dealing. H. T. HELLMAN, 345 S. Broadway, room 125. A1926.

WANTED — DIAMONDS, JEWELRY, OLD gold, antiques; highest prices given. H. B. CROUCH, jeweler, 542 S. Broadway.

WANTED—CANVAS BOAT, NEW OR SECond hand. SMITH, 2842 La SALLE AVE., city.

WANTED—KODAK OR OTHER GOOD camera outfit in exchange for ruby jeweled watch. ROOM 233 MASON BLDG.

WANTED—TO PURCHASE A DIAMOND; give me a bargain. Address T, box 39, TIMES OFFICE.

WANTED—ROLL TOP DESK, FLAT TOP desk and chairs immediately. MRS. SARA GREIDER, 407 W. 4th st.

WANTED—WINDMILL, TANK, ANY KIND, if cheap. BROADWAY 1904.

WANTED — OFFICE AND HOUSEHOLD furniture COLGAN'S, 518 S. Main. A2469.

WANTED—
Miscellaneous.

WANTED—HOME WITH MOTHER'S CARE for healthy boy, 5 years old; willing to pay per month; reference exchanged. Address V, box 24, TIMES OFFICE.

WANTED—TAILOR TO RENT SEAT ROOM, with furnished free; cheap rent. Call between 10 and 12 a.m. 206 BYRNE BLDG.

WANTED — EQUITY COTTAGE OR GHOstory business; must be bargain. Don't reply unless you have to sell to save yourself. Address T, box 156, TIMES OFFICE.

WANTED—CASH REGISTERS, BUY, SELL or exchange all styles. DODGE, THE CASH REGISTER MAN, Agency 104 S. Hill. Phone Home A7857.

WANTED—2 OR 3 LITTLE BOARDERS, boys or girls; pleasant surroundings; school near by; kind treatment, good care. 1035 E. 37th. South 3803.

WANTED—BABIES TO BOARD, FROM ONE month to one year; best of care. Address X, box 51, TIMES OFFICE.

WANTED—YOUNG MAN WANTS LESSON on magnetism. Address X, box 44, TIMES OFFICE.

WANTED—PASTURE FOR 9-MONTHS OLD heifer calf for 1 year. Phone West 4536 or address 1534 MILLARD AVE.

WANTED—LADY ROOMMATE BY LADY. Room rent free. Address X, box 102, TIMES OFFICE.

WANTED—READER FOR INVALIDS AND convalescents would like a few more engagements by the hour. Address MME. JANE GRAY, 1132 42d st.

WANTED—SET OF BOOKS TO KEEP IN the evening. Address T, box 32, TIMES OFFICE.

WANTED—BY A NURSE THE CARE OF an infant at her own new sunny home. 1126 E. 16TH ST.

WANTED—SMALL CHILDREN TO BOARD and care for. 1322 HENRY ST. East 1172.

WANTED—MEN TO TAKE TURKISH AND electric light baths at room 900 AUDITORIUM BLDG.

WANTED—HALF GLASS PARTITION, 10 feet high by 12 feet long. Call at 604 L. A. TRUST BLDG., 2d and Spring.

WANTED—LADY TO SHARE LIGHT WORK and expense of fine modern cottage. B2816. 518 W. Third. Main 2471. Fisher.

WANTED—
Miscellaneous.

WANTED—
We devote our entire time to the sale and exchange of citrus and deciduous orchards and can sell yours if worth the money. We have a number of cash and exchanges for orchards at reasonable figures.
TRENCH & CLARK,
With SMITH & DIETER,
Home Ex. 7117. 420 S. Hill.

WANTED—PAINTING, PAPERING AND tinting to do at reasonable prices; no exchange for a young horse and buggy cash difference. Both telephones, Broadway 4930, F5629. Shop 112, West 9th st. J. J. COLEMAN.

WANTED—WE HAVE MADE SEVERAL exchanges this week; can exchange your property if you will list with us; we have several clients that want groves; give us a trial. ILLO & McKELLAR, 322 San Fernando Bldg. F7040.

WANTED—YOU TO KNOW THAT YOU CAN exchange your talking machine records at the record exchange, 717 S. GRAND AVE. Also that I have a high grade standard make piano that I will sell for $185. Call after Sunday 717 S. GRAND AVE.

WANTED—FORTUNES MADE BY AGENTS and dealers selling Stuart's non-alcoholic extracts and perfumes in tubes. Send 40c for tube of each, worth $1.25. E. C. HOWARD, 341 Pacific, Long Beach, Cal.

WANTED—100 MORE MEN TO PATRONIZE the Lady Barber Shop, best work in the city, at 125 E. Second st. Also first class work at THE BONITA, 134½ S. Spring st., Hotel Bonita. Phone Broadway 1467; F7719.

WANTED—IF YOU WANT TO BUY A home see us, we make a specialty of the southwest; we have cottages, modern, new bungalows, as fine as can be built; give right and payments to suit purchaser; don't fail to see the company that can save you money. H. J. MILLER & CO., 414 W. 7TH. Phone F2728.

WANTED — TO BUY FURNITURE AND household goods; if you are going to sell we will pay you 1-3 more than others, or let us trade with our new modern furniture store, separate nicked iron rooms, 6 per month. Phone us. MAIN 1117; HOME F1117. COLTEAR FURNITURE & WAREHOUSE CO., 321-24 S. Main st.

WANTED—ANY MEMBER OF DANIEL Boone's family who formerly lived in Colorado, please call at 2231 GEORGIA ST. Daniel Knight died at 512 Maple ave., Denver, in 1906, Los Angeles. MRS. B. F. KNIGHT.

WANTED—HAVE CUSTOMER FOR GOOD modern rooming-house; must be a bargain; owner only. Call or address C. M. SMITH & CO., 217 Byrne Bldg., corner 3d and Broadway.

WANTED — TO BUY THE FURNITURE and business of rooming-house, 10 to 20 rooms; I have 2 cash buyers, must be cheap for cash. Call 702 S. SPRING ST. Room 201.

WANTED—TO BUY A CAMERA, 11x14, large preferred, must be good and reasonable price; state full particulars in first letter. Address S, box 34, TIMES OFFICE.

WANTED—APARTMENT HOUSE, LEASE and furniture from $6000 to $12,000; first-class location; must be strictly up to date; no fancy prices. ANNA L. BRIGGS, 402-10 Pay Bldg.

WANTED—SHOWCASES AND FIXTURES, coolers, refrigerators, scales, coffee mills, etc. 321 S. LOS ANGELES ST. Telephone Main 336. FIXTURE EXCHANGE.

WANTED — HOUSEHOLD GOODS, FURNITURE of any quantity. Highest cash price paid. RHOADES & RHOADES, 730 S. Spring st. Phone Main 1258; F1259.

WANTED–PUT-NITURE AND HOUSEHOLD goods; we pay more than any other firm in the city. INDEPENDENT FURNITURE CO., at S. 7th st. Home F6075, Main 1936.

WANTED—TO BUY FOR CASH, SECOND-hand No. 3A Eastman kodak in good condition. Address V, box 191, TIMES OFFICE.

WANTED — TO PURCHASE, ROOMING-house, 20 to 30 rooms; must be clean, nearly up and close in; owners only. TRADERS' EXCHANGE, 311 Merchants' Trust Bldg. 3

WANTED—I WANT A GOOD SECOND-hand roll top desk and chair; must be first class shape and a bargain. Address T, box 191, TIMES OFFICE.

WANTED—THE USE OF A GOOD PIANO in exchange for its care and storage. dry, at my home; no practicing; no children. Phone F2178.

WANTED—TO BUY ALL KINDS OF gas. Take Hollywood car, transfer to 9th Park. Address CORN, Echo Park ave. and 1st Taylor st.

WANTED—I WANT TO BUY A SECOND-hand Jubilee incubator; also a feed cutter. Address W, box 42, TIMES OFFICE.

WANTED—WILL POSITIVELY PAY HIGH-est price for good second-hand clothing, valises, trunks, furniture, carpets, etc. PHONE E2048, TEMPLE 1109.

WANTED—TO PURCHASE SECOND-HAND national cash register. Address H. H., box 6 TIMES OFFICE.

WANTED—WALL TENT, GOOD CONDITION, about 12x14, for cash or my good coaster and bicycle; description to HUTCHINS, 3642 N. Main st., city.

WANTED—WE BUY CAST-OFF CLOTHING and pay good prices; phone Broadway 5341, or drop postal to L. BALON, 569 N. Figueroa.

WANTED—TWO TICKETS FOR CHICAGO, via nearest points east; state lowest price; settlement. Address P.O. box 1982.

WANTED—TO RENT, WILL PAY GOOD cash rent for few acres at Bells for hay. Address BOX 1, Bells.

WANTED—DIAMONDS; PAY SPOT CASH. SCHEPPS, 444 S. Broadway, room 25. F6617.

WANTED — CASH PAID FOR FEATHER beds, 724 SAN PEDRO. Main 1196. Home 6844.

WANTED—HIGHEST PRICE PAID FOR furniture; any quantity. JAMES COLGAN & CO., 715 S. Spring st. F2304; Main 2668.

WANTED—GOOD SECOND-HAND FURNITURE. MAIN 2588, HOME F2424. Rosemer.

WANTED — STEEL WHEEL WINDMILL, complete with tank; price must be right. PHONE B4148.

WANTED—2 MAHOGANY DESKS; ALSO sliding cabinet. Address P, box 112, TIMES OFFICE.

WANTED—I WANT A SMALL RANCH. What have you? Owners only. Address T, box 88, TIMES OFFICE.

WANTED — DIAMONDS, JEWELRY, ETC.; for cash; get my offer fair dealing. H. T. HELLMAN, 345 S. Broadway, room 125. A1926.

WANTED — DIAMONDS, JEWELRY, OLD gold, antiques; highest prices given. H. B. CROUCH, jeweler, 542 S. Broadway.

WANTED—CANVAS BOAT, NEW OR SECond hand. SMITH, 2842 La SALLE AVE., city.

WANTED—KODAK OR OTHER GOOD camera outfit in exchange for ruby jeweled watch. ROOM 233 MASON BLDG.

WANTED—TO PURCHASE A DIAMOND; give me a bargain. Address T, box 39, TIMES OFFICE.

WANTED—ROLL TOP DESK, FLAT TOP desk and chairs immediately. MRS. SARA GREIDER, 407 W. 4th st.

WANTED—WINDMILL, TANK, ANY KIND, if cheap. BROADWAY 1904.

WANTED — OFFICE AND HOUSEHOLD furniture COLGAN'S, 518 S. Main. A2469.

WANTED—
Miscellaneous.

WANTED—HOME WITH MOTHER'S CARE for healthy boy, 5 years old; willing to pay per month; reference exchanged. Address V, box 24, TIMES OFFICE.

WANTED—TAILOR TO RENT SEAT ROOM, with furnished free; cheap rent. Call between 10 and 12 a.m. 206 BYRNE BLDG.

WANTED — EQUITY COTTAGE OR GHOstory business; must be bargain. Don't reply unless you have to sell to save yourself. Address T, box 156, TIMES OFFICE.

WANTED—CASH REGISTERS, BUY, SELL or exchange all styles. DODGE, THE CASH REGISTER MAN, Agency 104 S. Hill. Phone Home A7857.

WANTED—2 OR 3 LITTLE BOARDERS, boys or girls; pleasant surroundings; school near by; kind treatment, good care. 1035 E. 37th. South 3803.

WANTED—BABIES TO BOARD, FROM ONE month to one year; best of care. Address X, box 51, TIMES OFFICE.

WANTED—YOUNG MAN WANTS LESSON on magnetism. Address X, box 44, TIMES OFFICE.

WANTED—PASTURE FOR 9-MONTHS OLD heifer calf for 1 year. Phone West 4536 or address 1534 MILLARD AVE.

WANTED—LADY ROOMMATE BY LADY. Room rent free. Address X, box 102, TIMES OFFICE.

WANTED—READER FOR INVALIDS AND convalescents would like a few more engagements by the hour. Address MME. JANE GRAY, 1132 42d st.

WANTED—SET OF BOOKS TO KEEP IN the evening. Address T, box 32, TIMES OFFICE.

WANTED—BY A NURSE THE CARE OF an infant at her own new sunny home. 1126 E. 16TH ST.

WANTED—SMALL CHILDREN TO BOARD and care for. 1322 HENRY ST. East 1172.

WANTED—MEN TO TAKE TURKISH AND electric light baths at room 900 AUDITORIUM BLDG.

WANTED—HALF GLASS PARTITION, 10 feet high by 12 feet long. Call at 604 L. A. TRUST BLDG., 2d and Spring.

WANTED—LADY TO SHARE LIGHT WORK and expense of fine modern cottage. B2816. 518 W. Third. Main 2471. Fisher.

TO LET—
Furnished Rooms.

TO LET – 1 OR 2 FURNISHED ROOMS, light housekeeping if desired. 147 W. 24TH.

TO LET–NEWLY FURNISHED SUNNY UP-per room, in new house, for gentleman. 1309 WINFIELD ST.

TO LET–TO MARRIED COUPLE, PART OF private home, furnished; also a barn. 963 E. 12TH.

TO LET–NICE FURNISHED ROOMS, WITH or without housekeeping. Inquire 117 N. AVENUE 19.

TO LET–FURNISHED ROOMS, $1.25 UP, neat, clean, quiet, close in. 403 COURT ST. 10

TO LET–FRONT ROOM FOR ONE GENtleman, $1.50 per week. 1865½ E. 9TH ST. near State.

TO LET–FURNISHED, ROOMS, 3 SUNNY rooms, furnished for housekeeping, $12. 832 JEFFERSON ST.

TO LET–CHEAP, NICELY FURNISHED rooms, with light housekeeping, adults. Apply Sunday at 1537 MAINES AVE.

TO LET–NICELY FURNISHED, SUNNY, inside rooms; electric lights; $7; man of steady habits preferred. 1941 W. 17TH.

TO LET–FURNISHED ROOM WITH USE OF bath and kitchen, business woman or students preferred. 811 GOLDEN AVE.

TO LET–SUITE 2 ROOMS, FURNISHED, comfortable, gas, bath, inclusive, $12 month. 251½ CENTRAL AVE. Mrs. Watson.

TO LET–GENTLEMAN CAN FIND VERY pleasant room at 4215 SOUTH FLOWER ST. Take Moneta ave. car to Compton ave.

TO LET–THE CONWAY, 640 S. GRAND, entirely modern; heat, hot water, baths, $3 up. Near postoffice and business center.

TO LET–SUNNY HOUSEKEEPING ROOMS, furnished, single or en suite; heating stove in winter. 602½ S. FIGUEROA.

TO LET–THE SEWARD, 412 TEMPLE ST.–furnished rooms, modern house, $2 a week and up; one block west of Court house.

TO LET–2 FURNISHED ROOMS FOR housekeeping, walking distance. 1116 S. OLIVE ST.

TO LET–NEW AND NICELY FURnished rooms, permanent or transient. 422 WEST 7TH ST.

TO LET – TWO FURNISHED SUNNY housekeeping rooms $2.50 a week. 1825½ E. FIRST, cor. Bailey st.

TO LET–ONE SUNNY HOUSEKEEPING room, suitable for 1 or 2 ladies, employed during day. PHONE B4624.

TO LET–NICE SUNNY ROOM WITH bath and phone, in private family, for one or two gentlemen. 250 WEST 5TH ST.

TO LET–A NICE SUNNY WELL FURnished room with gas and electric light for rent. 1340 EAST 18TH ST.

TO LET–629 S. FIGUEROA, LARGE WELL-FURNISHED ROOMS, ALL CONVENIENCES. WALKING DISTANCE.

TO LET–2 SUNNY FURNISHED FRONT rooms, 121 S. SAVANNAH ST., Boyle Heights.

TO LET–623 S. ALVARADO, OPPOSITE Westlake Park, nicely furnished rooms, all conveniences; board next door.

TO LET – FURNISHED ROOM, HOUSEkeeping, cheap to 2 ladies or elderly couple; 2 car lines. 2536 W. 15TH, cor. Dewey.

TO LET–1, 2 OR 3 NICELY FURNISHED sunny rooms for light housekeeping; gas, bath, phone. 1184 S. FLOWER ST.

TO LET–536 SAN JULIAN; 2 FURNISHED rooms, first floor, housekeeping if desired; $2.25 per week.

TO LET – FURNISHED ROOMS FOR housekeeping; 7 minutes' walk to 3d and Hill. 323 S. FIGUEROA.

TO LET – FURNISHED SUITE HOUSEkeeping rooms, 927 E. 20TH. Phone South 5412.

TO LET–ELEGANT, NEWLY FURNISHED rooms, single or en suite; all modern; breakfast if desired. 708 FRANCISCO ST.

TO LET–FURNISHED ROOMS WITH GAS and bath, one block from P.O. 742 W. 7TH ST.

TO LET–NICELY FURNISHED SUITE OF front rooms, suitable for 2 or 3 persons, $6½ W. FIRST, corner Olive.

TO LET–1018 E. 16TH ST., 1 LARGE living-room with small kitchen; convenient for housekeeping; modern cottage.

TO LET–LARGE ROOM, BUFFET KITCHen and private bath; also small single room, $20 S. OLIVE.

TO LET–2 SUNNY ROOMS FOR HOUSEkeeping; very reasonable; good location. 217 E. 25TH. South 1860.

TO LET – FRONT FURNISHED ROOM, with use of bath to adults, $2.50 week. 1152 W. 42D ST.

TO LET–2 LARGE FURNISHED FRONT housekeeping rooms, private residence, Westlake Park, $15. 429 LAKE ST.

TO LET – NICE, SUNNY ROOM, WITH pleasant, homelike surroundings. WEST 5632.

TO LET–ROOM ON THE HILL, NEAR the 6th-street car line, to lady; references exchanged. 1527 W. 6TH ST.

TO LET–BEAUTIFUL LARGE FURNISHed sunny room in private home. Call at ADAMS and MAPLE AVE.

TO LET–2 BRIGHT SUNNY ROOMS, 2 front one side; rent cheap. Call after one Sunday or after 6:30. 1214 S. OLIVE.

TO LET—
Furnished Rooms.

TO LET–FOR LIGHT HOUSEKEEPING, 3 large, light rooms; bath, pantry, $15 per month; 2 rooms, $10; single rooms, $5 to $8; high and healthy; new, modern house, 15 minutes First and Broadway. 1102 EDGEWARE ROAD.

TO LET–
WHY PAY ANY MORE?
New, elegantly furnished, elevator service; hot water, steam heat, 45-lb. mattresses, large closets; each room; both phones, $4 to $10 a week.
HOTEL SEQUOIA, 619 S. OLIVE.

TO LET – ELEGANTLY FURNISHED rooms, HOTEL OHIO; every modern convenience; phone in each room; low summer rates; call and see before looking elsewhere, $2.50 a week up; tourists 50c a day and us. 217 N. BROADWAY, opp. Courthouse, 2d entrance.

TO LET–BRENNAN HOTEL, 325½ S. MAIN, half block from P. E. Bldg. Both 'phones. New, clean, elegantly furnished rooms, with or without bath; running hot and cold water; elevator and bell service at all hours; first-class transient solicited. Rates reasonable.

TO LET – A MUSIC TEACHER AND A school teacher in a cosy cottage with modern conveniences, have a large room with small kitchen in, which they wish to rent to two other teachers; close in; saves $1 car fare. Address X, box 89, TIMES OFFICE.

TO LET–CHATEAU FRONTENAC, 731 S. FLOWER, nicely furnished; all outside rooms, with hot and cold water and steam heat in each, payable service to begin Nov. 1 with room, $35 per; walking distance. American and European. F6538, MAIN 8513.

TO LET – 1 BLOCK FROM WESTLAKE Park and 4 car lines; pleasant sunny furnished suite, complete for housekeeping; gas, electricity, instantaneous heater, piano, porches and piano; fine view and air; private residence; modern. 412 LAKE ST.

TO LET–IN PRIVATE HOME, FRONT suite of rooms, $25, furnished complete for housekeeping, grate, mantel, veranda, grounds, use of bath and phone. F6294; also 2 rooms and buffet kitchen, $15. Call 425 S. GRAND.

TO LET–HOW WOULD YOU LIKE TO rent a newly furnished bedroom and living-room in choice location, for $14? That is practically what you do when you get one of those with disappearing WALL BED, at 1941 ARNOLD ST. 'Phone E3391.

TO LET–NICELY FURNISHED SUNNY front parlor bedroom, east and south exposure, very quiet, private family, electric light, phone, bath, etc. Close in, walking distance. Will rent for $12 per month to right party. Call 1331 WEST 7TH ST.

TO LET–IF NOT QUITE WELL YOU WILL appreciate large sunny, quiet rooms in detached house having yard and veranda. Adults only. Yellow University and Washington cars. 1147 Estrella. 10 minutes out. Tel. West 2227.

TO LET–TWO COSY, HOMELIKE, ADjoining rooms, with bath, use of parlor, piano, 'phone, etc.; strictly modern; private home; suitable for two or three gentlemen; terms reasonable. 1247 W. EIGHTH. 'Phone E1977.

TO LET–IN HIGHLAND PARK ON CAR line, two rooms in home; new and strictly modern, furnace heated; no children; beautiful surroundings; partial use of kitchen if desired; reference required. TEL. EAST 1794

TO LET–A LADY, WITH NO FAMILY, HAS 2 nicely furnished rooms, with bath, pantry, back porch; a neat, modern cottage; parties can pay rent by boarding the owner. 1135 EL MOLINO ST. Pico Heights car.

TO LET – LARGE, HANDSOMELY FURnished front room, private bath, electric lights, heat, suitable for man and wife or two or three gentlemen. 525½ S. BROADWAY.

TO LET–HALF MODERN BUNGALOW, walking distance; choice neighborhood; fine conveniences, private bath. Phone 3829, 325. 1235 MARYLAND, corner Boylston.

TO LET–NEW AND CLEAN, ONE, TWO and three-room completely furnished house, keeping outfit; minister preferred; one owner of city; rents $1.50 a week and up. Call at brick building, 553 RUTH AVE.

TO LET–LARGE SUNNY ROOM FOR TWO —large closet, furnace heat, all modern conveniences, elevated in one of the best residence districts in the city; yellow University car; will furnish board. 3189 W. 29TH ST. 'Phone 10542.

TO LET–NEAR WESTLAKE PARK. Handsomely furnished south room. Refined teacher or business woman preferred. Breakfast privileges. Private family. Phone 12830 Sunday or evenings. 1015 S. FLOWER ST.

TO LET–WESTLAKE DISTRICT, BEAUtifully furnished 3-room suite; parlor, bedroom and den. Hardwood floors. Steinway piano. Private family. PHONE E2230, Sunday or evenings.

TO LET–LARGE SUNNY HANDSOMELY furnished homelike room, single or suite; close in; will set up for housekeeping; rent very reasonable. 'Phone Main 7822. 935 S. MAIN ST.

TO LET–1342 INGRAHAM ST., BEAUTIfully furnished rooms for gentlemen, with first-class accommodations, single, one or two meals a day if desired; walking distance. E2518.

TO LET – 2 PLEASANT SUNNY FRONT rooms, furnished for housekeeping, gas, electricity and bath, $15. Also 2 rooms unfurnished for housekeeping, $15. 764 TOWNE AVE.

TO LET–NEW HOUSE, BRIGHT, OUTSIDE rooms, housekeeping and single, $2 to $4; hot bath, laundry; walking distance; cars direct to depots. TEN EYCK, 111 S. Figueroa.

TO LET–FOR $10 YOU CAN RENT HOUSEkeeping apartments, furnished complete, new, nice, gas range, bath, phone, at 836 CROCKER ST.; 811, at 915 Diamond st.; 818 Hill st., private entry, Fourth car.

TO LET–THE ORMOND, 614 SOUTH HILL, choice front suite with bath and 2 single rooms; call bells, hot and cold water and steam heat in each room; convenient to all car lines. F4626.

TO LET–45 MONTHLY, SUNNY FRONT room, furnished for housekeeping. 1533 Rockwood st., ½ block north of W. First st., between Lakeshore and Belmont. High location.

TO LET–MOST ATTRACTIVE FURNISHED front room in well-kept house, three windows; splendid air; fine view; high location; walking distance; appreciated when seen. 963 ORANGE.

TO LET–ONE FRONT ROOM, LARGE, sunny and neatly furnished, within 12 minutes' walk of business center; car service; for gentlemen only; rent reasonable; references exchanged. Address 1247 W. SIXTH ST. 4

TO LET–3 COMPLETELY FURNISHED rooms for housekeeping; modern, sunny, on car line, 15 minutes' walk to Broadway; rent very reasonable to responsible permanent people. 1222 W. 8TH ST.

TO LET–
HOTEL RELIANCE,
1124 SOUTH HILL ST.
Nicely furnished rooms, permanent or transient. 'PHONE A7017.

TO LET–1 OR 2 LARGE SUNNY FRONT rooms, nicely furnished, handy to several car lines, with or without breakfast; no children; business men preferred. 646 W. 15TH ST.

TO LET–ATTRACTIVE SUNNY HOUSEkeeping suite in private residence, cozy and complete for couple; select neighborhood, near St. James Park and Adams, ½ block from car; reasonable. 2534 THOMPSON ST.

TO LET – THREE NICE FURNISHED rooms for housekeeping, $15; everything convenient, close in. 419 SAN JULIAN ST. Adults.

TO LET–2 FURNISHED ROOMS, PRIVATE family, with or without board; bath; modern; one block north of Downey ave. 212 N. GRIFFITH AVE. 'Phone Temple 1258.

TO LET–NICELY FURNISHED ROOMS IN strictly private family, suitable for light housekeeping; excellent location. 958 S. HOPE.

TO LET–2 OR 3 NEWLY FURNISHED sunny front rooms for housekeeping; modern; fine location; best car service. 1838 S. FLOWER ST.

TO LET–IN TROPICO, 2 BLOCKS FROM car line, 3 furnished rooms with use of bath, piano and grounds. Address T, box 3, TIMES OFFICE.

TO LET–SUNNY OUTSIDE ROOM, PRIVate family, walking distance; very reasonable. 812 STEWART ST. E2462, or Main 6558.

TO LET–LARGE SUNNY ROOM, WESTlake; light housekeeping if desired; private home and new; $15. 448 PARK VIEW, E2522.

TO LET–AT 714 S. HOPE, HOUSEKEEPing suite and other rooms; close in, near postoffice, just between the Palms. See them.

TO LET–$10 PER MONTH, NEWLY FURnished front room, balcony, overlooking Westlake Park; private family; modern conveniences. 623½ S. ALVARADO.

TO LET–LARGE FRONT ROOM, LARGE closet and porch, in new, quiet home, nicely furnished; light housekeeping, reasonable. 836 E. ADAMS.

TO LET–FURNISHED, HOUSEKEEPING suite, well furnished, sunny rooms, private, fine location, near 2 car lines; adults only. 1345 W. 24TH ST. 'Phone West 1182.

TO LET–GET ROOMS AT THE FOX, 833 S. Olive st. Everything new and clean; steam heat, running water, moderate prices. Walking distance.

TO LET–FURNISHED, A HANDSOME, clean, sunny suite, with bath, to one or two business men, on the hill near Angels Flight. For full information ring A6328, mornings.

TO LET–TWO NICELY FURNISHED connecting rooms, will rent separately or furnish for light housekeeping. Adults. 1151 VALENCIA ST. Phone W2833.

TO LET – FOR $3.50 A WEEK YOU CAN rent an outside room, beautifully furnished, new, with elegant hotel service, steam heat, at 705 W. SEVENTH ST.

TO LET – FURNISHED ROOMS WITH OR without housekeeping. 1317 S. FLOWER. 4

TO LET—
Furnished Rooms.

TO LET–NICELY FURNISHED, SUNNY bay window rooms, with all conveniences, with or without housekeeping privileges; walking distance. 1032½ S. FLOWER. Main 7350.

TO LET–A FEW ROOMERS WANTED IN a private home; all large, sunny rooms; breakfast if desired. 2325 THOMSON ST., near St. James Park. Yellow University car. Phone West 2602.

TO LET–NICELY FURNISHED 3-ROOM housekeeping suites, newly papered, clean and neat, $12 and $13 per month; adults; use of bath, laundry and 'phone; easy walking distance. 900 TEMPLE ST.

TO LET–
CALIFORNIA RENTAL AGENCY,
315 West Second Street.
Furnished rooms from $6 to $25 per month, single or en suite; also for housekeeping; walking distance.

TO LET–2 NICELY FURNISHED ROOMS with closet, light housekeeping privileges; private entrance and bath; use of phone and screen porch, $14, with electric lights. 1152 E. 34TH. Phone B3612.

TO LET–WANTED BY YOUNG BUSINESS woman, a refined lady to share suite, steam heat, reception-room, bath, etc.; references exchanged. F1185, between 9 and 4, except Sunday.

TO LET–FURNISHED HOUSEKEEPING rooms, $, 3 or 5-room suites, completely furnished for housekeeping; very desirable and reasonable. 1533 W. 25TH ST. Take green West Jefferson-st. car.

TO LET–TWO SUNNY FRONT ROOMS IN quiet family residence in S.W.; housekeeping privileges; everything modern; convenient; but not too close to car; price very reasonable. HOME PHONE B2888.

TO LET–ELEGANTLY FURNISHED SUNny front and back parlor for housekeeping; nice locality; walking distance; every convenience; adults, $16; a snap. 726 TOWNE AVE.

TO LET–ROOM, OUTSIDE ENTRANCE, private family, bath, electricity, comfortable; $6 month. 251½ CENTRAL AVE. Holbrook.

TO LET – FURNISHED ROOMS AND housekeeping rooms for elderly couple or gentleman, $1.50 week and up. 1349 SAN JULIAN. 'Phone Broadway 2015.

TO LET–3 FURNISHED FRONT ROOMS for light housekeeping; gas, electric light, bath, telephone, etc. Tel. 1Main77. 520 E. 23RD

TO LET–306 LEROY ST., 3 COMPLETELY furnished rooms for housekeeping, cheap; parlor and piano if desired; private bath; phones, gas for cooking. East Main-st. car.

TO LET–NICELY FURNISHED ROOMS, $ up, bath, furnace, electric lights, half block Westlake Park, housekeeping privileges. 415 PARK VIEW ST. Temple 1157.

TO LET–YOUNG MAN WANTS ROOMmate in fine residence on Angelena Heights —$6 per month. Fine air and sightly. Apply 1437 HELEN ST., city.

TO LET–TWO CONNECTING FURNISHED front rooms, in a cosy, modern home, communicating bath, and near Washington car. 1924 OAK ST.

TO LET–$7.50 TO $10 PER MONTH, FOR 2 outside ventilated, sunny, furnished housekeeping rooms; walking distance. Phone WEST 3518.

TO LET–2 SINGLE FURNISHED ROOMS to some nice young lady or gentleman, at $1.50 and $1.75 per week. Address or call at 1142 CAHUENGA ST.

TO LET–PRIVATE HOUSE; 2 LARGE, sunny front connecting rooms for light housekeeping; bathroom joining; rent $17; adults. 837 W. 17TH ST.

TO LET–SOUTHEAST, FRONT, BAY WINdow rooms, cosy cottage; porch, gas, phone; walking distance; gentlemen only. 512 SOUTH FLOWER.

TO LET–2 SUNNY FURNISHED FRONT rooms in private residence, 1 block from 3 car lines; walking distance. 941 FRANCIS-CO ST.

TO LET–1 FURNISHED ROOM FOR LIGHT housekeeping, very clean; rent reasonable; working people preferred, close in. Phone A5687.

TO LET–TO GENTLEMAN, BRIGHT SUNny room in private flat, everything first-class and new; all of the privileges of a home, walking distance. 547 S. FREMONT.

TO LET–ONE FURNISHED HOUSEKEEPing room, gas, bath, $2 per week; one day's work in week. 250 SOUTH BUNKER HILL AVE.

TO LET–$PLENDID FURNISHED SUNNY room for one or two gentlemen, 5 minutes from First and Spring. 139 N. GRAND AVE. Main 3235.

TO LET–A LARGE SUNNY AND WELL furnished room, gas and electric lights, for 1 or 2 young men. Address W, box 112, TIMES OFFICE.

TO LET–NEWLY FURNISHED SUNNY rooms, fireplace and bath; rent prices reasonable; gentlemen preferred. 1931 BARNARD PARK, Phone B4694.

TO LET–TWO NICELY FURNISHED rooms for light housekeeping, 1st st. near Belmont, $12. O. C. LOGAN, 128 S.

Classified Liners.

TO LET—
Furnished Flats.

TO LET—FURNISHED FLATS.
THE FOLLOWING AND MANY OTHER DESIRABLE PROPERTIES
BY US
EXCLUSIVELY.
OUR OFFICE IS THE MECCA
FOR ALL RENTERS
BECAUSE
"WE MAKE HOUSE-HUNTING EASY."
$40—1059 LINCOLN ST., 5 ROOMS.
$42—WRIGHT ST., 5 ROOMS.
$30—WITMER ST., 5 ROOMS.
$50—SHATTO ST., 6 ROOMS.
$25—PAVILION PLACE, 4 ROOMS.
$32—E. 28TH ST., 4 ROOMS.
$26—BUDLONG AVE., 4 ROOMS.
$35—WESTLAKE AVE., 5 ROOMS.
$50—W. 7TH st., 5 ROOMS.
$22—W. 32ND ST., 5 ROOMS.
FOR FURTHER INFORMATION REGARDING THESE AND MANY OTHER PROPERTIES, SEE
WRIGHT & CALLENDER COMPANY,
323 S. HILL ST.

TO LET—

FURNISHED.

A nice 4 room apartment on ground floor of "THE HOOVER."
No. 2040 S. Hoover st.; 20 minutes on yellow University car. See housekeeper or J. FRANK BOWEN, owner, 440 DOUGLAS BLDG.
L.A.R.B. 3

TO LET—
CORONADO APARTMENTS.
675 Coronado st.
Two blocks west of Westlake Park.
All large, sunny, outside rooms.
Private halls and private baths.
Completely furnished for housekeeping.
Rent reasonable.
Look at them before locating elsewhere.
See JANITOR, 675 Coronado st.

TO LET—ELEGANTLY FURNISHED MISSION flat, 5 large sunny rooms, built-in bookcase, buffet, gas mantel, gas and electricity, hot and cold water, porcelain bath, cooking closet; Haviland china, furniture nearly new, fine location and best neighborhood, 2 blocks from best two car lines; two blocks west of Figueroa, between Pico and 16th. Call Sunday or any time, 1402 WRIGHT ST. 3

TO LET—NEW FINELY FURNISHED 5-room flat, outside doors, front and back, large kitchen, new plan, very desirable, close in, hill section, reasonable price. 212 N. GRAND AVE. 7

TO LET—
CALIFORNIA RENTAL AGENCY,
215 W. Second st.
Furnished flats, desirable locations; five, six and seven rooms; rent from $25 to $45 month. 3

TO LET—WANT GENTLEMAN AND WIFE to occupy nicely furnished housekeeping rooms in pretty private home, beautiful grounds and flowers; centrally located; private entrance; rent reasonable. 1047 W. 17TH ST., corner Union ave. 4

TO LET—5-ROOM FURNISHED MODERN sunny flats, southeastern or southwestern exposure; 2 bedrooms; walking distance. 962 WEST SEVENTH ST., one block west of Figueroa. 3

TO LET—MODERN FURNISHED FLAT OF five rooms, walking distance, lawn, heat, window seat; buffet. Inquire WRIGHT & CALLENDER COMPANY. 12 323 S. Hill st.

TO LET—FURNISHED, $30; NICE, MODern, sunny 5-room flat, gas, electricity, porcelain bath, solar heater, furniture new and clean; best neighborhood; adults. 647 W. 17TH ST.

TO LET — FULLY AND HANDSOMELY furnished 5-room upper flat; bath, gas, electricity; walls and ceilings tinted and frescoed. Apply 633½ S. BURLINGTON AVE.

TO LET—$21 N. FLOWER, 4-ROOM FLAT, newly furnished, $25; also 2-room flats, private baths, reasonable; all modern improvements; walking distance. PHONE 1741 BDWY.

TO LET—ELEGANT FLAT, BEAUTIFULLY furnished; everything complete; walking distance; adults only. 1411 CONNECTICUT ST., bet. 19th and 11th, near Albany. Rent $22.50; water paid.

TO LET—CHEAP, SUNNY UPPER APARTment; modern; 4 large rooms and reception hall; 4 large closets, 2 beds; attractively situated near Westlake Park, $25. Adults. 2618 W. EIGHTH.

TO LET—ELEGANTLY FURNISHED UPPER 5-room cottage flat, near Westlake Park; sunshine in every room. Gas, electricity, oriental rugs, Haviland china, etc. References. 814 BOONDELET ST.

TO LET—$21 TEMPLE (NEW.) EXCEPtionally handsomely furnished flats, accommodating 6 persons, $25 to $35; incomparable conveniences; walking distance. HOME A5677.

TO LET—FURNISHED FLAT, GAS, ELECtricity, bath, instantaneous heater, screen porch, sunny rooms, $21 month, water included. 1 EAST 23RD ST. Main st. car.

TO LET—$50; NEW 7 ROOM FURNISHED upper cottage flat, between Bonnie Brae and Westlake ave., private porch, strictly modern; garage, etc. 1847 WEST 12TH ST. Home 2959.

TO LET—MODERN 6 ROOM UPER FLAT, completely furnished including piano, Call or telephone Sunday and evenings Main 2091. 2324 GRAHAM ST.

TO LET—NICELY FURNISHED 7-ROOM UPper or lower flat within two blocks of Westlake Park; rent reasonable. Call at 840 CARONDELET ST.

TO LET—THE FRANCISCO, 831 FRANCISCO st., 1 block west of Figueroa; 3-room apartments, all outside rooms; private bath, walking distance. 3

TO LET—NICELY FURNISHED, SUNNY modern 6-room cottage flat, desirable location; adults; references. Call after Wednesday, 232 W. 22ND. 3

TO LET—6-ROOM MODERN FLAT, COMpletely furnished; can sublet 2 or 3 rooms, $28 per month. Phone BROADWAY 3735. 1234½ Broadway.

TO LET—TO ADULTS, SPLENDIDLY FURnished modern flat, fine bathroom, sunshine, large lawn, first-class location on car line. 1904 WEST SEVENTH.

TO LET—A NICELY FURNISHED 5-ROOM flat in fine suburban home; porcelain bath, electric lights. Get off car at Mayflower. MRS. J. R. CUTTING, Monrovia. 2

TO LET—5-ROOM APARTMENT, PRIVATE house, lawn, garden, flowers, sunshine; one block from Hollenbeck Park car. 245 S. BOYLE ST. Boyle Heights car Third and Spring. 2

TO LET—ELEGANTLY FURNISHED SIXroom flat, all modern improvements; ½ block from Westlake. 416 S. ALVARADO, or unfurnished. 3

TO LET—BEAUTIFUL MODERN CORNER flat, 6 large outside rooms, completely furnished. 1690 S. HOPE. Monday, 'Phone B4939. 3

TO LET—1306 ALBANY, COR. OF W. PICO, 8-room modern flat, completely furnished for light housekeeping, $35.

TO LET—FURNISHED 7-ROOM FLAT OR single rooms; furniture strictly new. 1143 S. FIGUEROA. 3

TO LET—COMPLETELY FURNISHED FLAT, modern, 2 rooms, close in, Fifth st. near Figueroa, $18. 1 FINNEY AVE., Fifth st. car.

TO LET—$35, WELL FURNISHED 4-ROOM flat, in private home, close in, high ground. Adults. Phone BROADWAY 2862. 3

TO LET—MODERN, SUNNY FOUR-ROOM flat; close in; all conveniences. 709 WEST FIFTH ST.

TO LET—SIX-ROOM, FURNISHED FLAT, all outside rooms. Sell furniture reasonable. 811 W. PICO. 3

TO LET—SAN REMO, 463 BIXEL ST., NEW house, new furniture, 2, 3 and 4-room apartments; prices reasonable.

TO LET—3 ROOMS AND BATH, FURNISHed complete, $15 per month. 1215½ SENTOUS, near Pico. 3

TO LET—MODERN 5-ROOM FLAT, WITH piano, sun all day. Walking distance. 1005½ ALBANY ST. 3

TO LET—NEWLY FURNISHED FLAT. 726 E. 18TH ST. 4

TO LET—
Apartments—Furnished.

TO LET—FINE NEW APARTMENTS, FURnished or unfurnished, in the new Wright block, Hollywood, opposite Paul De Longpre's home, four rooms and bath or seven rooms and two baths. Maple floors throughout and Jewel gas stoves and water furnished. Finest location in Hollywood. Inquire J. C. WRIGHT, 130 W. Prospect ave. Home Phone 827127.

TO LET—619 EAST 3RD, NEAR MAPLE.

NEW, LARGE APARTMENTS, SUNNY, PRIVATE BATHS, FURNISHED AND UNFURNISHED, LOW RATES FOR GOOD PEOPLE. B4504.

TO LET — HOPE APARTMENTS, 1923 S. Hope st., corner 20th, newly furnished suites of 2 rooms, kitchen, private bath, all outside rooms; rent $28 month and up. 15 minutes to business section.

TO LET—ETIWANDA APARTMENTS, 124 MALLARD ST., BETWEEN 8TH AND 9TH; TWO BLOCKS WEST OF FIGUEROA; NEWLY FURNISHED SUITES. 'PHONES E1965, BROADWAY 4625. 2

TO LET—THE WESTMORELAND, 2208 W. PICO ST. Phone West 2109. Two, three and four-room apartments, single rooms, private baths; strictly modern; reasonable rates.

TO LET— THE CLEMENT,
COR. WASHINGTON AND FIGUEROA.
Select, convenient, handsomely furnished apartments and single rooms.

TO LET—FURNISHED, "SUNDOLL," 1019 ALBANY ST. Nicely furnished two and three-room apartments; modern; private bath; new and up to date. Close in. Phone Broadway 3921.

TO LET—
Apartments—Furnished.

TO LET—MODERN HOUSEKEEPING apartments, furnished complete; new; the nicest, neatest to be found anywhere, and at the lowest rent; phone, bath, gas range, hot water; pleasant yard and flowers; these apartments are specially ventilated, sunny, very homelike and neat; go and see them; you will like them; no car fare; walking distance.
$18—812 W. Fourth st.
$18—3 Figueroa st.
$12—1028 West First st.
$18—1137 W. First st.
$16—1133 West First st.
$18-$21—841 W. First st.
$22—1126 Mignonette st.
$14—130 North Beaudry av
$12—1020 Colton st.
$12 50—204 N. Fremont avi
$20—212 N. Fremont ave.
$18—218 N. Fremont ave.
$30—222 N. Fremont ave.
$11—911 Diamond st.
$10—834 Crocker st.
$14—1005 East Ninth st.
$14—1011 East Ninth st.
$16—1036½ Diamond st., 5-room flats, unfurnished.
$16—2204½ E. 8th, 5-room flats, unfurnished.
T. WIESENDANGER, 207 S. B'way. Main 2048.

TO LET—THE RAJAH,
811 SOUTH UNION AVE., OPENS MONDAY, OCTOBER 28.
THE RAJAH IS ONE OF THE FINEST AND MOST SANITARY APARTMENT HOUSES IN AMERICA (BUILT BY DR. PAUL EDWARDS, THE SANITARY AUTHORITY.) HAS TWO, THREE AND 4-ROOM APARTMENTS WITH ELEGANT BATHS. THE MANAGEMENT CATERS TO THE DISCRIMINATING AT MODERATE PRICES. YOU CAN MAKE YOUR SELECTION NOW. RATES $43 TO $55 PER MONTH; FREE AUTOMATIC PHONE IN EVERY APARTMENT.
N. B. THREE LARGE MISSION PORCHES FOR SUN BATHS.
MRS. JEANNE FITZPATRICK, MANAGRESS.

TO LET—
THE MOST DOWN-TO-DATE BRAND NEW 2 AND 4-ROOM (EQUALS 3 AND 9) FLATS IN THE CITY FOR THE PRICE, WITH PRIVATE BATH, TOILET, BUILT-IN BUFFETS, BOOKCASES, WRITING DESKS, DISAPPEARING BEDS, LARGE CLOSETS, PANELED DINING-ROOM, BEAUTIFULLY FINISHED, ALL OUTSIDE LARGE SUNNY ROOMS, ON CLEAN CORNER, SUITABLE FOR DRESSMAKING PARLORS, ETC.; 3 MINUTES FROM BROADWAY, ONLY $20 A MONTH, WATE PAID, 1246 W. SECOND ST. SEE F. H. REDPATH, OWNER, SOUTH 503. CARE THE EVENING NEWS. TAKE SECOND AND SPRING-ST. CAR TO OHIO ST. 3

TO LET—APARTMENTS, FURNISHED, THE MAYFAIR.
Located inside of St. James Park.
Los Angeles's most exclusive and most modern apartments are now completed, furnished and in operation; being inside of St. James Park, one of Los Angeles's most exclusive residence centers. All outside rooms, in suites of from two to six, with baths. Steam heat, furniture and furnishings the best, artistic in all appointments; servants' quarters. Open for inspection.
THE MAYFAIR APARTMENTS,
No. 40 St. James Park.

TO LET—THE EDWARDS APARTMENTS,
1425-7 GRIFFITH AVE.; ELEGANT, LARGE 5-ROOM APARTMENTS; PRIVE BATHS, $25; FINER THAN $45 APARTMENTS ON WEST SIDE; NEVER OCCUPIED; ARTISTIC FURNITURE; BEAUTIFUL RUGS, WIDE HALLS. COME TODAY FOR FIRST CHOICE.

TO LET—
THE BYRAM APARTMENTS,
No. 1037 Byram st.
New, elegantly furnished, plenty hot water, large kitchens, all outside rooms, guests' parlor, private bath, steam heat, phone service electric light, front porches, residence location; low rates; walking distance to Broadway; you will find this a very comfortable home. Take 11th st. car, west. Home E3479.

TO LET—ANGUS APARTMENTS,
NEW 417 Boyleston. NEW
Everything modern.
First-class furnished apartments, of 2, 3 and 4-room suites; now ready for occupancy. Buffet kitchens, private bath, hot and cold water and every convenience to each apartment. Most delightful view in the city, and very close in. Take W. 11th st. car to Alvarado, or MRS. DUNN and MRS. McEDWARDS, Props. 'Phone E2201.

TO LET—CALIFORNIA APARTMENTS, 311 Temple (new.) Exceptionally handsome suites, $16 to $20; exceptionally handsomely furnished front apartments; light housekeeping, $20; apartments accommodating 6 persons, $25 to $30; leading characteristics, cleanliness, attractiveness, walking distance. J. ST JOHN, Proprietor; E. HATCH, Mgr. HOME A5207.

TO LET—DON'T CARE WHERE YOU GO you cannot rent as fine an apartment, completely furnished, new, as is offered right here in Los Angeles for $18 per month, at 204 N. Fremont ave., 826 Crocker st., 1020 Colton st.; 812, 911 Diamond st., 107 S. Beaudry ave.; 1134 W. First st., 150 N. Beaudry ave., 1004 E. Ninth st., 1112 W. Fourth st., 234 S. Figueroa st. 'PHONES 2042.

TO LET—FOR $8 YOU CAN RENT NICE apartment, 3 rooms, gas range, bath, phone, leading magnificent, 9-room furnished, at 1930 Colton st., or for $16, completely furnished at 234 S. Figueroa st.; for $13, completely furnished and two beds, at 216 N. Fremont ave., and for $12 at 1021 W. 1st st.

TO LET—THE VALDORA, 1 DOORS FROM Westlake Park; 2 and 3-room suites; all sunny and artistically furnished private bath, large kitchen; handsome reception room; bide-a-wee porches, flowers and music court; homelike place; one of the most beautiful streets in the city. 725 ALVARADO ST.

TO LET—VERY NICE FIRST FLOOR FURnished apartment, five rooms and bath, practically new; modern in every detail; no children; rent $30. 1980 W. 25TH. 4

TO LET—BEAUTIFUL SUNNY APARTments in business center, 314 month and up. 207 N. BROADWAY.

TO LET—HEMMIST APARTMENTS, 1403 Toberman, new and modern, all outside rooms; garage, electricity and gas.

TO LET — FLOWER COURT APARTments, 2 and 3 rooms; private baths; high and dry. 302 N. FLOWER ST.

TO LET—HOTEL EMPIRE, 9TH AND FIGUEROA. Everything modern. Come and see me. M. J. M'LEAN, prop.

TO LET—THE HARGRAVE, 149 FIGUEROA, new and elegantly furnished apartments, walking distance, on 2 car lines.

TO LET—2 LARGE SUNNY ROOMS, PRIvate bath. JAMES APARTMENTS, 842 S. Hill.

TO LET—B. & C. APARTMENTS, 2-ROOM housekeeping suites. 245 S. HOPE ST.

TO LET—
Rooms and Board.

TO LET—WITH OR WITHOUT BOARD, beautiful furnished room in widow's home; west end section. Address X, box 88, TIMES OFFICE.

TO LET—WITH BOARD, OPPOSITE WESTlake Park; beautifully furnished rooms to gentlemen; good cooking; every convenience; reasonable. Call 645½ ALVARADO ST.

TO LET — LADY EMPLOYED THROUGH the day, to room in private family; breakfast and dinner if desired. 136 N. HOPE ST.

TO LET—PLEASANT QUARTERS; GOOD care and attention for an elderly person, with lady living in own home. Address X, box 41, TIMES OFFICE.

TO LET—IN PRIVATE BOARDING-HOUSE, room and board. 1903 S. LOS ANGELES ST., one block from Chutes Park. Tel. South 5249.

TO LET—NICELY FURNISHED ROOM, with or without board, in private family; lovely location. HOME E2746.

TO LET—3 DOUBLE ROOMS WITH EXcellent table board, in a handsome private home. 1304 ORANGE ST.

TO LET—NICE SUNNY ROOMS AND first-class board for two couples at 1723 INGRAHAM ST. Home 2775.

TO LET — GOOD BOARD, PLEASANT, light rooms, all conveniences; quite close in location; adults only. 1010 ORANGE ST.

TO LET—THE SCHUYLER, LARGE, SUNny rooms, with bath, excellent table board. 1207 W. EIGHTH. E2429.

TO LET—LARGE ROOM FOR 2 MEN; $20 apiece; private bath. Phone B1902. 416 W. 22nd. MRS. KEIM.

TO LET—AT HOTEL KENILWORTH, NICE furnished rooms with board, at reasonable rates. 1033 S. HOPE.

TO LET—3 FURNISHED ROOMS WITH board, with private family. Tel. East 2286. 1530 PASADENA AVE.

TO LET—ELEGANT FURNISHED ROOMS with private bath, best table board, reasonable rates. At 1156 W. SEVENTH ST.

TO LET — 2 ROOMS FOR GENTLEMEN, running water and all conveniences. 1036 S. HOPE.

TO LET — ROOM AND BOARD FOR A young man of good habits, at 742 CROCKER ST.

TO LET—1250 S. HOPE, 2 MORE ATTRACtive, bright rooms, with good table. B3899.

TO LET—2 LARGE FRONT SUNNY ROOMS, nice home, Westlake district, 2 or 3 meals daily. HOME 'PHONE E1157.

TO LET—AIRY, CHEERFUL ROOMS, WITH board, for 2 or 3; superior home cooking; moderate. 'Phone B4826. 1060 W. 25TH. 4

TO LET—BEAUTIFUL SUNNY APARTments in business center, 314 month and up. 207 N. BROADWAY.

TO LET—HEMMIST APARTMENTS, 1403 Toberman, new and modern, all outside rooms; garage, electricity and gas.

TO LET — FLOWER COURT APARTments, 2 and 3 rooms; private baths; high and dry. 302 N. FLOWER ST.

TO LET—HOTEL EMPIRE, 9TH AND FIGUEROA. Everything modern. Come and see me. M. J. M'LEAN, prop.

TO LET—THE HARGRAVE, 149 FIGUEROA, new and elegantly furnished apartments, walking distance, on 2 car lines.

TO LET—2 LARGE SUNNY ROOMS, PRIvate bath. JAMES APARTMENTS, 842 S. Hill.

TO LET—B. & C. APARTMENTS, 2-ROOM housekeeping suites. 245 S. HOPE ST.

TO LET—
Apartments—Furnished.

TO LET — GOLDEN WEST APARTMENTS, new house, new furniture, strictly modern, 2 and 3-room housekeeping suites, with or without private baths; every accommodation; easy walking distance; desirable location; reasonable rates; sunny rooms. 917 W. FIFTH, near Figueroa. 4

TO LET — PRINCETON APARTMENTS, new, modern, sunny, 2 and 3-room apartments, private baths, steam heat. 1413 GIRARD ST. Take Pico car to Valencia st. 'Phone E3149. 5

TO LET—SANTA BARBARA, 432 S. HOPE; desirable sunny apartments; private 'phone, large kitchen; also single rooms; special prices to long-term tenants; 5 minutes from Broadway. 4

TO LET—MISSION APARTMENTS, ELEgantly furnished, housekeeping suite with private bath, hot and cold water; electric lights, steam heat. Centrally located. 202 N. BROADWAY. 4

TO LET—836 POTTER PARK, NEAR FIGueroa and 7th. Aberdeen Apartments. Are you particular about where you live? You will be pleased with our 2 and 3-room apartments.

TO LET—FOR CLEAN COMFORT SEE THE STANLEY. Housekeeping apartments, NEW, modern, well furnished, $14 to $22. 1524 Griffith ave. 2

TO LET—BEST HOUSEKEEPING SUITES in the city at $2.50 per week. 2 rooms nicely furnished, clean, easy walking distance. 916 W. 1ST ST. 2

TO LET—FURNISHED APARTMENTS, 2 rooms and kitchen, private baths. Rent $20 and up. 1562 WRIGHT ST. Take Pico car. Phone A4020.

TO LET—3 UNFURNISHED ROOMS WITH use of kitchen and gas stove, $8 a month. Call between 7 and 10 a.m. 2474½ WEST 15TH. 2

TO LET—THE IDEAL, 1228 W. 6TH. Suites of 2 sunny rooms and alcove, kitchen, private bath; entrance off porch; nicely furnished. Everything new. 10

TO LET—4 FINELY FURNISHED HOUSE keeping kitchen, dining-room, bedroom, family room, near in; $35 month; worth $40; two beds. 113 SOUTH OLIVE ST. 2

TO LET—AT THE LYONS, 2 AND 3-ROOM suites, bright and sunny, quiet and homelike; steam heat. Walking distance. 928 S. HOPE. Phone F2894.

TO LET—A FURNISHED THREE-ROOM apartment with disappearing beds, in fine residence district; west; $25. PHONE WEST 827.

TO LET—APARTMENTS, 2 AND 3-ROOM suites; also single rooms; no objection to children; modern; rates reasonable. 237 S. FLOWER. Hotel St. Regis. 5

TO LET—612 MAPLE AVE. THE MAPLEWOOD APARTMENTS. Nicely furnished housekeeping suites; also single rooms; permanent or transient; walking distance. 2

TO LET—"THE ROYCROFT," 928 WEST 6TH; new and modern housekeeping apartments with private baths, hot water all time; steam heat; all outside rooms, close in. 3

TO LET—FURNISHED APARTMENT, PRIVate bath and kitchen; steam heat; sunny balcony. Both phones. 539 WEST WASHINGTON ST.

TO LET—HOTEL MOLINE, 131½ S. BROADway, next door Mason Operahouse; new management; MOST REASONABLE RATES; TRANSIENT, 50c to $1. Week, $2 up.

TO LET — HOUSEKEEPING APARTMENTS of 2 and 3 rooms, with all modern conveniences, at moderate prices. The Touraine, 147 S. Hope st., corner Hazel. Prop. on premises.

TO LET—MODERN APARTMENTS, 1 OR 2 rooms, bath and kitchen, 131 S. GRAND AVE. A3360. Address S, box 193, TIMES OFFICE.

TO LET—WESTMORELAND, 2208 W. PICO st. 'Phone West 2109. Two, three and four-room apartments, single rooms, private baths, strictly modern; reasonable rates.

TO LET—FURNISHED HOUSEKEEPING apartments, close in, large outside airy rooms, buffet kitchen, reasonable to desirable party. 427 S. HOPE ST. 2

TO LET — GRAND VIEW APARTMENTS, 150 N. HILL, newly furnished housekeeping rooms, 2 and 3-room suites, from $12 to $25; walking distance. A2344.

TO LET—2 SUNNY NEWLY FURNISHED housekeeping suites of 2 and 3 rooms, one block from Courthouse. 226½ W. TEMPLE ST.

TO LET—NETHERWOOD APARTMENTS, 2007 South Grand ave., furnished housekeeping apartments and single rooms at reasonable prices. Quiet home.

TO LET—IN PRIVATE HOME, MODERN and attractive 2-room and alcove, furnished apartment; kitchen, bath, phones, etc. Easy walking distance. 2

TO LET—BRIGHT SUNNY SINGLE ROOMS; also housekeeping apartments on hill, close in; reasonable. 422 S. GRAND AVE. 2

TO LET—AT THE OLIVER, NEW WESTLAKE APARTMENTS. 720 BEACON ST.

TO LET—3-ROOM APARTMENT, NICE and clean, gas, etc., 322 S. CLARENCE ST. Take Fourth st. Boyle Heights car. 4

TO LET—FRONT SUITE OF ROOMS FOR light housekeeping, private entrance, free bath and phone. 1138 EAST 4TH.

TO LET—BEAUDRY APARTMENTS, 146 N. BEAUDRY AVE., 3-room modern housekeeping apartments, $12 and $14.

TO LET—ARDMORE, 941 POTTER PARK ave., near 9th and Figueroa; two furnished apartments; private bath, low rates. E3411.

TO LET—EL REABO APARTMENTS, 1421 W. 16th st.; private bath and toilet; 2 rooms, all conveniences of 5; strictly first-class. $18 up.

TO LET—ROOMS SINGLE OR EN SUITE, with or without kitchen; steam heated, strictly new and modern. 429 COURT ST.

TO LET — 4 HOUSEKEEPING ROOMS, 3 big closets, private bath, front porch; between 2 car lines. Cheap. 467 E. 20TH. 4

TO LET—BEAUTIFUL SUNNY APARTments in business center, 314 month and up. 207 N. BROADWAY.

TO LET—HEMMIST APARTMENTS, 1403 Toberman, new and modern, all outside rooms; garage, electricity and gas.

TO LET — FLOWER COURT APARTments, 2 and 3 rooms; private baths; high and dry. 302 N. FLOWER ST.

TO LET—HOTEL EMPIRE, 9TH AND FIGUEROA. Everything modern. Come and see me. M. J. M'LEAN, prop.

TO LET—THE HARGRAVE, 149 FIGUEROA, new and elegantly furnished apartments, walking distance, on 2 car lines.

TO LET—2 LARGE SUNNY ROOMS, PRIvate bath. JAMES APARTMENTS, 842 S. Hill.

TO LET—B. & C. APARTMENTS, 2-ROOM housekeeping suites. 245 S. HOPE ST.

TO LET—
Rooms and Board.

TO LET—AT 1060 S. HOPE ST., HIGH-class family hotel, open to those wanting a boarding place where the best features of a home and hotel are combined; all modern conveniences; steam heat; hot and cold water in every room; best of home table; English cook and excellent service; rooms, single or en suite, with or without private bath. F9202 or BROADWAY 4447.

TO LET—ROOM AND BOARD. ATTRACtive room, four windows fronting south and east, in large modern dwelling; first-class surroundings, near Harvard Military School; furnace, piano, 'phone, excellent board, no children; private family of 5 adults; price $30 per month with board for two. 'PHONE B2040.

TO LET—PLEASANT SUNNY ROOM WITH board at Tropico, 20 minutes from Sixth and Broadway; fare, 52 rides, for $3.50; large grounds; good table, poultry, eggs, milk, etc.; terms, per month, 2 meals per day, $25; 3 meals, $28; references required. MRS. STODDARD, Tropico and Glendale aves., one block east of car line.

TO LET — BEAUTIFULLY FURNISHED ROOM AND BOARD IN REFINED FAMILY, WESTLAKE DISTRICT. FIRST-CLASS AND ALL MODERN CONVENIENCES; ATTRACTIVE PROPOSITION TO COUPLE OR 2 YOUNG MEN. E27 ORANGE. TEL. E2705.

TO LET—AT 2012 S. FIGUEROA; ELEGANT large, sunny rooms, with best home cooking, $40 per couple; have one very large room, 17x25, with private bathroom, will rent with board, furnished, $30; or unfurnished, $45; for couple; reception-room for guests; references.

TO LET — ONE OR TWO LARGE SUNNY rooms, also one small room with first class board in elegant private home on Fort Hill, 2 minutes from Courthouse, beautiful situation, refined society. Permanent professional or business guests preferred. 414 N. BROADWAY, over tunnel. A2012.

TO LET—822 WESTLAKE AVE., VERY DEsirable location, large, elegantly furnished sunny rooms, including every modern convenience and comfort of home, electric light, furnace heat, and hot bath, refined parties desired. Best of home table.

TO LET—IN BEAUTIFUL PRIVATE HOME IN WESTLAKE DISTRICT, LARGE WELL FURNISHED ROOMS, FURNACE HEATED, WITH EXCELLENT BOARD; A DELIGHTFUL HOME FOR REFINED PEOPLE; REFERENCES. 1040 W. 11TH.

TO LET—ROOMS, SINGLE AND EN SUITE, WITH GOOD TABLE BOARD, AT THE WOODCOCK, AN EXCLUSIVE FAMIL. HOTEL, 723 CORONADO ST., ONE AND ONE-HALF BLOCKS FROM WESTLAKE PARK.

TO LET—BEAUTIFULLY FURNISHED front room, with board, suitable for couple or two young men, in large, comfortable, private home; choice residence district; excellent service. 1268 S. UNION AVE. 'Phone B5378.

TO LET—IN A LARGE PLEASANT HOME with beautiful surroundings, 2 nice, pleasant sunny rooms and board; all modern conveniences, references exchanged. For particulars call 950 W. WASHINGTON, or phone B5483.

TO LET — WESTLAKE PARK, 2 ROOMS with board, in newly furnished home; self praise is not in our line, but call and see us and we believe we can please you. 729½ LAKE ST., Westlake Park. E2761.

TO LET—621 W. ADAMS ST., LARGE PRIvate boarding house in fine grounds; delightful rooms with or without private bath; large reception rooms; references required.

TO LET — SUNNY FRONT ROOM WITH best table board, for couple, also room for single person in musical family, new furniture; reasonable rates to permanent people. 729½ LAKE ST., Westlake Park. E2761. 3

TO LET—2 LARGE SUNNY ROOMS, ADjoining bath, with or without board, in strictly private family; first-class board; gentlemen preferred; references required. PHONE B4606.

TO LET—SUITABLE FOR COUPLE, ONE nicely furnished, large front room, with board, in private family; strictly modern home, near 24th and Romeo. Phone WEST 2870.

TO LET—HAVE DUE BILL FOR SALE ON first-class family hotel, close in, new, southwest; have excellent proposition to offer to those wishing first-class accommodations. 'PHONE MAIN 6784.

TO LET—LARGE ELEGANTLY FURNISHED alcove room, with breakfast or two meals a day, with refined private family, to one or two gentlemen; references required. 1519 MAGNOLIA AVE.

TO LET—ROOMS AND BOARD, WITH private family; located n High and Park, everything desirable; references exchanged. Phone home 2002. Address 4590 PASADENA AVE., city.

TO LET—TWO NICE ROOMS IN WESTlake district, between Seventh and Eighth st.; fine home cooking, furnace, gas and electric lights; $25 and $30 per month. HOME E1752.

TO LET—1845 INGRAHAM ST., BEAUTIfully furnished rooms for gentlemen, with first-class accommodations, and one or two meals a day if desired; walking distance. E2518.

TO LET—WOULD LIKE TO GET 2 GENTLEmen to occupy room in quiet family; fine breakfast; lunch if desired; would furnish and supper if desired; convenient to cars; every modern convenience. 1823½ 3

TO LET—LARGE BEACTIFUL FRONT rooms, private bath, steam heat, home cooking, fresh milk and cream, use of barn. Low rates to couples or gentlemen. 137 EAST ADAMS. 3

TO LET—BRIGHT, SUNNY ROOM SUITable for two, breakfast and evening dinner; home cooking; convenient to three car lines; one block north of Westlake Park. TEMPLE 872.

TO LET—ROOM AND BOARD IN PLEASant private home for lady or gentleman, 15 minutes' walk from Broadway, $5 per week. 1351 WEST SEVENTH ST. Bath. Home phone E2762.

TO LET—AT CROWN VILLA, 351 SOUTH Olive, beautifully furnished front room with private bath, with or without board, elegant home, one in also self-cry room; $5 week.

TO LET—LARGE FRONT ROOM SUITABLE for two or three, elegantly furnished, all conveniences, with excellent table. 1114 S. GRAND AVE. F4705.

TO LET—ROOM AND BOARD FOR MARried couple or one lady or gentleman in private family. 1930 CENTRAL AVE. Phone South 6257.

TO LET—ROOM AND BOARD IN PRIVATE family, 1 Highland Park, one block from car line; married couple or one or two young ladies. 430 W. AVENUE 57.

TO LET — YOUNG, HEALTHY PEOPLE can board in private eastern family; lights, bath, heat; reasonable, convenient, congenial. E2125.

TO LET—ROOMS AND BOARD IN PRIvate family, for two young ladies; $20 each, three blocks to university. Flower street, near Jefferson. 2418 S. FLOWER.

TO LET—A PLEASANT WELL FURNISHED room in private family, 2 blocks west of Westlake Park, near 2 car lines. For particulars phone TEMPLE 449.

TO LET—A PLEASANT FRONT ROOM, suitable for 2, with board, in a private family, one half block from Westlake Park. 725 LAKE ST. Phone E1668.

TO LET — WITH BOARD, A HANDSOME furnished suite of sunny rooms in a private family; use of electricity, bath, phone. 2264 S. FLOWER ST.

TO LET—ONE LARGE ROOM AND ALCOVE with board and one small room, strictly private family. 1309 CONSTANCE. F2235. Reasonable.

TO LET — ELEGANTLY FURNISHED rooms with board in a private family; walking distance, on west side. HOME 'PHONE A6255.

TO LET—NEAT, CLEAN ROOM WITH board, suitable for couple; reasonable terms; modern conveniences. Take Washington car to Oak st. 826 W. 16TH.

TO LET—ROOMS, SUITABLE FOR ONE OR two people, with breakfast and dinner; convenient to business center. 405½ BIXEL ST.

TO LET—WELL FURNISHED ROOM, SUITable for 2 men, with breakfast, in private family. Corner 17th and Oak. Address T, box 93, TIMES OFFICE.

TO LET—2 LARGE, SUNNY ROOMS, NEWly furnished, in private family; suitable for 2 gentlemen; home table. 1012 W. PICO. Phone A3062.

TO LET—HOTEL INDA, 912 W. SIXTH ST., delightful sunny, homelike rooms and suites, excellent table board, very reasonable rates; close in. HOME BROADWAY 2503.

TO LET—THE BEAUTIFUL HOME, 1146 S. FIGUEROA ST., is ready to receive a few guests; large, airy rooms; quiet, refined; good table.

TO LET—IN A NEAT, COSY HOME, A dainty, clean room to 2 gentlemen, with every convenience; good home cooking; close in; rates reasonable. 1312 S. GRAND.

TO LET—LARGE, SUNNY, NEWLY FURnished room, with or without board, in private family; 'phone and bath. 1144 ALVARADO ST. 'Phone Temple 790.

TO LET—LARGE SUNNY ROOMS, WITH first-class board; home cooking; easy walking distance. THE CHEROKEE. 940 West 7th st.

TO LET—SUNNY ROOM SUITABLE FOR 3 ladies, with good home cooking; terms reasonable. Call or telephone today, 1634 DE FREES ST. Sunset Temple 1036.

TO LET—WIDOW HAVING A BEAUTIFUL little flat would like to rent or board congenial lady about 35 years of age. Address Y, box 93, TIMES OFFICE.

TO LET—WANTED—PERSONS DESIRING bright, large sunny rooms with good board, pleasant location. Apply HOTEL SOUTHERN, 7th and Westlake. Phone E5486.

TO LET — ROOM AND BOARD, GOOD home cooking, $4 week up. 734 S. HILL ST.

TO LET — HOTEL PLUMASITA, ELEgantly furnished rooms, exceptional meals. 1019 S. FIGUEROA ST.

TO LET—
Rooms and Board.

TO LET—$75 MONTHLY. HANDSOMELY furnished suite, with board for 2, residence Westlake district; large grounds and trees; bath, phones and piano. Address W, box 115, TIMES OFFICE. 3

TO LET—LARGE, SUNNY ROOMS, WITH board; private family. HOME 'PHONE D1227. 11

TO LET—ROOMS AND BOARD, EVERYthing modern, close to 2 car lines, walking distance. 235 BOSTON ST., Tel. A3341. 4

TO LET—ATTRACTIVE ROOM WITH EXcellent home table. THE MOORE, 1901 W. 8th. 11

TO LET—PLEASANT FRONT ROOM, GOOD board; private family; walking distance, two car lines. 634 MALLARD ST. Phone E2661. 3

TO LET—FIRST-CLASS BOARD WITH rooms and bath, $5 weekly. 1451½ WEST TEMPLE.

TO LET—LARGE SUNNY FRONT ROOM, with board, $4.50; all conveniences; 5 minutes' car ride. Main 2167, 1253 W. FIRST. 2

TO LET—DELIGHTFUL ROOMS AND EXcellent board, 803 NORTH BONNIE BRAE ST. 2

TO LET—FURNISHED ROOM WITH board; home cooking. Call 1274 S. FIGUEROA. Phone B5729.

TO LET—CHOICE ROOMS AND FIRST-class board in beautiful home. 1147 SOUTH FIGUEROA. 5

TO LET—
Rooms and Board.

TO LET—2 MODERN 6-ROOM COTTAGES, 5 minutes from Broadway, $22, water paid. F. H. REDPATH, owner, care "Evening News." South 503.

TO LET—626 W. JEFFERSON ST., NEAR Figueroa; 6-room cottage, large lot, fruit trees, etc., $21. RALPH SULLIVAN, 702 Spring st. 2

TO LET—$40; 7 ROOMS, UNFURNISHED; 1½ stories, new house; modern; Main and Mobeta car, get off at Vernon. 4223 S. FLOWER. Call mornings. 3

TO LET — NEW SIX-ROOM COTTAGE, never been occupied, just completed; every convenience. 2306 WILLARD AVE. Apply Home 'Phone B4488.

TO LET—3-ROOM APARTMENT IN NEW, fine, modern house, light, sunny and airy, large hall, electricity; rent $14, water paid. Central ave. car. No. 1317 E.

Classified Liners.

TO LET— Houses.

TO LET—

Ryder Realty Company,
609—South Spring Street—609

A beautiful cottage of 5 rooms, very best location and strictly up-to-date.

A 5-room, two-story cottage in the Southwest, rent $18.00.

Modern, two-story, 8-room residence on Figueroa, near 11th st. Auto barn in rear, fitted with chauffeur's room and gas. Large lawn, beautiful flowers and shrubs. Rent reasonable. See

RYDER REALTY COMPANY,
609—South Spring Street—609 3

TO LET—AT A BARGAIN A NICE, MODERN cottage of 4 large rooms, porcelain bath, hot and cold water on a fifty-foot lot, fenced in rear for chickens, one block from 2 car lines, grocery, hardware and meat market, rent $15 per month, city water paid, for particulars apply to R. S. SMITH, 5103 Compton ave. Phone South 1441. 5

TO LET—

We have a complete list of furnished and unfurnished houses, bungalows and flats. Call and see us and save yourself the trouble and worry of house hunting.

SMITH & DIETER, 439 S. Hill st. Home Phone Ex. 7217. 9

TO LET—

Ryder Realty Company,
609—South Spring Street—609

Why not see us? We have what you want in houses for rent, lease, sale or exchange.

RYDER REALTY COMPANY,
609—South Spring Street—609 3

TO LET—BEAUTIFUL SUBURBAN HOME, trees, flowers, lawn; also 4 acres fertile land for garden truck; 3-room house, all modern conveniences. Call up A2264. The Ark, 231 W. 1st. $20 per month. 3

TO LET — 8-ROOM, MODERN COTTAGE, with 2-room cottage in rear, fine flowers and fruit trees, $30. 2462 W. PICO ST. Office next door for rent for real estate or other business. West 4390. 9

TO LET—IN GARVANZA, 5-ROOM HOUSE, large ground, fruit and berries of all kinds; half-acre ground, fine chicken yard and pen, shrubbery and ornamental trees of all kinds. Call 605 N. AVE. 66. Phone East 1561. 3

TO LET—MODERN 4-ROOM COTTAGE; gas, bath; rent, including water, $15 month. Call Monday. 456 N. BELMONT. Main 564. 3

TO LET—313 EAST 11TH ST., MODERN double house, 6 rooms and bath, only $25 month; walking distance. Key at 212 H. W. HELLMAN BLDG. 4

TO LET—MODERN 8-ROOM DOUBLE COTTAGE, suitable for two families; will rent all or part, $30. Call 114 W. 14TH. Main 7630. 3

TO LET—
$18—Modern 4-room bungalow in Garvanza, 418 avenue 64. OWNER, B3115, Broadway 1629. 3

TO LET—$15, WATER PAID; ARTISTIC NEW 4-room plastered bungalow; bath, nice location. Key at 1547 E. 41ST. Phone South 4594. House third door east.

TO LET — $10, WATER PAID; SMALL plastered bungalow, new; 2 sleeping-rooms, buffet kitchen; on front of lot. Inquire TEL. B. 4656.

TO LET—TWO-STORY, SEVEN ROOM house, either partly furnished or unfurnished. House 1134 Maple ave., Inquire Dr. J. T. SCHOLL, 1561 Santee st.

TO LET—8 ROOMS, UPPER AND LOWER flats, two baths, rent $25. Will lease; furniture new. Will sacrifice. 219 W. PICO. 3

TO LET—1053 EVERETT ST., HOLLYWOOD car, 6 minute's ride, cabin; 5-room, modern cottage; gas, electricity. Healthiest, sightliest place in city. $20 only. 3

TO LET—$8.50, WATER PAID, 4-ROOM modern cottage, 1029 Normandie. Take W. Ninth car. Phone West 8231, B4647. CHAS. W. STEWART.

TO LET—CLOSE IN, 812, WATER PAID, 2310 WABASH AVE. Good 4-room house, barn, lawn, shade, etc. Cars every 2 minutes. Pasadena short line to Covina junction. 3

TO LET—$20; 6-ROOM, MODERN, NEW. 1325 Scott ave., one block north Sunset boulevard, corner lot, fine view. PHONE F6821. 4529½ S. Broadway, Room 24. 3

TO LET—TWO 5-ROOM COTTAGES; ONE corner, cheap, to suitable parties; paved streets, fine location. 837 S. FAIR OAKS, Pasadena.

TO LET—UNFURNISHED 6-ROOM HOUSE and barn, rent reasonable, children no objection, call Sunday, 2707 HARVARD BLVD., from 10 to 4 or phone Bdwy 3612. 3

TO LET—7 ROOM TWO STORY HOUSE, 438 ALISO ST. Rent $25.00 per month; water each, water included. DODD, 423 S. Spring, Main 2749. 3

TO LET—6-ROOM HOUSE, UNFURNISHED, with bath, electric lights, gas, large yard. 1915 WARNER ST. West, Washington. West 3061.

TO LET—UNFURNISHED; HOUSE OF SIX rooms situated in University district, $17, water paid. Inquire at 920 WEST 28TH ST.

TO LET—A MODERN, 9-ROOM HOUSE ON West Adams Heights; also in same beautiful location a new, modern 12-room house, 75-foot lot. Inquire 2242 WEST 24TH ST. 3

TO LET—2753 RAYMOND AVE. FINE NEW 11-room residence; 4 bed rooms, furnace and everything complete. OWNER, 835 H. W. Hellman Bldg. A2049. 3

TO LET—FINE 10-ROOM RESIDENCE IN the Country Club Tract. Elegant home cheap. OWNER, 835 H. W. Hellman Bldg. A2049. 3

TO LET—A FIVE-ROOM HOUSE IN REAR of 1221 San Julian St., gas, electric lights. Flowers, water paid. Call Monday at 1221 SAN JULIAN.

TO LET—MODERN 7 ROOM HOUSE WITH large lawn, gas and electric'y, No. 625 E. 21st. Phone South 79. HUNT & CO., 2699 S. San Pedro. 3

TO LET—1127 W. FIRST, 6-ROOM COTTAGE; bath, gas, electricity, grate, large closets; large yard, high and sightly; walking distance. (Adults.) 3

TO LET—JUST COMPLETED, BUNGALOW, 4 rooms and bath, chicken houses; 3 adjoining lots for large garden and chickens. 306 E. AVE. 55. Rent $16.

TO LET—2-STORY, 5-ROOM HOUSE AND barn, gas, bath and electricity. Call between 10 and 4 o'clock today. 212 W. 29TH ST.

TO LET—19-ROOM HOUSE ON W. 12TH near Union, beautiful yard, flowers, trees, south and east exposure. Apply owner, 502 O. T. JOHNSON. Home 8917.

TO LET—UNFURNISHED SIX-ROOM 10-story, fireproof, walking distance, modern and attractive; pleasant grounds; 3 car lines; adults. 140 WITMER, near Second. 3

TO LET—MODERN 5-ROOM COTTAGE close in; rent $15. Best cottage in the city for the rent. LAWSON BROS., 434 South Hill st. 3

TO LET—TO ADULTS ONLY, SMALL COSY 2 rooms and bath, very close in; rent $12.50 per month, water free. Inquire at 323 S. FREMONT AVE. 3

TO LET—UNFURNISHED COTTAGE OF 4 sunny rooms, fine surroundings, $14 a month, water paid, 319 SOUTH BURLINGTON AVENUE 3

TO LET—OR LEASE—9-ROOM RESIDENCE, large lot; house thoroughly modern. CONWAY & KESSLER, 602 Laughlin Bldg. 'Phone A8107. 3

TO LET—CLOSE IN, SOUTHWEST, NEW modern 6-room bungalow, 1731 Reid st., $25 month. Take W. Washington cars, then see R. F. COLE, 434 S. Hill st. 3

TO LET—NEW 6-ROOM BUNGALOW; GAS and electricity; 2 fireplaces; rent $30, with gas range and linoleum; take W. Adams or W. Jefferson cars. 2054 W. 26TH. 3

TO LET — MODERN HOUSE, 8 ROOMS, high ground, 12 minutes from business center, W. Washington Road. BROADWAY 5245, E3780. 3

TO LET—3-ROOM HOUSE ON A LARGE lot, 50x240 ft., rent $7 per month, with water and gas connections. Inquire 709½ W. THIRD ST. 3

TO LET—427; UNFURNISHED 6-ROOM BUNgalow, modern, corner of San Benito and Michigan ave. 1205 MICHIGAN AVE. Boyle Heights. Mrs. J. Cushman.

TO LET — TWO MODERN 6-ROOM COTtages, 124-128 W. Avenue 57. Inquire of OWNER, 2005 Temple st. Water paid. 2

TO LET—5-ROOM HOUSE, $20; TEMPLE st., 6 rooms, Edgware Road, $25. RIGBY, 2052 Temple. 5

TO LET—6-ROOM, MODERN COTTAGE ON Dewey ave., near Pico. Rent $25. Owner 427 W. 23RD. B4461.

TO LET—HANDSOME 2-STORY CEMENT house, hardwood floors, modern. Call 423 S. UNION, Main 4566. Home B1980. 4

TO LET—A FOUR-ROOM COTTAGE IN Highland Park, one-half block from Garvanza car line. PHONE WEST 837. 3

TO LET—4-ROOM COTTAGE, 506 N. PRITCHARD. Rent $10. Key next door. Downey ave. car. 3

TO LET—6-ROOM HOUSE, CLOSE IN 112 with furniture for sale $50; if taken at once. 132 CARR.

TO LET—7-ROOM COTTAGE; GAS, BATH and electricity, suitable for 2 families. 3124 CENTRAL AVE. 5

TO LET—FOUR-ROOM COTTAGE, 811 W. 28TH ST., next to corner. Grand ave. $12 per month, water paid.

TO LET — NEW HOUSE, EXTRA LARGE rooms, reception hall, laundry, lawn and shade. 121 N. SOTO.

TO LET—7 ROOM HOUSE, 118 WEST 18TH st., $15 per month. Phone Broadway 5102. Key at 1509½ S. MAIN.

TO LET—2 SMALL COTTAGES, WATER and gas free. C. C. HARRIS OIL CO., 701 College st. Main 5807, A5355.

TO LET— Houses.

TO LET—A NICE MODERN 2-STORY 6-room cottage at 322 Resolaun Drive, Highland Park. BEN WHITE, 304 Bryson Blk. Phone A3670. 6

TO LET—NOT SALE, $12.50, MONTHLY; 7 room home like modern cottage. New York and Atlantic avenue, Long Beach. C. WILD. 3

TO LET—6-ROOM MODERN HOUSE; NEW; large lot; finest view in the city, on car lines; stove and all complete, $25 month, water paid. 2566 STEPHENSON AVE. 4

TO LET—FIVE-ROOM COTTAGE, HIGHland Park, 918. Address G. WATTKINE, Sierra Madre. 3

TO LET—4-ROOM HOUSE AND BARN ON car line; rent $9, water paid. W. L. CARTER, 2024½ S. Broadway. 3

TO LET—4-ROOM HOUSE AND BATHROOM, large barn for 4 horses; no children. Inquire 732 E. 16TH, corner of Crocker st. 3

TO LET—6-ROOM COTTAGE, LARGE LOTS, close in, southeast, $15, water paid. See MRS. COLE, 1414 Long Beach ave. 3

TO LET—7-ROOM COTTAGE, CORNER 8TH, WESTLAKE AVE. Key next door. 4

TO LET—8-ROOM HOUSE IN REAR OF 373 W. 41ST, $15, water paid. 4

TO LET—4-ROOM HOUSE IN REAR OF 1538 E. 22D, modern, $15. 3

TO LET—4-ROOM PLASTERED HOUSE, $11 per month. Call at 1522 W. 37TH ST. 3

TO LET—6-ROOM MODERN COTTAGE, southwest, $20. Call up E1107, owner. 4

TO LET—$9—THREE-ROOM HOUSE, $13 PECAN ST., E. 4th st. cars. 4

TO LET—$15; HALF OF MODERN DOUBLE house, adults only. 1231 E. 22ND. 5

TO LET—A MODERN 4-ROOM COTTAGE, 2408 TEMPLE ROAD. Water paid. 3

TO LET—5-ROOM COTTAGE. INQUIRE 1402 W. 23D. 3

TO LET — HOUSE, 116 E. 17TH, $22.50, water paid. Apply next door. 3

TO LET—6-ROOM HOUSE, GOOD REPAIR, fine yard, close in. 1613 COURT, $12. 3

TO LET— Furnished Houses.

TO LET—6-ROOM FURNISHED HOUSE, porcelain bath and electric lights, $35 a month. Take Main and Jefferson car, 821 W. 40TH. 4

TO LET—PICO HEIGHTS, 1127 EL MOLINO ST.; 5-room cottage, well furnished, fruit and flowers; place for chickens; rent $25 for adults; would sell cheap on easy terms. 3

TO LET—REAR, MODERN FIVE-ROOM cottage, furnished, $16 per month; water and laundry included; near 7th and Central ave. Apply 736 HEMLOCK ST. 3

TO LET—SIX-ROOM FURNISHED COTtage; gas, bath. Between Main and Grand ave. 123 W. 22ND. 3

TO LET — NICELY FURNISHED 6-ROOM bungalow, beautifully located on the banks of the Arroyo, in Oak Terrace, on Monk's, on street car line. Call up C3454, OWNER. 3

TO LET—IN PICO HEIGHTS, 4-ROOM COTtage, very nicely furnished, adults only; will be for rent eighth of November, at 1297 EL MOLINO ST. All modern conveniences. 3

TO LET—NICE NEW MODERN 4-ROOM cottage flat, well furnished and very reasonable. LANG BROS., 2540-42 W. Pico. 3

TO LET—FURNISHED; 5-ROOM BUNGAlow, gas, bath, electric lights; $25 a month to desirable parties. 4211 PASADENA AVE. 3

TO LET—10-ROOM HOUSE, PARTIALLY furnished, fine location, reasonable to owners or boarders. Apply mornings. 1211 INGRAHAM ST. Phone E2962. 3

TO LET—5-ROOM MODERN COTTAGE with bath, also a fine tent house in Glendale, 1 block from car. Sunset phone GLENDALE 1152. 3

TO LET—$50; NICELY FURNISHED MODern house of 7 rooms and bath, near two car lines. Piano, phone and all conveniences. 1720 S. BURLINGTON. Phone B2265. 3

TO LET—IN PICO HEIGHTS, 4-ROOM COTtage, newly furnished, for housekeeping; all modern conveniences; adults only. 2690 W. 12TH. 3

TO LET—NICELY FURNISHED MODERN house, good neighborhood; barn, chicken house; $25. Going away for winter. HOME PHONE E2962. 3

TO LET—11-ROOM FURNISHED HOUSE, chosen location, close in, will lease 1 year or sell cheap on easy terms. 922 W. 8TH ST. 3

TO LET—AT 644 WEST 25TH ST., FURNISHed cottage, 4 large rooms and bath, all modern improvements, one block from University of Southern California. Rent $25. Inquire 650 WEST 25TH ST.

TO LET—LARGE HOUSE OF 16 ROOMS, large hall, and shade trees, newly furnished and full of boarders, lease and furniture for sale. Call E2656; BROADWAY 6914.

TO LET—FURNISHED COTTAGE, SEVEN rooms, Alvarado Heights, Westlake district; gas, electricity, lawn, flowers; also barn. PHONE E2787. 3

TO LET—7-ROOM FURNISHED HOUSE ON Melbourne ave., near Vermont, $30 per month. Fine lawn and flowers. Inquire C. B. HEWITT, 728 W. 3rd st. A7525. 5

TO LET — FURNISHED MODERN TWOstory 6-room house, one acre and few outbuildings, $25 per month, for one year if wanted. TEMPLE 796. 3

TO LET—MODERN 5-ROOM COTTAGE, COMpletely and finely furnished, with piano; splendid location, good car service. Owner on premises 9 to 4. 426 WEST 58TH ST.

TO LET—FURNISHED 6-ROOM COTTAGE, $16 W. 37th st., all conveniences, $18 per month; no children. F5270. MAIN 903. 3

TO LET—ELEGANT HOME; NEW, MODern, attractive interior. 2543 OCEAN VIEW AVE., corner Coronado. 4

TO LET—FURNISHED 5 ROOM HOUSE, gas, bath, lawn, flowers, water paid, excellent car service, $20. 1025 W. 28TH. 3

TO LET—FURNISHED HOUSE, BETWEEN Valencia and Union; 4 chambers, furnace, 241 GRATTAN. Phone E2586.

TO LET—416, COTTAGE FURNISHED. Keys 1542 ADAMS. Hooper car. Unfurnished cottages $16, $12, $26. 3

TO LET—NEATLY FURNISHED 6-ROOM cottage flat, strictly modern, walking distance. 9364½ CROCKER ST. 4

TO LET—4-ROOM FURNISHED OR UNFURnished cottage in rear of 2444 HALL-DALE AVE. Take W. Adams car. 4

TO LET—6-ROOM COTTAGE, COMPLETE, furnished, 6 or 8 months; adults, Call after Sunday, after 10 a.m. 3

TO LET—FURNISHED; 6-ROOM COTTAGE, with sewing machine and piano, reasonable. Call 923 E. 11TH ST. 3

TO LET—COMPLETELY FURNISHED 7-room cottage at 506 AVENUE 22. Call between 11 a.m. and 1 p.m. 3

TO LET—FURNISHED HOUSE, 5 ROOMS, new furniture, fine lawn and flowers; adults only. 1152 JASMINE ST. Call today. 3

TO LET—FURNISHED, ALL MODERN, 6-room cottage, 1728 NEW ENGLAND. Rent moderate. 4

TO LET—$50; 6 ROOMS, ELEGANT RESIdence, beautifully furnished, 1674 Rosecrest ave. F. WIESENDANGER, 207 S. Bway. 4

TO LET—MODERN EIGHT-ROOM HOUSE, at No. 2017 HOBART BLVD., completely furnished. Phone WEST 2888.

TO LET—FURNISHED, NEW 6-ROOM BUNgalow, including piano. 2067 W. 27TH ST. B5642.

TO LET—8-ROOM FURNISHED HOUSE, 1854 W. ADAMS, $35 per month, 6 months or longer. Call.

TO LET — NICELY FURNISHED 6-ROOM cottage, bath and modern conveniences. Apply 28 THORNTON AVE., Ocean Park. 4

TO LET—FURNISHED MODERN COTTAGE, large lot, 100 chickens for sale; rent $20 per month; furnished. 1445 E. 57TH. 3

TO LET—CALIFORNIA RENTAL AGENCY, 215 W. Second st. Furnished houses, 5, 6 and 7 rooms, $30 to $45. 3

TO LET—COTTAGE 5 SUNNY ROOMS AND bath, in the rear; rent $20; no children. 1417 WRIGHT ST. West 1275. 3

TO LET—A FURNISHED HOUSE OF FIVE rooms, cheap to responsible party. Call at 5627 PIEDMONT AVE., Highland Park. 3

TO LET—MY HOME ON ORANGE ST., 7 rooms, furnace, instantaneous heater. HOME B5396.

TO LET—FURNISHED FIVE-ROOM COTtage, modern. Call Sunday afternoon, 1022 BARTLETT ST. Belt Line car. 2

TO LET—NICELY FURNISHED HOUSE OF 9 rooms; a modern dwelling. Call at 1427 SANTEE ST. 3

TO LET—6-ROOM MODERN, COMPLETELY furnished house. 844 W. 16TH ST., close in

TO LET — VERY DESIRABLE 6-ROOM house, newly furnished, close in. 726 WHITTIER ST., or 'Phone West 2607. 3

TO LET—IN SOUTHWEST, A NEW 9-ROOM house, furnished or unfurnished; all modern improvements. A5515. 3

TO LET—MODERN FURNISHED COTTAGE, very desirable location. 626 WESTLAKE AVE.

TO LET—MODERN 9-ROOM FURNISHED house with furnace, close in, will lease one year. 929 W. NINTH ST. 5

TO LET—LOWER PART OF WELL FURnished house; good location; West Adams car. West 244. 1715 W. 25TH ST. 3

TO LET—NICELY FURNISHED 8-ROOM house, piano, bath, sewing machine. Call after Sunday. 'PHONE B2360.

TO LET—A BEAUTIFUL FURNISHED SUBurban home. For particulars inquire 729 S. HILL ST. Home phone F3743. 3

TO LET—$12 MONTHLY, 3 ROOMS WITH electricity and gas. 523 S. UNION AVE. 3

TO LET—FURNISHED MODERN 5-ROOM cottage. 1219 W. 11TH. 3

TO LET—FURNISHED, 8-ROOM BUNGAlow, 2226 W. 29TH ST. 'Phone West 1236. 4

TO LET—NICELY FURNISHED 4-ROOM bungalow, $15. 1520 W. 47TH. 3

TO LET— Furnished Houses.

TO LET—FURNISHED HOUSES.
THE FOLLOWING AND MANY OTHER DESIRABLE PROPERTIES
BY US
EXCLUSIVELY.
OUR OFFICE IS THE MECCA
FOR ALL RENTERS
BECAUSE
"WE MAKE HOUSE-HUNTING EASIER."

$150—ARAPAHOE ST., 2-STORY, 10 ROOMS.
$125—W. 27TH, NEAR HOOVER, 2-STORY, 9 ROOMS.
$100—BEACON ST., 2-STORY, 10 ROOMS.
$100—HOBART BLVD., 2-STORY, 7 ROOMS.
$100—ALVARADO ST., 2-STORY, 8 ROOMS.
$75—LENOX AVE., 2-STORY, 5 ROOMS.
$65—CAMBRIDGE ST., 2-STORY, 7 ROOMS.
$75—WILTON PLACE, 2-STORY, 7 ROOMS.
$75—CHURCH AVE., 2-STORY, 5 ROOMS.
$70—HARVARD BLVD., 2-STORY, 5 ROOMS.
$75—INGRAHAM ST., 2-STORY, 7 ROOMS.
$45—KANSAS AVE., COTTAGE, 5 ROOMS.
$35—HALLDALE AVE., 2-STORY, 9 ROOMS.
$50—30TH PLACE, COTTAGE, 6 ROOMS.
$50—S. GRAND NEAR 11TH ST., COTTAGE, 6 ROOMS.
$45—ORANGE ST., 2-STORY, 6 ROOMS.
$50—S. UNION ST., BUNGALOW, 6 ROOMS.
$45—MAGNOLIA AVE., COTTAGE, 6 RMS.
$40—VERMONT AVE., COTTAGE, 5 RMS.
$40—W. 26TH ST., 2-STORY, 7 ROOMS.
$35—W. ADAMS ST., 2-STORY, 5 ROOMS.
$30—GEORGIA ST. NEAR 11TH, COTTAGE, 5 ROOMS.
$25—W. 44TH ST., BUNGALOW, 5 ROOMS.
$25—BARTLETT ST., COTTAGE, 5 ROOMS.
$25.50—W. 29TH ST., COTTAGE, 5 ROOMS.
$18—N. MOTT ST., COTTAGE, 5 ROOMS.

HERE ARE OTHERS.

$250—809 GREEN AVE., 12 ROOMS.
$125—3717 S. VERMONT AVE., 9 ROOMS.
$30—2932 S. FLOWER ST., 6 ROOMS.
$70—1021 LINCOLN ST., 7 ROOMS.
$65—943 EDGEWARE ROAD, 8 ROOMS.
$60—733 S. BURLINGTON ST., 7 ROOMS.
$40—922 W. 36TH ST., 6 ROOMS.
$40—148 W. 36TH ST., 8 ROOMS.
FOR FURTHER INFORMATION REGARDING THESE AND MANY OTHER PROPERTIES, SEE
WRIGHT & CALLENDER COMPANY,
223 S. HILL ST. 3

TO LET—

HOUSES, COTTAGES, FLATS.

FURNISHED AND UNFURNISHED, IN ALL PARTS OF THE CITY; LISTS AND ALL INFORMATION FREE. WE DO NOT CHARGE FOR LISTING.

RENTAL DEPARTMENT,
MINES & FARISH,
3 215 S. HILL ST.

TO LET—MODERN TEN-ROOM FURNISHED HOUSE, WITH ALL CONVENIENCES, INCLUDING GARAGE AND BARN. WILL LEASE FOR A YEAR AT RENTAL OF $150 PER MONTH. LOCATION, ELLENDALE PLACE, NEAR ADAMS STREET. FOR PARTICULARS, TELEPHONE SUNSET WEST 1218. 3

TO LET—
HOUSES, FLATS, APARTMENTS.
Furnished or unfurnished; our list is the largest in the city, and our plan of listing MAKES HOUSE HUNTING EASIER.
Many of our properties exclusive.
YOU CANNOT FIND THEM ELSEWHERE.
Lists and full information free.
WRIGHT & CALLENDER COMPANY,
223 S. HILL ST.

TO LET—
FURNISHED HOUSES AND FLATS.
We have at present some elegantly equipped houses, both in the Westlake, southwest and west districts, ranging in size from 5 to 12 rooms, and from $25 to $200 in price. Call at this office for free lists and information.
EDWARD E. SILENT & CO.,
216 W. Second st. Est. 1885.
Members of L. A. Realty Board. 3

TO LET—
WESTLAKE DISTRICT, SUPERB HOME OF 12 ROOMS AND GARAGE. FURNACE, HARDWOOD FLOORS, PRIVATE TELEPHONE SYSTEM CONNECTING ALL ROOMS. RECENTLY FURNISHED IN EVERY DETAIL. HAS NEVER BEEN RENTED BEFORE. WILL LEASE FOR ONE OR MORE YEARS. SEE WRIGHT & CALLENDER COMPANY, 223 S. HILL ST.

TO LET—
Two completely furnished homes of 6 rooms each, in the southwest. If you want something fine, see me.
R. L. ANDERSON, Owner,
2325 Western ave.
B4385. Main 4781.

TO LET—MODERN 7-ROOM COTTAGE, nicely furnished; gas, electricity, instantaneous heater, piano and all conveniences; located in southwest, ½ block from Jefferson st. car line; rent reasonable to right parties. 1231 26TH PLACE. West 4883. Call after Sunday. 2

TO LET—FURNISHED; 5-ROOM MODERN cottage, electricity, gas range, coal range, porcelain bath and instantaneous heater, lawn, trees and flowers. Close to corner; convenient to 3 car lines; right rent to right parties. Take Griffin-ave. car to SICHEL ST., go nearly one block north to No. 3573.

TO LET—IMMACULATELY FURNISHED 9 room house, beautifully located on high ground, ½ block from Westlake Park and 6th street car line. Large sunny rooms, furnace, fireplaces, piano, lawn and flowers. Good terms to right parties. 423 PARK VIEW AVE., Monday, Tuesday or Wednesday afternoons. 3

TO LET—WESTLAKE DISTRICT.
Ready for occupancy; on one of the finest streets in this high-class residence section; 9-room house, elegantly furnished; new and modern, including every convenience; 2 baths, cellar, furnace, large closets, hardwood floors; completely furnished. Telephone F7361, or MAIN 2753.

TO LET—

ARE YOU HOUSE HUNTING?
SEE W. M. GARLAND & CO.,
324 HUNTINGTON BLDG.

TO LET — A PLEASANTLY LOCATED 9-room house, comfortably furnished, one block north of Prospect ave. car line; Hollywood, beautiful flowers, etc.; with nicely kept grounds and fine garden. A good reliable permanent tenants, rent furnished, $65; unfurnished, $50 per month. Phone Hollywood SUNSET 443. 3

TO LET—FURNISHED, 12-ROOM HOUSE, barn and laundry; all complete, new and modern; 2 baths, hot and cold water in all faucets; gas, coal or steam heats all through house; best part of city; West Adams Heights. Owner going away, will rent cheap to the right people. 1910 HARVARD BLVD. Phone 6146. 4

TO LET—
Home, 1021 Lincoln st., 7 rooms, reception hall, mantel, grate; dining-room, oak, maple, mahogany furniture, strictly first-class, lawn, flowers, will lease. Inquire
WRIGHT & CALLENDER COMPANY,
223 S. Hill st.

TO LET—MY SEVEN-ROOM HOME, WITHin one-half block of Westlake Park, furnace, piano, gas and mantels; dining-room, solid silver, linen, etc. 740 CARONDELET ST. 2

TO LET—5 LARGE ROOMS, COMPLETELY furnished, all modern conveniences; lawn, flowers, large back yard; barn for horses and carriage or automobile; rent very reasonable to desirable parties; adults only; owner going away. Address 2415 S. MAIN. 'Phone South 3388. 3

TO LET—ALMOST NEW 6-ROOM HOUSE, furnished, in southwest; gas, electricity, open fireplace, cellar, fruit trees, barn and everything modern; rent $45 per month.
HERRON & KNIGHT CO.,
301 H. W. Hellman Bldg. 3

TO LET—IF YOU ARE SEEKING HEALTH, rest my 5-room house, cozy, cheerful way at $7 per month; everything for raising chickens and good garden. 'PHONE BROADWAY 2995.

TO LET—6-ROOM FURNISHED HOUSE, 148 W. 46th st.; bath, etc.; 2 car lines; $25 per month; or one side for $13. HONEYWELL & ALEXANDER, 211 Laughlin Bldg. 3

TO LET—NEAR FIGUEROA, NINE-ROOM modern completely furnished house, nice lawn and flowers, large lot, $65 to acceptable parties. 511 W. 27TH ST. 'Phone South 2346. 3

TO LET—WILL LEASE HOUSE, 834 KENSington road, for one year, completely furnished; rent $60 per month. FIELDING J. STIMSON CO., 302 H. W. Hellman Bldg. 'Phones A2347, Main 105. 3

TO LET—SIX-ROOM COTTAGE, NICELY furnished, gas, bath, electric lights; rent $20 three bedrooms, ten minutes' walk to Bullock's. 939 COTTAGE PLACE, off 9th, between Figueroa and Francisco. 4

TO LET— Furnished Houses.

TO LET—RYDER REALTY COMPANY,
609 SOUTH SPRING STREET—609.

A beautifully furnished 8-room house on South Hope, with the latest improvements. Will lease. Rent $60.

A finely arranged 5-room new cottage in the northwest; rent $22.50

412—8-room bungalow, southwest.
$20—6-room cottage, southwest.
$25—6-room bungalow, southwest.
$50—7-room house, southwest.
Consult us for full list of furnished and unfurnished houses.

RYDER REALTY COMPANY,
3 609 South Spring street—609.

TO LET—NEW 7-ROOM 1½-STORY BUNGAlow, completely furnished, hardwood floors, beam ceilings, panelled walls, gas and electricity, piano, sewing machine, new gas range, new silver and table linen, and with hot and cold water through the house. Lot 80x136, lawn, flowers and fruit trees, barn and fenced-in yard; near two car lines; will rent this pretty home to desirable parties very reasonable; adults. 136 W. BARTOL ST. Monetta-ave. car. 3

TO LET—ARTISTIC, MODERN, FURNISHED home, close in, southwest; can be rented for the winter by responsible people; has 6 rooms and bath, east front, furnace, large yard, etc. 1447 BONNIE BRAE. Call any time. 'Phone A6155. 3

TO LET—WESTLAKE DISTRICT, OUR home, completely furnished, 8 rooms, all conveniences, including linens, hot and cold water, piano, large lot, flowers and barn. 746 CARONDELET ST 3

TO LET—WE WILL RENT OUR 5-ROOM modern home, 1822 ST. ANDREWS PLACE, furnished or unfurnished, with fuel supply for winter, for 3 to 6 months or a year; 4 large rooms downstairs, 5 nice bedrooms, nice bath, 3 lavatories, 2 toilets. Be sure and come and see this, for it is a snap for some one for the winter. OWNER, West 716. 3

TO LET—FURNISHED DOUBLE HOUSE of ten rooms, modern in every respect, including electric lights; house suitable for two families, Huntington Beach; rent reasonable. Apply DYER LAW & COLLECTION COMPANY, 207 Citizens' National Bank Bldg., 3rd and Main. 3

TO LET—RYDER REALTY COMPANY,
609—SOUTH SPRING STREET—609.

Are you looking for a bungalow, cottage, house, flat or apartment? We can provide them for you, furnished or unfurnished.

RYDER REALTY COMPANY,
2 609—South Spring Street—609.

TO LET — FURNISHED HOUSE WITH 7 rooms and den, bath, 2 parlors, instantaneous heater; carpet just taken up; everything absolutely clean; no smaller, cozier house in town; piano, books and pictures; rent $60 per month by the year. 923 VALENCIA. 3

TO LET—A 2-ROOM PARTLY FURNISHED house with chickens and garden; can be had very cheap by parties without children; house is 2 blocks from Long Beach line at Beal Garden Station, on Woodruff ave., near Compton. F. W. SAWYER, R.F.D. No. 3, box 246, Los Angeles. 3

TO LET — MODERN COMPLETE AND nicely furnished 4-room cottage, desirable location; lawn, flowers, near two car lines; rent $45; the owner, an elderly man, desires to retain bedroom and board with tenant, allowing $25 per month, making the cash rent $20. 1246 W. 50TH ST. Phone West 6181. 3

TO LET—TO ADULTS ONLY, NICELY FURnished cottage in desirable locality, house has five large rooms, front and rear porches, modern conveniences, and commands fine view; terms $20 a month, including water and telephone. Apply 1125 CATALINA ST., after 9 a.m. Telephone B2861. 4

TO LET—FURNISHED DOUBLE HOUSE of ten rooms, modern in every respect, including electric lights; house suitable for two families, Huntington Beach; rent reasonable. Apply DYER LAW & COLLECTION COMPANY, 207 Citizens' National Bank Bldg., Third and Main. 3

TO LET—ELEGANT GROUNDS, FINELY-furnished house. An ideal home in Santa Monica, 7 rooms. Rent $50 per month. Call 627 Chamber of Commerce. MRS. SWEET. Phone A4629. List your for rents with us. 3

TO LET — COMPLETELY FURNISHED, artistic bungalow, cottage on corner lot, spacious living-room, large east veranda. Particulars owner, 2421 BUDLONG AVENUE, one block south. West Jefferson car. 3

TO LET—FURNISHED HOUSES.
A two-story 8-room furnished house. Complete in every particular. A bargain; will lease at $45 per month. See
WRIGHT & CALLENDER COMPANY,
223 S. Hill st. 3

TO LET — 8-ROOM FURNISHED HOUSE, fine and new, in splendid residence location; large lot, large barn for auto or horses and carriage; house has every comfort and convenience; furnace, hot water, etc. OTIS JONES, 614 L. A. Trust Bldg. 3

TO LET — COMPLETELY FURNISHED home of 9 rooms, Westlake district; all conveniences, including linen, silverware, piano, instantaneous heater, furnace; east front; nice yard; stable; near car. 3 WESTLAKE AVE.

TO LET—COMPLETELY AND ELEGANTLY furnished residence of 7 rooms and bath, large porches, lawns and flowers; piano, linen and silverware furnished; a perfect home; rent $70. 921 BLAINE ST. 5

TO LET—FURNISHED; GOOD COMFORTable 4-room cottage, furnished, near Echo Park, $12; 5-room modern, at Glendale, close to car, $15.50 net; also 7-room, at Glendale, $18, water paid. H. C. ACKLEY, 727 S. Broadway. Main 1921. Home F2967. 3

TO LET—WELL AND COMPLETELY FURnished 8-room house, a very attractive sunny, thoroughly modern home; furnace, hardwood floors, laundry, nice lawn and very choice roses and shrubbery. 2416 W. 9TH ST.

TO LET—WE HAVE A FINE LIST OF homes for rent, all prices up to $300 per month; glad to give you list and full information. Can save you much trouble. R. W. POINDEXTER CO., 609 Wilcox Bldg.

TO LET—IF YOU WANT A FINE HOME for the winter or longer see us. We have some of the handsomest places in the city on our rental list, and can suit you if you want something choice. R. W. POINDEXTER CO., 609 Wilcox Bldg.

TO LET—FURNISHED FIVE-ROOM COTtage, clean and cosy, porcelain bath, electric light and gas. Call after 10 a.m. Sunday; no children or dogs. 1731 NEW ENGLAND AVE. 3

TO LET—FURNISHED, MODERN, FIVE-room and bath bungalow, high ground, beautiful view, one block 2 car lines northwest; very reasonable to responsible people. GELBERT, 903 L. A. Trust Bldg. 3

TO LET—LARGE SUNNY MODERN 8-room house, best in city for renting furnished or for renting rooms; walking distance. Owner on premises. 949 W. 9TH ST. 4

TO LET—
NICE HOUSES AND FLATS
FURNISHED AND UNFURNISHED.
TALBOT & CO.,
A6330. 220 H. W. HELLMAN BLDG.

TO LET—TWO-STORY, NINE-ROOM HOUSE, completely furnished, all conveniences, N.W. corner 36th st. and Maple ave. (No. 199 E. 36th st.;) will lease for 6 months or a year; rent $70. Apply, in the forenoon, on the premises. 3

TO LET—FIVE-ROOM COTTAGE, 131 WEST 54th st., nicely furnished; to select people only; no children; rent reasonable to right party. Apply in person to V. F. WINSLOW & Co., 53rd and Main st. Maple or Moneta car. 3

TO LET—FOR 6 MONTHS TO RESPONSIBLE parties, beautiful, modern bungalow home, furnished complete, 9 rooms, including balcony bedrooms on second floor, sun parlor, lawn, flowers, sycamores, near 2 car lines. 143 AVENUE 42. 3

TO LET—A BEAUTIFUL, 6-ROOM HOME IN S.W., nicely furnished; beautiful grounds; garage; fifty chickens and 4 sunny furnished rooms on Pico Heights, for $14. 2417 KANSAS AVE. West Jefferson car. 3

TO LET—8-ROOM TWO-STORY, FURNISHed residence, 4 bedrooms, fine piano, pianola, sewing machine, library, fine flowers, good two-story barn; will lease for year if desired. 1152 W. 36TH ST. Phone B3407 or A1912. 4

TO LET—MY NEW, MODERN, SIX-ROOM furnished house to small family; cook and keep house for them, $45 month. W. 46th close to car line. Address W, box 57, TIMES OFFICE. 3

TO LET—NEW, STRICTLY MODERN TENroom house, furnished or unfurnished, beautiful grounds, fine location, facing park; could be used to sublet some rooms. See owner, 426 S. ST. LOUIS ST. 'Phone D1028. 3

TO LET—HANDSOME RESIDENCE OF 12 large rooms, furnished; tennis court; beautiful grounds; every modern convenience; suitable for one or two families or for high-class fine hotel. B2623. 3

TO LET—NEW AND COMPLETELY FURnished 7-room house, beautifully situated; will be rented to acceptable couple;

Classified Liners.

TO LET—
Stores, Offices, Lodging-Houses

LET—

FINE OFFICES IN CITIZENS' BANK BLDG., $15 UP.

TWO OUTSIDE OFFICES.

SUITE OF THREE ROOMS.

ELEGANT SUITE OF FIVE ROOMS

MODERN FIREPROOF BUILDING.

ALWAYS SEE US FOR BUSINESS LOCATIONS.

C. WESLEY ROBERTS CO., 217 CITIZENS' BANK BLDG.

HOME 4934. MAIN 5878.

O LET—

ELEGANT OFFICES

THE NEW SAN FERNANDO BUILDING, N. CORNER FOURTH AND MAIN STS. STRICTLY MODERN AND ABSOLUTELY FIREPROOF

OFFICES, $15 UP.

STORES, $75 UP.

OFFICE OF BUILDING ROOM 207.

C. WESLEY ROBERTS CO., AGENTS, 217 CITIZENS' BANK BLDG.

MAIN 5878. HOME 4934.

S LET—

FINE STOREROOM

SPRING & MERCANTILE PLACE

BROADWAY & MERCANTILE PLACE

SPLENDID LOCATION

RENT VERY REASONABLE.

ALWAYS SEE US FOR BUSINESS LOCATIONS.

C. WESLEY ROBERTS CO., 217 CITIZENS' BANK BLDG.

OME 4934. MAIN 5878.

LET—A 62 ROOM APARTMENT HOUSE e lease. If you are looking for a snap don't ss this; this house has every pos- le convenience; hot and cold water; wall ts, all sunny rooms, private baths, with ny suite nearly all front rooms, corner ilding; just less than ½ rent. ated 324 West Tenth. Residence 1231 WIN- ELD ST., Phone Main 7212. 3

LET—TWO BIG HALLS, 42x84, 34x46; w brick building, Center Place. Near ing and Second streets; rent $30. Also bakery and ovens, 42x44, Central ave., r 12th st. PHONES—A4353, MAIN 4229. 3

LET—STORE WITH 3 MODERN LIV- g-rooms northeast corner Vernon and st., at Agricultural Park; splendid place restaurant, or other line—only $30. Why owner. BEN FIELD, 228 Franklin. A6767. 3

LET—WE HAVE FOR LEASE ABOUT 00 sq. ft. ground floor space on Spring st. ween 4th and 6th sts., at $125 per month; t long. KREMER, KLEIN CO., 508 Lissner Bldg., 534 S. Spring st. 97801, Main 2757.

LET—GOOD OFFICE ROOM AT 145 S. roadway; ground floor of the Frost Blk., tably occupied by Lee McConnell & Co. STRONG & DICKINSON, N.W. cor. Second and Broadway.

LET—TO GOOD BUSINESS PARTY, ocery store, old-established corner, five ge rooms, shelving and counters furnished, miles from city limits, corner Manchester South Park aves.; rent reasonable. Call 18 FIFTH ST. 3

LET—ON LEASE, LARGE CORNER ocery, 224 W. Pico, suitable for any- g except grocery or wallpaper house. See ar, 216 PAY BLDG. Phones Ex. 8745, Main 3823.

LET—WANT PARTIES WITH FURNI- e or money to furnish 34-room house, 3- suites, on shares. We have the house 7th st. 3414 S. HOPE ST. South 1240.

LET—TWO NICE STOREROOMS, FINE ation for live grocery man and butcher; r Miles and Main sts. Tel. SOUTH 3

LET—DESK ROOM IN PRIVATE OF- e with use of reception-room, both phones, graphers; reasonable. 715-716 O. T. NSON BLDG.

LET—16x156, ON SANTA FE RY., ALSO om cottage, adjoining, in East Side fac- district; cheap rental; will lease. HOME

LET—FIREPROOF CEMENT ROOM furniture etc. also for one automo- bars. 206 EMERALD ST., corner West d, opposite E. Ohio.

LET—NEW STORES, NINTH AND LOS eles, one a corner, all glass on both s. Apply JOHN T. ALLEN, 525 Citizens' onal Bank Bldg.

LET—IN HOLLYWOOD STORE, COR- ER Selma ave., fine location; lumber shop or laundry. OWNER, 312 inth street, Los Angeles.

LET—NEW UNFURNISHED APART- t house, 42 rooms, 5 years lease, low ce. DE LA GRANGIE, 123 S. Broad- 3

LET—TWO OFFICE ROOMS, NEWLY ished or unfurnished, second floor, Hell- Bldg. 'PHONE F4619, or BROADWAY

LET—DESK ROOM OR OFFICE SPACE ront office, both phones. Room 204, 213 HIRD. Main 3471; F4345. 3

LET—STORE, 22x40, WITH BARN; GOOD tion for butcher shop or bakery. 4206 TA AVE. Telephone South 1244. 3

LET—DESK ROOM, WITH OR WITH- furniture. W. A. JOHNSON & CO., A. Trust Bldg. 3

LET—PART OF SPLENDID OFFICE, building; both phones. 621 SECURITY Home A7110. Main 227. 3

LET—SPACE FOR A GOOD MANICUR- good chance. Address S, box 102, TIMES E. 3

LET — OFFICE SPACE AND DESK Home phone F6326. Call ROOM 123, Electric Bldg. 3

LET—DESK ROOM, 620 AND 621 BRT- BLDG. 4

LET—
Beach Property.

ET — BEACH PROPERTY, FINELY shed six-room bungalow, bath and all improvements, one block from ocean; lant to three car lines; rent reason- good tenant. 1019 WALLACE, First st., Long Beach, Cal.

ET — COMPLETELY FURNISHED, rn and attractive 7 room bungalow on Front, between Ocean Park and Ven- e. A. A. FISHER, 307 Grant Bldg. Main 5239.

ET—55 TO 40 ACRES FOR SUGAR or grain; land is in fine shape and all to seed; plenty of water. R. S. HAR- ymon, Cal. Home phone 44.

ET—OCEAN PARK, 160 WADSWORTH 7-room, modern, 2-story house, sunny fronting south. See JOHN REBMAN, ne Bldg. 'Phone A1972. 3

LET—
Poultry Ranches.

ET—14 ACRES, CITY LIMITS, FOOT- le fare; has 4-room plastered house, arn and corrals, pumping plant, lots f four acres in grapes, 2 acres in orchard; balance in alfalfa; rent $40. S., OF THE HORACE G. HAMILTON Pay Bldg. 3

ET—COMPLETE POULTRY RANCH, 3 4-room house, big barn, $15 month, 50 ; improvements for sale; 1100 chickens, s, horses and wagons; also two gravel h and double disc plow. Call Monday h, TEMPLE 889. Glendale car to city HILLSIDE POULTRY RANCH. 3

W 7-ROOM MODERN HOUSE, CLOSE N. Grand ave., recently painted and , $25. 'PHONE EX. 7172, MAIN 9073.

2 ACRE CHICKEN RANCH, WITH room house, E2843, 1242 WESTLAKE 3

CHICKEN RANCH, 5 ACRES room cottage, will rent part or all. HAUGHERTY, 2014 Figueroa st. 3

SMALL CHICKEN RANCH, 4- ouse, barn, brooder-house and chick- s; all well fenced; an ideal place. IVE. 55. Rent $15. 3

5-ACRE POULTRY RANCH, AT Glendale ave., 5-room bungalow, barn, coop. 'PHONE B9235, SOUTH 4628.

LET—
Pasturage.

—PASTURAGE AT THE GOLTER good green feed the year round; esian wells. Apply ED GOLTER, Los Angeles, or DR. EDMONDS, Angeles st.

— ALFALFA PASTURAGE; NO wire; Ascot Park; $5 per month. J. 3

ALFALFA PASTURE AT NORTH- ner of Florence and Western ave- AVE. 3

To Let—
Farming Lands.

TO LET—ON 1-4 CROP.

Finest wheat land in California, 17 miles south of Porterville, Tulare county, average crop 10 sacks.

To every one renting ¼ section of the above lands we will give special price and easy terms on a choice 20 or 40 acre tract with water rights, if you will make this a home place, plant some in oranges and grapes.

Early potatoes and all vegetables, show the largest yield in the State, and with your wheat crop, will give you a big income each year, while your trees and vines grow into full bearing orchards and vineyards and secure for you an income for life.

Call or write, JOHN RUPP, San Joaquin Farms Co., 532 S. Spring st., Los Angeles. 3

TO LET—FOR TERM OF YEARS, A WELL equipped dairy of 32 cows, 4 horses, about 90 acres of the best land, only 12 miles from Los Angeles; good 5-room house, large barns; sheds, all tools, also a steam, with electric pumping plant; tenant must be prepared to buy the stock, tools, etc.; and get long lease on land. FRED W. PEARSON & CO., 220 L. A. Trust Bldg. 3

TO LET—WANTED AN ENTERPRISING, industrious farmer to take my 10-acre farm, situated 2 miles west of Gardena; a good 5-room cottage, partly furnished, barn for 9 cows, 2 horses; irrigating plant; all new and in first-class condition, on shares or cash; terms reasonable. Address ETTA, care A. J. IRISH, 462 Grosse Bldg., Los Angeles. 3

TO LET—RANCH TO LEASE, IMPERIAL Valley, adjoining Imperial, near station and creamery, 320 acres, 240 alfalfa, 60 hog fence, 265 fenced; 4-room house, stable, cow barn, 60 stanchions, Lawrence milking machine; ready to start; blacksmith shop, machinery; price $2000, quarterly advance. Reference required. Address 1726 W. ADAMS. Tel. B4157. 3

TO LET—SHARES OR CASH, 160 ACRES for sugar beets, 8 miles from Corcoran, ¼ mile from Wauseon, Tulare Co., 140 acres on bench, 4 miles west from Santa Monica; 20 acres cultivatable for winter garden, balance pasturage. F. B. DOUGHERTY, 216 Tajo Bldg. 3

TO LET—10 ACRES, $17.50 A MONTH; 4-room house, barn, 6 in alfalfa; 9 milk cows and furniture for $425. A very choice 10 acres in alfalfa; another 10 acres, fine for berries or vegetables. W. M. GRAY, Gardena, Cal. 3

TO LET—
About 250 acres peat and mesa land near Westminster; no better land in California; suitable for corn, potatoes, celery, hay, grain, beets. 221½ S. SPRING ST., room 12.

TO LET—15 ACRES, 5-ROOMED HOUSE, good barn, 7 acres alfalfa, plenty cheap water for irrigating, $300. Refer to best home dairy cows, hay, tools. GEO. CHRISTENBERRY, Gardena, Cal. 4

TO LET—40 ACRES ALFALFA OR VEGE- table land, 2 miles southeast of Artesia, ½ mile from electric station, on Santa Ana line; two artesian wells. See D. SULLIVAN, 201 Bradbury Bldg. 3

TO LET—8-ROOM MISSION BUNGALOW, completely furnished; all modern conveniences. Inquire on the premises, 1201 ORANGE ST., corner of Burlington, except Sunday. 9

TO LET — FARMING LANDS AND FRUIT orchards to rent; if you are looking for either I have them, on shares or cash rent; call and get particulars. W. J. BRYANT, room 310, Byrne Bldg. 3

TO LET—600 ACRES IN PIECES TO SUIT, level rich land; good location for grain or hay; on shares; yield last year 20 to 25 sacks per acre. W. HOWARD, San Jacinto, Riverside Co., Cal. 3

TO LET—MY HOME FARM, 40 ACRES, good buildings, abundance water; alfalfa, fruit, grain, and timber land; terms easy. Apply MARSHALL FLOOR CO., E. Ninth and Lawrence sts., Los Angeles. 5

TO LET — 32-ACRE VINEYARD, FULL bearing, and 10 acres fine soil for truck- ing; plenty water. Address ETTA, care A. J. IRISH, 462 Grosse Bldg., Los Angeles. 3

TO LET—35 ACRES IN BURBANK, GOOD buildings, plenty water, alfalfa, fruit and truck land; terms. Apply on the premises, 1 mile E. STOUGH, Burbank, Cal.

TO LET—1 OR 2 ACRES SOUTHWEST, close, 4-room house, suitable for poultry, gardening, etc. give terms, privileges of buying. BOX 87, Station R, city. 3

TO LET — FINE FRUIT, WALNUT AND truck ranch at Anaheim, low rent to right party. Address X, box 37, TIMES OFFICE.

TO LET—10 ACRES FINE BERRY OR VEG- etable land, water for irrigation; close to city and car lines. G. W. CHANDLER, 211 Grant Bldg.

TO LET—90 ACRES GOOD LAND WITH 5 rooms, close and barn, suitable for corn, beans, cabbage, potatoes or grain. 633 S. UNION AVE. Main 4566. Home 51869. 3

TO LET—WILL LEASE 20 ACRES, LARGE house, large barn, mill, tank, one mile south of Ascot Park; all land suited for stock and dairy. Inquire of the manager, A. McCLAIN place. W. W. NIED, Redondo. 3

TO LET—100-ACRE RANCH, WITH HOUSE, barn, cheap for cash, or on shares. Address P, box 44, TIMES OFFICE. 3

TO LET—40 ACRE RANCH, CLOSE IN, with improvements down, for $200. SWANTEK, 115 N. Grand ave. 3

TO LET—5 ACRES, GOOD BARN, HOUSE, 15 acres, good barn, house, A. R. McINTOSH, Compton, Cal. 'Phone 611. 3

TO LET—40 ACRES FINE FARMING AND garden land, GUN SPRINGS water. C. E. CLARK, 154 W. 28th st. Home phone B2317. 3

TO LET—10 ACRES EAST LOS ANGELES, fine for hay or potatoes. R. D. LIST, 450 L W. Hellman Bldg. Phone A7963. 11

TO LET—IMPROVED 5-ACRE RANCH ON Garden ave., M. GLASS, 4522 S. Main st. 3

TO LET—ABOUT 10 ACRES, JUST OUT city limits, San Fernando Road. 4

To LET—
Country Homes.

TO LET—UNFURNISHED.

ON HUNTINGTON DRIVE EXTENSION, 5-room house with beautiful grounds, and in one of the prettiest parts of San Gabriel Valley. Monrovia cars pass this property.

N. M. MURRAY CO., 329 Isaias W. Hellman Bldg. 3

TO LET—FOOTHILL CHICKEN RANCH AT Verdugo, Cal.; ¼ acre fenced with chicken netting; 4 room cottage and barn; two trolley lines in mile; 10c fare; water piped to house; rent $10 month, payable quarterly in advance. CARR COMPANY, 321 S. Hill, Los Angeles.

TO LET—COUNTRY HOME, TWO ACRES, modern 5-room cottage, suitable for chicken ranch, plenty water, on Redondo electric. A. SMALLENBERG, Inglewood, Cal. 3

TO LET—ALTADENA, 5 ACRES WITH 5 room dwelling, barn, oranges, grapes, figs, etc., $15 per month. C. M. JORDAN, 532 Bradbury Bldg. 3

TO LET—WE RENT OFFICE OUTFITS, INcluding rugs. L. A. DESK CO., 105 W. Broadway. 3

To LET—
Miscellaneous.

TO LET—BUTCHER SHOP, ESTABLISHED 13 years, 327 W. JEFFERSON ST. Store room next door, cheap rent. Apply to UNIVERSITY REALTY CO., 722 West Jefferson st. 3

TO LET—LARGE OVEN, SUITABLE FOR wholesale baker, $12. 2301 CENTRAL AVE. 4

TO LET—OR LEASE, 3 LARGE LOTS, very close in. Inquire 215 N. HOPE, Main 8612. 3

TO LET—SPACE IN GROCERY FOR butcher shop, corner of 41st and McClintock. Splendid location. 3

TO LET—12 STALLS, 32 PER MONTH, cheap. 932 SAN JULIAN ST., will rent all or separate. Apply at 208 EAST 9TH ST.

TO LET—25 FT. BY 134, SOUTH OF HUNTington Bldg., L. A. st. WALTER REALTY CO., 627 S. Spring 3

TO LET—BARN AND CORRAL, NEAR Arcade Depot. WHEELER, 105 S. Broadway.

BUSINESS CHANCES—
Miscellaneous.

LUNCH COUNTER CLEARING $4 A DAY, $225. Lunch counter and restaurant, $400. Rooming-house, 14 rooms, $750. Grocery and meat market, doing $75 day. For genuine bargains see us. 239½ S. SPRING, room 211. 'Phone A2342. 3

A ENDID OPPORTUNITY TO THE right man. If you have from $2500 to $3500 it will give you a position and $175 a month in a first-class local industry. Owner wants to sell a small minority interest in order to put more money into the business and will give the right man a splendid opportunity. Address S, box 112, TIMES OFFICE. 9

I HAVE $200, AM CLEAN-CUT, GENTEEL, A business-bringer and a money-getter; send 24, and will go in on a good proposition. No stock or real estate. Address V, box 87, TIMES OFFICE. 3

WANTED—ACTIVE, INTELLIGENT MAN or woman capable of handling office work in real estate, business chance and employment office, modern building. $15c cash investment. AETNA, 202 Fay Bldg. 3

WANTED—MAN WHO CAN INVEST $500 in a manufacturing business that will pay him $200 month; no experience necessary. Owner will teach you the business. Call 702 S. SPRING ST., room 215. 2

FOR SALE—BAKERY AND CONFECTIONery; will sell cheap if sold at once. Part cash. Address Box 109, TROPICO, CAL. 3

CHOICE MONEY - MAKING BUSINESS, sell to merchants only (about 40 now using it for $250 put another $100 in and make from $35 to $150 per month. Address W, box 5, TIMES OFFICE. 3

FOR SALE—WELL ESTABLISHED AT IN- voice, cheap rent; fine for live man, about $4000. BOX 146, Santa Ana. 3

I WANT GENERAL STATE AND COUNTY agents for all territory not already sold for ASHLOCK HYDRO-CARBON BURNER.

Think of the coal famine that is sure to come this winter. Get some territory on this burner, and make a fortune. Territory now open in California, Nevada, Utah, Kansas, Texas and Alaska. It generates gas from crude or coal oil at ¼ to the cost of other fuel. Wonder of the 20th century. No further use for dirty coal or coal oil. No handling of wood. No ashes, no odor, no danger; perfectly safe. FITS ANY COOK STOVE AS READILY AS A FRYING PAN. Also heating stoves, furnaces and boilers. Don't fail to see it in operation.

H. H. ASHLOCK, Inventor and Patentee, On exhibition at 324 S. Spring st., Room 3. Office hours, 9 to 12 a.m.; 1 to 5 p.m.

INCORPORATE YOUR BUSINESS UNDER Arizona laws. Most liberal in the U. S. No franchise tax. Stockholders exempt from all corporate debts. No public statements required. Capitalization does not effect cost. Fee very small. Charters cannot be repealed by subsequent legislation. Hold stockholders' and directors' meetings anywhere. Any kind of stock can be issued and paid up in cash, services or property and made non-assessable. Territorial officials prohibited from serving companies. Book of forms for corporate instruments and procedure, bylaws, minutes, proxies, notices, etc., gratis with each incorporation. Save double fee by incorporating direct. Local agents charge double our fee. Write or wire for free copy of laws, blanks and full particulars. SOUTHWESTERN SECURITIES & INVESTMENT CO., box 885, Phoenix, Ariz.

FOR SALE—THIS IS A SNAP; FINE CIGAR store, a money maker, on Spring st. Price only $3500, terms. Call at 218 S. Broadway, room 201. Clark.

For Sale—Fine cigar stand, fine stock and fixtures, right in heart of city, clearing $150 per month, 4 years lease, rent $20 per month; owner going to Europe on business, hence price; just think, only $800; get here Monday morning early if you want this. Clark, 218 S. Broadway, room 201.

For Sale—A bona fide business proposition, clearing $150 per month. The rent is $50 per month, with 15 feet of three years. Corner suitable as his rent is only $20 per month; this is gilt edge and will stand strict investigation. Price of business $1500. Come and we will show you. CLARK, 218 S. Broadway, room 201.

WANTED—CONTRACTING TEAMSTER TO contract for term of three or five years to do hotel hauling, which calls for not less than $10,000 and $12,000 per year, work will necessitate about two or three teams more than are in our possession; we have six teams, wagons and harness for sale, which will be turned over to the purchaser, part payment and balance on easy terms; barns and water on yard; requires about $1500 to handle, and a money making proposition for a man to understanding teaming, and who will devote a part of his time to the management.

SOUTHERN CALIFORNIA BRICK CO., 227 Security Bldg.

WANTED—A LIVE HUSTLING YOUNG OR or middle aged man of good reputation, who can furnish satisfactory references to take charge of a side line in which I am interested, and which is paying $10 net per day; $75 month salary if partner manages business. I prefer party with $750, who will take a half interest. The business is growing, but I have little time to devote to it. This is no scheme to get money. It will stand the closest investigation. Only those meaning business considered. Am too busy to waste any time. For interview address T, box 95, TIMES OFFICE.

BUSINESS CHANCES—
Miscellaneous.

TELEPHONE MAIN 8205. F4621.

LEAHY & SON, Leading Agents.

Rooms 314-315, Severance Bldg., Sixth and Main sts.

SNAPS.

$650 — Blacksmithing and wagon repairing shop; rent $12.50, 2 years' lease.

$750—Grocery, meat market and bakery, 3 store buildings; will sell separate.

$250—Cigar store, good location; rent $17.

$150—Barber shop, 4 chairs, rent $50; 2 years' lease.

$400—Grocery, best bargain on our books if taken at once.

$900—Delicatessen, staple and fancy grocery store, centrally located, receipts $20 a day, all cash.

These are only a few of our bargains. We can submit many more.

$250—Cigar store, centrally located; receipts average $6 to $7 a day; cheap rent and good lease; located in front of well-paying barber shop. See sole agents, LEAHY & SON.

One of Los Angeles' finest billiard parlors, with large stock of cigars and tobaccos; owner refused $20,000 in cash short time ago, but now that he is compelled to leave, owing to death in family, will sacrifice for $10,000.

Rooming and apartment-house, centrally located; cheap rent and good lease; clears $100 a month; all rooms filled. There are 20 rooms which can be used in 2-room suites. Party has to go East and will sell at a sacrifice; $3000.

A large department store in one of the best towns in California is to go at a sacrifice because of the death of the head of the firm. This business has been conducted continuously and successfully for over 30 years and has made a fortune for its owner. The stock will invoice about $25,000, and will be sold at 75c on the dollar.

For sale—In the best town in Southern California, close to Los Angeles, a fine furniture store, located in the best part of town; stock on hand will invoice $5000; outstanding accounts on the installment plan, $4000; good lease; low rent; big money for purchaser. For particulars, see LEAHY & SON.

A grocery and confectionery, located in southwest part of city; doing good business of $300 a week; rent only $30; 5 living-rooms upstairs; nice soda fountain; good cream business; horse and new wagon; owner in other business and must leave town. See LEAHY & SON, sole agents.

$3000 will take one of the best money-making bakeries in the city; doing a $60 a day business, with immense future; rent $25, with 5 years' lease; owner will sell building also.

An up-to-date and well-established millinery store, doing an average business of $625 a month; open for closest investigation; about $1200; owner has good reasons for selling; rent $45. This is a rare bargain. See LEAHY & SON, sole agents.

A fine grocery on S. Main st.; doing a big business; will sell at invoice price; receipts average from $60 to $75 a day; horse, wagon and harness, in good condition; price $2500. See LEAHY & SON, sole agents.

We have 60 shares of valuable stock in fine little plant that's exceedingly well managed; this stock paid over 20 per cent. on the price asked for it last year, and will earn a larger dividend this year; will require $4000. Call and get the details.

Wanted—A man to take agency for State of California for a new patent burglar alarm; this alarm is a wonder. If you see it you will buy it. About $1200 required for purchase of stock on hand; a fortune can be made on your investment; to the purchaser of this stock on hand agency for California will be given free.

A good paying bakery for $550, will invoice $800, centrally located, doing a $15 a day business; a new oven and plenty of all kinds of baking utensils, everything ready for delivery except cook, owner sick and must sell baking business. See LEAHY & SON, Sole Agents.

A well established tea and coffee business, spices, extracts and baking powder, routes all over city; fine horses, suited to business, and good wagons; clears $225 a month; will teach purchaser business and stay with him; price $1850. See LEAHY & SON, Sole Agents.

Hardware, plumbing and tinning, in a nearby town; owner has cleared for years a handsome profit; will sell for $4000, or invoice.

A good-paying poolroom and cigar stand, desirable location; doing a good business; price $500; this includes stock and fixtures and a nice line of soft drinks; also furniture of 3 rooms above. See LEAHY & SON, sole agents.

Boarding and livery stable in southwest; 70 stalls and 10 boarders; 15 horses, carriages, runabouts, cabs; in fact, everything necessary to carry on livery business; clears about $600 a month; if you want a big livery sell for $3000. See LEAHY & SON, sole agents.

Special attention given to exchanges. See MR. RICHARDSON, with LEAHY & SON.

An excellent little 16-room rooming-house in the southwest; clears $100; cheap rent, with lease; owner will sell for the low price of $800. See LEAHY & SON.

After trying other agents without success, consult LEAHY & SON, Sixth and Main sts. 3

TETLOW & CO., MASON OPERA HOUSE— Wood, coal, hay and grain business at invoice; cheap rent. See this.

Lunch counter; lease; cheap rent; income $75 daily; part cash good location.

Wholesale and retail hat factory and store, established 3 years, clearing $450 monthly; fine business location; trade open for inspection; lease; will invoice stock.

$3000 will take one of the best money-making bakeries in the city; doing a $60 a day business, with immense future; rent $25, with 5 years' lease; owner will sell building also.

Cafe and grill with liquor license; first-class; cheap rent; long lease; $150; price $3000, half cash. This is a sacrince.

Cigars, confectionery and light lunches; 5 furnished rooms; rent $25, lease; $450.

Bakery, confectionery and ice cream parlor in town 15 miles from Los Angeles, doing $45 a day business; horse and wagon; fine oven and fixtures; lease; bargain.

Want partner with $350; can clear $75 monthly, including room and board.

TETLOW & CO., 217-218 Mason Operahouse.

I WANT GENERAL STATE AND COUNTY agents for all territory not already sold for ASHLOCK HYDRO-CARBON BURNER.

Think of the coal famine that is sure to come this winter. Get some territory on this burner, and make a fortune. Territory now open in California, Nevada, Utah, Kansas, Texas and Alaska. It generates gas from crude or coal oil at ¼ to the cost of other fuel. Wonder of the 20th century. No further use for dirty coal or coal oil. No handling of wood. No ashes, no odor, no danger; perfectly safe. FITS ANY COOK STOVE AS READILY AS A FRYING PAN. Also heating stoves, furnaces and boilers. Don't fail to see it in operation.

H. H. ASHLOCK, Inventor and Patentee, On exhibition at 324 S. Spring st., Room 3. Office hours, 9 to 12 a.m.; 1 to 5 p.m.

INCORPORATE YOUR BUSINESS UNDER Arizona laws. Most liberal in the U. S. No franchise tax. Stockholders exempt from all corporate debts. No public statements required. Capitalization does not effect cost. Fee very small. Charters cannot be repealed by subsequent legislation. Hold stockholders' and directors' meetings anywhere. Any kind of stock can be issued and paid up in cash, services or property and made non-assessable. Territorial officials prohibited from serving companies. Book of forms for corporate instruments and procedure, bylaws, minutes, proxies, notices, etc., gratis with each incorporation. Save double fee by incorporating direct. Local agents charge double our fee. Write or wire for free copy of laws, blanks and full particulars. SOUTHWESTERN SECURITIES & INVESTMENT CO., box 885, Phoenix, Ariz.

BUSINESS CHANCES—
Miscellaneous.

K. KENNY, 125 S. BROADWAY, NEAR 2ND, BUSINESS OPPORTUNITIES, HOTELS AND ROOMING HOUSES ONLY.

If you want to sell your business or procure a partner in any legitimate line that is paying a fair return on the investment, call upon me. I have a great many good business men with the cash ready to pay a fair price for a good business or partnership.

I deal only in business opportunities in which I have had 28 years' experience (here and in San Francisco.) I give all sales my personal attention.

Come and see my bulletin boards and display windows.

I have opportunities for making sales far above the ordinary.

All information given me will be considered strictly confidential as I know that unnecessary publicity of intention to sell hurts any business.

$20,000—A grand investment. A first class old established business, clearing $10,000 per annum, full value for the money, very long lease at extremely low rent; owner having other large interests (besides being wealthy,) is about to retire from active business life. Any ordinary business man who can give his whole time to the business can double it; no hands employed under competent foreman; the whole being under the management of a man who has spent his lifetime in this line; he is anxious to remain. A thorough investigation allowed. You will find the owner one of the most reliable citizens, and refers to all of principal banks and mercantile agencies. $9000 of the purchase price can remain and be taken out of the business. No further capital necessary. If a party wishes to purchase only a half interest we have another man (who fully understands the business) who is anxious to take the other half.

$8000—First class livery and boarding stable; 80 stalls; 25 boarders; owns 26 fine horses; fourteen No. 1 vehicles, including hacks, buggies, etc., grand location, well in, in southwest portion of the city; only best class of patrons; averaged $25 per day during summer months from livery alone; sure to nearly double through the winter and spring; sure to clear $5000 per annum; long lease at very reasonable rent; best of reasons for selling. You will find the owner a man of high reputation, who is safe to do business with.

$4000—Partner wanted in first class cash business, located in the very center of traffic, old established, clearing $800 per month, which will be vouched for by the remaining partner. The duties are to assist in bookkeeping after hired help and cash, etc. No previous experience necessary, but must be an active man, in good health and of steady habits; one of present owners has been unable to give his time to this business on account of large interests elsewhere, remaining partner is confident of doubling the business with the assistance of an active partner.

$5000—Half cash, pool and billiard rooms, 14 fine tables, well fitted up, actual value for $6500. You are sure to clear your full purchase price inside one year; owner not able to give it any of his personal attention on account of owning a large saloon next door in which he does a very large business. He is tired of depending on hired help for the pool rooms and concludes to sacrifice in order to give him less care. The place is on best business street in the very center of traffic.

$5000—Partner wanted in one of our largest wholesale and commission produce business. Does a trade of from $4000 to $1500 per day; is one of the oldest in the business and gives the highest bank and mercantile references. No prvious experience is necessary, but must be a good business man. The business is highly profitable and can be increased by a good man's help.

$1000—Cigar stand, one of the best business blocks downtown; is in front of one of the most popular saloons, that does an immense business; fine stock, low rent, and always a sure profitable business. Owner leaving the city.

$4000—Half cash, fine investment. Rooming house, 30 well furnished rooms; rent only $150 per month; four years' lease, clearing $250 per month. Is located on corner of Main and Second, and is one of the best houses in this vicinity. Delicate health the cause for selling.

K. KENNY, GENERAL BUSINESS AGENT, 125 S. Broadway, ground floor.

FOR SALE—LARGE CORNER 150x160, FACing Western ave. and Santa Monica ave., and running back to alley; located in Western-Wilshire District, between the best development of Los Angeles and of Hollywood; junction of two car lines; just started to improve; flats and is the only unrestricted property in that section, its location and size are unusually well suited for rental purposes; will sell for $7500 on terms of 1-3 cash; and balance on easy terms, this is a big bargain and a remarkable opportunity. CHAS. S. MANN, owner, 324 W. Fourth st.

OPENING, EXCELLENT CHANCE FOR good, reliable man that is good, courteous worker, to buy for $1250, half interest in one of the best established business firm in center Los Angeles; profits handling, selling, or exchanging; all kinds high-class properties; renting cottages, flats, offices, orange, lemon, walnuts, groves, hotels, restaurant, stores, houses, factories and fire insurance business; if you have the cash and want to buy in business opening, get particulars. See PHOENIX, 202 and 204 Grant Bldg. 3

BANKING—
WANTED TO ASSOCIATE ONE OR MORE FINANCIAL BUSINESS PARTIES, AGGREGATING $50,000 TO $100,000 CAPITAL, TO OFFICER AND MANAGE THE MOST PROMISING BANKING ENTERPRISE IN THE CITY. ROOMS, VAULTS AND LOCATION THE VERY BEST. FOR INTERVIEW, ADDRESS, NAMING AMOUNT DESIRED TO INVEST, BUSINESS, P.O. BOX 312, STATION "A".

IT IS THE REFINERS OF OIL WHO make fortunes; profits 50 to 100 per cent. We are offering a limited quantity of treasury stock, to obtain money to erect our oil refinery in Los Angeles, in legitimate manufacturing business, with enormous profits. It will bear the closest investigation. We will call and prove the above statement or meet bona-fide investors at any time at our office. THE ACTON OIL REFINING CO., 317 Lankershim Bldg. 3

$12,000 BUYS A FINELY EQUIPPED first-class commercial hotel with accommodations for 100 guests; located in prosperous town of 7000, near San Francisco; doing an all business, and excellent bar trade; automatic music and slot machine receipts more than pay the rent; long lease of low rent; owner retiring from business. Will exchange partly for real estate. Information and photographs sent on application. Address A. H. FISH, 789 Market st., San Francisco.

FOR SALE—OR EXCHANGE—THE TERRItorial right of this State to manufacture and sell the Hawk cement block machine; just out; patent issued July 30, 1907; makes hollow block, 8x8x20 inches; it was invented by the undersigned, a practical builder of Illinois, and is the best machine out. Address for short time, T. W. HAWK, 2535 Wall st., Los Angeles. 3

FOR SALE—$2500 WILL BUY A FULLY equipped dairy, near the city, with long lease on about 50 acres of land, abundant water, all tools, etc. Chance to make big money. FRED W. PEARSON & CO., 220 L. A. Trust Bldg.

FOR SALE—AT INVOICE, FINE PAYING grocery business in growing country town, 12 miles from city; this is not a one-horse fruit stand proposition, but a first-class grocery and general store, and a money maker; will invoice, including stock, fixtures, horses, wagons, etc., about $4000; owner wants to see GRAY, 419 Grosse Bldg., Sixth and Spring. 3

7 PER CENT. GUARANTEED. 7 PER CENT.

The preferred stock of the California Coast Lemon Company carries the above provision—this stock is a lien on all the property of the company, consisting of the largest lemon grove in the world—1000 acres. For further particulars call on or address the company at 300-301 J. W. HELLMAN BLDG.

FOR SALE—A FIRST-CLASS LAUNDRY IN a near-by growing town; laundry has been in operation about a year and has a business of nearly $1000 a week; all machinery latest improved, and doing fine work; has railroad switch and oil tank, and everything first-class and in tip-top shape; good reasons for selling; investigate this. Address P, box 77, TIMES OFFICE. 2

FOR SALE—$14,500, EXCHANGE OR RENT. The Fremont family hotel and dining parlors, 20 rooms, lot 62x176; Cahuenga ave., opposite postoffice, just south of Paul DeLongpre's; the most desirable location in Hollywood for profitable business. Will fix up to suit tenant. See D. F. BACON, on premises.

FOR SALE—LIVERY IN PASADENA— In center of town, and a money maker, containing 18 fine horses, 18 carriages, tally-ho and runabouts.

LARGE PROFITS MADE This winter in running tally-ho to the races at Arcadia; terms to suit. 2 J. R. MACLINTOCK, 704 Grant Bldg.

MANY LADIES OF REFINEMENT AND pleasing manners are making good commissions by keeping their eyes and ears open and directing incoming homeseekers to us. We are part owners of six big tracts, and make a specialty of homes. Expenses paid for showing the property. Write OWNER, T, box 155, TIMES OFFICE. 3

PATENT RIGHT FOR SALE OR EXchange for real estate or stock of groceries; I have one of the most useful inventions of the age; this is a money-maker; no toy. C. E. WADSWORTH, Station K, Los Angeles, Cal. 3

BUSINESS CHANCES—
Miscellaneous.

JONES & RYDER LAND CO. 218 WEST THIRD ST.

We have an opening for a gentleman with capital and banking experience. No. 89.

Big jobbing business clearing $250 per month. Owner has valid reason for selling. Price $2000, which is below invoice. $1000 cash. Let business pay for balance. No. 99.

Traveling man preferred. Two thousand dollars buys large interest in Los Angeles manufactory with salaried position. No. 98.

Meat Market—Corner in best residence section, now clears $37.50 weekly under poor management. Low rent. Good lease. Price $900. No. 81.

Grocery and fruit store. Good location. Son's illness reason for sale. Insured for $2700. Price invoice, about $2400. No. 83.

Half interest in clean wholesale business. Besides salary of $125, the profits are $250 monthly. Other partner wholly reliable man. Price $2500. No. 82.

Restaurant—Main street, 14 tables, 7½-ft. range. Big business. $550. No. 84.

Butcher shop on Central ave., $25 daily sales. Rent $40; 3-year lease. Price invoice, $900. No. 78.

Market—2 horses, 2 wagons. Best clientage in Los Angeles. Clears about $275 monthly. Will do better this winter. This is a first-class proposition. Price only $3000. No. 75.

We have restaurants in and out of Los Angeles for the following prices—$600, $750, $800, $900, $1000, $1200, $1550, $2500, $3000, $3500, $4000, $5000.

Agency business with exclusive privilege from big syndicate. Clears $150 monthly; clean, clerical work. Price $1000. No. 46.

Grocery—No delivery. No soliciting. No credit. $55 daily cash sales. Fine new corner. New clean stock. Price invoice, $1400. Best reasons given for selling. No. 71.

Restaurant actually clearing $200 monthly. Only high-class trade. Desirable location. Well appointed; price $1550.

Wholesale liquor store. Good locality. Clearing $250 monthly. Price $3500. No. 43.

Market on Washington street. Half or whole interest for $1000, respectively. Now clearing $220 monthly.

Grocery in excellent location. Low rent, four years' lease, $75 daily sales. Horse and wagon. Only two clerks. New stock. Fine fixtures. Price invoice, about $3500. No. 93.

Wholesale confectionery, only high class candies manufactured. $225 monthly profits. Price $3500. No. 95.

Fruit store on Main street. Profits $200 monthly. Reasonable rent. Lease. Excellent opportunity. Price $2000.

Hardware—Half interest in hardware store for sale, or invoice, guarantee goes with this which makes it absolutely safe investment. This will interest you. No. 88.

Partner wanted in cleaning and dyeing business. Clears over $200 monthly, besides salary of $100. First-class trade; automobile; big opening for any one. Half interest, $3500. No. 87.

Grocery—Finest residence district, $70 average daily sales. New brick building, beautiful new fixtures, clean stock. Corner. Death in family necessitates immediate sale. Price $2500, which is below invoice. Don't purchase before seeing this. No. 86.

Classified Liners.

BUSINESS CHANCES—
Miscellaneous.

...MBER 3, 1907.

...SS CHANCES—
...iscellaneous.

...certificates are as good as ...s. Don't worry because you ...

...ET THAT WE HAVE AN... ...R BIG EXCURSION ... SUNDAY. ...E HUNDRED CAN GO. ... DOLLAR ROUND TRIP. ...t $4.50 and our special rate is ...take these excursions as free ...still keep out "undesirables." ...seat in this special train you ...early, as they are nearly all ...

...ONE IN A DAY. ...Arcade depot at 9 a.m. and ...e Beaumont at 4:30, reaching ...ept 8:30 p.m. ...RGET THE ADVANCE. ...t all city lots and fruit lands ...ill be advanced 25 per cent. ...AY, NOVEMBER 7, 1907. ...sidering a purchase, or have ...don't fail to take advantage ...low rate, and buy at once. ...t for a business opening, see ...you want 5 acres and indi... ...easement. If you wish a gilt ...others you can make money ...uickly buy Beaumont property ...choice as early as you can. ...LAND & WATER CO., ...Mercantile Place. Main 8258.

...$4500.

...our opportunity. ...E Beach home, on one of the ...se to business center and car ...g; $5 month; year around. 13 ...nd modern; lot 50x128, $3000 ...n it. Don't miss this if you ...at will pay for itself in short ...

...N, with W. H. Obear, 400 S. ...., 4th and Broadway. Ex. 6230; ...

...UFACTURING BUSINESS— ...t, long lease; allied with one ...ndries in the city, who turn ...of dollars' worth of business; ...ent, efficient workmen; prof... ...e per cent; orders on books ...; a splendid opportunity for ..., as our expenses are lower ...WILL sell at $6500, which ...ry and book accounts; no ...a business is done with large ...contractors. Address P, box ...FICE.

...OR SALE OUR BRANCH ...CTED AT PASADENA, PO... ...NDS. THEY ARE ALL ...FURNISHED GROCERY ...RES, AND WILL BE SOLD ...WILL AND AN OPTION OF ...OF OUR SPECIALTIES FOR ...YEARS. TOGETHER WITH ...ADVANTAGES THAT WE ...TO GIVE THE BUYER. ...J. R. NEWBERRY CO. ...216 South Spring St.

...A HIGH-CLASS, WELL LO... ...nfectionery and soda business ..., near two theaters, for sale ...Valuation of property $3500; ...tures, stock, etc., $3000; will ...once, for $4000. All practically ...t-class condition; including as ...years of premises. May con... ...for city property. For full ...MR. PHILLIPS, with Golden ...mpany. Both phones Ex. 56.

...ELL-ESTABLISHED FRUIT ...shipping business enjoying a ...ly profitable trade; present ...to retire account failing ...ssure of other business man... ...anager will remain with pur... ...nths if desired in order to ...manager with all details of ...All representations as to profits, ...ense, etc., absolutely guaran... ...Address BUSINESS, W, box ...

...A HALF INTEREST IN A ...few hundred dollars; a pay... ...h balance can be paid out ...se; no money required until ...ry; it will clear $25 per day; ...ut of experience required; you ...or you have to help manage ...if you are looking for a busi... ...look this. Room 8, 214 S. ...

...NTEREST IN ONE OF THE ...ing businesses in Los An... ...an office work, business and ...$17,000; will take $12,000. ...cash, balance trade, if taken ...others you can make money ...uickly buy Beaumont property ...choice as early as you can. ...LAND & WATER CO., ...Mercantile Place. Main 8258.

...OR SALE—HALF INTEREST IN GOOD, ...ding and paying business. Just a few hun... ...dollars. Prefer young, active man, ...ng has been running several years and ...owing every month. Address K, box ...IMES OFFICE.

...AN UNUSUAL INVITING, HIGH... ...mail-order business opening; sure $5500 ...guard yearly income awaiting party; ...reference and proper attention; worthy ...vest scrutiny. See PHOENIX, 202 Grand ...

...UFACTURING BUSINESS— ...t, long lease; allied with one ...ndries in the city, who turn ...of dollars' worth of business; ...ent, efficient workmen; prof... ...e per cent; orders on books ...; a splendid opportunity for ..., as our expenses are lower ...WILL sell at $6500, which ...ry and book accounts; no ...a business is done with large ...contractors. Address P, box ...FICE.

...OR SALE OUR BRANCH ...CTED AT PASADENA, PO... ...NDS. THEY ARE ALL ...FURNISHED GROCERY ...RES, AND WILL BE SOLD ...WILL AND AN OPTION OF ...OF OUR SPECIALTIES FOR ...YEARS. TOGETHER WITH ...ADVANTAGES THAT WE ...TO GIVE THE BUYER. ...J. R. NEWBERRY CO. ...216 South Spring St.

...A HIGH-CLASS, WELL LO... ...nfectionery and soda business ..., near two theaters, for sale ...Valuation of property $3500; ...tures, stock, etc., $3000; will ...once, for $4000. All practically ...t-class condition; including as ...years of premises. May con... ...for city property. For full ...MR. PHILLIPS, with Golden ...mpany. Both phones Ex. 56.

...WANTED—PARTY WITH $1000 TO PUR... ...one an interest in a patent on a house... ...ething that is wanted in ...homes; can be sold by agents or by ...order or to the trade; big money can ...ade. Address W, box 167, TIMES OF... ...

...COMPETITION; BAKERY FOR SALE ...bargain; fine proposition for baker and ...lunch room connected; sickness cause ...selling; bakery for 25 miles around. ...Address A. M. EASTMAN, Searchlight, Nev. ...

...TAKES A FINE GROCERY, ESTAB... ...ding trade; no opposition; rent $30 includ... ...owner compelled to sacrifice on ac... ...of going back to old Missouri; see this ...paying. 707 EAST 6TH ST. Take ...Vine car a half block east. ...

...OR SALE—REFRIGERATORS FOR MEAT ...market, new and second hand, also full line ...fixtures at very lowest prices. We also ...refrigerators for grocers, hotels, restau... ...etc. EMIL KIRCHNER, 130 N. Main ...

...OR SALE—HALF INTEREST IN GOOD, ...ding and paying business. Just a few hun... ...dollars. Prefer young, active man, ...ng has been running several years and ...owing every month. Address K, box ...IMES OFFICE.

...AN UNUSUAL INVITING, HIGH... ...mail-order business opening; sure $5500 ...guard yearly income awaiting party; ...reference and proper attention; worthy ...vest scrutiny. See PHOENIX, 202 Grand ...

...WITH W. H. Obear, 400 S. ..., 4th and Broadway. Ex. 6230; ...

...UFACTURING BUSINESS— ...t, long lease; allied with one ...ndries in the city, who turn ...of dollars' worth of business; ...ent, efficient workmen; prof... ...e per cent; orders on books ...; a splendid opportunity for ..., as our expenses are lower ...WILL sell at $6500, which ...ry and book accounts; no ...a business is done with large ...contractors. Address P, box ...FICE.

...OR SALE OUR BRANCH ...CTED AT PASADENA, PO... ...NDS. THEY ARE ALL ...FURNISHED GROCERY ...RES, AND WILL BE SOLD ...WILL AND AN OPTION OF ...OF OUR SPECIALTIES FOR ...YEARS. TOGETHER WITH ...ADVANTAGES THAT WE ...TO GIVE THE BUYER. ...J. R. NEWBERRY CO. ...216 South Spring St.

...A HIGH-CLASS, WELL LO... ...nfectionery and soda business ..., near two theaters, for sale ...Valuation of property $3500; ...tures, stock, etc., $3000; will ...once, for $4000. All practically ...t-class condition; including as ...years of premises. May con... ...for city property. For full ...MR. PHILLIPS, with Golden ...mpany. Both phones Ex. 56.

...WELL-ESTABLISHED FRUIT ...shipping business enjoying a ...ly profitable trade; present ...to retire account failing ...ssure of other business man... ...anager will remain with pur... ...nths if desired in order to ...manager with all details of ...All representations as to profits, ...ense, etc., absolutely guaran... ...Address BUSINESS, W, box ...

...A HALF INTEREST IN A ...few hundred dollars; a pay... ...h balance can be paid out ...se; no money required until ...ry; it will clear $25 per day; ...ut of experience required; you ...or you have to help manage ...if you are looking for a busi... ...look this. Room 8, 214 S. ...

...NTEREST IN ONE OF THE ...ing businesses in Los An... ...an office work, business and ...$17,000; will take $12,000. ...cash, balance trade, if taken ...others you can make money ...uickly buy Beaumont property ...choice as early as you can. ...LAND & WATER CO., ...Mercantile Place. Main 8258.

Classified Liners.

LIVE STOCK FOR SALE—Horses, Cattle, Mules, Etc.

FOR SALE—PRIVATE SALE HORSES AND mules, on the De Lamo Ranch, south of Compton. Take Pacific Electric cars to De Lamo station. Sale to commence Monday, November 4, and continue 3 days.
One span of mules, $500.
One span of horses, ages 4 and 10, $475.
One span horses, ages 4 and 10, $450.
One span of horses, ages 14 and 15, $250.
This stock range in weight from 1300 to 1600 lbs.; all sound and good pullers. No better bunch of horses to be found anywhere. This stock must be sold by the 15th, as I am going to move North. Terms cash.
C. A. THATCHER, Owner. 3

FOR SALE—COWS, HORSES, TOOLS, WAGons, harnesses, etc., of a fully-equipped dairy, together with a five-year lease on 10 acres of land, with good 5 room cottage, large barns, sheds, abundant water, with electric pumping plant, only 15 miles from this city. FRED W. PEARSON & CO., 229 L. A. Trust Bldg. 3

FOR SALE—VERY STYLISH PACER AND gaited saddle horse; good life; perfectly gentle and not afraid of anything; lady can drive him any place; stands with weight; good for business or pleasure. Also Babcock like buggy and Frazier brass-trimmed harness in good condition. All for $225. Call any time today, or after 3 p.m. during week. A. M. POSDICK, 1941 Estrella ave. Phone B3338.

FOR SALE—ONE SPAN OF BAY HORSES weight 2700 lbs.; good true workers and sound; one team of low blocky brown horses, would make a good orchard team; 3 good express or laundry horses, one very nice combination horse, single foots under the saddle and a fine driver; one very stylish driving horse, 5 years old. Call at 920 MAPLE AVE. Phone P7325. 3

FOR SALE — BEAUTIFUL McKINNEY mare, dark, lovely bay, weight 1050, 6 years, stylish, spirited driver, city broke; owner of strict integrity, will guarantee and give every proof that she is a snap at $175; also fine Babcock buggy and 140 harness; all for $225. Address OWNER, T, box 124, TIMES OFFICE. 3

FOR SALE — HIGH-CLASS COMBINATION horse, color dark chestnut, 7 years old, weight 1200, gentle for lady to ride or drive any place in city, one of the prettiest horses in Los Angeles. Call 825 S. GRAND AVE. Must be sold today. No plug hunters wanted. 3

FOR SALE—CHEAP, A DARK BROWN mare, weight 1050 pounds, 8 years old, perfectly sound and gentle for lady to ride or drive; also good rubber-tired buggy and harness; $125 for the outfit, or will sell separate. 701 E. 87TH. Take San Pedro st. car. 3

FOR SALE—3 HEAD CHEAP RANCH horses and one bay horse 1150 lbs., good worker and gentle, good puller, $65. One brown horse, weight 1100 lbs., good worker any place, weight. One sorrel horse, weight 1000 lbs., good driver, city broke, single and double, $50. Call at 1704 S. MAIN ST. 2

FOR SALE—GRADING OUTFIT, CONSISTing of 35 head horses, mules, wagons, plows, scrapers and fresno and two drivers. Inquire at 2125 EAST MAIN ST., corner Daly. Take Eastlake car. 3

FOR SALE—SOME NICE HORSES; ONE also single-footer; one handsome saddle and driving horse; one nice family mare; must sell; want the room; young, sound and city broke; safe for any one. Call at 1001 WEST 37TH. 'Phone West 619. 3

FOR SALE—ONE OF THE BEST COMBInation horses in the city; 1400 lbs., color black, 7 years old, weighs 1050; extra good road horse; good style under the saddle; price $125. Call after Sunday. 327 S. LOS ANGELES. 3

FOR SALE—EXCEPTIONAL CHANCE TO get fancy driving horse for Victoria or surrey, English cob, safe, 8 years old, weighs about 1350; a pet; swell looker; also bargain in Moyer buggy and harness. Inquire WEST-LAKE STABLES. 3

FOR SALE—ARE YOU IN THE MARKET to get an A1 bargain in a fine private outfit? Chestnut sorrel horse, new Columbus buggy and rubber-trimmed harness. Don't miss this. Phone F3624. 423 S. FIGUEROA ST.

FOR SALE—A SILKWOOD MARE, ONE OF THE FINEST HORSES IN THE CITY, CAN BE DRIVEN BY ANYBODY. IF YOU WANT A FINE ANIMAL CALL AT DRIVING CLUB STABLES, 1543 W. PICO ST., TODAY OR TOMORROW. 2

FOR SALE—NICE COMBINATION HORSE, weight 1300 pounds, gentle for a lady to ride or drive, fine rubber tire buggy, about as new, fine brass mounted harness, horse single footer under saddle, price $250 for outfit. 243 EAST 28TH ST. 2

FOR SALE—10 GOOD WORK MARES AND horses; this is from the ranch; these are all good work horses, they weigh from 1600 to 1700 pounds each and must be sold this week. Call 715 EAST 15TH ST., corner San Pedro.

FOR SALE—A GENTLE 6-MONTHS-OLD Jersey Holstein heifer; wanted, best cow money will buy, delivered in Los Angeles from anywhere. L. DAVIS, 4615 Marmion Way. 'Phone 53133.

FOR SALE—DARK BAY, 6 YEARS OLD horse, gentle, city broke, good driver; also rubber tired Stanhope, top buggy, harness and light spring wagon. All for $150. No use for them. S. C. CARR, 223 W. 20th st., city. 3

FOR SALE — HANDSOME STANDARDbred 4-year, dark bay horse, black points; fine driver and saddler; gentleman wishing perfect animal for private use will not equal him, with harness. Chandler runabout, $250. Address R. box 19, TIMES OFFICE. 2

FOR SALE—
Handsome bay horse, good roadster, gentle, city wise, $225, with buggy and harness; will sell separate; state where you would like to see him.
Address W, box 131, TIMES OFFICE. 3

FOR SALE—FINE TEAM OF BAY HORSES, 7 years old, well matched and gentle, at $250 per span; also one horse, weighs 1050 pounds, gentle for family use, one bay, 7 years old, weight 1175 pounds, true and gentle, 719 W. 9TH ST.

FOR SALE—FRESH JERSEY-DURHAM cow 5 years old, a beauty; fresh Jersey-Holstein, giving 5½ gals. of milk per day; also my 5-room modern cottage, east front, lot 60x128 feet; $1,250 for cash. Call 1567 DEWEY AVE., Pico Heights. 2

FOR SALE—JUST ARRIVED, A NEW bunch of horses, ranch horses, laundry and delivery horses and driving horses; all gentle and well broken; single and double. 326 S. 8TH ST. Phone Broadway 2736. 5

FOR SALE—FINE BAY McKINNEY HORSE 7 years old, fine driver, absolutely gentle, new high-grade Stanhope runabout and harness; must sell before Tuesday, 2951 SAN PEDRO ST.

FOR SALE—HORSE, BUGGY AND HARness, very fine outfit. Horse perfectly safe for lady to drive any part of the city. Price $150. 619 N. EVERGREEN AVE., near Brooklyn ave.

FOR SALE—PASTURAGE; FINE ALFALFA pasture for horses or mules in carload lots; hog-tight fences. Address CALIFORNIA MEXICO LAND AND CATTLE CO., Calexico, Cal.

FOR SALE—1 GOOD, BEAUTIFUL 5-YEAR-old bay horse, very stylish, 16 hands, weight 1100 pounds, sound, good mover, city broke, good all-around horse; will be sold cheap. 726 W. 37TH ST.

FOR SALE—A BARGAIN IN A SPAN OF medium-sized mules; also span horses. These are reliable work stock and worth the money. Also 25 to 30 tons good wheat hay. Apply 1631 EAST 16TH ST.

FOR SALE—1000-LB. HORSE, NEARLY new rubber-tired buggy and harness; outfit cost $175 2 months ago; will sell for $100; party going away. Ask for Bakersfield rig. Apply FEED YARD, 249 S. Los Angeles. 3

FOR SALE—2 MARES, BRED TO NORMAN stallion and 6 well bred young horses. Take Santa Ana electric car to Paloma, 15 minutes' ride. See FRED HOPPE, Subdivided Ranch. 4

FOR SALE — FRESH COWS, BIG MILKers; delivered to purchasers. Take Santa Ana electric cars to Clearwater station. JOHN L. BOHN, Home Phone 61, Hines Ex. 3

FOR SALE—VERY STYLISH SADDLE horse, 6 years old, particularly suited for lady; must be seen to be appreciated. Apply ROSEDALE STABLES, 1870 W. Washington street. 4

FOR SALE—OR TRADE, FINE JERSEY-Durham, large milker, fresh, good butter cow, cheap. Want horse or fat cow. Don't do business on Sunday. Call Monday. 3725 TEMPLE. Car to end, first house west. 3

FOR SALE—A BLOCKY BUILT BAY MARE, about 1000 lbs., 6 years old, afraid of nothing, stands with weight; good wagon and harness. Also a nice little lady's driving mare, 3 years old. 861 E. 28TH.

FOR SALE—EXTRA FINE McKINNEY road mare, can step 2:20 gait, very gentle, good style; this mare is left for sale. Call for DR. BELLE'S mare, 249 S. Los Angeles st. 3

FOR SALE—$100 OUTFIT, FAMILY MARE, weight 1000 lbs., nice driver, city broke, stand with weight, gentle for lady to drive, buggy and harness in good shape. Must be sold at once. 1704 S. MAIN ST.

FOR SALE — SPAN CHEAP — MULES, weight 2200 lbs., thin in flesh, sound and good workers; just off hard work, heavy set harness. Price $125 or trade for horse. 1704 S. MAIN ST.

FOR SALE—$65, BLACK MARE, WEIGHT 1000 lbs., nice driver, city broke, stand with weight, gentle for lady to drive, good buggy and harness, $45. Call at 1704 S. MAIN ST.

FOR SALE—GOOD 950 LBS. MARE, HARness and long-bodied buggy, $85. 1100 lb. bay horse, true to work single or double, $50. 675 EAST 37TH ST. Take San Pedro St. car.

FOR SALE—FINE FAMILY COW. 1185 E. 36TH ST. 3

LIVE STOCK FOR SALE—Horses, Cattle, Mules, Etc.

FOR SALE—AT AUCTION, ESTATE OF John L. Scarlett, 120 horses, hogs, cattle; by order of the court to close the estate of John L. Scarlett, deceased, I will sell to the highest bidders, for cash, the following live stock and personal property: Thursday, Nov. 7, 9 a.m. sharp, on the John L. Scarlett ranch, four miles northwest of Oxnard, 55 head horses, mares and colts, consisting of 18 head of work horses and mares, age four to eight years, weight from 1200 to 1700 pounds each; many well matched spans; all fine work stock. 87 head good drivers, weight from 1100 to 1350 pounds each; all good double or single drivers. One four-year-old McKinney stallion, bay, weight about 1200 pounds, well broken; fine driver. Three good saddle horses, weight about 1000 pounds each; well broken. 24 head heavy bread mares and draft colts, one, two and three-year-olds, weight from 900 to 1200 pounds each. This stock is all high bred, in good condition, and first-class in every particular. 25 hogs, consisting of 10 head brood sows, 47 head young pigs, 1 boar. 90 head of cattle, consisting of 18 fine dairy cows, mostly Durhams, fresh and coming fresh, young and in good condition, large milkers; all first-class dairy stock; 23 head six-months-old calves; 20 head one, two and three-year-old heifers and steers; 1 thoroughbred Durham Bull, four years old. Implements, etc.; plows, mowers, rakes, chisels, beet and bean planters, cultivators, harrows, rollers, pumps, 1 barn, 10 wagons, stretchers, 5th chains, blacksmith outfit, complete carts, cycolones, buggies, spring wagon, 15 sets harness, wire, cream separator, churns, butter moulds, implements tools, etc., for 500-acre ranch. 100 tons baled hay. From Los Angeles take S. P. R. R. train leaving at 8 a.m. Teams will meet this train at Oxnard to carry purchasers to the ranch. Don't miss the largest genuine closing-out sale of the best stock and ranch outfit ever held in Ventura county. Free lunch at noon. Terms cash.
EVELYN C. SCARLETT, administratrix.
RHOADES & RHOADES, auctioneers, 430-432 S. Main st., Los Angeles. 4

FOR SALE—
AT AUCTION.
DRAFT HORSES, DRAFT MARES, MULES, WAGONS AND HARNESS. THIS SALE IS CALLED BY ORDER OF MESSRS. PRESTON & SMITH ON ACCOUNT OF RETIRING FROM THE BUSINESS. THIS STOCK IS ALL OF THE GILT EDGE ODER; MULES ARE ALL YOUNG AND WEIGHT FROM 1100 TO 1400 LBS. THE HORSES AND MARES WEIGH FROM 1400 TO 1600 LBS. AND ALL GOOD WORKERS. THE HARNESS AND WAGONS ARE ALMOST AS GOOD AS NEW. THIS WILL BE A GREAT OPPORTUNITY FOR CONTRACTORS RANCHERS AND TRANSFER COMPANIES TO GET GOOD RELIABLE WORK STOCK AT THEIR OWN PRICES AS THIS STOCK MUST AND WILL BE SOLD TO THE HIGHEST BIDDER. STOCK CONSISTS IN PART AS FOLLOWS—30 HEAD OF CHOICE DRAFT MULES; 20 HEAD X NO. 1 DRAFT HORSES AND MARES; 17 NO. 1 LUMBER WAGONS AND 20 SETS OF HEAVY DOUBLE HARNESS. SALE TAKES PLACE SUN FRIDAY NOV. 8, AT 10 O'CLOCK AT 914 DATE ST., OFF MACY BELOW ALAMEDA ST. S. WATKINS, AUCTIONEER, OFFICE 205 S. LOS ANGELES ST.
N.B.—SALE TAKES PLACE RAIN OR SHINE AS THIS STOCK MUST BE SOLD. 5

FOR SALE—AUCTION! WESTERN TRUCK and Implement Co., 23 Head draft horses, 2nd Ducommun street. Take Pasadena cars; get off at Allst-street bridge, walk two blocks south. Monday, Nov. 10, 9 o'clock a.m.
Complete transfer outfit, consisting of 12 head first-class truck and transfer horses, weight between 1200 and 1500 pounds; all young and in good condition. 3 well matched 7-year-old geldings, weight 2600 pounds; 1 span well matched 8-year-old, weight 2800 pounds; 1 span well matched 6-year-olds, weight 2800 pounds; 1 span well matched 5-year-olds, weight 2400 pounds; 1 span well matched 4-year-olds, weight 2200 pounds; 2 all-purpose horses, both in good condition; 3 six-ton flat wagons; 2 four-ton flat wagons; 4 sets double harness; will set busy hramess, 1 runabout, jacks, screws, and everything to make a complete transfer outfit.
On account of retiring from business, will sell to the highest bidder without reserve or limit. RHOADES & RHOADES, Auctioneers, 430-432 S. Main st.

FOR SALE — AT AUCTION, 25 HEAD fine horses, will sell on Tuesday, Nov. 11th, at 10 a.m. at Agricultural Park, 25 head fine bred horses, comprising the fine stallions Prince Valiant, by Valiant; Paladen—Dam Norma, by imported Keen. 20 head thoroughbred horses and bread mares; 5 are now being trained at Ascot Park. 3 thoroughbred 2-year-old colts; standard bred mare, 9 years old; dam of Sigfreid and 2 of her colts by Tidal Wave, and Young Hall by Brown Hall; 4 good all purpose work horses 5 years old; 2 weanlings, thoroughbred. The horses are all in fine condition and will sell without reserve. Pedigrees and breeding will be furnished on day of sale. Everything must go, as I am closing out the business. A. C. DONAHUE, owner. RHOADES & RHOADES, aucrs. Office 430-432 South Main st. Phones P7259, Main 1268.

FOR SALE—AUCTION! 25 HEAD FINE horses will sell on Tuesday, Nov. 11, at 10 a.m. at Agricultural Park 25 head fine bred horses, comprising the fine stallion Prince Valiant, by Valiant; Paladen—Dam Norma, by imported Keen; 20 head thoroughbred horses and bread mares; 5 are now being trained at Ascot Park; 3 thoroughbred 2-year-old colts; standard bred mare, 9 years old; dam of Sigfried, and 2 of her colts by Tidal Wave, and Young Hall by Brown Hall; 4 good all-purpose work horses 4 years old; 2 weanlings, thoroughbred.
The horses are all in fine condition and will sell without reserve. Pedigrees and breeding will be furnished on day of sale.
Everything must go, as I am closing out to quit the business. A. C. DONAHUE, owner. RHOADES & RHOADES, Auctioneers, Office 430-432 South Main. Phones—P7259, Main 1268. 4

FOR SALE—TEAMS.
Want contracting teamster to contract for term of three or five years to do brick hauling, amounts to between $10,000 and $12,000 per year; work will necessitate about two or three teams more than are in our possession; we have six teams, wagons, harness, etc., which will be turned over to the purchaser; part payment, and balance on easy terms; barns and water on yard; requires about $1500 to handle, and a money making proposition for the contracting driver-teamster and who will devote a part of his time to the management.
SOUTHERN CALIFORNIA BRICK CO.,
327 Security Building.

FOR SALE—6 HEAD OF MULES, CONsisting of 70 head of broken mules, 4 to 6 years old, weight from 900 to 1500; 5 head good, sound, cheap mules; 16 head of heavy boned 2 and 3-year-old mules; the best in the country. Call and look these over before buying. HOFFMAN & CHASE, 757-759 San Pedro st. 3

FOR SALE — 40 HEAD OF HORSES weighing from 1000 to 1500 lbs. aged from 3 to 7 years old. This stock belongs to the Martinez estate of San Diego county. Among these horses 4 first-class drivers, well broken. Call for MR. BAYARD, 1217 Mission Road, opposite County Hospital. 4

FOR SALE—4 HEAD OF FINE RANCH horses, 2 mares, 4 and 7 years old, $160, worth $300; one span horses, weight 2500, fat, sound and true, 5 and 7 years old, $290; cost $400, but have rented my ranch and am compelled to sell. Ask for the Oxnard horses. 1211 N. MAIN ST. 3

FOR SALE—HANDSOME BLACK McKINney mare, 7 years old, sound and gentle; needs no whip; fine to travel; would make nice family mare; also new rubber-tired buggy, color, black; am leaving city. Call in rear of private residence, 919 S. OLIVE ST. Price right.

FOR SALE—MULES AND HORSES WILL arrive Monday, carload of good A1 work and general-purpose mules and horses and mares. Prices right. ERICKER'S, 946 San Pedro st.

FOR SALE—GOOD ACTIVE YOUNG BAY horse about 1100 pounds, will sell cheap, sound and gentle, can be seen at 2200 KINGSLEY ST. Yellow University car to 32nd st.

FOR SALE—HEAVY TEAM HORSES, 7 AND 8 years old, weight 2300 pounds; guaranteed true workers, price $450, party must sell, leaving city, a snap, worth $700. 556 CENTRAL AVE.

FOR SALE—A THREE YEAR OLD HORSE and rubber tired buggy; must sell; make me offer. Horse sound and gentle. Apply 1727 EAST 28TH ST. in rear. After 10 a.m. Sunday.

FOR SALE — 2 GOOD WORK HORSES, team of small drivers, suitable for milk wagon or delivery; 2 ranch mares. Will exchange for livery or delivery horses. 607 MAPLE AVE.

FOR SALE — SPAN OF PLUG HORSES, weight 2800; sound and in good condition, $100; also pair of 2100-pound mules, $125; would make good desert team. Call at 2221 E. EIGHTH ST. Take Maple-street car. 3

FOR SALE—BROWN HORSE, 6 YEARS old, weight about 1000 pounds, sound and good traveler, long mane and tail; must sell. Come try him. In rear 219 S. OLIVE ST. Also fine buggy.

FOR SALE—GENTLE 5-YEAR-OLD HAMbletonian stallion, mahogany red, absolutely sound, with pedigree. Call at L. A. RIDING ACADEMY, Hoover and W. 21st st.

FOR SALE—A TEAM OF MARES, WEIGHT 2300 lbs., age 6 and 7 years old; sound and true pullers; suitable for ranch or delivery use. Price $200. Call at 547 CENTRAL AVE.

FOR SALE—ONE SADDLE HORSE, THREE years; jet black. A beauty, 600 cows and heifer cows for sale. CHAS. HANSON, R. R. 5, Box 173, Griffith Park.

FOR SALE — 5 LARGE WORK HORSES. One set of double work harness and Pioneer dump wagon. Must sell at a sacrifice at once. Come and look. 320 LEROY ST.

FOR SALE—THE FINEST 1950-LB. GRAY mare in the city; absolutely sound; city broke; age 6; can road 10 miles an hour. 804 E. FOURTH ST. Tel. A5814.

FOR SALE—2 SPAN OF GOOD WORK mules, $200 per span, now in corral at San Pedro. Address GEO. H. PECK, San Pedro, Cal

LIVE STOCK FOR SALE—Horses, Cattle, Mules, Etc.

FOR SALE—BAY HORSE, DRIVING AND riding, 7 years old, also runabout and harness. Call 2659, mornings, 365 W. 42ST ST. 4

FOR SALE—CHEAP, JERSEY COW WITH calf 2 weeks old, rich milk, very gentle and easy milker. 2821 SOUTH FIGUEROA. 2

FOR SALE—2 YEAR OLD GELDING, standard bred, absolutely sound and speedy, ride or drive, can be entrusted to women or children. 1842 WEST 37th. Phone E2467. 3

FOR SALE — ROSEBUD, MY PRIVATE driving horse, nothing finer in the city. H. J. BUSCH, Hatter, corner Second and Broadway or Westlake stables. 7

FOR SALE—NICE, BLOCKY, 800-LB. MARE, fixed as new high grade business buggy and new harness; rig very cheap. 741 E. 21ST ST. 3

FOR SALE—$300, STYLISH, SAFE AND IN every way reliable family horse, 9 years old, worth $150, but have no use for him. Inquire Richards rig, 1542 W. PICO.

FOR SALE—ONE FRESH ALDERNEY COW, great big milker, one Jersey-Durham, extra butter cow; for sale cheap or exchange for jat cow. 1124 W. 21ST ST. West 5122. 3

FOR SALE—BAY HORSE, WEIGHT 1000; good saddler and driver. Call in morning and make offer. Leaving the city. Apply 1726 4

FOR SALE—OR EXCHANGE—FINE THOROughbred Jersey heifer calf, 5 weeks old. Inquire 1509 NEWLAND ST., Glassell Park. Phone East 823.

FOR SALE—GREY MARE, 5 YEARS OLD, weight 1000 lbs., city broke, gentle, good for family and delivery purpose; price $125. Call Monday, 772 E. 15TH ST. 3

FOR SALE—CHEAP, THE BEST FAMILY horse in city, absolutely safe for ladies; also fine family carriage and harness. 251 EAST ADAMS ST. 2

FOR SALE—TWO BAY MARES; SAFE, sound and city broke; 900 and 1000 pounds; surplus stock, will sell at bargain. CAPITO CARRIAGE CO., 748 S. Spring St. 3

FOR SALE—OR RENT, SEVERAL SPAN of mules, wagon, team and harness, $1 per day. Cor. 27TH AND CENTRAL AVE. Phone South 4506.

FOR SALE—MARE, WEIGHT ABOUT 750 lbs., 4 years old, absolutely safe for lady or child to drive or ride, $45. 1114 SOUTH HOOVER ST. 3

FOR SALE—LEAVING CITY, WILL SELL at a bargain, my fine young family cow and flock of 50 hens, coops, brooder. 'PHONE WEST 5338.

FOR SALE—TWO COLTS GOING 3 YEARS; not broke; one, well bred bay mare, beauty; the other, big black work horse. 1429 BRIDGE ST.

FOR SALE—FAMILY HORSE, 8 YEARS old, fine traveler, stylish, 1150 lbs.; gentle and sound. Address W, box 17, TIMES OFFICE. 3

FOR SALE — ALL-PURPOSE HORSE, sound, 5 years old, fat and gentle; suits with without buggy and harness; cheap. 437H and S. MAIN.

FOR SALE—PAIR OF IRON GREY HORSES, 7 years old, sound, gentle and true pullers, fine hookers. Weight 2400 each. Address J. A. OLSEN, Sierra Madre, Cal. 2

FOR SALE—ONE GOOD GENTLE 1300-pound family mare; work every place and good driver. Make good delivery mare. $125. 340 CENTRAL AVE.

FOR SALE — HIGH-CLASS ROADSTER, 6 years old, color dark bay, stands 16 hands, weighs 1150, nice topgy driver. Call 825 S. GRAND AVE. 3

FOR SALE—GOOD WORK MULE, WEIGHT 1000 lbs., 7 years old, fat and sound; want to sell or trade for good driving horse. 825 S. GRAND AVE. 3

FOR SALE—MY PRIVATE DRIVING MARE; combination horse, weighs 1050; almost new rubber-tired runabout and harness; will sell cheap. 1508 W. WASHINGTON ST.

FOR SALE—OR EXCHANGE FOR LAND, fine bay stallion with good pedigree and fine string of colts. For particulars, phone WEST 3525.

FOR SALE — "BESS," MY TAME, WELL bred saddle mare; very reasonable price. Kindly call 1825 DONNIE BRAE, Washington st. car.

FOR SALE—1-YEAR-OLD HORSE, WEIGHT 1200 lbs. Also one 4-year-old mare; a bargain. Call 1240 PALMER ST. near Seventh and Central ave.

FOR SALE—BEAUTIFUL LARGE JET black 7-year-old riding horse; also broken for driving; only $120. Inquire 2750 WILSHIRE BLVD.

FOR SALE—CHEAP HORSE; ALSO ONE extra good driving horse, harness and buggy. Call at KANSAS CITY STABLES, 214 East Eighth.

FOR SALE — CHUNKY BUILT MARE, weight about 1000 lbs., suitable for work horse. Call any time after Sunday 1704 CORDOVA. 3

FOR SALE—CHEAP YOUNG JERSEY COW, 2 gallons, fresh soon, first class in every respect. 121 W. SENECA AVE. South 1652.

FOR SALE—GOOD ALL PURPOSE HORSE, 5 years old, weight 1150 lbs., gentle, true to work and place, must sell. 240 S. LOS ANGELES ST.

FOR SALE—A SPAN OF YOUNG WELL bred Kentucky driving and riding horses, well broken, perfectly gentle and sound in every respect. Call 846 E. 18TH.

FOR SALE—850, SORREL MARE, WEIGHT 1000 lbs. sound and gentle, drive single and double, city broke, stand with weight. 1704 S. MAIN ST. 3

FOR SALE—DANDY 7-YEAR-OLD GRAY mare, Columbus rubber-tire buggy, complete $125; will separate. 1562 WEST PICO. 4

FOR SALE—THE BEST 6-YR.-OLD FAMily horse in the city, weight 1000 lbs., color black. With surrey and harness complete $200, worth $275. 2127 S. HOPE ST.

FOR SALE—ONLY $125 FOR GOOD GENeral horse 8 years old, good light spring wagon and harness. 2119 MICHIGAN AVE. Boyle 118.

FOR SALE—BAY HORSE SEVEN YEARS old, weight 1270, perfectly sound, work single or double, stands 17 hands high. Price $140. Call today 1042 EAST 28TH ST. 2

FOR SALE—LARGE CHESTNUT SORREL, combination horse, Call Sunday or next week, 1005 MISSION ROAD, corner Johnston st.

FOR SALE—FINE BAY LADY'S DRIVING mare, 16 hands, 1200 pounds, very fine and stylish; or will trade for buggy and harness, $300 box 20, R.F.D. No. 4, ANAHEIM, CAL. 2

FOR SALE—GOOD GENERAL PURPOSE horse, weight 1100; true worker, single or double, city broke, price $50. 553 CENTRAL AVE.

FOR SALE—ONE MARE ABOUT 1000 LBS., suitable for express or peddling purposes, $30. 1538 EAST 63D ST. South 5302.

FOR SALE—2 FINE JERSEY COWS. CALL at 1646 W. JEFFERSON. 2

FOR SALE—COW, CHEAP, ALSO WATCH dog, 65th and S. Main st. 2

FOR SALE—BIG WORK TEAM, SOUND and true, broke at 427 E. 42ND.

FOR SALE—3-MONTHS-OLD COLT. E. O'NEILL, 1018 E. 18TH ST. 4

FOR SALE—CHEAP, GOOD YOUNG COW. 286 N. AVE. 20. 5

FOR SALE — FINE YOUNG DRIVING horse, at 420 COLLEGE ST. 4

LIVE STOCK FOR SALE—Poultry, Birds, Dogs, Etc.

FOR SALE — FINE PLYMOUTH ROCK rooster, cheap. Call at 239 S. BURLINGTON AVE. 2

FOR SALE—LITTER OF THOROUGHBRED St. Bernard pups. Can be seen at 917 S. HILL.

FOR SALE—TOY POODLE PUPPIES; PARents first prize-winners. 1226 SUNSET BLVD.

FOR SALE—THOROUGHBRED HOMER pigeons, all the time. 4803 MARMION WAY. Phone 2145.

FOR SALE—TWO FINE WELL BRED BULL Terrier puppies, males, 2 months old, $10 each. 726 EAST 28TH ST.

FOR SALE — BROWN AND WHITE LEGhorn laying hens, 50 cents each. ALEXWAY & LATTON CO., 607 E. Third st.

FOR SALE—2 THOROUGHBRED SCOTCH collies, 6 months old; $5 each. Address T, box 165, TIMES OFFICE. 3

WANTED—GOOD GERMAN OR SWEDISH girl to do house work. 2716 S. GRAND AVE.

WANTED—FIRST-CLASS COOK; WAGES good; small family; none but experienced need apply at 21 CHESTER PLACE. 2

FOR SALE—3 FOX TERRIER PUPPIES, 3 weeks old, cheap to party that will give them a good home. 1822 ARAPAHOE.

FOR SALE—WELL-EDUCATED PARROT; company so good as a child. Home 'Phone F2962. Address 1254 ELDEN AVE. 2

FOR SALE—THOROUGHBRED BULL TERrier; Woodcote Wonder stock; reasonable. G. A. CHENEY, Coronado Beach, Cal.

FOR SALE—3 SILVER-PENCILED WYANdotte roosters, 1 White Rock rooster; fine stock. 706 N. FIGUEROA ST. 2

FOR SALE—BULL TERRIER PUPS, BY Custer, the greatest fighting dog in America, 1207 W. 24TH ST.

FOR SALE—3 DOZ. LAYING HENS, 25 PULlets, Leghorns, Minorcas, Plymouth Rocks, 1038 E. 50TH. South 5462.

FOR SALE — TOY FOX TERRIER PUPpies, 2 months old, male, $10; female, $5. 6 E. CARR, 222 W. 16th, city.

FOR SALE—FOUR FOX TERRIER PUPpies, fine beauties. 644 W. AVENUE 50. Take yellow Garvanza car to Avenue 50. 2

FOR SALE—PRETTY BANTAMS, 450 W. THIRD, corner of S. Hope. Phone Main 2171.

FOR SALE—12 THOROUGHBRED SCOTCH collies, finest stock in the city, at half their value. 4907 S. MAIN. 5

LIVE STOCK FOR SALE—Poultry, Birds, Dogs, Etc.

FOR SALE—

POULTRY SUPPLIES.

AT G. A. PRICES.

For the two weeks beginning November 4, we are going to cut prices regardless of cost. These days every special sale must have a name. We notice "bankrupt," "pre-inventory," "unloading," "must have money," and all such sales, but ours is none of these. We call it our G. A. sale. That might mean Great American, but it doesn't. It simply means that we want to

GET ACQUAINTED.

We have a fine, large store, full of first-class goods, and we ourselves are fairly good looking. Some of you poultrymen have seen us yourselves and we have been very glad to Get Acquainted with you, but many others will not come in just to see any of these "things." We want to Get Acquainted with you, too, and we are making this sale so that you can't afford to stay away. Just look at these sample prices and see if you can:
Beef Scraps.....7 lbs. 25c; $2.00 cwt.
None better made—carload on the way.
Meat Meal.....7 lbs. 25c; $2.00 cwt.
Blood Meal.....6 lbs. 25c; $2.25 cwt.
Willow Charcoal.....6 lbs. 25c; $3.00 cwt.
Clam Shell.....20 lbs. 25c; $1.00 cwt.
Oyster Shell.....16 lbs. 25c; $1.25 cwt.
Granite Grits.....25 lbs. 25c; 90c cwt.
Alfalfa Meal.....16 lbs. 25c; $1.25 cwt.
West Coast Egg Food.....10 lbs. 25c; $2.25 cwt.
Some Egg Foods are sold per sack, which vary from 75 to 90 lbs. Get 100 lbs. in yours.
West Coast Scratch Feed..16 lbs. 25c; $2.00 cwt.
West Coast Fat Food.....9 lbs. 25c; $2.25 cwt.
Egg-More.....4 lbs. 25c; $1.60 per 25-lb. pail
This biggest seller on the market today. If you haven't tried it you ought to, and this is your chance.
The above are but samples of our cut rates. The prices of everything in the store are cut in the same way. Some of our cut prices are just cost, some less than they would cost now, and others are really less than actual cost. But this sale is regardless of cost. All package goods are cut 20 per cent. Our regular prices have been as low as the lowest, and on some articles lower than elsewhere. So it will be after this sale.
Now we do not want our "friends" to take advantage of this sale and act as emissaries of our competitors for the purpose of getting any of these goods for them, but we will trust you all you want for your own legitimate use. We do not care for our regular customers, with whom we are well acquainted already, to buy at these prices, but, of course, we do not make no discrimination, and they will be welcome to take advantage of this sale. As usual, purchases of $1 or over, will be delivered anywhere in Los Angeles.
Our object, as we have stated, is to Get Acquainted, and so we hope you will come in and see us. But if this is impossible, let us Get Acquainted by mail or 'phone. Send in your orders, but they must reach us within the two weeks named, for after that this sale WILL CLOSE NOVEMEBER 16.
During these two weeks, however, for the accommodation of busy men and women, we will keep open store and will be here until 9 o'clock, every day, Thursday and Saturday evenings. Doubtless during this sale you may go to some other store and our prices may be met, and even undersold, but for the time you come around and tell us, for we want to Get Acquainted whether you buy of us or not. And remember, too, that we have no special goods for this special sale, but they are our regular goods, as good as anybody's goods, and some better.
Are you going to buy an incubator or brooder for this season? This is your chance at from 10 to 15 per cent. discount. Not old, second-hand machines, but new, up-to-date stock, manufactured at our well-equipped factory in Pasadena. The

IMPROVED PACIFIC INCUBATOR

is as good as can be made. Come and see them in operation and examine carefully. Also the Pacific Combination Brooder, for indoors and out, can't be beat. Or if you can't come, send for catalogue, describing them, with testimonials. We also make the "Business" incubators and brooders, which are built for business and they do the business every time. No mahogany, no frills, no furbelows, but just business—100-egg capacity, $10; 200-egg capacity, $15. We are also handling on a 30-day "Business" that will be all right and priced right.
Remember, 707 S. Spring, and if you don't find it there, call or write for Poultry Supplies for two weeks, at least, just come and tell us where headquarters is.
PACIFIC INCUBATOR CO.,
707 S. Spring st., Los Angeles, Cal.
"Phones Main 5631, Home A7085.
2 LET'S GET ACQUAINTED.

FOR SALE—"THE HENS THAT PAY ARE the hens that lay the year around, as ours do. "The most famous strain of layers in the world;" won first prize at Buffalo, N. Y., and at St. Louis World's Fairs; also at Madison Square, New York, winning all specials and four-fifths of the prizes; winning every head but one in the show; also at Great Japanese-Imperial Poultry Exhibit for 2 years; have records of 185-197 to 229 eggs in 2 to 12 months; large size and unequaled as layers. Eggs for setting. Improve your flock with one of our beautiful large white cockerels or hens; bred by trap nesting continuously for seven years; winners of championship for great egg production. Write for first trap nest made. W. W. HOWARD, San Jacinto, Riverside county, Cal. 2

FOR SALE—
BABY CHICKS.
Tomorrow we will have for sale Barred and White Rocks, Black Minorcas, Orpingtons, Reds, Wyandottes, Buff and Brown Leghorns. Also we will sell White Leghorns at 10c each. Come early and get your chicks, as they go fast. Main 5631; P1635. DOKE STOCK FOOD CO., 711 S. Main.
Feed DOKE'S SCRATCH FOOD and watch your chickens improve. This feed is the cheapest and best feed on the market. Ask your dealer for DOKE'S SCRATCH FOOD, or we will deliver to your house for $2.50 per 100 lbs. Main 5631; P1635. DOKE'S STOCK FOOD CO., 711 S. Main. 3

FOR SALE—OWING TO ILL-HEALTH OF owner, the largest and best Buff Orpington in Santa Barbara county is offered for sale. Choice breeding stock. Sullivan's Commonwealth strain. Incubators, brooders, etc. Very low prices on large lots, especially on entire plant.
Choicest roosters on the Coast on 2 weeks' notice, live or dressed.
SANTA BARBARA POULTRY CO.,
1924 Emerson ave., Santa Barbara.
Home Tel. 1462.

FOR SALE—50 PULLETS, HALF GROWN beginning to lay, all kinds, Barred Rocks, common, Light Brahmas, Black Minorcas, etc.; thoroughbred, prize-winning stock, $1.50 each; celebrated "Cal. Poultry food," choice grains, Kaffir corn, sunflower, beef bones, no grit or shell or any waste; only $2.25 per 100 lbs. Egg Food, unequaled dry mash, $2.10 per 100 lbs. Egg Food, unequaled dry mash, $2.10 per sack of 90 lbs. 2017 S. MAIN ST. Tel. South 1202. Home H2368. 2

FOR SALE—4 HANDSOME TRIOS COLUMbian Wyandottes from my prize winners, 25 pens of cockerels for exhibition, $5 up. Fred Harley, Redlands.
—ALSO—
The famous Featherly Farm Orpingtons, Buff and Black, chicks and cockerels, $5 each; trios, $10 up. Handsome free catalogue. F. HARLEY, Redlands. 2

FOR SALE—WHITE ROCKS, 16 FINE HENS just over moult, $16 dozen; also have 10 Durfee strain 2-year-old mature pullets, Humphrey stock; 5 R. I. Red pullets, nearly ready to lay, $6; 12 Buff Wyandottes, about year old, Hoffman strain, $36; White Leghorns, $5 dozen up. KLONINGER BROS. CO., 838 S. Main. 2

FOR SALE—ONLY BIRDS, A

OST, FOUND, STRAY

And Stolen.

HAYED—FROM SIERRA MADRE ... own mare, with 3 white feet; ... head, black and white nose, cropped ... mane on left side; about 15 or ... ; weigh 1100; last seen about 10 ... ember 2, below San Gabriel. ... ayer ranch, headed for Claremont ... SIERRA MADRE DAIRY CO., ... ite. Home Phone, Blue 21 ...

HAYED—FROM GRADING CAMP ... er of Fourth and Evergreen sts. ... ights, one bay horse mule, ... a double S, with bar above. ... OWDEN, 526 S. San Pedro. ... Home Phone F2362. ...

ST — FOUNTAIN PEN, WA... deal self-filling. Conkling gold ... National Bank of California at ... Monday, Oct. 20. Reward if ... P. Del Eau, City Gas Co., 209 W...

ST—$5 REWARD FOR RETURN ... ngeles Times Office, of bronc... rt, black coat, nose cut, pearl ... ng. Lost Thursday about noon ... geles road, between pumping ... ers ranch.

ST—ONE KNIGHTS TEMPLAR ... graved, L. F. Jones, Sacramen... olden No. 8, Sacramento; Captain ... ncil No. 1, Concord lodge no. ... ie. F. JORDAN, 1134 JASMINE ...

ND—STRAYED HORSE CAME ... ason's Central ave., south of ... rel horse, lame in front foot, ... e same by paying expenses. R. J. ...

ST—CHECK, FAVOR T. C. PE... ed E. E. Johnson, City Tax ... ment stopped. Return to 517 Pacific ... Bldg., and same will be appreci... PECK.

ST—OCT. 12, YOUNG BLACK ... panied, answers to "Deice." ... nds; few stray white hairs along ... h tail. Reward, 1333 GIRARD ...

ST—IN PALACE MARKET, THIR... spring str., lady's snakeskin hand ... ning watch, money, glasses. Rew... ctions. Notify BRITTON, 223 S. ...

ST—FUR COLLAR, AT THE AU... m, at the Grand Opera, Saturd... ; lost in Parquette; suitable rew... MRS. BARNHART, 447 S. OLI...

ST—LADY'S GOLD AND BLA... ad necklace, Friday evening, bet... Orpheum Theater. Liberal re... PLE AVE.

ST—NEAR KING ST. AND 8TH ... Bank book and old passb... are return to 1039 JASMINE ST.

ST—SMALL ACCOUNT BOOK ... railroad ticket to San Franc... reward. R. C. ANDERSON, 740 ...

ST—FRIDAY, A GOLD WATCH ... th buckle. One side engraved A ... 22rd or on Normandie between ... a few days. Finder will be ... 3780 W. 23RD. ...

ST IN LOS ANGELES OR ON ... ectric car, ladies' gold watch ... e on inside of case. Suitable re... 629 E. 1ST ST. Long Beach.

ST—GOING TO REELL CLUBRO... hile there, gold enameled pin set ... Finder leave at CLUBHOUSE ... Reward.

ST — WHITE PARROT (COCK ... th yellow crest; escaped from ca... afternoon, October 29. Reward ... Phone W. 27TH ST.

ST—LAST WEEK, LEATHER ... ontaining receipts and recommen... value to owner; reward. Address ... TIMES OFFICE.

ST—SUITCASE CONTAINING ... OF SOUTHERN CALIFORNIA. ... 70 S. GRAND AVE. ... B3328. ...

ave the largest and finest assortment ... grade, slightly used automobiles to ... ust in any one garage on the Pacific ...

y, sell and exchange automobiles of ... kind.

SEE US FOR BARGAINS.

cars must be sold at once, regard... price. Don't offer immediately. ... NOTE OUR PRICES.

highest offer; must be sold this ... ad; Pope-Toledo 40-h.p., cape top, ... Pope-Waverley 30-h.p., cape top, ... full lamp equipment. Jones speedom... a full lamp equipment. This car is ... perfect condition. Your own price ... h. Big snap.

model 40-h.p. four-cylinder Aerocar, cape top, ... lamps; Gabriel horn, good tires; worth ... but must be sold.

model 40-h.p. four-cylinder Peerless ... ayton-Dauphinee, top, gas lamps, ... gas.; five-inch quick detachable ... tires, etc.; part cash, balance ... to suit purchaser. ... property.

NEW 45-h.p. seven-passenger ... Thomas flyer, top, gas lamps, ... trunk rack, storage battery, ... glass front, new tires, etc.; ... only run 2500 miles; a beauty; ... sacrifice for cash, or take bun... galow; highest bidder takes this ... car immediately; absolute order ...

Sunday, nearly new 30-h.p. Reo touring ... car, top, etc.; not a scratch. ... Sunday, brand new 25-h.p. five-passen... car, 1907 Buick; act quick. ... Sunday, five four-cylinder Franklin light touring ... car.

Monday, Franklin runabout; perfect ... condition.

Sunday, Excellent two-cylinder 30-h.p. ... side-entrance five-passenger Queen. ... new five-passenger side-entrance ... Reliance; top, etc.

Sunday, Very fine 45-h.p. four-cylinder ... Thomas flyer, top, Gabriel horn, etc.; all ... in excellent shape.

Sunday, Buys five-passenger 30-h.p. 2-... cylinder Rambler side-entrance; not ... a scratch; worth $750; owner must ... leave money.

Sunday, Takes a dandy two-cylinder ... Buys almost new 20-h.p. ... side-entrance, two-cylinder five-pas... senger car; a beauty; worth $750.

Sunday, Fine Autocar runabout, three-... speed sliding gear transmission, al... most new tires; just thoroughly over...

Sunday, Buys very fine Reo runabout ... can jump seat and top.

week. Takes fine Cadillac light ... touring car; new tires, etc.; worth ...

St. Louis runabout, with folding ... rear seat.

week. Takes a 24-h.p. Winton ... touring car, detachable tonneau, etc.; ... worth $750.

Sunday, Buys 22-h.p. side-entrance Buick; ... 1906 model.

Practically new Jewell runa... bout, full leather top.

Sunday, buys a dandy shaft-drive two-... cylinder runabout; overhauled, all ... new tires, and many other gasoline ... cars to exchange for steam; steamers ... to exchange for gasoline.

Sunday before you buy. ... FIPHER & CO., Original Brokers, ... 10th st.

BROS. ... LARGEST AUTOMOBILE BROKERS ... IN SOUTHERN CALIFORNIA. ... 719 S. GRAND AVE. ... B3328. ...

have the largest and finest assortment ... grade, slightly used automobiles to ... just in any one garage on the Pacific ...

buy, sell and exchange automobiles of ... kind.

SEE US FOR BARGAINS.

cars must be sold at once, regard... price. Don't offer immediately. ... NOTE OUR PRICES.

highest offer; must be sold this ... ad; Pope-Toledo 40-h.p., cape top, ... Pope-Waverley 30-h.p., cape top, ... full lamp equipment. This car is ... perfect condition. Your own price ... h. Big snap.

model 40-h.p. four-cylinder Aerocar, cape top, ... lamps; Gabriel horn, good tires; worth ... but must be sold.

model 40-h.p. four-cylinder Peerless ... ayton-Dauphinee, top, gas lamps, ... gas.; five-inch quick detachable ... tires, etc.; part cash, balance ... to suit purchaser. ... property.

NEW 45-h.p. seven-passenger model

Classified Liners.

EDUCATIONAL—
Schools, Colleges, Private Tuition

SHORTHAND, PERNIN SYSTEM, TYPEWRITING, TOUCH METHOD. PRIVATE LESSONS BY MISS S. B. O'BANNON, EXPERIENCED TEACHER. THE PERNIN SHORTHAND HAS NO SHADING, NO POSITION, CONNECTIVE VOWELS; LEGIBLE, RAPID, EASILY LEARNED; TERMS REASONABLE. PHONE MAIN 6944. 834 S. OLIVE. 3

YOUNG MEN, A COURSE IN PRACTICAL architecture will insure success; we give personal instructions daily and evenings, 6:30 to 9; terms easy. Office, 703 S. SPRING, room 701. 3

PRIVATE LESSONS AT PUPIL'S HOME; literature, rhetoric, grammar, mathematics; young High School teacher. Please send address. MISS NYE, 2510½ Palm Drive. 3

ADULTS OF NEGLECTED EDUCATION A specialty; any grade; grammar, spelling, arithmetic, composition; private instructors evenings. 206 S. FREMONT. A7349. 3

PRIVATE TUTOR, NORMAL SCHOOL teacher, takes advanced and lower grade pupils. Best references. MRS. M. C. COLVER, Hotel Cumberland. Both Phones. 4

PRIVATE LESSONS IN SPANISH BY Castilian lady, 535 W. First st. Walk up stairs to room 7. Phone BROADWAY 4947. 3

LOS ANGELES SCHOOL OF ENGINEERING, 946 E. 24th st. Individual or class instruction in all branches of engineering, physics, and mathematics.

PRIVATE TUTOR, COLLEGE TEACHER, takes college preparatory and lower grade pupils. Best references. F. F. BRIGGS, 236 S. Grand ave. Tel. A5863. 4

FRENCH INSTITUTE, 637 W. 16TH ST.—Every day 3 classes, by Parisians, for $1 a month. Also private lessons $5 per month. B2640. See ad. City Directory. 3

PARISIAN FRENCH, EASY, RAPID METHod; also practical Spanish. English to foreigners; translation, correspondence. MISS DE LA BAERE, 619 W. Seventh.

FRENCH, FIRST CLASS PAINTING LESsons, given by foreign lady, artist. BREHM, 345 South Grand ave. 3

SPANISH OR FRENCH SPOKEN IN THREE MONTHS; NEW METHOD; GUARANTEED. P. O. BOX 940.

HOWELL'S SCHOOL, Y.M.C.A. ROOMS. Coaches in all grades. Prepares for examinations. 3

BOOKKEEPING TAUGHT PRIVATELY BY an expert. Address R, box 149, TIMES OFFICE. 3

MACHINERY—
And Mechanical Arts.

FOR SALE—SECOND-HAND WINDMILLS, tanks, pumps, piping, small engines, inch piping, 2-4c; 1-inch, 8½c. Other bargains. We don't have time to criticise others, we are too busy. Ranchers, miners, if we haven't what you want, can find it cheaper than you can; we'll look after your interest. Also typewriters, bicycles, shotguns, taken in trade, very cheap; 8-foot steel "Dandy" windmill, $25; tank, stand, tower, pipe, pump, complete, $42.50; 2000-gallon Redwood tank, fine cover and stand, $38; 10,000, $55; 1600, $12.50; 4-h.p. gasoline engine, $65; also 2-h.p., $27.50; experienced men for repairing and construction. Call, write DEMMITT CO., 120 N. Main st. 3

PIONEER BOILER AND MACHINE WORKS boilers, steel tanks and trusses; boiler repairs; have a number of good second-hand boilers, engines, steam hoists, traction engines, etc. PALMETTO AND CAROLINA ST. •

FOR SALE—GASOLINE ENGINE, 3 HORSE power, 1 electric motor 1½ horse power, 1 motorcycle. These are first class. PHONE BROADWAY, 3101, 1620½ S. MAIN. 3

FOR SALE—SECOND HAND MOTORS, ¼ horse, 220 D.C., 1 3-4, 220 D. C., ¼ 220 A. C.; also electric fixtures and supplies. PACIFIC ELECTRIC CORPORATION, 643 S. Los Angeles st. F1813, Main 1723. 3

40 HORSE POWER GASOLINE ENGINE IN perfect condition, can be bought at a low price. WAITE, BAILIE & CO., 90th shoes.

FOR SALE—BRAND NEW "OTTO" 21-H.P. engine, cost $975, fine condition, our price $450; is this a bargain? Call and see. DEMMITT, 120 N. Main. 3

WANTED—CASH FOR A 26 OR 28 INCH planer, also 12, 14 or 18 inch jointer. Must be in good condition and a bargain. Address W, box 144, TIMES OFFICE. 3

FOR SALE—NEW WESTINGHOUSE MOtor, 5 horsepower, 3 pace pulleys, shafting, belting; all complete. 119 S. SOTO, Boyle Heights. 3

FOR SALE—RELIABLE LATHE, 6-INCH swing, foot power, fine shape, cost $125, for $60; taken in trade. DEMMITT WINDMILL CO., 120 N. Main. 3

FOR SALE—ANYTHING IN THE MACHINery line, new or second hand; we have got it. SOUTHERN WRECKING CO., 256 S. Los Angeles st. 3

FOR SALE—$500; 35-H.P. GASOLINE ENgine, $250; 10-in Centrifugal pump, both in first-class condition. NEWPORT BAY DREDGING CO., Newport Beach, Cal. 3

FOR SALE — AN EXCEPTIONAL BARgain; a 3-ton ice machine with high side, complete; a first class new machine of standard type. Apply L. BOOTH & SONS. 5

STORAGE—
All Sorts.

TO LET—THE L. A. VAN, TRUCK AND storage Co.'s new two-story fireproof warehouse, with separate locked iron rooms, is now ready to receive household goods, pianos and bric-a-brac on storage; all goods handled and stored carefully and safely by experienced men; we guarantee the high-est-class service. Before you place your order for storage or moving elsewhere, we cordially invite you to inspect our warehouse and equipment for handling furniture, pianos, etc. Either street car system will take you within a half block of the warehouse door. We pack, move and ship household goods and pianos to all points at reduced rates. We move safes and offices. Warehouse, 514 Linden st., near 9th and Central ave. Office, 660 S. Spring. R. H. DUNSTON, proprietor. 'Phones F1694, Main 115. •

TO LET — MOTH-PROOF STORAGE FOR furniture, fabrics, furs, carpets and all household goods and clothing liable to damage by moths. Cold storage assures even temperature, below the freezing point. We guarantee protection from fire, theft and moths. Telephone for prices and other information. Both 'Phones Exchange 6. L. A. ICE AND COLD STORAGE CO. •

TO LET—SEE BEKINS VAN AND STORAGE CO., for moving, packing and storing household goods. We can ship your goods to and from the East and North at greatly reduced rates in our own cars. Write or call on us. 140 S. BROADWAY.

TO LET—SEPARATE IRON ROOMS, $2 PER month, trunks, boxes, 25 to 50 cents. Phone for our large vans when you move. COLYEAR WAREHOUSE CO., 415-417-419 San Pedro st. Office, 224 S. Main st. Phone Home A3154, Main 1117.

THE L. A. VAN, TRUCK AND STORAGE CO.'S office moved to 660 S. Spring st. R. H. DUNSTON, Prop. Main 115, Home F1694. •

GOVERNMENT LANDS—
And Land Scrip.

GO WITH OUR NEXT COLONY TO Alfalfa Valley; and get 160 acres of level government land; an abundance of pure water at 15 feet; alongside of apple orchard and alfalfa fields; the very best land in Southern California, within one mile of railroad and shipping point; this land will be worth $50 an acre in less than a year. HOME FINDERS' ASSOCIATION, 605 Chamber of Commerce, fourth floor.

JUST BEAR IN MIND, WHEN LOOKING for homestead, that I am familiar with the most desirable body of land to be had in Southern California. Why? Because it is level, fertile soil, near Los Angeles, on railroad, plenty of water, and total cost for 160 acres (including trip to land) will not exceed $175. Better join our next excursion. OSBORN, 538 Chamber of Commerce. A5269. •

SPRING VALLEY LANDS.
Now ready for settlement.
Finest of fertile soil, inexhaustible supply of pure water for irrigation, abundance of wood, etc. Those eager to possess a home in Southern California, have now an equal opportunity to do so at WRIGHT'S GOVERNMENT LAND BUREAU, 521 Wilcox Bldg., southeast corner Spring and Second. •

WE CAN LOCATE YOU ON HOMESTEAD of 160 acres for $125; this land is level, on main line of railroad; plenty of water at 10 feet. MOJAVE RIVER LAND & WATER CO., 622 Chamber of Commerce Bldg. •

LOCATING FREE.
We will locate you on the best government land in California; absolutely free of charge. ELLANOS IRRIGATION CO., 646 Pacific Electric Bldg. 10

ATTORNEYS—
And Counselors at Law.

MARRIAGE LAWS SPECIALTY. FREE CONSULTATION; TERMS EASY; ESTATES SETTLED; DAMAGE CASES; ATTACHMENTS; PRACTICE ALL COURTS; OFFICE EVENINGS. ATTORNEY AND NOTARY, 116½ N. BROADWAY, ROOM 8.

ATTORNEYS' MERCANTILE AGENCY CO., 501 Chamber of Commerce Bldg. Corporations organized and promoted; meritorious patents financed; systematized collection department. Liberal banking accommodations furnished to merchants. Home A1267. •

MARRIAGE LAWS SPECIALTY, FREE consultation; terms easy; estates settled; damage cases; attachments; practice all courts, office evenings. Attorney and notary, 116½ N. BROADWAY, room 8. 7

LOS ANGELES LAW AND COLLECTION Company. No fee without success. Consultation free; estates settled; marriage laws; damage suits; liens, etc. Attorney and notary, 416 GRANT BLOCK, 4th and Broadway.

H. H. HEATH, ATTORNEY, NOTARY, 331½ South Spring st. Quick, quiet, satisfactory, or no fee. Court costs $12. Keep this. 3

JOHN A. WOOD, ATTORNEY, NOTARY Public, advice free. 414 DOUGLAS BLDG. 9

DRESSMAKING—
And Dressmakers.

TO THE LADIES.
In order to introduce the very latest of skirt pleating and braiding, also our superior workmanship, we will cut, sew and pleat skirts, your choice of Sun Burst, Accordeon Knife, Side Box Kilt or Cluster at ½ price THE COLUMBIA DRESS PLAITING & EMBRY CO., 455 S. Broadway; formerly with Bullocks. 3

ROSENBLEET'S COLLEGE, 1029 W. 7TH ST.

THE PLACE TO LEARN PRACTICAL
GARMENT CUTTING, DESIGNING AND
LADIES TAILORING.
DESCRIPTIVE CIRCULAR MAILED ON REQUEST. 'PHONE E1961. 3

THE STAR PLAITING & RUFFLE CO. Button making, accordion sunburst kilt and knife plaiting, steam sponging. 452½ S. BROADWAY. 6

MRS. WARE OF BOSTON AT 227 N. GRAND AVE., phone A6340. 4

WANTED—ENGAGEMENTS BY THE DAY or week, by a reliable dressmaker. PHONE F5432. 3

WANTED—PLAIN DRESSMAKING BY THE day. PHONE E2226. 9

EXPERIENCED DRESSMAKER WANTS sewing by day. Phone MRS FOSTER, Broadway 1676. 3

WANTED—BY COMPETENT DRESSMAKER, dressmaking and plain sewing. Satisfaction guaranteed. Prices reasonable. 1343 S. OLIVE, phone Bdwy. 3789. 3

WANTED—SEWING BY THE DAY OR will take work home, $1.50 per day. Perfect fit guaranteed. Phone WEST 1308 or call 1327 Valencia st. 3

AN EXPERIENCED DRESSMAKER WOULD like a few more engagements. Work done satisfactorily $2.50 per day. PHONE F6428. 3

WANTED—FIRST-CLASS DRESSMAKER IN partnership with a first-class designer; no money needed. Address MADAM GIGUERE, 329 S. Flower. A7362. 3

EXPERIENCED DRESSMAKER WISHES A few more engagements by the day; references. 'PHONE SOUTH 3201. Address S, box 197, TIMES OFFICE. 3

MRS. H. DAVIS, LADIES' TAILOR AND dressmaker; first-class work at reasonable prices. 127 W. 23RD ST. Home Phone B3264.

DO YOU WANT TO KNOW WHERE the swellest ladies' tailoring and gown building in Los Angeles is done? At 424 WEST SIXTH, cor. 6th and Olive. •

DRESSMAKING OR ANY KIND OF SEWing by the day, $1.50 per day. MRS. MOODY, 272 N. Chicago. Boyle 1496. 3

WANTED—ALL KINDS OF CHILDREN'S sewing; quicking and neatly done. 450 S. FLOWER. Phone 1893. 3

COMPETENT DRESS MAKER, WANTS work in private families, $2 day. 1321 W. 23RD ST. 3

PATENTS—
And Patent Agents.

RAYMOND IVES BLAKESLEE, PATENT LAWYER, REGISTERED PATENT ATTORNEY AND EXPERT. SUITS IN ALL COURTS AND SOLICITING. UNITED STATES AND FOREIGN PATENTS, TRADE MARKS AND COPYRIGHTS. Connections East and abroad. Advice by mail when possible. 204 MASON OPERAHOUSE BLDG. (opposite Chamber of Commerce.) Los Angeles. Phone Home A7213. •

TOWNSEND, LYON, HACKLEY & KNIGHT, Patent Lawyers. Patent and trademark matters exclusively. Years of experience in preparing and prosecuting applications for patents, and in conducting patent suits in all courts. We invite all inventors to make free use of our complete patent library. 504 MERCHANTS' TRUST BLDG., 207 S. Broadway. Home A5191, Main 5139. •

PATENTS—I FURNISH MY CLIENTS WITH copies of all correspondence had in their cases (except foreign;) I also furnish free of charge complete copies of drawings and specifications. Retain this for future reference. JAMES R. TOWNSEND, Bradbury Bldg. Home A4619, Main 347. •

PIONEER PATENT AGENCY—HAZARD & STRAUSE, oldest agency in So. Cal., founded in 1876. 620 Citizens' Bank Bldg., Third and Main sts. PATENT BOOK FREE. •

G. E. HARPHAM GETS PATENTS. INVENtions financed; patent litigation; 25 years' experience. 427 S. Main. Suite 404. Home A4228. •

C. SEVERANCE, OF LONG PATENT AND TRADE-MARK PRACTICE at Wash., D. C. 220 H. W. Hellman Bldg. Home A7869. •

A. H. MERRILL GETS STRONG patents. 902 MASON BLDG., 4th and Bway.

JAMES R. ROGERS, EX-EXAMINER U. S. Patent Office. Patents, 428 Byrne Bldg. •

JAMES R. ROGERS, EX-EXAMINER U. S Patent Office. Patents, 428 Byrne Bldg. •

DENTISTS—
And Dental Parlors.

DR. FRANK STEVENS, 11 YEARS AT 234½ S. Spring st., has removed to 205 Security Bldg., 5th and Spring. Tel. Main 2462. •

250 DOZEN "LITTLE JOKER" KEY fasteners, in exchange for first-class dentistry. Address S, box 136, TIMES OFFICE. 3

CHIROPODISTS—
Manicures and Hairdressers.

PARISIAN MANICURE PARLORS. HAIRdressing, marcel waving, facial and scalp treatment. 455½ S. SPRING, room 12. 3

TOO LATE TO CLASSIFY—

WANTED—A WELL-KNOWN BUSINESS man requires a loan and will pay 10 per cent. for a two-year loan and give gilt-edge real estate security; highest bank, trust company and mercantile references. Address X, box 42, TIMES OFFICE. 3

FOR SALE—
MORTGAGE.
$5000—Mortgage, security $11,500. Los Angeles, 7 per cent., due two years. Will take certificate of deposit or savings bank account in payment.
CITIZENS' REALTY CO.,
15 S. Raymond ave.,
Both phones 410. Pasadena, Cal.

WANTED—ACTIVE, INTELLIGENT WOMan, capable of handling office work in business chance and employment office in modern building. $250 cash investment. AETNA, 303 Fay Bldg. 3

WANTED—A GIRL FOR GENERAL WORK to go home at night. Call at 754 SAN PEDRO ST. 4

WANTED—FULL DRESS SUIT, GOOD CONdition; will pay reasonable price; may consider tuxedo also; will answer all applicants. Address S, box 96, TIMES OFFICE. 3

FOR SALE—A SNAP; FURNITURE OF A 6-room house for $60; house to rent, $15. E. J. MOORE, 221 W. Pico. B5971, Main 7792. 3

FOR SALE—A DELIVERY HORSE, OR EXchange for buggy horse. Call at 754 SAN PEDRO ST. 4

FOR SALE—24 PURE-BRED BUFF ORPingtons, 4 months old; 2 Barred Rocks, 4 White Rocks, 5 months; 7 Plymouth Rock S.W. COR. MATEO AND SACRAMENTO. Main 5859. 3

FOR SALE—47-ACRE LEMON RANCH; 1900 large bearing trees; 1-room house, large barn, plenty water; near church and school; 1¼ miles from railway station. See owner, room 130, Stimson Bldg., cor. Third and Spring. S. V. LANDT. 3

FOR SALE—
9-room house, near Chester Place; lot 50x140; first-class location; with or without furniture; a fine home and good investment; special inducements offered.
S. V. LANDT, owner,
Room 130, Stimson Bldg. 3

MANDOLIN AND GUITAR—
Strictly A-1 instruction given. I will see that you are started right. My references are my pupils. Terms reasonable. Call BROADWAY 1316. 3

IF YOU CARE TO BENEFIT YOUR CONDITION CALL ON MR. CLARK, 415 I. W. HELLMAN BLDG. 3

THE ANDERSON MILL COMPANY WILL furnish plans and estimates on all kinds of building work; our figures are surprisingly low. 633 W. 29TH ST. Phones West 4225; H5223. •

FOR SALE—
Beautiful 5 room mission cottage, on 4th st., fine view, all modern conveniences, price $3800, $300 cash, balance $25 per month.

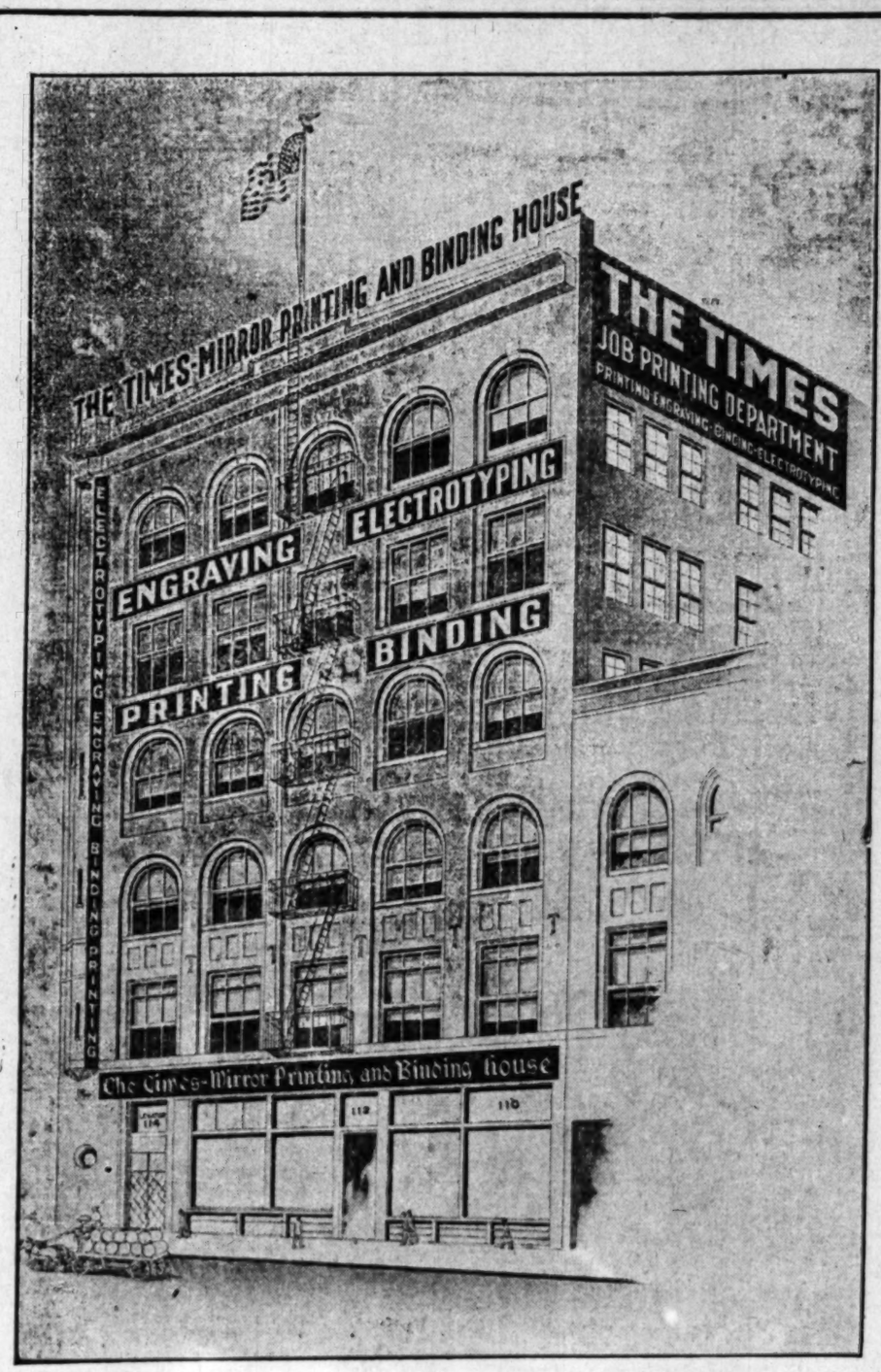
Nice 5 room frame cottage, nicely located, $1800, $100 cash and $15 per month.

These are bargains and will pay 10 per cent. on the investment for renting.
PROSSER DRUG CO., (Inc.)
3 270 S. Main st.

FOR EXCHANGE—
$3000—1 acre clear, in Oak Park, Chicago, want clear lot or equity in residence in Westlake district.
$6000—9 room modern well rented Chicago residence, equity $4000, want clear lot or equity in improved between Pico and First, Alvarado and Main. Will give good trade. Might add some cash. Commission to agents. Address W, COOMBS, 1084 W. Eighth st. Phone Main 4907. 2

WANTED—$4000, IMMEDIATELY ON 55 acres Santa Ana Valley, worth $12,000, long time, principals only. Address X, box 71, TIMES OFFICE. 2

FOR SALE—LOT 57TH AND MONETA, worth $600, discount if quick, part cash. Address X, box 65, TIMES OFFICE. 2



One of California's Great Institutions

Largest and Most Complete Plant of Its Kind on the Pacific Coast

Basement—Press Room
First Floor—Counting Room; Press Room
2nd Floor—Linotype Machines
3rd Floor—Electrotyping; Warehouse
4th Floor—Bindery
5th Floor—Composing Room
6th Floor—Art Dept. and Engraving

Occupies 7 Floors
130 Employees
28 Linotype Machines
8 Cylinder Presses
8 Job Presses
1 Monotype
Automatic Folders, Stitchers, &c.

A large, modern, complete and thorough institution. It easily outstrips and outclasses all rivals, near or far, in the character of work. It is known for celerity, reliability, correctness, excellence and right prices. It was equipped with reference to the ascertained printing requirements of the extensive region of which Los Angeles is the commercial entrepot and metropolis.

No operator, promoter or head of any large enterprise requiring printing, binding, electrotyping, illustrating, diagram work or map-making need go away from Los Angeles to have his order filled.

Cards	Stock Certificates	Catalogues	Line etchings
Letterheads	Company Seals	Bookbinding	Zinc half tones
Envelopes	Blotters	Blank Books	Copper half tones
Booklets	Labels (plain)	Loose leaf binders	Ben Day Work
Billheads	Labels (colored)	Loose leaf sheets	Art work and designing
Statements	Box labels	Ruling	Electrotyping
Programs	Novels	Railroad folders	Wax ruling
Wedding Announcements	Directories	Flyers	Large edition work of all kinds
Shipping tags	Law Books	Posters (any size)	

Out-of-town orders may be safely sent with the assurance that the work will be done in the best possible manner, with the greatest dispatch and at the least possible price.

NOTHING TOO LARGE; NOTHING TOO SMALL

Times-Mirror Printing and Binding House

110-112-114 North Broadway Los Angeles, California

TOO LATE TO CLASSIFY—

FOR EXCHANGE—CASH VALUATIONS.
$10,000—Clear, walnut grove, bearing.
$1500—Clear, income cottage, Rialto.
Trade above for city income property.
$28,000—Splendid income ranch, Redlands.
Want first class L. A. income property.
$8000—Clear, bunch of good lots, saleable.
Want flats or cottage.
$6000—Clear, income cottages, Long Beach.
Want cosy home to $4000.
$3500—Clear, N. Y. suburban, fine home.
Want home here, will assume.
$12,000—Close in income.
Want lot or cottage for part.
M188 S. W. HART, P. O. box 1380, city.

FOR SALE—CLOSE IN HOTEL DOING FINE business, snap at $5500, part cash. MISS S. W. HART, P. O. box 1380, city. 2

TO LOAN—MONEY TO LOAN ON GOOD security. AMEND & AMEND, Attorneys, 510 Tajo Bldg. 3

WANTED—LOAN OF $2000 FOR 4 YEARS at 7 per cent, to build a swell 6 room house, costing $2700, lot 50x162, valued at $1800; money to be paid over as building progresses. Will pay $75 bonus. 1331 W. 37TH. H5340. West 540. 3

FOR SALE—10 ROOM PRIVATE ROOMING or boarding house, handsomely and newly furnished, best location, have barn and stable, will sell cheap if taken at once. Address X, box 66, TIMES OFFICE. 3

SUE TO BREAK TRUST.

Attorney-General of Colorado Begins Action to Dissolve Coal Dealers' Combine.

[BY THE ASSOCIATED PRESS—P.M.]

DENVER, Nov. 2.—Suit to enjoin the retail coal dealers' combination from continuing its present high scale of prices, and to force its dissolution as a combination in restraint of trade, was filed in the Denver District Court today by Atty.-Gen. W. H. Dickson. Eighty coal companies, including the Colorado Fuel and Iron Works, one of the largest concerns in the West, are named as defendants in the action.

Where Forestry Is Profitable.

Forest planting in the Ohio Valley offers many opportunities for profit. In Eastern and Southern Ohio and Southern Indiana much of the land is hilly and unfit for agricultural crops, and the native forest has been largely cut out, leaving a stand of worthless trees and brush. Land has been cleared on steep slopes, and has now become so badly washed and gullied by the rains that it no longer serves for good pasture, and is being overrun with sassafras and briers. It is on this class of land that forestry will prove most profitable. The native trees already on the ground should be pruned and thinned and waste corners which bear no forest growth should be planted to commercial trees.

In Southern Ohio, Indiana and Kentucky it will pay to devote small areas of agricultural land to the production of a crop of posts, telephone poles, railway ties and other forest products. There are many trees suitable for this purpose.—[American Forestry Association.

Why the Pudding Failed.

In one family where a Jap was employed as a cook, their rice pudding had grown more or less famous, and had been promised to a number of friends as a dessert at quite a large dinner party. The hostess, on going through the kitchen, found that the cook was measuring the milk for the pudding by the mouthful! Needless to say, that ended not only the rice pudding for that occasion, but for all future time, and it was necessary to tell the story to the assembled guests to explain the absence of the dessert, which they had long been looking forward to.—[Suburban Life.

Husband a Good Provider.

"Though Mrs. McKinley," said a Canton clergyman, "left an estate of about $200,000, she was one of the most charitable women in Ohio. Her experiences in charity work were interesting. I used to like to hear her talk of them.

"She once told me about a colored widow, whose children she had helped to educate. The widow, rather late in life, married. A few months after her marriage, Mrs. McKinley asked how she was getting on.

"'I'se a-gettin' on fine, thank ye,' the bride answered.

"'And is your husband a good provider?' said Mrs. McKinley.

"'Deed he is a good providah, ma'am,' was the reply. 'He got me five new places to wash at dis las' week.'"—[Pittsburgh Chronicle-Telegraph.

SAMPLE shoes, top floor, Bryson block.

ARIZONA.

MAKING BIG PREPARATIO

TERRITORY TO HAVE ITS FAIR THIS MONTH.

Elaborate Arrangements Made, and It Is Now Believed It Will Surpass Its Two Predecessors—Many Conventions Will Assemble at Same Time.

[SPECIAL CORRESPONDENCE OF THE

PHOENIX (Ariz.) Nov. 1.—The Territorial fair of Arizona will at the fair grounds, Phoenix, the week beginning November ending the 16th. The prospect the fair will be even more than its predecessors. It is associated that it is a Territorial the broadest sense, and the the two already held has been advertisement throughout Last year the city was crowd visitors, and it is believed that flux will be even greater this y cial trains have been provided, cial sleeper service from all the cities of the Territory, based year's record, when 1500 visito from the single town of Bisb round-trip fare from Los Ang be $19.75.

Elaborate preparations are made to receive the crowd, and come will be provided with commodations, for Phoenix, Angeles, is notable for the can entertain. The city is bed rated lavishly in honor of the with American flags and with colors, red, white and yellow.

Secretary George E. Truman sued the fair catalogue and list, which will be mailed upo cation, and the superintende departments already are insta riving exhibits. These exhi fully twice the number kno year. In the absence of adeq hibition room in the two parti on the ground, provision has be for a number of large tents.

The racing programme is complete, entries not having e a 2:29 trot and 2:08 trot, and and free-for-all pace, there purse of $1000 for each. Then purses of $1000 also for trotting the 2:11, 2:19 and 2:24 class, in the 2:14 class. For three- and two-year-old trotting ra purses will be $500. The same offered in the two and three- pacing races. A purse of $150 offered for a 2:05 pacing race, purses in the 2:03, 2:12, 2:20, pacing events. Altogether $17,0 in stakes and purses on the races, with nearly 200 entries, horses being on the ground a Bud Doble, the famous Goldsmith Maid, is here with of horses, and exhibition work done by Dan Patch, the grea with a record of 1:55. The ho today in charge of Harry C. superintendent for the owner Savage. This will be the last tion of Dan Patch this year, this point he will be returned home farm, Savage, fourtee from Minneapolis. With him great stallion, Cresceus, who good shape for racing.

Of special entries there will Yesterday the Fair Commi cided to offer $1500 for a tournament, and a diamond being laid out. It is expected opportunity will be embraced by the semi-professional Douglas, Bisbee, Tucson, Phoenix. At the tournament worked off the tie between nix, Tucson and Bisbee team

A purse of $650 has been a double-handed miners' drill test, and $350 for a single-hand petition, events expected to heavy attendance from all the camps.

Music will be furnished dozen brass bands, for the has offered prizes for a band ment, and in addition, will expenses of visiting musical tions.

Friday of fair week will be Day, in charge of J. B. Alexan George E. Brown, respectively Intendents of the Pima and reservations. Indians will be to the grounds without charg tically the entire population Pima, Maricopa, Salt River Dowell reservations is expected on hand, as well as the and drilled pupils of the Phoe dian Industrial School, 900 in A score of prizes have been athletic contest and races, Indian participants.

The following morning has aside for a field day, with contests for Arizona school tending institutions not grade of a high school.

Saturday will be Hassayamp on which the old settlers of will be received with especial and when prizes will be honor of age, long residence families, and best-looking ba

The mining exhibit will fill tire building, under charge of C. Goodwin of Tempe, repres perintendent Epes Randolph. contributions have been rece represent every district in the tory and every mine of gre every mineral product of the west being shown and classifie

In the poultry department, tries have come from Californ known last year, when Los exhibitors filled about one-third main poultry house. Much year's outside exhibit, however purchased by local poultry and will reappear, exhibited zonans.

A large number of Territori ciations will avail themselves low railroad rates for the of the privilege of attend Territorial Fair by hold nual meetings in this Arizona Teachers' Asso at the Central Me vember 12, 13, 14 teachers are ex 13 and 14, eveni by the Arizona ciation, where president. It Pinchot, chie estry, and s mental offic eral hundre to the Terri Territorial will be held light will b who will be way to Calif Columbus wil On the 14th of all postmas purpose of f League of Post also be a meeti Territorial Boards

A prominent visito be Gen. Luis E. Torr Sonora, who has accepte tions extended by Gov. Kl the Arizona Fair Commissi

ANXIOUS TO RETURN.

Frederick D. Cook, the Lo man who murdered his wife street car here a little more than ago, and who surrendered to thorities in Fort Worth, Tex., day, will return to Los Angeles out the formality of a requisi the Governor of California to this effect were received at the office of Sheriff Hamm it is reported, desires to return diately to this city and stand his crime. Sheriff Hammel will leave today to get the

Classified Liners.

EDUCATIONAL—
Schools, Colleges, Private Tuition

SHORTHAND, PERNIN SYSTEM, TYPEWRITING, TOUCH METHOD. PRIVATE LESSONS BY MISS S. B. O'BANNON, EXPERIENCED TEACHER. THE PERNIN SHORTHAND HAS NO SHADING, NO POSITION, CONNECTIVE VOWELS; LEGIBLE, RAPID, EASILY LEARNED; TERMS REASONABLE. PHONE MAIN 6344. 634 S. OLIVE. 3

YOUNG MEN, A COURSE IN PRACTICAL architecture will insure success; we give personal instructions daily and evenings, 6:30 to 9; terms easy. Office, 702 S. SPRING, room 701. 3

PRIVATE LESSONS AT PUPIL'S HOME; literature, rhetoric, grammar, mathematics; young High School teacher. Please send address. MISS NYE, 2510½ Palm Drive. 3

ADULTS OF NEGLECTED EDUCATION A specialty; any grade; grammar, spelling, arithmetic, composition; private instructors evenings. 306 S. FREMONT. A7349. 3

PRIVATE TUTOR, NORMAL SCHOOL teacher, takes advanced and lower grade pupils. Best references. MRS. M. C. COLVER, Hotel Cumberland. Both Phones. 4

PRIVATE LESSONS IN SPANISH BY Castilian lady, 535 W. First st. Walk up stairs to room 7. Phone BROADWAY 6947. 3

LOS ANGELES SCHOOL OF ENGINEERING, 946 E. 24th st. Individual or class instruction in all branches of engineering, physics, and mathematics. 3

PRIVATE TUTOR, COLLEGE TEACHER, takes college preparatory and lower grade pupils. Best references. F. P. BRIGGS, 226 S. Grand ave. Tel. A5663. 4

FRENCH INSTITUTE, 627 W. 16TH ST.— Every day 3 classes, by Parisians, for $2 a month. Also private lessons $5 per month. B1340. See ad. City Directory. 3

PARISIAN FRENCH, EASY, RAPID METHod; also practical Spanish. English to foreigners; translation, correspondence. MISS DE LA RAERE, 619 W. Seventh. 3

FRENCH, FIRST CLASS PAINTING LESsons, given by foreign lady, artist. BREHM, 245 South Grand ave. 3

SPANISH OR FRENCH SPOKEN IN THREE MONTHS; NEW METHOD; GUARANTEED. P.O. BOX 449. *

HOWELL'S SCHOOL, Y.M.C.A. ROOMS. Coaches in all grades. Prepares for examinations. *

BOOKKEEPING TAUGHT PRIVATELY BY an expert. Address R, box 149, TIMES OFFICE. 3

MACHINERY—
And Mechanical Arts.

FOR SALE—SECOND-HAND WINDMILLS, tanks, pumps, piping, small engines, inch piping, 4 3-4c; 2-inch, 8½c. Other bargains. We don't have time to criticise others, we are too busy. Ranchers, miners, if we haven't what you want, can find it cheaper than you can; we'll look after your interest. Also typewriters, bicycles, shotguns, taken in trade, very cheap; 8-foot steel "Dandy" windmill, $25; tank stand, tower, pipe, pump, complete, $40.50; 5000-gallon Redwood tank, fine cover and stand, $35; 10,000, $55; 1000, $13.50; 4-h.p. gasoline engine, $65; also 2-h.p., $27.50; experienced men for repairing and construction. Call, write DEMMITT CO., 120 N. Main st. 3

PIONEER BOILER AND MACHINE WORKS boilers, steel tanks and trusses; boiler repairs; have a number of good second-hand boilers, engines, steam hoists, traction engines, etc. PALMETTO AND CAROLINA ST. *

FOR SALE—GASOLINE ENGINE, 3 HORSE power, 1 electric motor 1½ horse power, 1 motorcycle. These are first class. PHONE BROADWAY, 3191, 1630½ S. MAIN. 3

FOR SALE—SECOND HAND MOTORS, ¼ horse, 220 D.C., 1 2-4, 220 D. C., ¼ 220 A. C., also electric fixtures and supplies. UNITED ELECTRIC CORPORATION, 652 S. Los Angeles st. F7819. Main 1722. 3

50 HORSE POWER GASOLINE ENGINE IN perfect condition, can be bought at a low price. WAITE, BAILIE & CO., both phones. 3

FOR SALE—BRAND NEW "OTTO" 21-H.P. engine, cost $975, fine condition, our price $350; is this a bargain? Call and see DEMMITT, 120 N. Main. 3

WANTED—CASH FOR A 26 OR 28 INCH planer, also 12, 14 or 16 inch jointer. Must be in good condition and a bargain. Address W, box 144, TIMES OFFICE. 3

FOR SALE—NEW WESTINGHOUSE MOtor, 5 horsepower, 3 pace pulleys, shafting, belting, all complete. 119 S. SOTO, Boyle Heights. 3

FOR SALE—RELIABLE LATHE, 6-INCH swing, foot power, fine shape, cost $125, for $45; taken in trade. DEMMITT WINDMILL CO., 120 N. Main. 3

FOR SALE—ANYTHING IN THE MACHINery line, new or second hand; we have got it. SOUTHERN WRECKING CO., 255 S. Los Angeles st. 3

FOR SALE—$500; 35-H.P. GASOLINE ENgine, $250; 10-in Centrifugal pump, both in first-class condition. NEWPORT BAY DREDGING CO., Newport Beach, Cal. 3

FOR SALE — AN EXCEPTIONAL BARgain; a 2-ton ice machine with high side, complete; a first class new machine of standard type. Apply L. BOOTH & SONS. 5

STORAGE—
All Sorts.

TO LET—THE L. A. VAN, TRUCK AND storage Co.'s new two-story fireproof warehouse, with separate locked iron rooms, is now ready to receive household goods, pianos and bric-a-brac on storage; all goods handled and stored carefully and safely by experienced men; we guarantee the high-est-class service. Before you place your order for storage or moving elsewhere, we cordially invite you to inspect our warehouse and equipment for handling furniture, pianos, etc. Either street car system will take you within a half block of the warehouse door. We pack, move and ship household goods and pianos to all points at reduced rates. We move safes and offices. Warehouse, 614 Linden st., near 9th and Central ave. Office, 660 S. Spring. R. H. DUNSTON, proprietor. 'Phones F7694, Main 115. *

TO LET — MOTH-PROOF STORAGE FOR furniture, fabrics, furs, carpets and all household goods and clothing liable to damage by moths. Cold storage assures even temperature, below the freezing point. We guarantee protection from fire, theft and moths. Telephone for prices and other information. Both 'Phones Exchange 4. L. A. ICE AND COLD STORAGE CO. *

TO LET—SEE BEKINS VAN AND STORAGE CO. for moving, packing and storing household goods. We can ship your goods to and from the East and North at greatly reduced rates in our own cars. Write or call on us. 140 S. BROADWAY. *

TO LET—SEPARATE IRON ROOMS, $2 PER month, trunks, boxes, 25 to 50 cents. Phone for our large van when you move. COLYEAR WAREHOUSE CO., 415-417-419 San Pedro st. Office, 324 S. Main st. Phone Home A1254, Main 1117. *

THE L. A. VAN, TRUCK AND STORAGE CO.'S office moved to 660 S. Spring st. R. H. DUNSTON, Prop. Main 115. Home F7694. *

GOVERNMENT LANDS—
And Land Scrip.

GO WITH OUR NEXT COLONY TO Alfalfa Valley; and get 160 acres of level government land; an abundance of pure water at 15 feet; alongside of apple orchard and alfalfa fields; the very best land in Southern California, within one mile of railroad and shipping point; this land will be worth $50 an acre in less than a year. HOME FINDERS' ASSOCIATION, 605 Chamber of Commerce, fourth floor. 5

JUST BEAR IN MIND, WHEN LOOKING for homestead, that I am familiar with the most desirable body of land to be had in Southern California. Why? Because it is level, fertile soil, near Los Angeles, on railroad, plenty of water, and total cost for 160 acres (including trip to land,) will not exceed $125. Better join our next excursion. OSBORN, 538 Chamber of Commerce. A6509. *

SPRING VALLEY LANDS.
Now ready for settlement.
Finest of fertile soil, inexhaustible supply of pure water for irrigation, abundance of wood, etc. Those eager to possess a home in Southern California, have now an equal opportunity to do so at. BRIGHT'S GOVERNMENT LAND BUREAU, 521 Wilcox Bldg., southeast corner Spring and Second. *

WE CAN LOCATE YOU ON HOMESTEAD of 160 acres for $125; this land is level, on main line of railroad; plenty of water at 10 feet. MOJAVE RIVER LAND & WATER CO., 622 Chamber of Commerce Bldg. *

LOCATING FREE.
We will locate you on the best government land in California; absolutely free of charge. LLANOS IRRIGATION CO., 646 Pacific Electric Bldg. 10

ATTORNEYS—
And Counselors at Law.

MARRIAGE LAWS SPECIALTY. FREE CONSULTATION; TERMS EASY; ESTATES SETTLED; DAMAGE CASES; ATTACHMENTS; PRACTICE ALL COURTS. OFFICE EVENINGS. ATTORNEY AND NOTARY, 115½ N. BROADWAY, ROOM 8. 3

ATTORNEYS' MERCANTILE AGENCY CO., 501 Chamber of Commerce Bldg. Corporations organized and promoted; meritorious patents financed; systematized collection department. Liberal banking accommodations furnished to merchants. Home A1297. *

MARRIAGE LAWS SPECIALTY, FREE consultation; terms easy; estates settled; damage cases; attachments; practice all courts, office evenings. Attorney and notary, 115½ N. BROADWAY, room 8. *

LOS ANGELES LAW AND COLLECTION Company. No fee without success. Consultation free; estates settled; marriage laws; damage suits; liens, etc. Attorney and notary, 416 GRANT BLOCK, 4th and Broadway. *

H. H. HEATH, ATTORNEY, NOTARY, 331½ South Spring st. Quick, quiet, satisfactory, no fee. Court costs $12. Keep this. 3

JOHN A. WOOD, ATTORNEY, NOTARY Public, advice free. 414 DOUGLAS BLDG. 9

DRESSMAKING—
And Dressmakers.

TO THE LADIES.
In order to introduce the very latest of skirt pleating and braiding, also our superior workmanship, we will cut, sew and pleat skirts, your choice of Sun Burst, Accordeon Knife, Side Box Kilt or Cluster at ½ price. THE COLUMBIA DRESS PLAITING & EMBRY CO., 405 S. Broadway; formerly with Bullocks. 3

ROSENBLISET'S COLLEGE, 1029 W. 7TH ST.

THE PLACE TO LEARN PRACTICAL GARMENT CUTTING, DESIGNING AND LADIES TAILORING.
DESCRIPTIVE CIRCULAR MAILED ON REQUEST. 'PHONE E1951. 3

THE STAR PLAITING & RUFFLE CO. BUTton making, accordion sunburst kilt and knife plaiting, steam sponging. 452½ S. BROADWAY. 6

MRS. WARE OF BOSTON AT 227 N. GRAND AVE., phone A6340. 4

WANTED—ENGAGEMENTS BY THE DAY or week, by a reliable dressmaker. PHONE F5352. 3

WANTED—PLAIN DRESSMAKING BY THE day. PHONE E2226. 9

EXPERIENCED DRESSMAKER WANTS sewing by day. Phone MRS FOSTER, Broadway 1478. 3

WANTED—BY COMPETENT DRESSMAKER, dressmaking and plain sewing. Satisfaction guaranteed. Prices reasonable. 1343 S. OLIVE, phone Bdwy, 3239. 3

WANTED—SEWING BY THE DAY OR will take work home, $1.50 per day. Perfect fit guaranteed. Phone WEST 1308 or call 1327 Valencia st. 3

AN EXPERIENCED DRESSMAKER WOULD like a few more engagements. Work done satisfactorily $2.50 per day. PHONE F4628. 3

WANTED—FIRST-CLASS DRESSMAKER IN partnership with a first-class designer; no money needed. Address MADAM GIGUERE, 239 S. Flower. A7362. 3

EXPERIENCED DRESSMAKER WISHES A few more engagements by the day; references. 'PHONE SOUTH 2261. Address S, box 127, TIMES OFFICE. 3

MRS. H. DAVIS, LADIES' TAILOR AND dressmaker; first-class work at reasonable prices. 127 W. 23RD ST. Home Phone B3968. *

DO YOU WANT TO KNOW WHERE the swellest ladies' tailoring and gown building in Los Angeles is done? At 428 WEST SIXTH, cor. 6th and Olive. *

DRESSMAKING OR ANY KIND OF SEWing by the day, $1.50 per day. MRS. MOODY, 372 N. Chicago. Boyle 1486. 3

WANTED—ALL KINDS OF CHILDREN'S sewing; quicking and neatly done. 450 S. FLOWER. Phone 2295. 3

COMPETENT DRESS MAKER, WANTS work in private families, $2 day. 1222 W. 23RD ST. 3

PATENTS—
And Patent Agents.

RAYMOND IVES BLAKESLEE, PATENT LAWYER, REGISTERED PATENT ATTORNEY AND EXPERT. SUITS IN ALL COURTS AND SOLICITING. UNITED STATES AND FOREIGN PATENTS, TRADE MARKS AND COPYRIGHTS. Connections East and abroad. Advice by mail when possible. 204 MASON OPERAHOUSE BLDG., (opposite Chamber of Commerce,) Los Angeles. Phone Home A7213. *

TOWNSEND, LYON, HACKLEY & KNIGHT, Patent Lawyers. Patent and trademark matters exclusively. Years of experience in preparing and prosecuting applications for patents, and in conducting patent suits in all courts. We invite all inventors to make free use of our complete patent library. 324 MERCHANTS' TRUST BLDG., 307 S. Broadway. Home A5121, Main 9129. *

PATENTS—I FURNISH MY CLIENTS WITH copies of all correspondence had in their cases (except foreign.) I also furnish free of charge complete copies of drawings and specifications. Retain this for future reference. JAMES R. TOWNSEND, Bradbury Bldg. Home A4619. Main 247. *

PIONEER PATENT AGENCY—HAZARD & STRAUSS, oldest agency in So. Cal., founded in 1873. 439 Citizens' Bank Bldg., Third and Main sts. PATENT BOOK FREE. *

G. E. HARPHAM GETS PATENTS. INVENtions financed; patent litigation; 25 years' experience. 421 S. Main. Suite 434. Home A4338. *

C. SEVERANCE, OF LONG PATENT AND TRADE-MARK PRACTICE at Wash., D. C., 220 H. W. Hellman Bldg. Home A7942. *

A. H. MERRILL GETS STRONG patents. 802 MASON BLDG., 4th and Bway.

JAMES R. ROGERS, EX-EXAMINER U. S. Patent Office. Patents. 428 Byrne Bldg. *

JAMES R. ROGERS, EX-EXAMINER U. S. Patent Office. Patents. 428 Byrne Bldg. *

DENTISTS—
And Dental Parlors.

DR. FRANK STEVENS, 11 YEARS AT 234½ S. Spring st., has removed to 305 Security Bldg., 5th and Spring. Tel. Main 2423. *

$250 DOZEN "LITTLE JOKER" KEY fasteners, in exchange for first-class dentistry. Address S, box 136, TIMES OFFICE. 3

CHIROPODISTS—
Manicures and Hairdressers.

PARISIAN MANICURE PARLORS. HAIRdressing, marcel waving, facial and scalp treatment. 415½ S. SPRING, room 12. 3

TOO LATE TO CLASSIFY—

WANTED — A WELL-KNOWN BUSINESS man requires a loan and will pay 10 per cent. for a two-year loan and give gilt-edge real estate security; highest bank, trust company and mercantile references. Address X, box 62, TIMES OFFICE. 3

FOR SALE—
MORTGAGE.
$6000—Mortgage, security $11,500. Los Angeles, 7 per cent., due two years. Will take certificate of deposit or savings bank account in payment.
CITIZENS' REALTY CO.,
15 S. Raymond ave.,
Both phones 410. Pasadena, Cal.

WANTED—ACTIVE, INTELLIGENT WOMan, capable of handling office work in business chance and employment office in modern building. $150 cash investment. AETNA, 302 Fay Bldg. 3

WANTED—A GIRL FOR GENERAL WORK to go home at night. Call at 728 SAN PEDRO ST. 4

WANTED—FULL DRESS SUIT, GOOD CONdition; will pay reasonable price; may consider tuxedo also; will answer all applicants. Address S, box 90, TIMES OFFICE. 3

FOR SALE—A SNAP; FURNITURE OF A 5-room house for $90; house to rent, $18. E. J. MOORE, 231 W. Pico. B5571, Main 7790. 3

FOR SALE—A DELIVERY HORSE, OR EXchange for buggy horse. Call at 728 SAN PEDRO ST. 4

FOR SALE—34 PURE-BRED BUFF ORPington, 4 months old; 3 Barred Rocks, 4 White Rocks, 5 months; 7 Plymouth Rock S.W. COR. MATEO AND SACRAMENTO. Main 8509. 3

FOR SALE—47-ACRE LEMON RANCH; 1900 large bearing trees; 7-room house, large barn, plenty water; near church and school; 1½ miles from railway station. See owner, room 120, Stimson Bldg., cor. Third and Spring. S. V. LANDT. 3

FOR SALE—
9-room house, near Chester Place; lot 50x140; first-class location; with or without furniture; a fine home and good investment; special inducements offered.
S. V. LANDT, owner,
Room 120, Stimson Bldg. 3

MANDOLIN AND GUITAR—
Strictly A-1 instruction given. I will see that you are started right. My references are my pupils. Terms reasonable. Call BROADWAY 1916. 3

IF YOU CARE TO BENEFIT YOUR CONDITION CALL ON MR. CLARK, 415 I. W. HELLMAN BLDG. 3

THE ANDERSON MILL COMPANY WILL furnish plans and estimates on all kinds of building work; our figures are surprisingly low. 632 W. 29TH ST. Phones West 4525; H5253 *

FOR SALE—
Beautiful 5 room mission cottage, on 4th st., fine view, all modern conveniences, price $2800, $300 cash, balance $25 per month.

Nice 5 room frame cottage, nicely located; $1600, $100 cash and $15 per month.

These are bargains and will pay 10 per cent. on the investment for renting.
PROSSER DRUG CO., (Inc.)
3 270 S. Main st.

FOR EXCHANGE—
Store, in Oak Park, Chicago, want clear lot or equity in residence in Westlake district.
$6000—9 room modern well rented Chicago residence, equity $4000, want clear lot or equity in improved between Pico and First, Alvarado and Main. Will give good trade. Might add some cash. Commission to agents. Address W. COOMBS, 1084 W. Eighth st. Phone Main 5947. 2

WANTED—$4000, IMMEDIATELY ON 55 acres Santa Ana Valley, worth $12,000, long time, principals only. Address X, box 71, TIMES OFFICE. 3

FOR SALE—LOT 75TH AND MONETA, worth $400, discount if quick, part cash. Address X, box 65, TIMES OFFICE. 3



One of California's Great Institutions

Largest and Most Complete Plant of Its Kind on the Pacific Coast

Basement—Press Room
First Floor—Counting Room; Press Room
2nd Floor—Linotype Machines
3rd Floor—Electrotyping; Warehouse
4th Floor—Bindery
5th Floor—Composing Room
6th Floor—Art Dept. and Engraving

Occupies 7 Floors
130 Employees
28 Linotype Machines
8 Cylinder Presses
8 Job Presses
1 Monotype
Automatic Folders, Stitchers, &c.

A large, modern, complete and thorough institution. It easily outstrips and outclasses all rivals, near or far, in the character of work. It is known for celerity, reliability, correctness, excellence and right prices. It was equipped with reference to the ascertained printing requirements of the extensive region of which Los Angeles is the commercial entrepot and metropolis.

No operator, promoter or head of any large enterprise requiring printing, binding, electrotyping, illustrating, diagram work or map-making need go away from Los Angeles to have his order filled.

Cards	Stock Certificates	Catalogues	Line etchings
Letterheads	Company Seals	Bookbinding	Zinc half tones
Envelopes	Blotters	Blank Books	Copper half tones
Booklets	Labels (plain)	Loose leaf binders	Ben Day Work
Billheads	Labels (colored)	Loose leaf sheets	Art work and designing
Statements	Box labels	Ruling	Electrotyping
Programs	Novels	Railroad folders	Wax ruling
Wedding Announcements	Directories	Flyers	Large edition work of all kinds
Shipping tags	Law Books	Posters (any size)	

Out-of-town orders may be safely sent with the assurance that the work will be done in the best possible manner, with the greatest dispatch and at the least possible price.

NOTHING TOO LARGE; NOTHING TOO SMALL

Times-Mirror Printing and Binding House

110-112-114 North Broadway Los Angeles, California

TOO LATE TO CLASSIFY—

FOR EXCHANGE—CASH VALUATIONS.
$10,000—Clear, walnut grove, bearing.
$1500—Clear, income cottage, Blaisdell.
Trade above for city income property.
$30,000—Splendid income ranch, Redlands. Want first class L. A. income property.
$9000—Clear, bunch of good lots, saleable. Want flats or cottage.
$4000—Clear, income cottages, Long Beach. Want cozy home to $4000.
$2500—Clear, N. Y. suburban, fine home. Want home here, will assume.
$13,000—Close in income. Want lot or cottage for part.
MISS S. W. HART, P. O. box 1350, city. 2

FOR SALE—CLOSE IN HOTEL DOING FINE business, snap at $3500, part cash. MISS S. W. HART, P. O. box 1350, city. 2

TO LOAN—MONEY TO LOAN ON GOOD security. AMEND & AMEND, Attorneys, 310 Tajo Bldg. 3

WANTED—LOAN OF $2000 FOR 3 YEARS at 7 per cent. to build a swell 5 room house, costing $2700, lot 50x162, valued at $1800; money to be paid over as building progresses. Will pay $75 bonus. 1331 W. 20TH. H3840. West 840. 3

FOR SALE—10 ROOM PRIVATE ROOMING or boarding house, handsomely and newly furnished, best location, have barn and stable, will sell cheap if taken at once. Address X, box 66, TIMES OFFICE. 3

SUE TO BREAK TRUST.

Attorney-General of Colorado Begins Action to Dissolve Coal Dealers' Combine.

[BY THE ASSOCIATED PRESS—P.M.]

DENVER, Nov. 2.—Suit to enjoin the retail coal dealers' combination from continuing its present high scale of prices, and to force its dissolution as a combination in restraint of trade, was filed in the Denver District Court today by Atty.-Gen. W. H. Dickson. Eighty coal companies, including the Colorado Fuel and Iron Works, one of the largest concerns in the West, are named as defendants in the action.

Where Forestry Is Profitable.

Forest planting in the Ohio Valley offers many opportunities for profit. In Eastern and Southern Ohio and Southern Indiana much of the land is hilly and unfit for agricultural crops, and the native forest has been largely cut out, leaving a stand of worthless trees and brush. Land has been cleared on steep slopes, and has now become so badly washed and gullied by the rains that it no longer serves for good pasture, and is being overrun with sassafras and briers. It is on this class of land that forestry will prove most profitable. The native trees already on the ground should be pruned and thinned and waste corners which bear no forest growth should be planted to commercial trees.

In Southern Ohio, Indiana and Kentucky it will pay to devote small areas of agricultural land to the production of a crop of posts, telephone poles, railway ties and other forest products. There are many trees suitable for this purpose.—[American Forestry Association.

Why the Pudding Failed.

In one family where a Jap was employed as a cook, their rice pudding had grown more or less famous, and had been promised to a number of friends as a dessert at quite a large dinner party. The hostess, on going through the kitchen, found that the cook was measuring the milk for the pudding by the mouthful! Needless to say, that ended not only the rice pudding for that occasion, but for all future time, and it was necessary to tell the story to the assembled guests to explain the absence of the dessert, which they had long been looking forward to.—[Suburban Life.

Husband a Good Provider.

"Though Mrs. McKinley," said a Canton clergyman, "left an estate of about $200,000, she was one of the most charitable women in Ohio. Her experiences in charity work were interesting. I used to like to hear her talk of them.

"She once told me about a colored widow, whose children she had helped to educate. The widow, rather late in life, married. A few months after her marriage, Mrs. McKinley asked how she was getting on.

"'I'se a-gettin' on fine, thank ye,' the bride answered.

"'And is your husband a good provider?' said Mrs. McKinley.

"'Deed he is a good providah, ma'am,' was the reply. 'He got me five new places to wash at dis las' week.'"—[Pittsburgh Chronicle-Telegraph.

SAMPLE shoes, top floor, Bryson block.

ARIZONA.

MAKING BIG PREPARATI

TERRITORY TO HAVE ITS FAIR THIS MONTH.

Elaborate Arrangements Made, and It Is Now Believed It Will Surpass Its Two Predecessors—Many Conventions Will Assemble at Same Time.

[SPECIAL CORRESPONDENCE OF THE

PHOENIX (Ariz.) Nov. 1.—The Territorial fair of Arizona will be at the fair grounds, Phoenix, the week beginning November ending the 16th. The prospect the fair will be even more than its predecessors. It is now ciated that it is a Territorial the broadest sense, and the the two already held has been advertisement throughout Last year the city was crowded visitors, and it is believed that flux will be even greater this cial trains have been provided, cial sleeper service from all the cities of the Territory, based year's record, when 1500 visitors from the single town of Bisbee round-trip fare from Los Angeles be $19.75.

Elaborate preparations are made to receive the crowd, and come will be provided with commodations, for Phoenix, Angeles, is notable for the can entertain. The city is rated lavishly in honor of the with American flags and with colors, red, white and yellow.

Secretary George E. Truman sued the fair catalogue and list, which will be mailed upon cation, and the superintendents departments already are instal riving exhibits. These exhibits fully twice the number last year. In the absence of adequate hibition room in the two pavilions on the ground, provision has been for a number of large tents.

The racing programme is complete, entries not having closed a 2:29 trot and 2:09 trot, and and free-for-all pace, there purse of $1000 for each. There purses of $1000 also for trotting the 2:11, 2:19 and 2:24 class, in the 2:14 class. For three- and two-year-old trotting purses will be $500. The same offered in the two and three-pacing races. A purse of $1500 offered for a 2:05 pacing race, purses in the 2:08, 2:12, 2:20, pacing events. Altogether $17,000 in stakes and purses on the races, with nearly 200 entries, horses being on the ground a

Bud Doble, the famous Goldsmith Maid, is here with of horses, and exhibition work done by Dan Patch, the great with a record of 1:55. The horse today in charge of Harry C. superintendent for the owner, Savage. This will be the last tion of Dan Patch this year, at this point he will be returned home farm, Savage, fourteen from Minneapolis. With him great stallion, Cresceus, who is good shape for racing.

Of special entries there will be Yesterday the Fair Commission cided to offer $1500 for a tournament, and a diamond being laid out. It is expected opportunity will be embraced by the semi-professional Douglas, Bisbee, Tucson, Phoenix. At the tournament worked off the tie between Phoenix, Tucson and Bisbee teams

A purse of $450 has been of a double-handed miners' drill test, and $350 for a single-hand petition, events expected to heavy attendance from all the camps.

Music will be furnished by dozen brass bands, for the has offered prizes for a band ment, and in addition, will expenses of visiting musical tions.

Friday of fair week will be Day, in charge of J. B. Alexander George E. Brown, respectively intendents of the Pima and reservations. Indians will be to the grounds without charge tically the entire population Pima, Maricopa, Salt River Dowell reservations is expected on hand, as well as the and drilled pupils of the Phoenician Industrial School, 900 in A score of prizes have been athletic contest and races, Indian participants.

The following morning has aside for a field day, with contests for Arizona schools tending institutions not grade of a high school.

Saturday will be Hassayampa on which the old settlers of will be received with especial and when prizes will be honor of age, long residence families, and best-looking baby.

The mining exhibit will fill tire building, under charge of C. Goodwin of Tempe, represperintendent Epes Randolph. contributions have been represent every district in the tory and every mine of every mineral product of the west being shown and classified.

In the poultry department, tries have come from California known last year, when 1500 exhibitors filled about one-third main poultry house. Much year's outside exhibit, however purchased by local poultry and will reappear, exhibited zonans.

A large number of Territorial citations will avail themselves low railroad rates for the of the privilege of attendance Territorial Fair by holding nual meetings in this city. zona Teachers' Association at the Central Methodist Church vember 12, 13, 14 and 15. Al teachers are expected. Novem 13 and 14, evening sessions will by the Arizona Stock Growers ciation, whereof James J. president. It is expected that Pinchot, chief of the Bureau estry, and a number of other mental officials, will be present eral hundred attendants are to the Territorial miners' conven Territorial Sunday-school will be held, where in the light will be Hugh Cork of who will be passing through way to California. The Knights Columbus will meet on the 17th.

On the 14th will be held a of all postmasters in Arizona, purpose of forming a League of Postmasters. There also be a meeting of delegates Territorial Boards of Trade.

A prominent visitor to the be Gen. Luis E. Torres, Governor Sonora, who has accepted the tions extended by Gov. Kibbey the Arizona Fair Commission.

ANXIOUS TO RETURN.

Frederick D. Cook, the Los man who murdered his wife street car here a little more ago, and who surrendered to thorities in Fort Worth, Tex., day, will return to Los Angeles out the formality of a requisition the Governor of California. to this effect were received at the office of Sheriff Hamm it is reported, desires to return diately to this city and stand his crime. Sheriff Hammel will leave today to get the

REAL-ESTATE SECTION.

Review of the Week. STATE OF THE MARKET

Los Angeles Sunday Times

Part V—2 Pages. SECOND LINER SHEET

XVIᵀᴴ YEAR. SUNDAY MORNING, NOVEMBER 3, 1907. On All News Stands, Trains and Streets. 5 CENTS

Houses, Lots and Lands—Saturday Review of Buildings and Development.

FACT AND COMMENT.

UNDOUBTEDLY the upheaval in the financial world, although originating in New York and felt there much more acutely than elsewhere, will affect business of all kinds in all parts of the country. The bright spot in the cloudy sky which foretells fine weather near at hand is that the industrial world is unaffected by this financial stringency so far as its activity is concerned. The acute stage in finances will be temporary and with the removal of the disturbance will return normal conditions in everything else. For the present Los Angeles real estate will share the fate of all other property and investments in this line will be necessarily

Best to Do.

For actual owners of real estate, whether acquired for investment or otherwise, if the title in fee simple is in the holder, the thing to do is to continue to be the holder. Let no real estate owner in Los Angeles hesitate for a moment as to the intrinsic value of his property. If he has been holding it at the price, it was worth that price a month as well worth it today as it was a month ago or a year ago. Indeed it is in every way more worth the market price that was the day before. The growth of the city is growing and upon the foundations underneath, financial enterprise, are unmoved and will remain firm. The productive power of the soil is as great as it was in former time and the products of the soil are worth continually more. Let no holder of real estate for one moment lose his courage. Be optimistic as to the future and made his investment. Let confidence in this state of mind. He will be justified by coming events.

Real Estate Market.

The conditions prevailing because of the masses of money make this a great market in real estate as it is for all kinds of property. It is no longer a seller to come upon 'change. There is business there. The buyers are in force but they are "bargain-hunters" and will not give what the value of realty is fairly worth. Now is the time for the person who intends to buy or to speculate in Los Angeles property to get busy. There will be bargains and there will be persons who are overloaded with obligations. There are two classes of people will have more or less property on the market at bargain prices and the buyer should not negotiate too quickly in securing all for his money's worth. The conditions are not going to last under the usual human probability and the return of easier conditions in the money market there will also result a restoration of confidence in the minds of capitalists and then the bargain counter will be a thing of the past.

Speculators Laden.

Those speculators who for two years and a half have persistently refused to follow the advice laid down in this comment Sunday after Sunday and more, there will be no relief. Their obligations reach over well into the future, if able to meet the demands for interest, will possibly pull through bye and bye. But for any who whose installments or final payments are coming due these days, to them the outlook is dark unless they are particularly lenient. Many will not be forthcoming to meet the demands of such deals and the speculator will have to make the best bad bargain and get to shore with a shipwreck with whatever he has left behind.

Real Property.

There is no denying that any inside property in the city of Los Angeles will be a drug in the market at bargain-counter prices is held in strong hands and there was very little of it on the market. At a time of active demand during the present summer, there will be a decided drop on the market during the present short depression. The reason that this property are too well held as to its value to press it to sale under existing circumstances. The same is generally true of residence property in the really select districts of the city. The farthest distant residence property, provided it is advantageously situated, while unsalable under present conditions, will be all right in the future. The area of this city may seem large to some eyes, but not to the eyes of inexperienced observant persons. Those who own property in the area of the city is excessive in select environs outside of the city will long go begging for actual settlers to purchase it should secure forthwith an atlas. Take the maps of the large cities of the country, from New York down through those of lesser population, until we reach those of our own class or even of a class below ours, and observe the area embraced by these municipal sites. In cities of about the size of Los Angeles, five, seven and more miles from the business center are not considered excessive distances for high-class and popular residence districts. Those of us who remember Los Angeles a scattered and ill-built city of 11,000 population twenty-seven years ago and make an extended tour through its different districts in fifty directions today cannot fail to be much astonished to see how population has spread and to what a very great distance dense population has been built up. The growth of these twenty-seven years is about 270,000. That is but little more than a quarter of a million. Who, with any knowledge of the past or foresight into the future will doubt that eventually Los Angeles will be a city of a round million souls? Multiply the present population by three and it will then be considerably short of even 900,000, but vacant lots through the perimeter of the city at any point will then be very rare.

Not Intended to Boom.

Now the present slow condition of the market because of the temporary money difficulties is not going to last. Therefore a timely word of warning to those of rash disposition may not be out of place even now. In saying that the population of Los Angeles will ultimately reach a million people, do not let the idea run away with you that that will be by the next census, or sooner than the second decennial census in 1920. If the writer's unbiased opinion were asked he would put the date about midway between the second and the third next taking of the census.

As to Farming Lands.

Every word said of the most optimistic character with regard to city property in Los Angeles will apply with equal force to agricultural lands, according to the uses they may be put to in all parts of Southern California. Remember, good farming land is becoming scarce all the way from the Bay of Fundy to the Bay of San Francisco. All through the New England and what are known as the Middle States, farms that have been abandoned for years are being taken up and reclaimed. By scientific treatment the United States Department of Agriculture aided in the work. Out in the Middle West farmers are paying more attention to agriculture, putting more skill, brains and expense into farming, than ever before. It is worth while to realize that wheat sells in the Los Angeles market at from $1.85 to $1.90 per hundred; that hay is worth $20 a ton. We import large quantities of butter and eggs and the consumer is paying 85 to 90 cents for a two-pound roll of butter and a half dollar a dozen for eggs. The orange growers of Southern California marketed a crop worth in Eastern markets a total of $34,000,000 during the season ended last Thursday at midnight. Some investigator has estimated that the grape crop of the Southern California district for the past year was worth $7,000,000. People with small patches of five to ten acres of good lands are selling sugar beets which pay a gross return of $100 an acre for the crop. It may seem excessive to some that orange groves in the best condition in every respect and in the best situation would bring $1000 to $1500 an acre. But when we realize that the crop sells from such groves at from $500 to $1000 an acre, the cost price seems small. It is hardly saying too much that never again will good farming lands anywhere in the southern half of California be as cheap as they are today.

LIVELY INTEREST IN REALTY BUSINESS IN LOS ANGELES—CROWD AT YESTERDAY'S AUCTION.



[Photo by Rafert.]

Corinth Heights Sale.

The above is a photograph, taken Saturday, of the gathering of buyers such as was seen daily at this auction.

"RAMONA ACRES"

THE CREAM HOME VILLA TRACT

17 MINUTES FROM CENTER OF LOS ANGELES

Only $10.00 down to bind the bargain—just think of it. Only $10.00 first cash payment. This small preliminary deposit money holds the lot of your choice. Go out today to "Ramona Acres." Best villa tract by long odds. Every lot an acre. Every lot a corner lot. Best soil on earth. Purest artesian water. Cement sidewalks and curbs and only twenty minutes away from the heart of Los Angeles on the new Covina electric line. You can live on a "Ramona Acre" and keep your family for half what it costs in the city. Taxes less than one-tenth city rate. Free tickets. "No trouble to show goods." Come one, come all. Now is the crucial moment when opportunity is knocking at your door. Think of it—only $400 cash down. Reasonable time given to complete the full payment without interest. The Emerson Realty Company, 301-302, Delta Building, 426 S. Spring street, Los Angeles, Cal., Phones—Home F1149, Main 4050.

TRANSACTION ON HILL STREET.

Thirty Feet of Frontage Valued at Forty-five Thousand, Traded for Other Property.

The exchange of a property on South Hill street between Second and Third streets, was reported last week by W. I. Hollingsworth & Co. The Hill-street property was valued at $45,000, and consisted of frontage on the west side of the street, to the extent of thirty feet. This was traded for the property at No. 144 Hewitt street, consisting of a lot 40x120 feet, improved with a frame apartment house, and valued at $10,000, and also the property at No. 124 South Fremont street, consisting of a lot 40x135 feet, improved with a flat and apartment house, valued at $15,000. W. H. Hale sold to W. F. Thorne and F. H. Entriken, the former now being the owner of the Hill-street location.

CITY RESIDENCE FOR RANCH.

Exchange of Flower-street Dwelling for Orange Grove Near Cucamonga Is Reported.

The Jones & Ryder Land Company has just completed an exchange of the residence property at No. 2822 South Flower street, consisting of a ten-room modern house, with lot of 61x175 feet owned by E. H. Mannell and valued at $10,000, for a ten-acre orange grove at Cucamonga, in a high state of cultivation, valued at $10,000, and owned by J. A. Howland of Ontario.

BUILDING LOTS BOUGHT.

A. W. Johnson has sold to a local investor a lot 44x148 feet to an alley, on the south side of Forty-fifth street between Beach street and Budiong avenue, for a reported consideration of $825. Conway & Kessler were the agents. The same firm has sold for Mary C. McClain to Helen Henry, a lot 50x125 feet, on the north side of Forty-eighth street, near Beach street, for $800.

AT FORTY-FIFTH AND MAIN.

Conway & Kessler have sold for Louize W. C. Ochson the southwest corner of Forty-fifth and Main streets, lot 52x150 feet, improved with two small cottages, for a consideration of $6500.

NEAR MAIN ON FIFTEENTH.

The house and lot at No. 140 West Fifteenth street has been sold to J. R. Burns by Mrs. Briggs & Co., for a reported consideration of $14,000. The property consists of a seven-room cottage and a lot 51x120 feet.

FOR GENERAL GOOD.

APPORTIONMENT OF CATTLE KING'S RANCH.

Two-Million-Dollar Estate to Be Thrown Open to Small Buyers. Thirty-one Thousand Acres of California's Richest Land.

THE facts with regard to the biggest land enterprise of the year—and the most interesting, have come out.

F. A. Blythe, before taking the Owl last night for his home in Central California, gave The Times information that the famous Big Field Ranch in Northern Kern county is to be thrown open for public entry, in order to carry out the public-spirited wishes of its former owner, a wealthy cattle king and one of California's oldest pioneers.

The deceased had a hobby that his vast holdings should be kept out of the hands of speculators, and instead of being sold to a syndicate and afterwards resold to the public at a profit, should be apportioned to individuals at a low price, similar to the land distributions by the United States government.

As the official representative of the trustees, Blythe did not divulge the exact plan of allotment, but he said that his visit to Los Angeles was for the purpose of making arrangements for public subscriptions and a public land drawing and that he had completed all the preliminaries.

In order to guard against speculators getting hold of the property the small homeseeker will have first consideration, he says, and should the land be oversubscribed, the larger subscriptions will be cut down.

The Big Field Ranch is one of the most valuable properties in California, worth at present prices nearly $2,000,000. It has come down intact from the early days when a few wealthy barons owned nearly all the desirable land in the State. The idea of disintegrating the ranch and promising to let the little fellows in on the ground floor instead of the big ones, is a surprise party, for it is known that one of the great railroad interests has been trying to get the property for years.

All told there are 31,000 odd acres, something over forty-eight square miles, rich soil and nearly all level. It is one of those vast deposits of silt resembling the historic basin of the Nile; and if one were permitted to select land in any portion of the State, this Big Field Ranch in the San Joaquin Valley would be one of the first pieces to choose.

A water plain is reached a few feet below the surface, giving the land unusual commercial value; for under a system of inexpensive irrigation, there is said to be no such thing as a dry year.

ONE MORE LINK.

This undertaking will doubtless add another link to the strong chain that is being welded between the San Joaquin Valley and Southern California. Millions of capital from Los Angeles have been invested in Fresno and Kern counties the past two years. This section was once considered a province of San Francisco and a source of great wealth to the northern metropolis. It is now generally conceded that this district belongs to Southern California and almost every day business connections are being made between houses there and here.

The San Joaquin Valley will eventually be one of the most thickly-settled portions of the State. Already it produces the bulk of the State's wine, raisins, prunes, dairy products, corn and grain. Many large colonies have been established which have been remarkably successful. As a result of the influx of people, land values have steadily advanced until prime land, well located, brings as high as $200 per acre.

When asked at what price the Big Field Ranch would be allotted, Blythe said that probably there would be two divisions, depending on proximity to the railroad, but that in both cases, the price would be so nominal that one fair crop in a single season would more than pay for the land outright. Furthermore, the intention is to make a small first payment so that people of small means can easily locate on the property and establish themselves comfortably and successfully.

In following the government method of distribution, no distinction will be made between raw land and that containing improvements. There are several artesian wells on the property, each worth $2000 or more, and these will fall to the fortunate applicants as an extra bonus. There are also at least one hundred pieces especially valuable for one reason or another, each of which will represent a snug fortune.

While the government has several times sold larger tracts, it is asserted that no other land allotment quite equaled the Big Field Ranch in quality. In fact, government land is usually more bad than good and the Big Field Ranch is unquestionably as rich as any soil in California and in the near future will command as high a price as any agricultural property in the State.

THE PROGRAMME.

While forty-eight square miles sounds big, big enough for everybody to get a slice, lest the public count its chickens before they are hatched, it might be well to do a little figuring.

In the first place, out of the 31,000 acres, 6000 acres will be reserved, the object being to give the public the chance to select the cream of the property and after 24,000 acres have been chosen, the remaining 6000 acres will be kept for other purposes. This leaves a little over thirty-seven square miles for disbursement.

Thus, out of a total population in Southern California of 500,000 people, there can only be 600 fortunate winners providing each of the 600 gets a forty-acre farm, leaving 499,400 individuals to bewail their fate. If divided into 100-acre farms, there will be only 240 lucky ones.

Doubtless each of the 80,000 colonists who have arrived in the last few months will write home that California is all that it is cracked up to be, and that the finest land in the State is being handed out as though it were desert sand. But hold, ye colonists! Thirty-seven square miles may be a lot of land in Connecticut, but in California, where provisions are raised for the rest of the country, it is only a speck on the horizon. If it were divided equally among the 80,000 there would be less than one-third of an acre for each individual.

Maybe there will be some disappointments, but nevertheless the apportionment of this great stretch of fertile land will add much to California's wealth and will give independence and support to several hundred families.

While in the city, Blythe enlisted the services of Percy H. Clark in the Hellman building, who has had a good deal of experience in establishing successful colonies, and the public allotment will take place as soon as facilities can be arranged for handling such an extensive undertaking. Blythe is anxious to provide means for the public to visit the property so that selections can be intelligently made.

ON EAST FORTY-SIXTH.

The Cornell Realty Company has sold for Anna M. Wilson to Dr. Charles F. Miller the property at No. 1230 East Forty-sixth street for $2500. The lot is 50x142 feet, and is improved with a six-room residence. Mrs. Wilson takes as part payment a lot on Forty-ninth street, near Central avenue.

GOING, GONE!

NEW METHOD MAKES HIT.

RED HOT SALE OF LOCAL LOTS BY AN AUCTIONEER.

Crowds Attend the Auction Each Day and the Money Receipts Are Large—Special Cars Take Out the Curious, Who Become Buyers—Experiment Works Well.

That there is plenty of money to buy good real estate is made evident by the record turned in by the Winton & McLeod Co., of an auction sale at Corinth Heights. Fifty-five lots to bona-fide buyers having a total valuation of $27,385, is the record. This sale was the result of a new and unique method employed by the Winton & McLeod Company in selling the property at auction, the past week.

Advertising special premiums and cars to the tract, and taking a crowd of between 250 and 400 people out there every day—many of whom went out in curiosity, and returned property owners—that was the method. Special auctioneers, trained to the business of selling real estate by this method do the work, getting right on the property being sold. The crowd of people caught by The Times photographer at yesterday afternoon's sale, while the bidding was at its height, shows the new way. Premiums of real worth, given out by a sort of raffle accompany each sale. The car tickets have coupons which are detached, and drawn out by a little girl. The holders of the lucky numbers get the prize.

Corinth Heights is located on Vermont avenue, on the highest crest of land south of the city, and is about six miles from Fourth and Hill streets. The San Pedro and Redondo car lines, via Gardena, pass in front of the tract and reach the place within thirty-five minutes. All the lots are quarter acres, and the greater part of the street work is completed. The sales have averaged about thirteen lots a day for the last four days. Prices have ranged from $250 to $750, or about 30 per cent. under the original price of the lots. The average price per lot was about $435.

ALTHOUSE BROTHERS' SALES.

Long List of Transactions in Completed Houses and Choice Building Lots Reported.

The following sales have been made through the agency of Althouse Brothers:

D. T. Althouse has sold to Laurence Stevens, a two-story, ten-room, stone and frame residence at No. 1525 Western avenue. The house has just been completed, contains every modern improvement and is finished in Flemish oak, mahogany and white enamel. There is a large basement, with furnace, laundry, etc. The ceilings are beamed and the walls are paneled and covered with imported tapestry and Spanish leather. Mr. Stevens has bought this place for his home. The lot is 50x135 feet. Consideration, $10,250.

S. E. Wilson has sold to W. E. Everest, a two-story, eight-room, frame residence at No. 2718 Kenwood avenue. Lot 50x135 feet. Consideration, $5500. This was bought for a home.

Mrs. E. L. Blanchard sold to Henry Wilckens, an unimproved lot, 120x150 feet, on the northwest corner of Western avenue, and Linden avenue. Mr. Wilckens is a wealthy manufacturer from Nebraska, and will erect a two-story, twelve-room frame residence to cost about $14,000. Consideration $5000.

Cora Lee Hoffman has sold to Fannie C. Laird a seven-room bungalow with all modern improvements, at No. 2166 West Thirtieth street, for a home. Consideration $4500. W. D. Comer has sold to Edgar C. Dimmick a modern six-room bungalow, at No. 3118 West Twenty-ninth street. Lot 50x125 feet. Consideration, $4250.

Mrs. Fannie C. Laird sold to Frank Schoenrock a two-story flat building of five rooms each, at No. 1909-1915 Ellendale place. Lot 50x100 feet. Bought for an investment. Consideration, $4500.

Poole & Low have sold to C. F. Herzog a six-room modern bungalow at No. 3641 Hobart boulevard. Lot 40x132. Bought for a home. Consideration $4000. C. B. Willard sold to L. C. Brand an unimproved lot on the northwest corner of Twenty-fourth and Cimmarron streets. The new owner will improve with a modern residence at once. The lot is 50x150 feet. Consideration, $3000.

Althouse Brothers and Arnold & Dodge have sold to J. M. Wilson an unimproved lot, 119x160 feet, on the east side of Second avenue, 200 feet north of Glenson Way, in Ramona Park. Mr. Wilson will improve this lot in the near future with a modern stone and frame bungalow to cost about $2800. Consideration, $1200.

C. E. Locke sold to A. J. Daniels an unimproved lot on the west side of Van Ness, and fifty feet south of Dorchester street, 50x178 feet. Mr. Daniels will improve this lot at once with a modern two-story residence to cost about $10,000. Consideration, $2750. Althouse Brothers and Arnold & Dodge sold to O. F. Easley, an unimproved lot, 50x152 feet, on the west side of Garfield avenue, 150 feet north of Glendon Way, in Ramona Park, as an investment. Consideration, $595.

The same agents have sold to A. G. Craft an unimproved lot, 110x160 feet on the west side of Garfield avenue, 200 feet south of El Monte road, in Ramona Park. Consideration, $1300.

THREE GOOD SALES.

Residence Property and Building Sites in Choice Districts Continue to Bring Good Prices.

Mines & Farish have sold the property at No. 1024 Grand View street, consisting of a lot 50x150 feet, improved with a two-story eight-room residence, for $6700. The grantor was R. B. Emmons, and the buyer is Mrs. M. L. Reed.

The same firm has sold the northeast corner of Tenth and Lake streets, 50x150 feet, vacant, to Mrs. E. E. Woodman and a Mrs. Hancock, for Andrews Peterson, for a consideration of $4750.

H. G. Mines sold to a Mr. Peck the property at No. 732 Rampart street, consisting of a two-story nine-room residence, and a lot 50x150 feet, for $8000. Mines & Farish handling the deal.

POINTS AND POINTERS—Special Offerings.

FOR SALE

BUNGALOWS

New, up-to-date seven-room bungalow; high ground, Westlake district; 12 minutes from First and Spring; only $4750. Terms, $750 down.

Six-room bungalow in the southwest. It's a beautiful place, and only $500 down and $30 a month, including interest.

We have just completed a five-room bungalow. It's up-to-date in every respect. Price is only $2750. Can sell for $500 down. Balance easy.

EIGHT AND NINE-ROOM RESIDENCES

We have just had listed with us in the Wilshire district, a magnificent home of nine rooms; also in the West Adams Heights district, one of 8 rooms. Both of these houses are up-to-date and complete in every respect. They were not built for sale, but "circumstances alter the case."

THE BURCK-GWYNN CO.

Both 'phones. 333 S. HILL ST.

BEVERLY HILLS

CITY CONVENIENCES. COUNTRY AIR.

AN ENCHANTING SUBURB, totally restricted to homes costing $4000 and up, and just the right distance from Los Angeles.

Laid out like a beautiful park. New Country Club adjoins it. Three car lines at present, two subways coming.

Lots 80x160 up, $900 up. Gas, sewer, water, telephones, electricity, parks, broad avenues.

PERCY H. CLARK CO., MANAGERS, MEMBERS L. A. REALTY BOARD, 311-313 H. W. HELLMAN BLDG.

JONES & RYDER LAND CO

218 WEST THIRD STREET.

REAL ESTATE

HEADQUARTERS.

RESIDENCES FOR SALE ON EASY TERMS. RENTAL DEPARTMENT. BUSINESS OPPORTUNITIES. LOANS AND INSURANCE.

ADVANCE SALE— NEW.

$400 (AND UP.)

HOME LOTS IN THE McCARTHY COMPANY'S

ORANGE GROVE TRACT

New. Covered with full-bearing orange trees on beautiful Santa Anita avenue, near fast low-fare car line. The greatest speculation and investment in or near Los Angeles today. Opposite the grand-stand portion of the new quarter-million-dollar race track.

BIG LOTS—LITTLE PRICES—EASY TERMS.

FREE TICKETS at our main office, 201 N. BROADWAY.

THE McCARTHY COMPANY.

FIRE PROOF RESIDENCE CONSTRUCTION

BUILD YOUR HOME THE TWENTIETH CENTURY WAY

Of materials that will last forever. Warm in Winter. Cool in Summer. No insurance. No painting. No repairs.

JUST AS CHEAP AS WOOD.

Investigate this modern method of residence construction.

FIRE-PROOF RESIDENCE CONSTRUCTION CO., 416 Pay Bldg., Third and Hill sts. 'Phone A3119.

DON'T PAY RE C. WEESNER BUILDER

I CAN HELP YOU GET A HOME.

My terms range from 1 per cent. monthly payments to all cash. Three hundred satisfied clients in Los Angeles.

C. WEESNER, Contractor and Builder. 'Phones Ex. 1004, Main 1004. 702-3 P. E. Bldg.

CLASSIFIED INDEX.

REAL ESTATE SECTION—PART V.

	Page.	Col.
FOR SALE—[illegible]	2-4	1-7, 1-7
		1-4
FOR SALE—City Lots, Lands.	4-5	4-7, 1-5
FOR SALE—Business Property	5	5-7
FOR SALE—Income Property..	5-6	7, 1
FOR SALE—Flats	6	1
CONTRACTORS, BUILDERS..	6	1
FOR SALE—Hotels and Lodging-houses	6	1-5
FOR SALE—Country Property	6-8	5-7, 1-7
		1-2
FOR SALE—Poultry Ranches.	8	2-3
FOR SALE—Suburban	8	3-5
Pasadena	8	5
Altadena	8	5
South Pasadena	8	5
Sierra Madre	8	5
Hollywood	8	6
Anaheim	8	6
Eagle Rock	8	6
Claremont	8	6
Palms	8	7
Alhambra	8	7
Pomona	8	7
Glendale	8-9	7, 1
Monrovia	9	1
FOR SALE—Lemon and Orange Groves	9	1-5
FOR SALE—Beach Property	9	5
Ocean Park	9	5
Santa Monica	9	5
Long Beach	9	5
Hermosa	9	5
Newport	9	5
Naples	9	5
FOR EXCHANGE—Real Estate	9-12	5-7, 1-7
		1-7, 1-4
FOR SALE—Miscellaneous	12	4-7
FOR SALE—Furniture	12-13	7, 1-3
MONEY TO LOAN	13	2-4
MONEY WANTED	13	4-7
STOCKS AND BONDS	13-14	7, 1-3

Rentals-Miners

FOR SALE— Houses.

FOR SALE—

Northeast corner Jefferson and Trinity sts., 80x136, improved with fine two-story dwelling at rear, leaving unequaled building site 80x100. Can be bought way below market value. This corner has great possibilities. See us if you want a first-class investment.

Modern six-room residence on 20th street, near Griffith ave.; north front, lot well improved with lawn, flowers and fruit trees. Only $3750.

Five-room cottage on 21st st., just east of Griffith ave.; north front; large lot. Only $2100. $700 cash and $18 per month, including interest. This is the biggest snap in the Southeast. Don't overlook it.

New and modern five-room cottage on East 45th st.; large lot. $2800. Only $250 down and easy monthly payments.

Story-and-a-half house on Arlington Heights near 16th st.; lot 46x135. Hardwood finish and modern throughout. Only $4300. This is a snap.

Four acres improved with new and handsome residence on Sunset Blvd., in the choicest part of Hollywood. 3 acres of this can be sold in lots for enough to pay for the whole property. Only small cash payment required. Ample time for balance at 7 per cent. Investigate this.

M. L. GERMAIN & CO.,
200 Germain Bldg., 224 South Spring Street.
Ex. 900, Main 9007. 3

FOR SALE—

SOUVENIRS.

A beautiful souvenir.
FREE.

TO EVERY PROSPECTIVE BUYER WHO CALLS SUNDAY, NOV. 3, AND INSPECTS, WITH A VIEW OF PURCHASING EITHER OF THE MAGNIFICENT HOMES OFFERED BELOW, 4217 S. GRAND, $6500, AND 4213 S. GRAND, $6800. THERE IS ABSOLUTELY NO PROPERTY ON THE MARKET THAT COMPARES WITH THEM FOR THE PRICE.

8 AND 9 ROOMS, ON 50-FOOT EAST FRONT LOTS; $500 CASH, BALANCE LIKE RENT. COME AND SEE THEM TO BE CONVINCED.

REMEMBER THE SOUVENIRS.

F. H. REDPATH, OWNER.
SOUTH 580. 4300 S. FLOWER.
TAKE MONETA CAR TO THORPE ST. 5

FOR SALE—$4000 AND $4500—TWO MODERN bungalows between 16th and Pico street car lines, near Arlington. Pretty, attractive and convenient. Can't be duplicated within $1000. Easy terms to suit the times.

$4000—Six-room modern one-story house, 50-foot lot, near 23rd and Estrella. A peach for the price, as the lot alone is worth the money. This only takes $2000 cash, and even that can possibly be shaded to make a quick sale. It will pay you to buy this to hold for flush times.

$6000—Eight rooms, 2-story new modern house on Arlington ave., close to both car lines; built by the day; hardwood floors. Terms as low as $1000 cash down, balance monthly can be had; as party not so much in need of money as anxious to get away.
C. A. SUMNER & CO., 214 L. A. Trust Bldg., Cor. 2nd and Spring.

FOR SALE—$12,000—
WESTLAKE DIST.
1120 GRAND VIEW ST.
BETWEEN 11TH AND 12TH.
NEW 10-ROOM RESIDENCE NEVER OCCUPIED.
Reception Hall—Quarter-sawed oak, beam ceilings,
Living-room—Paneled oak, beam ceilings, onyx mantel facing, elaborately decorated.
Dining-room—Handsome bevel-plate, built-in buffet, paneled with rich mahogany finish; plaster relief decorations.
Den—6-ft. panels, bevel-plate French doors.
Bathroom—Two baths, with medicine chests, 3 toilets, 2 lavatories.
Hardwood floors throughout, oak below and maple upstairs.
This is one of the most sumptuous and elegant homes ever offered for sale in L. A. Built by the day for a home. Every modern convenience. Must be sold this week. Very easy terms. Take W. 11th-street car, and get off Grand ave. or st., walk 200 feet south. Open from 2:30 to 4 p.m., for inspection, every day this week.
Come out today.
F. M. WEBB (Owner.)
601 Citizens National Bank Bldg.
Phone A7050.

FOR SALE—
BEAUTIFUL HOME AT A SACRIFICE.
Any one looking for an elegant large residence in a fine neighborhood should look this up. Lot 100 feet frontage, beautifully improved; garage and barn. House has 10 large rooms, finished downstairs in solid oak and maple; elegant fixtures, furnace and gas heaters in every room; three fireplaces, and every known convenience. This home could not be duplicated for less than $17,000, but owner must sell, and will accept any reasonable offer if made at once, and arrange easy terms.
Call 510 BUMILLER BLDG., 430 S. Broadway.
A4895, Main 4203. 3

FOR SALE—
$2350—1248 N. 27th, 5-room cottage, not new, but good; hard finish; gas, electricity, porcelain bath, parlor, dining-room, kitchen, pantry, bathroom, 2 bedrooms; best of street work; chicken yard; good-size lot; fine car service; school, churches; good neighborhood and close in, never offered before for less than $2750; want $1100 cash, balance to suit; lot worth $1500; improvements cost $1500; won't last long; better see it. See OWNER, 1243 E. 27TH ST. 19015. 3

FOR SALE—A MODERN HOME, IDEAL location; large, well-kept grounds; house has 11 rooms, 2 baths, is finished in hardwoods, open fireplaces, and is, in fact, strictly modern and has never been occupied. If you want a home to be proud of, this is what you are looking for. For further particulars address W, box 153, TIMES OFFICE. 3

FOR SALE— Houses.

FOR SALE—

SIX AUTOMOBILES
WAITING TO TAKE YOU
OUT TO SEE
THESE BARGAINS,
ANY DAY.

~~$3650~~
~~$3650~~
~~$3650~~

SIX-ROOM BUNGALOW.

Are you looking for a bungalow? Here is a 6-room and reception hall bungalow that's about as nice as they make them. It's pretty and artistic; in a good location on South Flower st., on a lot 60x176. The lot is well improved with lawn, ornamental shrubs, palms, etc.

The materials used in the construction were of first grade throughout, and many of the features were specially designed. The floors are highly polished; there are built-in bookcases and seats; a charming buffet, big open fireplace with klinker brick mantel, and the lighting fixtures are unique and beautiful. The bedrooms are finished in white enamel and have extra large closets.

This is an exceptional value. The owner must sell; $1000 cash, balance terms, will take this property.

~~$5650~~
~~$5650~~
~~$5650~~

NEW SWISS CHALET.

Although the Swiss chalet style of architecture is somewhat unusual in this locality, it is none the less attractive and adapted to the Southern California landscape. Out on Kinney Heights, where the ground is high and the neighborhood one of the most select in the city, there is a new, modern, 7-room chalet which has never been occupied, and which we are now instructed to sell for $5650. This is indeed a fine property, located but a block from the car line and surrounded on all sides by beautiful residences. Entering the house through an artistic doorway, one steps into a large reception hall, from which a charming view of the spacious living-room is gained. These two rooms have quarter-sawed oak floors and beamed ceilings. The living-room has built-in bookcases and a natural stone fireplace and mantel. The dining-room is finished in antique oak; has a pretty built-in buffet; side walls covered with tapestry above a 6-foot paneling, beamed ceilings and a large rotunda window which gives an abundance of light. The cabinet kitchen with every modern convenience, is finished in white enamel with nickel-plated plumbing.

The den is arranged in the most approved manner, with built-in bookcases and French casement doors. There are three large bedrooms finished in white enamel, with hard-wood floors. The bathroom is large, light, modern and convenient.

PRICE, $5650. TERMS, half cash, balance to suit purchaser.

~~$7000~~
~~$7000~~
~~$7000~~

NEW NINE-ROOM RESIDENCE.

Within a stone's throw of the famous Log Cabin on Adams and Normandie, there is a beautiful, new, nine-room residence which we are instructed to sell for $7000. This price is indeed a sacrifice one, and too much cannot be said of its many charms and qualifications. It has plate-glass and casement windows; built-in seats and handsome mantels; while the grounds, which are large, are beautifully improved.

Entering the house, one finds himself in a beautiful reception room, 14x22, finished in Flemish oak, paneled 5 feet high; here is a massive mantel of light sand brick, and the dining-room, den and library are all finished in harmony and in the same scheme with this room. There are four extra large bedrooms, finished in white enamel and beautifully tinted. The house is heated by means of a large pantering-make furnace, with registers in every room.

At $7000 this house is more than cheap.

~~$12,500~~
~~$12,500~~
~~$12,500~~

BEAUTIFUL NEW MISSION HOME.

This home is finished throughout the lower floor in fine quarter-sawed oak, put in by the best workmen obtainable in the city. No expense was spared to produce an A1 job, and as the house has never been occupied the beautiful workmanship on window and door frames, doors and paneling, on walls and ceilings is perfectly intact.

SPECIAL NOTICE—The glass used throughout the house, where bevel plate is used, is the best in the market.

The large, cheerful dining-room, with walls paneled 5 feet high with oak, has a specially-designed built-in buffet, with heavy plate glass doors and hand-carved oak trimming. In the pantry in the rear bountiful shelf, bin and drawer room is available. The whole front of the house has plate-glass windows, while the entrance itself is of heavy oak with art plate glass on the sides, making a very attractive appearance. The den has walls of paneled oak and luxurious imported tapestries, together with a mantel finished in old gold and built-in bookcases with plate-glass doors furnished with glass knobs.

Five large bedrooms, one of them, 18x18, exclusive of a front alcove, which contains built-in seats, are all tinted in soft harmonious colors and well supplied with closets. The cemented and bricked cellar contains the best furnace manufactured; the large cemented porch in front extends the whole width of the house, and everything else in the appointments of the place is strictly up to date, even to an interior telephone.

REMEMBER, this house has never been occupied; it's location is superb, facing a $35,000 home, and for the price it cannot be duplicated at the present price of materials and building.

ALTHOUSE BROS.,
Members L. A. Realty Board,
Suites 618-19-20-21-22-23,
420 SOUTH BROADWAY.
Main 263. Home Ex. 263. 3

FOR SALE—
I AM SELLING
MY HOUSES FAST.

Within the past week, I have sold $16,000 worth of my houses. This surely must prove to you that my house values must be extraordinary. When you take into consideration the very small amount of cash it requires to secure your own home, I know you'll buy if you see me.

Four and five-room
Modern Houses,
$1750, $2000, $2250.

Small cash payment down, balance monthly same as rent. I want you to stop the rent habit. You might just as well trade on my capital. I know all of my property will double in value in the next year, because it's only "20 minutes from Broadway," and on the yellow 3c car line.

Take E. First st. car and see me at my office.

S. W. BANKS,
Brooklyn and Rowan.
Home D1661.
Office open 8 a.m. to 5 p.m.

FOR SALE—
GENUINE BARGAIN.
LOOK THIS UP AT ONCE.
FINEST SECTION IN CITY TO LIVE.
BUILDER MUST SACRIFICE.

Beautiful 8-room residence, imposing stone front on N. Occidental blvd., lot 50x150, location ideal with rubble stone walls on each side of street.

THE RECEPTION HALL has beautiful oak entrance, beam ceilings and opens into a LARGE LIVING-ROOM, which has lower half of wall paneled, beam ceilings, built-in bookcases, windows seats, connects with BEAUTIFUL DINING-ROOM, which is paneled; has beam ceilings; built-in buffet and beautiful mantel.

THE KITCHEN, BEDROOMS AND BATHROOMS have every appointment of the up to date modern house. The cement basement under half of the whole house with large furnace is fine; only $4500. Terms if desired.

Call at house, 1411 N. Occidental blvd.
ELVIN J. CURRY, 612-15 Pay Bldg.
Home Ex. 7172, Main 9273. 3

FOR SALE—$2450, EASY TERMS. FULL 2-story house, modern, new, fine, parlor with bay window. Elaborate pass pantry, kitchen, cellar, hall; dining-room with bay window, closets, upstairs 3 bedrooms, each with large closet, elegant bathroom; lot 50x136. Located on high ground, near cars; finest neighborhood; real bargain and fine home.

$7500—8 rooms, 2-story modern residence, new, very fine, high ground, choicest neighborhood, monthly rent $60.

$4500—8-room modern residence, lot 75 feet front, choicest neighborhood, restricted, southwest, high ground.

$2750—Modern, elegant, new bungalow, large front and rear porches, large parlor with brick mantel, dining-room with brick mantel, fine bathroom between 2 bedrooms, 3 bedrooms, lot 50x150, with large orange trees, on magnificent avenue, fine modern home. Real bargain.

$2450—5-room bungalow; same as above.
T. W. WINNINGER, 307 S. Broadway.
Both Phones 2042.

FOR SALE—HOUSES.
I WILL C. PRATHER.
If you want the best buy in the city today, in a new 8-room house on Brighton ave., come in and see us at once. It has magnificent fixtures, living-room 14x30, large reception hall paneled in oak, hardwood floors throughout downstairs, very large kitchen and screen porch, also large cellar with furnace piped to every room in the house. The place has the appearance of a $10,000 residence, both inside and out. There are 4 very large bedrooms with large well lighted closets and judging from the outside appearance you would think the house contained 10 or 11 rooms. The place is a beauty and must be seen to be appreciated. Price $6200.
WILL C. PRATHER & CO.,
518 Grant Bldg. 3

FOR SALE— Houses.

FOR SALE—

DAVID BARRY & CO.,
DAVID BARRY & CO.,

211-212-213-214-215-216
UNION TRUST BUILDING,
S.E. COR. FOURTH AND SPRING STS.

PHONES HOME F4083. MAIN 4083.

IF YOU ARE LOOKING FOR A MODERN AND RIGHT DOWN TO DATE HOME IN THE S.W. SECTION OF THE CITY, WE CAN SHOW YOU A FINE LIST.

7-ROOM BUNGALOW, 4 BEDROOMS.

$1850—You may look for a long time and not find the equal of this for anywhere near the money. Located southwest, handy to two good car lines; large veranda across entire front; neat reception hall, large living-room with beamed ceilings and brick mantel; beautiful dining-room with handsome buffet; oak floors in all these rooms; kitchen, pantry and screen porch; two pretty bedrooms and bath complete the downstairs; upstairs are two large bedrooms fronting the street; fine lawn. This place has only been occupied a few months.

A BEAUTIFUL BUNGALOW OF EIGHT ROOMS INCLUDING THE DEN.

$5000—This handsome bungalow is located near the West Adams car line, on a fine lot; you enter from a fine large porch into a large living-room which has paneled walls, beamed ceiling, built-in seats and a massive brick mantel, over the mantel is a handsome built-in clock; the dining-room has paneled walls and an elegant buffet; its equal is seldom found in our most expensive homes; the den has built-in bookcases and writing desk; fine cabinet kitchen, a pretty breakfast room, three neat bedrooms, two of which are finished in white, the other one has the dark finish, the same as the principal rooms; if this appeals to you don't fail to have us show it to you at once for it's one of those bungalows that sells quick. It will be entirely completed this week.

MISSION BUNGALOW WITH SPANISH PATIO.

$5300—Located in a fine section of the S.W., near car line; seven rooms, all of the main rooms face on the patio; large living-rooms with massive brick mantel and built-in seats; a cheerful dining-room, on one side is the patio, on the other a palm room; three fine bedrooms and bath; the arrangement of this bungalow is so that every room has plenty of light and ventilation; all the rooms have unique wall decorations and pretty lighting fixtures; furnace in cellar, fine lawn, an abundance of flowers; auto barn, in fact everything complete.

A HANDSOME 10-ROOM HOME.

$8000—This beautiful 10-room home is located in one of the finest residence sections of the southwest, on car front lot, with a 55-foot frontage, and surrounded by homes of the same class. Large reception hall with beamed ceilings; handsome living-room with large fireplace; pretty library or den; large dining-room with built-in buffet. All these rooms have oak floors; kitchen, butler's pantry and servant's bedroom complete the first floor. On the second floor are 4 large bedrooms, with polished white maple floors; one of the bed chambers has a very pretty mantel; nice lighting fixtures; furnace, lawn and flowers; auto house and driveway. If you are in the market for a home of this size it will pay you to see this.

DAVID BARRY & COMPANY,
211 to 216 Union Trust Bldg.
Members Los Angeles Realty Board. 3

FOR SALE—BY
INGRAM & BRIGGS.
INGRAM & BRIGGS.
901-2 UNION TRUST BLDG.,
S.E. COR. 4TH AND SPRING STS.
PHONES F2932. MAIN 29.

BARGAINS IN MODERN HOUSES. THESE PROPERTIES COULD NOT BE REBUILT FOR THESE PRICES.

$3500—$3500.

7 rooms on Cambridge st., in Pico Heights, southwest. New, right up to date, with cement verandas across entire front, big living-room, beamed, dining-room paneled, with plate rail, handsome buffet, etc., and beam ceiling; large mantel and fireplace; 3 large bedrooms, large bath, complete kitchen. One of the handsomest homes for sale. Terms if desired.

$4750—$4750.

Very large 7-room 1½-story bungalow, close in on W. 22nd st., near Lecil, southwest. Has large bedoom, or one arranged as library, if desired. Reception hall, big living-room, paneled dining-room with plate rail and buffet, oak floors and all the built-in appointments complete. House only 1½ years old, offered now at bargain price because owner must sell at once. Terms, $750 cash.

$5000—$5000.

Large 10-room home, near Adams st. and Vermont ave., close to car; has 5 bedrooms, above stairs and 5 living-rooms below, arranged nicely for income. Would rent readily. Property has good lot, basement, furnace pipes, strictly modern and only a few years old. Terms, $1500 cash.

$6500—$6500.

A charming home of 9 rooms on West Adams Heights; 5 living-rooms, below stairs; including cosy den with fireplace and outside entrance. Hear-by delivery modern idea. An elegant construction, hardwood floors throughout, finely finished woodwork, 2 fireplaces, seats, handsome buffet, etc., furnace, 2 balconies and everything one could desire.

$7250—$7250.

This large handsome home is located close in on Arapahoe st., near 2 car lines; lot 50x127 ft., finely improved, with barn, etc. House has 8 large rooms, 4 bedrooms, reception hall, living-room, 14x30, hardwood floors, flemish oak finish, handsome built-in appointments complete; furnace, laundry, complete domestic arrangements, etc. We know this home to be of very superior construction, and fine value at the price.

INGRAM & BRIGGS,
Members L. A. Realty Board. 3

FOR SALE—
OPPORTUNITY KNOCKS
AT A
MAN'S DOOR ONCE.
IT IS KNOCKING AT
YOUR DOOR NOW.
THE SACRIFICE I AM
MAKING NOW IN PARTING
WITH MY HOME
WILL BE YOUR GAIN.
AND YOU SHOULD LOSE
NO TIME IN INVESTIGATING
THIS SACRIFICE.
MY AGENT IS AUTHORIZED
TO SELL WITHOUT CONSULTING
ME
A. C. PYPER,
AGENT FOR OWNER,
WITH
H. J. WOOLLACOTT & SON,
INVESTMENT BANKERS,
408-9-10 LANKERSHIM BLDG.
A3641, MAIN 4628.

FOR SALE—
'C. F. HARTJE' FOR
Bargains in houses, Euclid Heights.
Bargains in houses, Boyle Heights.
Bargains in houses, Brooklyn Heights.
Office open Sunday, corner Euclid and Stephenson ave. Phone Boyle 1918.
$1250—$200 down, new modern 5-room house, 3 blocks from Pasadena Short Line; ten minutes' ride to heart of city; worth $2000; elegant view, high healthy.
$1450—Half cash, new 4-room plastered house, being 2519 Malabar street; fine street work done.
$1100—$200 down; small house, elegant lot.
$600—$75 down, $15 monthly, two nice 46x130 lots; street work done and paid.
I have houses and lots all parts of high, healthy Boyle Heights on very easy terms. Do not fail to see me if you desire a home. Many families have secured happy homes through me. Let me find you a home. Take First street car labeled "Euclid ave." ask conductor to let you off at corner of Stephenson ave. Office open Sunday. Phone Boyle 1918.
"C. F. HARTJE FOR BARGAINS."

FOR SALE—MY 5-ROOM COTTAGE, modern; lot 60x150, fruit, flowers and lawn; W.; fine location; could not be duplicated for less than $4500. I will sell for $3000. I am compelled to raise $2000 by the 15th. Address V, box 61, TIMES OFFICE.

FOR SALE— Houses.

FOR SALE—WILSHIRE BLVD. — $18,000. $18,000 buys one of the most beautiful homes on Wilshire Blvd., two blocks of Westlake Park. 12 Rooms and 2 Baths. Modern and Artistic with very beautiful grounds and trees. This place has too much to it to be told in limited space, so you will have to see us for particulars.

WESTLAKE PARK—$4750.

Large 10-room house, modern, trees, flowers and delightful surroundings. Just around corner from Hershey Arms and only two blocks from Westlake Park. Lot 75x150 and worth alone $2000. Now, if you can buy this entire property for $4750, ½ cash or a good lot, some cash and balance mortgage, wouldn't you call it a snap? See us early Monday.

WILSHIRE BLVD.—$6500.

New modern and well-arranged home of 8 rooms, only one block from Wilshire Blvd., surrounded by most expensive homes. The house one year ago cost $4700 to build and lot today is worth $2000, hence our price of $6500 is wholesale slaughter.

ARTISTIC BUNGALOW.

Absolutely the prettiest and most artistic 6-room bungalow in the city on West 22nd st., within ½ block of car line and $50,000 homes. A big snap, small amount cash and balance $25 per month.

J. A. VAUGHN, with
ROBT. MARSH & CO.,
Both Phones—Ex. 175. 140 W. 5th st.
3

FOR SALE—
WILSHIRE-WESTLAKE DISTRICT.
$7500—Strictly modern 2-story 8-room residence, never occupied, on prominent street in desirable restricted neighborhood with two car lines, only 15 minutes to Broadway.
Lot 50x150, east front, 2 feet above street; house is exceptionally well built; hardwood floors throughout, oak and white enamel finish, paneled dining-room, beamed and coved ceilings, built-in buffet and bookcase, fine brick mantels, mission fixtures, two toilets, linen and medicine closets. Two airing decks. Brick and cement cellar, porte cochere, piped for furnace, large porch of natural stone, cement walks, fences. Courtesy to agents.
$4000—New 8-room 2-story modern house, never occupied; hardwood floors, large high lot on improved street, east front, splendid view; two car lines, quick service; refined neighborhood.
$3550—92 feet frontage on Commonwealth ave., high and level with fine view; adjoins new $8000 home; two car lines. If buyer will build at once can secure special price of $3550. Full commission to agents.

STRONG & DICKINSON,
Corner Broadway and Second st.
Or agent, Forest Park, afternoons, Second st. and Commonwealth ave.

FOR SALE—
ATTRACTIVE HOMES.
IF YOU ARE LOOKING FOR
A RESIDENCE FROM
$5000 TO $25,000
AND DESIRE TO BE RELIEVED
OF THE USUAL ANNOYANCE
OF FINDING SAME
CALL AND CONSULT OUR HOUSE DEPT.
OF WRIGHT & CALLENDER CO.
IT IS NOT OUR AIM TO HAVE EVERY HOUSE IN THE CITY FOR SALE, BUT ARE SELECTED LIST IN THE CHOICEST LOCATIONS.
FROM OWNERS WHO WANT TO SELL OUR AUTOMOBILE IS AT YOUR SERVICE AND THE DEPT. IN CHARGE OF EXPERIENCED, CAPABLE AND COURTEOUS SALESMEN, AND OUR FACILITIES FOR SHOWING PEOPLE ARE SUCH AS TO SAVE YOU BOTH TIME AND PATIENCE. PHONE OR CALL AT OUR CONVENIENCE.
EX. 90, BOTH PHONES.
WRIGHT & CALLENDER CO.,
219 S. HILL STREET. 3

FOR SALE—
VERY ATTRACTIVE
COTTAGES AND BUNGALOWS AT
FROM $2500 UP IN
ALL PARTS OF THE CITY.
OUR LIST IS PARTICULARLY
COMPLETE.
AUTOMOBILE AT YOUR SERVICE
AND THINK WE CAN PLEASE YOU.
LIST AND SERVICE COST YOU
NOTHING.
WRIGHT & CALLENDER CO.,
219 S. HILL STREET. 3

FOR SALE—
A 5-room bungalow that is a dream, beamed ceilings, built-in buffet, etc.; arranged so that keeping house is a pleasure; half a block from the car line, in a section where values are constantly advancing, and only $2,750, and terms at that.

And another one, near by, also in the southwest, for $3700; $700 cash, balance $25 a month.

Also one on a hill lot, where the view can't be beat; the workmanship and material of the very best, for $2500; also terms.

And another one, $2375; 5-room modern; $100 down, balance $20 per month.

One more, not so good, but good for the money, $1800; $200 cash, balance $25 a month.

TONY G. ANDERSON, 405 Laughlin Bldg
Sunset Main 2861. 3

FOR SALE—WHY PAY A FANCY PRICE? Tell us your wants and we can supply them. Near the Log Cabin on W. 25th st., lot 50x133, well improved house of 9 rooms, modern and up-to date, with palms, flowers and trees, price for quick sale only $4500; terms.

Here is a house that must sell on sight on W. Washington st., 7 rooms, lot 50x120, north front; modern and up to date, only $3500; lots in same block $1000.

A small outlay will make a beautiful modern home of this substantial fine old place of 12 rooms, stable and nicely improved grounds, cost when built 15,000; can be bought to close an estate at $7500 cash.

We mean business, if you do, call us up, only the best at the lowest prices considered.
EVA M. SOURSE CO., Phone B1639. 4

FOR SALE—
HARVARD BOULVARD BUNGALOW.

Situated on the prettiest part of Harvard boulevard, on a lot 50x150 to 20-foot alley, beautiful large bungalow of 6 rooms. Wide cement porch, plate-glass windows, exceptionally fine paneling, and hand-rubbed woodwork throughout, oak floors, built-in bookcases, buffet and window seats. French buffet-kitchen, containing all modern conveniences. Large rear porch. Good cellar and barn. Big attic finished off with wide stairway from rear hall. The grounds are beautifully laid out and covered in a wealth of flowers. We have no better house on our list than this beautiful place. Price $4650, $1000 cash.
"IT PAYS TO SEE US."
EDWARDS & WINTERS CO.,
224 Laughlin Bldg. Main 9307, Home Ex. 767. 3

FOR SALE—
ANOTHER BUNGALOW BARGAIN.
$3400 ..... $500 CASH.

Southwest, just off car line, artistic and practical bungalow of six large rooms, quartered oak floors, old gold pressed brick mantel, six-foot buffet, dining-room paneled in leather, built-in seats and bookcases, French buffet kitchen. Bedrooms and bathroom in white enamel with built in chiffoniers. This bungalow is exceptionally well built throughout and has never been occupied. Price $3400, $500 cash and $20 per month.
"IT PAYS TO SEE US."
EDWARDS & WINTERS COMPANY,
224 Laughlin Bldg. Main 9307; Home Ex. 767. 3

FOR SALE—
New six-room cottage, 44th near Figueroa; 50-foot lot, no mantle, but has chimney for kitchen and dining-room; bargain for some man, $2475; $275 cash, balance

ALSO
New six-room cottage, 15th near Central ave. This is very fine, plate glass, extra large closets, stationery tubs, etc. Lot alone worth $2500; $2675 buys this; you make $1200 the day you purchase, half cash, balance easy.

ALSO
New, double apartment cottage, near Moneta and 42nd, about same as two five-room cottages. Just the thing for some woman for a home and for income; each side rents readily $15; $2600. Could not be built under $4000.
ARTHUR G. NEWTON, 201 Mason Bldg. 3

FOR SALE—5-ROOM HOUSE ON SENECA st., west of Moneta ave, car; good, well finished; hand-decorated, all fine, good barn, storage room; lot 40x140 to alley; $2400, clear; $600 cash, balance to suit buyer, 5-room modern house on East 28th st., bath, two toilets, $4000, clear; a fine home; want $4000 balance to suit the buyer. A good 6-room cottage on Thorpe street, near Moneta car; $3000; want $1250, time on balance. We have other houses in good locations on easy terms and good bargains. J. SILVIS & SON, 250 Mason Bldg., 4th and Broadway. F2559, Broadway 1842. 3

FOR SALE—
BEST HOUSE IN CITY FOR THE MONEY
IN WILSHIRE DISTRICT—$5000.
New 5-room house, nearly completed; big high lot, 60x187. Dark finish, oak floors all over, big living-room, 4 bedrooms and maid's room, beamed ceilings, paneled walls, fireplace heat all over. This is in exclusive district and good car service. At the price asked is the best bargain offered today. Price $5000, $2000 cash.
HONEYWELL & ALEXANDER,
231 Laughlin Bldg. 3

FOR SALE—5-ROOM COTTAGE, LOT 40x125. 903 E. 46TH ST.

FOR SALE— Houses.

FOR SALE—
OWNER LEAVING FOR EAST.
My family have already gone to Chicago and as business interests necessitate my leaving soon, will sell my beautiful new 8-room modern home under very advantageous conditions. Price $5700. Will accept reasonable cash payment, balance $50 per month. House contains 2 bedrooms, furnace, cement cellar solar heater, furnace in fact every convenience; lot 50x150, east front with large auto garage, lawn and luxurient foliage, furniture if desired at about 1-4 of original cost.

Have agent's commission. Come out today and see it. Owner, 2117 6TH AVE. Sunset Phone 4692 West. Between West Adams and 18th st. Take either car line. 3

FOR SALE—ONE OF THE MOST DELIGHTFUL HOMES IN LOS ANGELES. A 2-STORY 8-ROOM RESIDENCE ON LOT 56x159; BEAUTIFUL SHRUBBERY, ROSES, GERANIUMS, ETC., ONLY ½ BLOCK FROM CARS AND ONLY 10 MINUTES' RIDE FROM BROADWAY AND FIRST ST. POSITIVELY THE FINEST CLOSE-IN RESIDENCE PROPERTY IN THIS CITY. WILL SELL FOR THE LOW FIGURE OF $5250. WORTH $1000 MORE. A SNAP FOR SOMEBODY WANTING DELIGHTFUL HOME TAKE ANGELENO HEIGHTS CAR FROM FIRST AND BROADWAY. 1221 CARROLL AVE.

FOR SALE—
Seven-room bungalow, very fine, close in, restricted neighborhood, thoroughly modern and exceptionally artistic and convenient; pergola, hardwood floors, built-in bookcases, full-length bevel plate mirror, seats and writing desk, 50-foot lot, $4550; $1000 cash, balance to suit; $500 better value than anything else in the neighborhood.
MILWAUKEE BUILDING CO.,
MILWAUKEE BUILDING CO.,
MILWAUKEE BUILDING CO.,
308 West First st.
Sunset Main 4734.
Home A5107.

FOR SALE—$4750. $1250 CASH.
PITTSBURG REAL ESTATE CO.
Southwest, new bungalow, 7 rooms, hall and den, furnace, piped to every room, two fireplaces, hardwood and polished floors throughout, paneled walls, seats, beam ceilings, buffet and china in dining-room, china closets and bookcases with art glass doors, 3 large bedrooms, bath, hall and linen closets, in white enamel; large breakfast or servants' room, complete buffet kitchen, laundry tubs, cement cellar, entrance from screen porch, 50-foot lot; as complete and fine as a bungalow can be built. PITTSBURGH REAL ESTATE CO., 311-15 Laughlin Bldg. 3

FOR SALE—
—ONLY $4000—
BEAUTIFUL 6-ROOM BUNGALOW, S.W.
—JUST SOUTH OF FIGUEROA ST.—
—TERMS, $400 CASH—
BALANCE EASY MONTHLY PAYMENTS.
A. W. ROSS,
420-421 BRADBURY BLDG.
MEMBER L.A.R.B. 3

FOR SALE—
The greatest bargain ever offered in the South End.
Two lots, one 6-room cottage, also furniture for sale, consisting of mahogany parlor set, quarter-sawed oak dining-room set; one birds-eye maple bedroom set, 2 large rugs, etc., 12 minutes from Fifth and Spring on the Moneta ave. line.
You are throwing away time and money to look farther; $4200.
T. L. O'BRIEN & CO.,
Jefferson and Main.
South 2276, H5238. 3

FOR SALE—HOUSES.
I WILL C. PRATHER.
One of our clients has a 7-story 5-room house on West 37th st., which she instructs us to sell at a big sacrifice as she is all alone and the place is too much for her to carry. The house is barely two years old and is nicely fixed up. Gas and electricity and every modern convenience. We can sell this at $3400 for a few days only. This is a snap so act quickly.
WILL C. PRATHER & CO.,
518 Grant Bldg. 3

FOR SALE—HOUSES.
I WILL C. PRATHER.
We have a beauty on Normandie ave., just south of Adams. A very attractive 7-room house. A simple beauty and one that will please the most fastidious. It has hardwood floors, beautiful fixtures, large bedrooms and the living-room and den are simply a dream. Now this is no real estate talk, but the honest fact, that this house is the best buy in the southwest. Call at once.
WILL C. PRATHER & CO.,
518 Grant Bldg. 3

FOR SALE—
INVESTOR, HOMESEEKER, BUILDER, READ, INVESTIGATE.
ORCHARD AVE. (corner) 98x187 to alley. GOOD 8-room house; fine for APARTMENTS or can erect ANOTHER HOUSE fronting on street. ABSOLUTELY THE CHEAPEST property in this select district. PRICE $4500. Reasonable terms. Investigate.
EDWARD D. SILENT & CO.,
216-218 W. Second St.
Main 695, Ex. 695.
Members L. A. Realty Board. 3

FOR SALE—
A fine home of 6 large rooms, (2-story) on Union ave., north of Washington, $4500; $1500 cash. A good buy.
A very attractive 6-room cottage, Thorpe ave., $900 cash, balance $20 month, $2450.
Another one same locality, for $250 cash, balance easy.

WHY RENT?
E. G. ROBINSON,
504 Bryson Bldg. 3

FOR SALE—
A splendid buy
Between Main and Moneta.
Elegant 5-room bungalow.
—$2x135—
Sole Agents, CONWAY & KESSLER.
406-7 Laughlin Bldg. 3

FOR SALE—MODERN UP-TO-DATE SIX-room bungalow, everything first-class; polished floors, beam ceilings, paneled dining-room, swell buffet, tinted walls, three window seats, large pantry, basement, lot 52x150, east front, gas, electricity; Grand ave. car to 47th st., half block west, 4029 WESLEY AVE. Very cheap, cash or terms. J. D. RETHORST, Owner. 3

FOR SALE—
A big snap; if you are looking for a big bargain, see this by all means; 5-room, new, and strictly modern cottage; brick mantel; built-in sideboard; building restrictions, $2500 on block 39th-st. car line; mortgage for $1500 at 6 per cent; property compels a sacrifice; answer with phone number. Address S. box 119, TIMES OFFICE. 3

FOR SALE—
Horses on very easy terms.
Beaudry ave.; five rooms, $1700.
East 20th st., five rooms, $2800.
Stephenson ave., five rooms, $3000.
Hodgens ave., four rooms, $2500.
East 37th st., five rooms, $2000.
JOHN H. FLYNN, 105 S. Broadway. Both Phones. 3

FOR SALE—10-ROOM NEW HOUSE FOR $4500; part cash acceptable, balance rent; half cost and it will pay big interest; beam ceiling, paneled brick fireplace, china closet. Come and look at it; the owner going away; terms if wanted. Take Watts Local, get off at Florence ave.; office east side track. T. FOXALL, phone South 5610.

FOR SALE—OR EXCHANGE—EIGHT-ROOM house, near 11th and Westlake ave., will take $1000 in lots, balance in cash; also four flats on Pico Heights; double clean corner; take from 7 to 9-room house and time for balance. Above properties clear and good income. Address owner, H. J. HORSTMAN, Moneta, Cal.

FOR SALE—$1250, NEW
Modern 6 room cottage, large nicely improved lot, will bear closest inspection, $500 cash down or lot, balance easy payments.
$2250, new modern 5 room house, East 53rd street, $100 cash, or lot, E. Los Angeles, first payment, balance $20 month.
F. E. DODGE, 111 S. Broadway, A1040. 3

FOR SALE—PARTLY FURNISHED, SOUTHwest, new 6-room bungalow, a unique and attractive home, with furniture specially selected to harmonize with house. Bought for a home and partly furnished when owner was transferred to Arizona. Must sell. $3000. Terms arranged. YOUNG & ADAMS, Sole Agents, 254 S. Hill. 7886, Bro

Realty Liners

Advertisements marked L.A.R.B. are those of members of Los Angeles Realty Board. For a complete list of members and for information as to the protection afforded investors and the public generally by the Board see the Los Angeles Realty Board Bulletin which can be obtained free at the office of the Board, Rooms 639-40 San Fernando Building, corner Main and Fourth Streets.
HERBERT BURDETT, Secretary.

FOR SALE— Houses.

FOR SALE—
ATTRACTIVE BUNGALOW
$750 DOWN.
Brand new modern 6-room house on 50-foot lot in Miramonte Park; mantel, window seat, bookcases, large pantry; 25 minutes' ride and 5c fare; price $3900; $900 down and $25 per month, including interest.
RUFUS P. SPALDING, owner,
235 Herman W. Hellman Bldg.

FOR SALE—
5-room modern cottage, lot 41x118 ft., W. 21st street, near Normandie; must be rushed; house, lot and furniture for $2600. Owner must go East at once, hence sacrifice this place. See CRIBB & STOW, 219 S. Broadway.

FOR SALE—
NEAR ALVARADO TERRACE.
Handsome 2-story 9-room house, in very particular. Large living-room, open hall, oak floors and stairway; 4 bedrooms and sewing room; large attic or billiard room or 2 bedrooms. This is cheap at $7500, but for few days will sell for $6750, on easy terms; $4000 cash, balance mortgage.
JAMES S. GREEN CO., 405 Mason Bldg.

FOR SALE—ONLY $200 CASH.
Beautiful modern 6-room home, very close in; exclusive neighborhood; ground; gas, instantaneous heater, etc.; gorgeous flowers, lawn and shed; owner must leave for $5200 for quick sale; $200 cash, easy terms; reasonable bargain; no reduction.
THE STEPHEN INNES COMPANY,
421 Cal. Nat. Bank Bldg., Third and Hill.
Home A6158, Main 8745.

FOR SALE—
JUST BEING COMPLETED.
$5250—1704 Church street.
Handsome 7-room, 2-story house, ceilings, oak floors, wainscoted wainscoting, cellar; lot 60-foot front, best location in the county in the tract; like Washington street or 16th-street.
SHERWOOD & KOYER,
Trust Bldg., Second and Spring.

FOR SALE—
In lovely Glendale; you could not beat location, beauty and convenience, if ordered it yourself; six-room modern house, east front, on large lot, 55x183; 7 different kinds of fruit trees. This is tastily furnished; price has been $4,500 will buy it this week. If you are looking for the best, this is it.
AMBROSE L. HAMELL,
Suite 526-347 Douglas Bldg.

TO RSALE—ON BEAUTIFUL BARRANCA
only 250 feet east of Moneta ave., on Wellington; 30x94; paneled, beamed, oak floors, modern furnace, registers in floor, fuel for the winter; fine poultry range; fruit trees; bricked cellar; gas; furniture if wanted, at right price; poultry that is laying 50 eggs; $1250 worth more; remember this is 1 block from Vernon ave. OWNER, 1703 Bartlett.

FOR SALE—A 7-ROOM STRICTLY MODERN BUNGALOW, OAK FLOORS, TILED WAINSCOTING; IN NEW BUILT-IN BUFFET; ELEGANT CHANDELIER FIXTURES, KITCHEN AND BATH FITTED WITH ALL CONVENIENCES; VERY CONVENIENT HOME. WILL SELL THIS WEEK FOR $200 LESS THAN IT IS WORTH. SUITABLE TERMS CAN BE ARRANGED. WEST ADAMS. OWNER, 1756 W. 22ND ST.

FOR SALE—A VERY ATTRACTIVE bungalow and only $100 cash to pay, $25 per month; the property will easily be worth $1,200, so you are not paying very much more for a home; on high ground, close to car; not far out, and with a fine house, with hardwood floors throughout; could consider $2500 cheap; Yellow car to Amabel st.; then up the hill; house on the hill with white trimmings; the OWNER at 608 Chamber of Commerce.

FOR SALE—
A REAL HOME PLACE.
Don't buy before seeing this beautiful two-story 8-room modern home; comfortable rooms, complete. Lot 50x150 feet, alley. Attractively set to fruit and ornamental trees; lawn and flowers. A genuine California home in the favored district 1 block from car. See it—price and terms very easy.
ROSE DAVIS, 716 Fay Bldg. Ad

FOR SALE—
TEMPLE-ST. HOMES
GROW INTO BUSINESS PROPERTY
AND
DOUBLE THE MONEY INVESTED.
Direct through street west from Hoover
BY CITIZENS' COMPANY.

FOR SALE—
Strictly modern 6-room cottage, $50 half block east of Moneta ave. This is a glass place, and cheap at $2300. See CONKLIN, Owners, 119 S. Broadway.

FOR SALE—BIG SNAP FOR QUICK BUYER.
Beautiful 6-room bungalow on sewer, large reception hall, with built-in book cases. Handsome mantels and fine oak floors, beamed ceilings, cement cellar, with cement floor, in fact everything complete and up to date. Will sell for $3,500 if sold this week. Only part cash; owner, 1235 WEST 41ST ST.

FOR SALE—
BUNGALOW.
If you want a first-class, new, six-room-to-date bungalow in the Wilshire district that can be bought for $4250, on easy terms, you cannot beat this for the money. See us.
HAY & HARE,
734 Bryson Block. Main 4469.

FOR SALE—
MUST BE SOLD.
$2500 cash; new, modern, 5-room cottage, 1826 20th st. Act at once; $5000.
E. P. VERNON & CO.,
122 W. 7th.

FOR SALE—
BEAUTIFUL HOMES
IN THE WESTLAKE DISTRICT.
—$9000—
An 8-room, 2-story home on Union ave., between Ninth and Tenth; also have a 7-room on Bonnie Brae, between Ninth and Tenth, at $9000.
$6,850—7-room, balance to suit; new and modern 2-room, 2-story home on Beacon, near 4th st.; hardwood floors, furnace, up to date in every regard; lot 60x170.
$7,000—7-room, balance to suit; corner on Hillside ave., a fine home of 9 rooms, hardwood floors, everything to make a delightful home.
$4,000—Terms; corner on Burlington, 10 rooms, modern, a fine property; north and east frontage; lot 60x150 to alley; satisfactory terms.
$3,250—7-room, balance easy; on Elden ave., near Ninth; 9 rooms, 2-story, new and modern, beamed ceilings, everything the finest; large lot, 60x185; fine home for the most fastidious.
$1,800—6000 cash to handle; home of 12 rooms, 2-story, on W. Eighth st., just west of Hoover; this property is rented at $75 month, but can give possession any time.
Westlake ave.; 9 rooms, 2-story, between Eighth and Ninth sts.; hardwood floors, beamed ceilings and all large rooms; lot 60x150; furnace; gas and electric fixtures cost $400.
$27,500—TERMS.
W. Seventh st.; 10 rooms, 2-story, very desirable home; lot 54x149; lot alone worth the price asked; near Bixel st.
$27,000—TERMS.
Take st.; a corner, 90x145, an elegant property; 13 rooms, 2½-story; everything the best.
Have homes of from 4 to 15 rooms, from $1,850,000; located throughout the west and S.W. district, including the beautiful Figueroa blvd. district. If you have homes to sell or would like to purchase, don't fail to see us.
H. R. RISDEN, with
H. OBEAR, 408-9-10 O. T. Johnson Bldg., 4th and Broadway. Home Ex. 5899, Main 4607.

FOR SALE—WESTLAKE DISTRICT.
—$9000—
Large modern 9-room house on Westlake ave.; hardwood floors, furnace, lot 55x172; house shows extra good value; nothing in the district to approach it at the price; terms.
ARTHUR W. KINNEY CO., 118-19 Mercantile Trust Bldg. A3262. Main 3323.

FOR SALE—6-ROOM GOOD HOUSE; LOT 45 x 169; 3329 STANFORD AVE. Make an offer or terms.

FOR SALE— Houses.

FOR SALE—
COTTAGES,
BUNGALOWS,
AND
BUNGALOWS
If you are looking for a home, do not fail to see the new modern cottages
AND BUNGALOWS
That we have completed and are building upon our
SOUTHWEST TRACT.
Under our plans of selling our
NEW AND MODERN HOMES
We make it possible for everyone to own their home and apply their usual rent money as the payments.
In this manner you get out of the habit of paying rent to someone else, but apply the amount each month upon your home.
TWO SPECIALS FOR TODAY.
$4500.
$4500.
ARLINGTON AVENUE.
ARLINGTON AVENUE.
Only $500 cash needed, balance rent; new and modern; strictly down-to-date 5-room bungalow. This bungalow is typical, and must be seen to be appreciated. The foundation, the porch and abutments on which the house rests are made of cement, assuring an everlasting foundation. The rooms are large and the finish is extra fine. The lot is large.
If you are looking for anything on high ground in the southwest, investigate at once, as this snap won't last long.
CHEAPEST COTTAGE IN THE CHAS.
VICTOR HALL TRACT.
Solid, well-built throughout, only the best selected wood and plaster; in fact, all materials used go to make up a compact and much better-built cottage than any in the tract. The exterior has pleasing lines, having artistic bay window and comfortable porch; you see it you will want it. The inside finish is all you would expect to find in a house of double its price; the arrangement of the three bedrooms, sitting and dining-room is perfect in every respect; large closet room and many cupboards, with plenty of places to put away things, makes housekeeping a pleasure. The lot, which is 50x132 to alley, is situated on a wide street, near one of the fastest car lines in the city; the many beautiful homes and lawns being terraced above grade on this street gives a very picturesque appearance to this locality.
See
GEO. J. COTE,
613 H. W. Hellman Bldg.
Main 8684. Home A5161.

FOR SALE—
W. I. HOLLINGSWORTH & CO.
ESTABLISHED 1890.
GEO. J. COTE,
613 H. W. Hellman Bldg.
Main 8684. Home A5161.

HOUSES. BARGAINS. HOUSES.
HOUSES. BARGAINS. HOUSES.
HOUSES. BARGAINS. HOUSES.
NORMANDIE AVE.
NORMANDIE AVE.
$7000.
$7000.
$7000.
Beautiful 9-room house, good size lot, strictly modern, on Normandie ave., a stone's throw from West Adams st. This place cannot be duplicated for the price; $4000 will handle this fine home.
RAYMOND AVE.
RAYMOND AVE.
RAYMOND AVE.
We have three of the most beautiful homes on Raymond ave., one-half block from West Adams st., at prices that you cannot buy the lots and build. They are strictly modern and up-to-date. Large lots.
BARGAINS. HOUSES. BARGAINS.
BARGAINS. HOUSES. BARGAINS.
BARGAINS. HOUSES. BARGAINS.
JULIET ST.
JULIET ST.
Three beautiful 8, 9, 10-room houses on Juliet st.; strictly modern and good size lots. We can deliver these beautiful homes for $7000. Investigate at once.
BEAUTIFUL PALM PLACE.
BEAUTIFUL PALM PLACE.
$10,000.
$10,000.
$10,000.
The finest 9-room residence in the city. This house is brand new and a great big bargain. Look this up at once if you want a beautiful home and a good buy.
E. O. Allyn, Mgr. House and Lot Department,
W. I. HOLLINGSWORTH & CO.,
212-214-216 Wilcox Bldg.
M. 1263. Ex. 771.

FOR SALE—
A LITTLE GEM.
AND STRICTLY SOUTHWEST.
$1600—Yes! that's right. Only $1600, and the prettiest little place you ever saw. Has special features that you won't find in a mansion at $14,000. For instance, the kitchen walls are finished in imitation Italian marble. IT'S A DANDY. Just completed; takes $900 cash; balance $12 per month.
$2500—A peach of a 5-room modern bungalow, Monmouth avenue, brand new, quarter-sawed polished oak floors, stationary tubs, cobblestone piers and everything down to the minute. This is another new one; will be ready to occupy by the middle of the week. $500 cash; balance like rent.
$2750—5-room new modern cottage, vicinity 42d and Figueroa. You know what that means; there's nothing else in that vicinity so cheap. We know. We've been selling 'em, so will you knowq if you investigate. We are sole agents for this property and can arrange terms to suit.
$4500—Large 6 room 2-story modern home on Union ave., close in. This is a sacrifice for the sole purpose of getting cash, or a clearinghouse certificate. Owner cannot; must have one or the other to the amount of $2000. Balance to suit.
$6000—Two magnificent cottages on an exceptionally large lot, right on Magnolia, the location is ideal. If you want a fine home and a nice income on the side, just let us show you this property. We have more than 2000 residence properties for sale—that's our specialty. See us for the above or whatever you want.
Home B6647. THE IDEAL REALTY CO.
Broadway 3227. 1906 S. Figueroa.

FOR SALE—
CRESTMONT
Crestmont is the most aristocratic elevation suitable for residence in the entire city. It overlooks the broad Sunset Boulevard, it commands the valley and the sea. Hollywood is at your feet, the busy city and the far-off San Gabriel and San Fernando Valleys are all visible from Crestmont.
EVERY MODERN IMPROVEMENT
Beautiful, curving avenues, stone terraces, wide cement walks, massive corner pillars, ornamental electroliers and large spreading shade trees add to the beauty of the landscape.
FINEST CAR SERVICE
A CENT FARE
GO OUT TODAY OR TOMORROW
Take the Hollywood or Colegrove cars or call at my office for map.
PRICES $500 AND UP
$10 A MONTH IF DESIRED
When the Harriman subway line now under construction, is completed the prices will double.
I will build you a home at Crestmont and let you pay for it on easy terms.
"You're Safe at Firth's"
EMIL FIRTH,
319 W. Fourth St., bet. Broadway & Hill
A3105 Main 2543

FOR SALE—
FOUR BARGAINS.
$5000—Worth $5500; a 7-room, 1½-story new bungalow; hardwood floors; modern and attractive management, 2 bedrooms, 45x131; N. front.
$5700—Worth $6500; an 8-room 2-story, well built, 50x125 to alley; N. front on 29th, east of Vermont; has four fine bedrooms, and attractive lower arrangement; best of plumbing; oak floors; fine fixtures; beamed ceilings, etc.
$6500—Worth $7000; an 8-room, N. front on Ninth, near Park View; has very fine bedrooms, cove and frescoed ceilings; this is close in and O.K.
$7500—Worth $8000; Arapahoe near Pico; an 8-room, new, east front, very desirable neighborhood.
WILSON-PATTEE CO.,
Union Trust Bldg.
Fourth and Spring sts.
Main 8358 or F

FOR SALE—EASY PAYMENTS. $2500; ONLY $250 down, elegant bungalow, not a better built house in southwest; oak floors; paneled walls, white enamel bedrooms and kitchen; also another just finished, $3000; $300 down. You can't beat them. Make appointment for key. SOUTH 4467. HOME B2712. Home Sunday.

FOR SALE— Houses.

FOR SALE—BY OWNER—
$500 CASH.
PRICE $3800.
Balance just like rent.
Just completed, beautiful six-room, strictly modern bungalow, cement porch and steps. Large artistic verandas, extending around the house, 3 rooms, hardwood, highly polished floors, woodwork in flemish oak; dainty living-rooms, with built-in seats and bookcase; handsome brick mantel and lighting fixtures, equal in elegance and design to those found in an $8000 residence. Cozy dining room with built-in buffet; 5 casement windows; frieze, panelling; and leather panelled doors and window seats. An ideal French kitchen equipped with cupboards, flower pins, drawers and cooling closets. Screen porch with laundry trays, baths with lavatory and convenient dressing case and long beveled plate mirror. Latest sanitary plumbing. Woodwork in bedroom, bath and kitchen, white enamel. Lot 45x137 to alley. This house carefully built by day labor, and is a delightful home. You will agree with me if you see it. 1239 W. 36TH, on Vermont Avenue Square. Take Grand-ave. car, get off at Budlong ave. Bdwy. 3440, West 540.

FOR SALE—
ATTENTION! READ! INVESTIGATE!
BUNGALOW— —BUNGALOW.
CASH—$300—CASH.
MONETA AVE. line; NEW and artistic, 5 rooms, north front; huge mantel; fine fixtures, etc.; lot 46x145 to alley; PRICE $2700; CASH $300; balance to suit.
FLOWER ST. FLOWER ST.
CASH—$800—CASH.
FLOWER ST., NEW and well-arranged 5-room cottage; ARTISTIC mantel, lawn, etc.; beautiful home and price reasonable. PRICE $3900; CASH $600.
BARGAIN! THIS! BARGAIN.
EAST 49TH ST., 7 rooms; 1½-story house; modern; close to car line; lot 45x142; RIGHT BUY IN CITY. PRICE $2850, CASH, $300; $20 per month.
EDWARD D. SILENT & CO.,
Est. 1888. 216 W. Second st.
Members L. A. Realty Board.

FOR SALE— —$2750.
A POSITIVE SACRIFICE.
If you want a home look at this.
Two-story, 11-room house, must sell at once. Foreclosure of mortgage.
House nicely arranged to sub-rent rooms or 2 and 3-room apartments, large porches, front and rear, 3 toilets, bath, boiler, electric lights, etc.; fine lot, north front.
No. 623 E. 21st st., take San Pedro st. car, half block from city park, South Park ave. This is positively a bargain.
$1250 CASH, BALANCE CAN STAND.
C. W. MEDLER with W. H. OBEAR, 408 O. T. Johnson Bldg. 4

FOR SALE— —$3750—
—$3750—
—$3750—
A WESTLAKE BUNGALOW.
The popularity of the bungalow as a home seems to be greatly on the increase in this city. When we have a good one like the one offered below, it's been our experience that it does not stay on the market long.
Here's its description: It is situated on a lot 60x165 to an alley, in the Westlake district; was built but a short time ago; it has 6 large rooms, quartered oak, polished floors, and an attic and cellar. It's close in, and among some of the finest homes in the city. House cost $3000 to build; lot is worth $4000; property is cheap at $6500.
ALTHOUSE BROS.,
MEMBERS OF L. A. REALTY BOARD,
Suite 418-19-20-21-22-23,
430 S. Broadway.

FOR SALE—
BARGAINS.
BARGAIN HUNTERS.
$2850—Six-room bungalow, strictly modern; fine location, $750 cash, balance $20 per month, near 36th and Vermont.
$3500—6 rooms, nearly new, beautiful location, near Adams and Congress; $1000 cash.
$3000—5 rooms, new and modern, $500 cash, a nice little home, you cannot but like it. Moneta ave., near 2 car lines.
$4000—Beautiful 7-room bungalow, S.W., just finished; if you want a house you had better see this; $1000 cash.
$4600—Elegant 7-room 2-story house, nearly new; if you want a snap buy this at once.
GEO. A. CORTELYOU CO.,
Members L.A.R.B. 534-5 Bradbury Blk. 2

FOR SALE—
VICINITY OF W. ADAMS
AND JULIET.
One of the best appointed and most complete bungalows in the city. There are 6 large rooms with hardwood floors, etc. The house is planned to give the 5 bedrooms the maximum of sunshine and ventilation. Excellent cabinet kitchen, large cellar; the appearance of the exterior is greatly enhanced by the solid stone front, large porch, white finish. The interior embodies every comfort and convenience, and being located close in, with excellent car service, makes it a very desirable home.
FOR BUNGALOWS
SEE
JOHN H. SAUNDERS CO.,
P7178. 410 S. Hill st. Broadway 5032. 2

FOR SALE—
A snap, 6-room, modern bungalow, hardwood floors, mantel, built-in buffet, bookcases and beamed ceilings; lot 50x130 to alley; located in the beautiful bungalow district, near Western ave. and Jefferson st. We can sell this on easy terms, $500 cash, balance monthly.
SNAP. BARGAIN. SNAP.
MUST SELL.
$3000, 9-room house, new, near Adams and Vermont.
MENNELL-HANCOCK,
217 O. T. Johnson Bldg.
Sole Agents. Bdwy 5128
A7633 4

FOR SALE—
HOME AND INCOME.
ONLY—$7000—ONLY.
VALENCIA NEAR 9TH ST.
10 rooms, in apartments of 5 rooms each; strictly modern and very attractive.
CLOSE IN; BEST LOCALITY.
Upper apartment is rented for $35; five downstairs and get 6 per cent. on the total investment; large lot, facing east.
HOLMES-WALTON CO., sole agents,
504 GRANT BLDG., 4TH & BROADWAY.

FOR SALE—SECURE A HOME.
$3750. Cash value, good 7-room cottage, 459 East 20th st., near Maple ave., car line; splendid condition; gas, electricity, lawn, large barn, bath; newly papered and painted throughout. An attractive home place. Will take good lot as first payment—or exchange $1750 cash equity for lot, and some cash. See it.

PLENTY OF MONEY TO LOAN.
CROAKE & McCANN, 329 Douglas Bldg., Home Phone A1812; Sunset, Main 3439. Members Realty Board.

FOR SALE—HOUSES—
$7750—9-room, strictly modern house, with furnace, and good automobile sheds; lot 50x170, close in; terms half cash, balance easy.
$7000—Good 8-room house, barn, driveway, etc.; large lot, close in; terms one-half cash, balance easy.
$5500—Up-to-date, six-room bungalow, Pico Heights; terms $2000 cash, balance easy.
$4200—6-room, strictly modern bungalow, lot 50 x150, near Western ave.; will take lot as part payment.
$3400—6-room strictly modern up-to-date bungalow, southwest; terms $500 cash, balance like rent.
J. H. LEVERETT, with V. E. STOCKWELL & CO., 304 Grant Bldg. A2814. Main 1589.

FOR SALE— —ONLY $5750
NEAR 7TH AND UNION.
HOME AND INVESTMENT.
MODERN AND ALMOST NEW 6-room residence, on high ground, in famous WESTLAKE DISTRICT; excellent hardwood paint; unexcelled car service. For BARGAINS see
HOLMES-WALTON CO., sole agents,
504 GRANT BLDG., 4TH & BROADWAY.

FOR SALE—ON GRAND-AVE. CAR LINE.
New and thoroughly modern 6-room mission bungalow; quarter-sawed and highly polished oak floors; old-gold pressed-brick mantel; handsome 6-ft. buffet; dining-room paneled in leather; built-in seats and bookcases; chiffonier built in in bathroom; large, roomy buffet kitchen; large lot, fenced.
The price and terms on this are right; come in and let us take you out to see it.
$3,000—$500 cash and $20 per month.
JOS. WILSON, with
CHAS. F. PATTERSON & CO.,
415 Union Trust Bldg.
F4287, Main 2060.

FOR SALE—$4200; LARGE TWO STORY elegant, artistic home, southwest, worth $1000 more money; hard wood floors, very large rooms, sunny rooms, best chance in city to make some quick money. Telephone for key; will drive you to see it. Home 2712, or SOUTH 4460. Home today.

FOR SALE—SACRIFICE, HAVE TWO OF most artistic bungalows in city; one $3100, 6 rooms; another, $3000, 5 rooms, but talk about style, the ladies are going crazy over them; make appointment by telephone B2712, or SOUTH 4460. Home today.

FOR SALE— Houses.

FOR SALE—
A BEAUTIFUL HOME AT A BARGAIN.
House has 7 rooms and large reception hall, hardwood floors, built-in buffet, 3 fine bedrooms finished in white enamel, with large closets, 2 handsome mantels, cement cellar, good barn, east front lot, 50x125, with alley, highly improved with all kinds of fruit trees and flowers and the location cannot be beat on beautiful Woodlawn ave., price only $4750, $2750 can remain, balance cash.
J. E. LANDEN,
GEORGE C. PECKHAM & CO.,
203-4-5 Union Trust Bldg.
F5392, Main 3221.

FOR SALE—
A BEAUTIFUL COTTAGE
—AND—
A BIG SACRIFICE.
A splendid modern 5-room, 1-year-old bungalow on 50-ft. north-front lot, in fine southwest neighborhood; price $3250, which is $400 less than the actual worth. Will rent for $35 per month.
Terms $800 cash.
See E. G. ALEXANDER,
With HIGBEE & HODGKINSON,
215 Collins Bldg., 313 W. Third.
Phones—A6834, Broadway 1463. L.A.R.B. 3

FOR SALE—A MODERN 10-ROOM RESIDENCE in the finest part of Pasadena, lot is 80x200 feet, and is beautifully improved with lawn, trees and flowers, large garage, with cement run into it, the house has hardwood floors throughout, two stairways, two fireplaces, two toilets, bath, fine large cement basement, furnace for heating, and is first class in every way; this is a gentleman's home and will suit you if you are looking for something fine; price $15,000; I would rent to a good tenant furnished or unfurnished; agents protected. BYNON & KIMBALL, 309 Lissner Bldg., 524 S. Spring st. Phone F3463. 3

FOR SALE—BY FITZACKERLY & CO.
2141 Echo Park Avenue.
$1300. For a 4-room cottage. Terms—$100 down and $25 per month.
$2250. For a 5-room cottage. $100 down and $25 per month.
$2500. For a 1½-story, 5-room house nearly new. The above houses are on high ground in the northwest part of the city on a car line. PHONE, Temple 1699. 3

FOR SALE—
SPECIAL BARGAIN.
DALTON AVE. NEAR WEST ADAMS.
$5000— EASY TERMS.
A fine 7-room modern residence, select neighborhood; has hardwood floors in the 3 main rooms and large living hall, beamed ceilings, built-in seats, bookcases, fireplace, furnace, 2 stationary laundry trays; large east-front lot, 50x150 to alley. You won't find many chances like this.
W. G. LUSK,
Main 3060. CHAS. F. PATTERSON & CO.,
F4287. 415 Union Trust Bldg. 3

FOR SALE—DON'T MISS THIS IF YOU are looking for a home; modern 6-room bungalow, just completed; located at 2355 W. 27th, consists of beam ceilings, paneled dining-room, bookcases, writing desk, hardwood floors, enamel bedrooms and kitchen; price $3900, $500 cash, balance like rent; this is a rare chance for a home in the West Adams district at the price. See OWNER, Boyle 1497, Boyle 256. 3

FOR SALE—
BARGAIN.
$3000—6 rooms, new, modern, polished floors; easy pay; southwest.
$3750—7 rooms, modern, southwest; a beauty, $500 cash.
M. M. DAVISON & SON,
304-6 Wilcox Building.

FOR SALE—
COLORED PEOPLE.
$4900—Splendid 6-room, 1½-story house, located in S.W., fine district; lot 32x90; corner; room on the corner for another house, good apartment-house, or hospital for colored.
$2500—5-room cottage, fine location, lot 45x95.
FOR COLORED FAMILY.
E. R. RISDEN, with W. H. OBEAR,
408-11 O. T. Johnson Bldg. 5

FOR SALE — EAST FRONT. NEAR ST. James and Chester Place, modern 6-room bungalow, living-room across entire front of house, beamed ceilings, beautiful mantel and bookcases, dining-room, Flemish oak, beamed ceilings, elaborate buffet, large attic and stairway, grounds highly improved with trees and flowers, $4500.
JOS. WILSON, with Chas. F. Patterson & Co., 415 Union Trust Bldg. Main 2060. F4287. 3

FOR SALE — WEST ADAMS DISTRICT, thoroughly modern, mission bungalow, 6 rooms and attic, oak floors, beamed ceilings, built-in buffet and bookcases, handsome electric lighting fixtures, beautiful mantel and grate, large cabinet kitchen, screen porch, stationary wash trays, shed. Price $3950, $600 cash and $25 month and interest.
JOS. WILSON, with Chas. F. Patterson & Co., 415 Union Trust Bldg. Main 2060. F4287. 3

FOR SALE—
$4500. $4500.
A new up-to-date 7-room bungalow, modern in every way; such as beam ceilings, panelled walls, built-in buffet in dining and breakfast rooms, window seats, leaded glass bookcases, two mantels, full cement porch; honest, this is something fine and the location is beyond reproach. OWNER, F7301. 3

FOR SALE—
$2000—ONLY $300 CASH.
A BEAUTIFUL 5-ROOM MODERN HOME, PICO HEIGHTS DISTRICT, east front, bath toilet, gas, electric lights, lawn, flowers, fruit trees, fine mountain view; A SNAP.
LOS ANGELES INVESTMENT CO.,
337 S. Hill st.
Main 2248. Member L. A. Realty Board. A3118. 3

FOR SALE—
$5000—Do you want to see the most typical 7-room bungalow in the city for the price; furnace; ideal location; beautiful lot, 3 feet above grade; 2 car lines; easy terms. Come in and we will be glad to show it to you.
S.W.
GEO. A. CORTELYOU CO.,
Members L.A.R.B. 534-5 Bradbury Blk. 2

FOR SALE—
A BEAUTIFUL BUNGALOW.
$4000— EASY TERMS.
A 6-room new and modern bungalow; fine location, southwest; hardwood floors, beamed ceilings, built-in seats, bookcases, an elaborate buffet, natural-stone mantel, cabinet kitchen; lot 50x125.
W. G. LUSK.
Main 3060. CHAS. F. PATTERSON & CO.,
F4287. 415 Union Trust Bldg. 3

FOR SALE—DON'T MISS THIS IF YOU are looking for a home; modern 6-room bungalow, just completed; located at 2355 W. 27th, consists of beam ceilings, paneled dining-room, bookcases, writing desk, hardwood floors, enamel bedrooms and kitchen; price $3900, $500 cash, balance like rent; this is a rare chance for a home in the West Adams district at the price. See OWNER, Boyle 1497, Boyle 256. 3

FOR SALE—
BARGAIN.
$3000—6 rooms, new, modern, polished floors; easy pay; southwest.
$3750—7 rooms, modern, southwest; a beauty, $500 cash.
M. M. DAVISON & SON,
304-6 Wilcox Building.

FOR SALE—
COLORED PEOPLE.
$4900—Splendid 6-room, 1½-story house, located in S.W., fine district; lot 32x90; corner; room on the corner for another house, good apartment-house, or hospital for colored.
$2500—5-room cottage, fine location, lot 45x95.
FOR COLORED FAMILY.
E. R. RISDEN, with W. H. OBEAR,
408-11 O. T. Johnson Bldg. 5

FOR SALE — EAST FRONT. NEAR ST. James and Chester Place, modern 6-room bungalow, living-room across entire front of house, beamed ceilings, beautiful mantel and bookcases, dining-room, Flemish oak, beamed ceilings, elaborate buffet, large attic and stairway, grounds highly improved with trees and flowers, $4500.
JOS. WILSON, with Chas. F. Patterson & Co., 415 Union Trust Bldg. Main 2060. F4287. 3

FOR SALE — WEST ADAMS DISTRICT, thoroughly modern, mission bungalow, 6 rooms and attic, oak floors, beamed ceilings, built-in buffet and bookcases, handsome electric lighting fixtures, beautiful mantel and grate, large cabinet kitchen, screen porch, stationary wash trays, shed. Price $3950, $600 cash and $25 month and interest.
JOS. WILSON, with Chas. F. Patterson & Co., 415 Union Trust Bldg. Main 2060. F4287. 3

FOR SALE—
$4500. $4500.
A new up-to-date 7-room bungalow, modern in every way; such as beam ceilings, panelled walls, built-in buffet in dining and breakfast rooms, window seats, leaded glass bookcases, two mantels, full cement porch; honest, this is something fine and the location is beyond reproach. OWNER, F7301. 3

FOR SALE—
$2000—ONLY $300 CASH.
A BEAUTIFUL 5-ROOM MODERN HOME, PICO HEIGHTS DISTRICT, east front, bath toilet, gas, electric lights, lawn, flowers, fruit trees, fine mountain view; A SNAP.
LOS ANGELES INVESTMENT CO.,
337 S. Hill st.
Main 2248. Member L. A. Realty Board. A3118. 3

FOR SALE—
$5000—Do you want to see the most typical 7-room bungalow in the city for the price; furnace; ideal location; beautiful lot, 3 feet above grade; 2 car lines; easy terms. Come in and we will be glad to show it to you.
S.W.
GEO. A. CORTELYOU CO.,
Members L.A.R.B. 534-5 Bradbury Blk. 2

FOR SALE—
ARE YOU LOOKING FOR A BARGAIN?
We have it on West 21st street, good location, north front, lot 50x150, beautiful lawn with trees; improved with plaster cottage, 4 rooms and bath, good barn and shed. Price $2600 on time, cheaper if all cash. See CHAMLEY SONS, Sole Agents, 1054 W. 23d st. B5431. Sunset, West 525. 3

FOR SALE—
5-room modern bungalow in Highland Park; gas, sewer and street work all done; well-improved, elevated lot; price only $3600. If you are looking for a fine, healthy home place, see this bargain.
CAL. GRAYSON, with
A6267. CHAS. F. PATTERSON & CO.,
Main 2060. 415 Union Trust Bldg. 3

FOR SALE—A NICE MODERN 5-ROOM cottage; price $2250. 315 S. BROADWAY, Santa Ana, Cal.

FOR SALE— Houses.

FOR SALE—
$4500. $4500. $4500.
HARVARD BLVD.
Handsome 8-room residence, oak floors throughout; three massive fireplaces; cement porch, 2-story garage; large cellar and all the latest appointments to make a beautiful home.
JONES & RYDER LAND CO. (Inc.)
218 W. 3rd st.

FOR SALE—IN A NORTH FRONT LOT 45 x147½, an extra large, strictly modern, 5-room cottage and in the rear a strictly modern, 4-room bungalow. This property will rent for $35 per month. I have had this property on the market for 10 days and have two offers of $2500, less commission, but I want $3500 net; this property is worth $4000, $1000 down, balance 15 per month and interest. See owner at rear house, 238 E. 46TH ST. South 4268.

FOR SALE—
$6250—ON HIGH GROUND.—$6250.
The most attractive, artistic bungalow of six rooms, new and modern, on West Adams Heights; hardwood floors throughout; beautiful mantel and fixtures; this place is a dream and you cannot beat it for the money.
JONES & RYDER LAND CO. (Inc.)
218 W. 3rd st.

FOR SALE—
SNAP $4500.
SNAP $4600.
Seven-room house near Moneta and 45th. Strictly modern and must be sold. Come in and let us take you out in our auto. When you see it you will make an offer. Lot is 60x135.
JONES & RYDER LAND CO. (Inc.)
218 W. 3rd st.

FOR SALE—
DO YOU LIKE TO PAY RENT?
If you do not like to we can help you out. We are going to sell to somebody this week a new and modern 5-room bungalow in the southwest on lot 60x135, for the low price of $2800; terms $200 down and $20 per month.
JONES & RYDER LAND CO. (Inc.)
218 W. 3rd st.

FOR SALE—
$4000—UNION AVE. SNAP.—$4000.
Modern 7-room 2-story house, close to Pico. If you are looking for property in this section you will look a long time before you can match this.
JONES & RYDER LAND CO. (Inc.)
218 W. 3rd st.

FOR SALE—
$4500. $4500.
60x125.
A modern eight-room residence, southwest district, up to date in every way; this price is way below value; terms if desired.
KREMER-KLEIN CO.,
Rooms 507-508, 534 S. Spring street.
Main 2737; F7301. 3

FOR SALE — SIX-ROOM BUNGALOW, A beauty; beam ceiling, seats, magnificent mantel, built-in bookcase, buffet, oak floors; everything first class; nothing in city better for $4500; price $2300, $650 cash, balance like rent, $25, including interest; also 8-room house, $2400, $500 cash, balance $25 per month; many others. Call HOPKINSON REALTY CO., 140 S. Broadway. F1942. 3

FOR SALE—
$4000. SACRIFICE. $750.
Corner 45x140 to an alley, 7-room bungalow, everything modern; two fireplaces; cement cellar; auto barn; near Budlong and 38th. $3850; $1750 cash; forced sale.
See us early Monday morning.
JONES & RYDER LAND CO.,
218 W. Third street.

FOR SALE—WILSHIRE SNAP. 100x185, $5000. Just around the corner from Wilshire boulevard, on one of the handsomest streets in the Wilshire residence district; large east front lot 100x185, $1000 under value.
GEORGE C. PECKHAM & CO.,
203-4-5 Union Trust Bldg. Main 3221.
F5392. 3

FOR SALE—I HAVE MY HOME PROPERTY in fine location in southwest, easily worth $4000, has 9 rooms, strictly modern, close to 2 car lines and on a corner, must have money at once, will sell for $3500, cash $2000, balance mortgage; this week only; if you want to make some money address me at once, giving phone and address K. box 4, TIMES OFFICE. 4

FOR SALE—
A 10-room furnished house on the corner of Belmont and Believue aves., 4 minutes from 2nd st. car, overlooking Eastlake Park; price only $4500; will consider part trade, big snap for a quick buyer. See MR. PHILLIPS with GOLDEN STATE REALTY CO., 440 S. Spring st. Both phones Ex. 56. 3

FOR SALE—BIGGEST SNAP EVER OFFERED; speculators wake up; 11-room house on W. First, only 12 blocks from Broadway; large lot; think of the price, only $4200; $1 bargain at $3500. See this at once. AUBLEN REALTY CO., 605 Grant Bldg. Main 8124. A8124.

FOR SALE—SNAP; 6-ROOM BUNGALOW on Logan st.; lot 100x30; block from car line, 15 minutes from center of city; price $2500; $1500 cash; assumes $1000 mortgage; payments; easy payments on mortgage; lease for $16 per month. 506-7 I. W. HELLMAN. F5446. 3

FOR SALE—A CASH.
Make offer on fine residence on La Salle near W. Adams; has 8 rooms and every convenience; cheap at $6000, but make offer. See sole agent.
DICKINSON & DEZENDORF.
331 S. Hill.

FOR SALE—
MENLO-AVE. HOME.
9-room modern home on beautiful Menlo ave., just south of West Adams st.; price only $7250; half cash.
VAN VRANKEN-HUNTER REALTY CO.,
404 Chamber of Commerce Bldg.

FOR SALE—ARE YOU LOOKING FOR A home and investment, 18 level lots with fruit and nut trees; improved streets, gas, ½ block of car, 5 blocks of 12 room school at $400 each; also 5-room modern house thrown in by owner. Speak quick, am going away. Call up EAST 2016. 3

FOR SALE—9 ROOMS, 2 ENTRANCES, 2 kitchens, gas and electricity, brick mantel, built in buffet, 2 window seats, lot 50x140 to alley, lawn, flowers, and garden, 4 rooms rented, $15 per month, $3900, $1500 cash, balance to suit, after Sunday. PHONE OWNER, BOYLE 2106. 3

FOR SALE—$4500 HOME FOR $750 CASH, balance $50 monthly, would consider trade, 8 rooms, new and modern, furnace, garage and servants' room and other outbuildings, 2 toilets, lawn, flowers, etc. If you are looking for a nice home on easy terms, call up owner, WEST 2016.

Realty Liners

FOR SALE—
Houses.

.....
.....
.....

Advertisements marked L.A.R.B. are those of members of Los Angeles Realty Board. For a complete list of members and for information as to the protection afforded investors and the public generally by the Board see the Los Angeles Realty Board Bulletin which can be obtained free at the office of the Board, Rooms 639-40 San Fernando Building, corner Main and Fourth Streets.
HERBERT BURDETT, Secretary.

Ladies' Column

FOR SALE—
City Lots and Lands.

FOR SALE—
CHAPMAN PARK.
CHAPMAN PARK.
CHAPMAN PARK.

GREAT BIG DISCOUNT
TO
IMMEDIATE BUILDERS.

Bear in mind that this strictly high-grade WILSHIRE-WESTLAKE subdivision is only 6 miles FROM BROADWAY. Streets 60 feet wide, with 6-foot sidewalks and 16-foot parkways.

NORMANDIE SQUARE.
NORMANDIE SQUARE.
NORMANDIE SQUARE.

WHERE THINGS ARE DOING.

The 6th-street Bimini car line is nearly completed to this tract, where the beautiful and artistic HARRIS BUNGALOWS are in course of construction. See us about them.

TRACT OFFICE, for both tracts, cor. Wilshire Boulevard and Alexandria. Take W. 6th-st. (yellow) car to Alexandria.

TH. P. SPRAGUE, Tract Manager. K1543.

CHAPMAN BROS. (Owners.) 505 Pay Bldg. Main 2776. A2719.

FOR SALE—BY
VICTOR G. KLEINBERGER CO.

IN THE SOUTHWEST.

1027 JEFFERSON AND SEVENTH AVE.
TRACT.

WE STILL HAVE A FEW DESIRABLE LOTS LEFT AT $350 AND $400, ON EASY TERMS OF $50 DOWN AND $10 PER MONTH. THESE LOTS ARE BEAUTIFULLY SITUATED, WITH A FINE VIEW OF HOLLYWOOD AND THE SURROUNDING COUNTRY. WIDE STREETS, 60 TO 80 FT. WIDE, SIDEWALKS AND CURBS HAVE BEEN COMPLETED. WE HAVE JUST FINISHED HEAVILY OILING AND TARRING THESE STREETS. SOME ARTISTIC BUNGALOWS HAVE BEEN BUILT AND MORE ARE PLANNING.

TAKE THE W. JEFFERSON ST. CAR LINE TO THE END OF THE LINE, ASK TO SEE MR. PARK IN THE LITTLE WHITE OFFICE, OR COME OUT IN AN AUTO FROM OUR MAIN OFFICE IN THE H. W. HELLMAN BLDG.

VICTOR G. KLEINBERGER CO.,
302 H. W. HELLMAN BLDG. MAIN 2669.
HOME A6529.

FOR SALE—
BARGAIN—SNAP—BARGAIN.
GO DOWN NOW.
NEW HOME TRACT SELLING FAST.
JUST THINK OF THIS.
PRICES $700 UP—$25 CASH, $10 MONTH.
PRICES $750 UP—$25 CASH, $10 MONTH.
THE WORKINGMAN'S BEST CHANCE.
6c CAR FARE—CLOSE IN.
STRONG & DICKINSON'S
—ALDINE SQUARE TRACT.—
LOCATED JUST NORTH OF JEFFERSON AND BETWEEN SANTA FE AVE. AND MAIN LOCAL CAR LINE; TEN MINUTES TO BUSINESS CENTER; 2½ MILES NEARER IN THAN SLAUSON AVE. FINE LOCATION FOR HOME OR INVESTMENT. CHOICE OF BUYING ON REAR OF WE DON'T PAY RENT. BE YOUR OWN LORD. EVERY FAMILY WITHOUT SHOULD OWN ONE OF THESE. BIG PROFITS TO ALL. NOW IS YOUR CHANCE. COME IN AND ASK ABOUT IT. TAKE WATTS AND LOCAL CAR MAIN ST. AND GET OFF AT BRANCH OFFICE AT 16TH ST., OR TAKE W.-SPER-ING CAR ON SPRING ST. AND TRANSFER AT 16TH ST. TO SANTA FE AVE. THEN AND GO DIRECT TO OTHER END OF TRACT. AGENT WILL MEET YOU AT EITHER END AND SHOW PROPERTY. TRACT OFFICE TELEPHONE, SOUTH 1020 AND HOME P9657.
CLOSE IN LOTS LEFT ON EASY TERMS AT LOW PRICES. BRING STREET ALONG. EX. 998; MAIN 1273.
GUS B. HILL, SALES MANAGER,
STRONG & DICKINSON.
N.W. COR. SECOND AND BROADWAY.

FOR SALE—BY
GEO. J. COTE.

SOUTHWEST BARGAINS.
SOUTHWEST BARGAINS.
SOUTHWEST BARGAINS.

ONE BLOCK NORTH OF ADAMS ON WIDE BOULEVARD; FINEST LOCATION IN THE CITY; 50x169.

ELEGANT HIGH GROUND LOT NEAR WASHINGTON ST., ONLY $300 CASH NECESSARY; 50x150.

ON WEST 27TH, NEAR FIGUEROA, SURROUNDED BY FINE HOMES. CAN DELIVER AN UNRESTRICTED LOT, 50x170 TO 20-FT. ALLEY. BEAT THIS PRICE IF YOU CAN.

IF YOU ARE LOOKING FOR SOUTHWEST GRAINS BETTER INVESTIGATE.

FOR PROFITABLE INVESTMENTS

SEE

GEO. J. COTE,
312 H. W. HELLMAN BLDG. HOME A5161.

FOR SALE—
City Lots and Lands.

ONLY $1200.

ON OXFORD BOULEVARD.

JUST THINK of an east-front lot, 50x125, in one of the prettiest blocks on Oxford boulevard being offered for $1200; it is only 1 block from the car line; situated on high ground but lies 1 foot above grade. $500 cash will handle it, balance at 6 per cent. See it and you will buy it.

HOLMES-WALTON Co.,
GRANT BLDG., 4TH AND BROADWAY.
A3019. MAIN 4390. L.A.R.B.

FOR SALE—LOTS.
Vermont ave. Square
Vermont, near Vermont.
Rice ave., near Moneta.
37th st., near Norton ave.
Flower st., Zobelein tract.
Roosevelt, near Washington.
20th near Cimarron.
21st, near Hermosa.
23rd near Cimarron.
22nd near Cimarron.
Washington near Hermosa.
Milton, near Washington.
Gramercy, near Washington.
GEO. A. CORTELYOU CO.
534-5 Bradbury Bldg.
Main 5243. L.A.R.B.

FOR SALE—
WESTLAKE-WILSHIRE BARGAINS.
WESTLAKE-WILSHIRE BARGAINS.

Lot—Virgil ave., next corner 6th.
Lot—Commonwealth ave., near 6th.
Lot—$4400—Occidental Blvd., east
Lot from 6th at head of Harvard Blvd.,
Lot—Sunset Park. Think of such
Lot for only $63 foot. Here's
Lots are choice, highly restricted lots.
Lots—Present surroundings and car services
Lots—Here's
Lots—
T. H. HASTINGS & CO.,
1207-8 Union Trust Bldg.

SEE THIS (?)
SEE THIS (?)

ORIENTAL BLVD. BARGAIN.
ORIENTAL BLVD. BARGAIN.

LOT $900, east front, 170 feet from 6th, at head of beautiful flowered and shaded Sunset Park. Think of such a lot, for only $63 PER FOOT.

T. H. HASTINGS & CO.,
1207-8 Union Trust Bldg.

FOR SALE—
City Lots and Lands.

FOR SALE—
SAVINGS BANKS
ACCOUNTS
WANTED,
for part or all payment on any lot or lots. Put your money in Los Angeles property and it's sure to grow. You know it. Everybody knows it. It is not any more a case of "nothing venture, nothing gain," for there is no venture to it. We will take your account or check on any bank and give you the cash discount, too, in payment on a lot or any number of lots.

IT'S GOOD AS GOLD.
We accept
VERMONT AVENUE VILLA TRACT.
located on 52d, 53d and 54th sts., between Vermont and Budlong; is the best close-in high-grade tract for the money. Has a two-building restriction, growing trees, oiled sts., cement walks and curbs, completed and water piped, and withal, the very place to buy for rapid advance in values and an ideal home place.
CHOICE LOTS—
$600 UP TO $700.
$30 CASH—$10 MONTHLY.
Don't put it off. Have your money busy and working for you while you sleep. See me at once. Come early in the forenoon or afternoon. We'll show you the greatest desirable and growing district of Los Angeles; 2 car lines near by Southwest, of course.
WARREN F. McGRATH, with
STRONG & DICKINSON,
N. W. Cor. Second and Broadway.
Home Ex. 998. Main 1273.

FOR SALE—

928-STREET CAR LINE IS NOW BEING EXTENDED OUT 10TH STREET TO COUNTRY CLUB PARK, SUBDIVISION NO. 1.

THIS BRINGS THOSE FINE 60-FOOT LOTS WITHIN 20 MINUTES' RIDE OF CENTER OF CITY WITH BEST OF CAR SERVICE.

ALL HIGH GROUND.
ALL IN CITY LIMITS.
ALL HIGH-GRADE IMPROVEMENTS.
A FINE VIEW OF MOUNTAINS.

PRICES ARE VERY LOW NOW. THEY WILL BE HIGHER THIS WINTER. GET IN NOW AND TAKE THE PROFIT.

60-FOOT LOTS—$1150 AND UP.
1-4 CASH, BAL. IN 18 MONTHS, 6 PER CENT. INTEREST.

CHEAPEST PROPERTY IN WESTERN PART OF CITY TODAY.

SEE D. A. PATTEE, SALES MGR. FOR STRONG & DICKINSON,
N.W. COR. SECOND AND BROADWAY.
TRACT OFFICE,
COR. PICO AND WESTERN AVE.

FOR SALE—
60x145.
60x145.
60x145.

60x145—ONLY $1800—$400 CASH.

On Western avenue, high ground; magnificent view of the mountains; also commanding a panorama view of the swellest residence section of the southwest; excellent car service; only 20 minutes from the center of the city. Western avenue is an 80-foot street, running from the mountains to the ocean, and is lined with beautiful homes. This lot could not be duplicated for less than $2500, so of you are looking for something choice, don't miss this opportunity. Call at our main office and we will take you out.

HOLMES-WALTON Co.,
504 GRANT BLDG., 4TH AND BROADWAY.
A3019. MAIN 4390. L.A.R.B.

FOR SALE—

A CHOICE

WILSHIRE BLVD. CORNER,

—75x150—

—$4250—

ONLY $56 A FOOT.

This lot is offered at a big sacrifice; in fact, $1000 LESS THAN ACTUAL COST. It's the biggest kind of a snap at the price offered. Remember, it's on Wilshire blvd.

MINES & FARISH,
SOLE AGENTS.
315 S. HILL STREET.

FOR SALE—
A MAGNIFICENT
WILSHIRE BLVD. CORNER
75x150
East of Western Ave.
This lot is offered at a big sacrifice; in fact, $1000 LESS THAN ACTUAL COST. It's the biggest kind of a snap at the price offered. Remember, it's on Wilshire Blvd.
MINES & FARISH,
315 S. Hill st.
SOLE AGENTS.

FOR SALE—

FOR SALE—
2 ACRES SPLENDID LAND, CLOSE TO THE CITY, ON THE LOS ANGELES-PACIFIC RY.

EXCELLENT FOR GARDEN, ORCHARD AND CHICKENS.

WILL MAKE NICE COUNTRY HOME.

CONVENIENT TO NEW COUNTRY CLUB.

WATER PIPED IN FRONT OF PROPERTY. SEE OWNER,

A. C. PYPER,
WITH
J. H. WOOLACOTT & CO.,
408 LANKERSHIM BLDG.
A3647. MAIN 4698.

FOR SALE—
ONLY $1200.
IN THE SOUTHWEST,
ON ST. ANDREWS PLACE.

A beautiful, east-front lot, far below actual value, and the only lot in the block that is offered for sale. Lots on this street not so well located have sold as high as $2000. Building restrictions, $2500; best of car service; fine view of the mountains; lot lies well above street level. This section speaks for itself. See us today and make an appointment.

HOLMES-WALTON Co.,
504 GRANT BLDG., 4TH AND BROADWAY.
A3019. MAIN 4390. L.A.R.B.

FOR SALE—
VICTOR G. KLEINBERGER CO.

—$1100—
SPECIAL.
SPECIAL.
IN ARLINGTON HEIGHTS.
EAST FRONT.

—50x120—

THINK OF IT. WE CAN DELIVER THIS SPLENDID EAST FRONT LOT, 70x120, FOR THE LOW PRICE OF $1100, WORTH $2400. BETTER SEE US AT ONCE.

VICTOR G. KLEINBERGER CO.,
302 H. W. HELLMAN BLDG.
HOME A6529. MAIN 2669.

FOR SALE—CHOICE LOT AT COST.
High, level, with fine view.
Half block to Vermont, near Melrose.
Near car line, one block; 5c fare.
Charming location for bungalow.
Cost owner $700. It's yours for $700.
See HARRY T. SMITH, with
MINES & FARISH, 315 S. Hill st.

FOR SALE—
The only subdivision in the city of Los Angeles offering high, sightly lots, on the easy terms of $1 down and $1 per week, no interest, no taxes.
On the hills overlooking Eastlake Park. FREE EXCURSIONS EVERY DAY. GOLDEN STATE REALTY CO., 608 S. Spring st.

FOR SALE—
$2250—
Fine, high lot on W. Ninth st., between Hoover and Vermont. Remember, the car line is to go out this street. Best lot for the money in this beautiful neighborhood.
HAY & HARDWICK.
A2307. Main 4909. 734 Bryson Bldg.

FOR SALE—2 FINE LOTS FOR $500. BANKS LAND CO., 214 Lankershim Bldg., corner Spring and Third.

FOR SALE—
City Lots and Lands.

FOR SALE—
VICTOR G. KLEINBERGER CO.

—$700—
EAST FRONT,
IN THE SOUTHWEST.

ALL STREET WORK COMPLETED, READY TO BUILD ON—AT ONCE; GREATEST BARGAIN IN THE SOUTHWEST; 60x145 TO ALLEY; ONLY $50 CASH NEEDED, BALANCE VERY EASY TERMS.

VICTOR G. KLEINBERGER CO.,
302 H. W. HELLMAN BLDG.
HOME A6529. MAIN 2669.

FOR SALE—
Why buy a 50-foot lot when you can get a half acre at the same price on Venice Short Line, with large full bearing walnut trees 11 years old that will pay 10 per cent. on investment? Will sell half acre at $500 on terms of $10 down, $10 monthly. Adjoining 50-foot lots are held at that price; new race track now assured and 25c car fare to track is promised; this property will double in value in ten years, when subway is built; remember cars stop at the property; choice location for suburban home where you can keep a cow, chickens and raise your own fruits and vegetables; and have a sure income from the walnut crop. Don't fail to investigate, and remember the terms, $10 down, $10 monthly.
CHAS. S. MANN,
225 W. Fourth st.

FOR SALE—
Property which will most rapidly increase in value is that in the vicinity of the great new city park, to be remodeled from Agricultural Park. A piece of property purchased now, at a close valuation, will turn rapidly into money. We have such a piece which we can sell at a low figure, either for cash, or on terms. This is a good two-story house, with gas, porcelain bath, electricity; fine lot, with trees, lawn, flowers, good shed and garden. Not a cent need be spent on this place to make it a good residence property, and as an investment, it is first class.
We make a specialty of homes, both as investment and for occupancy.
WISER, MOORE & CO., 310 S. Hill st.

FOR SALE—GOOD BUILDING LOTS—
$10 DOWN—$5 MONTHLY.
In Compton, on Long Beach line; 20 minutes' ride, 10c fare; cement walks, artesian water, electric lights; high school, grammar school, stores, banks, four churches and
SALONS.
Lots 50x155; $400, $5 per month.
No interest, no taxes; 10 per cent. rebate to builders, liberal discount for cash. These lots are right in town, and will double in price; good soil, level ground; cost you nothing to see them.
THEO. G. FITCH, owner.
Broadway 2496, A4320. Room 426, 421 S. Main.

FOR SALE—
Large corner 150x160, facing Western ave. and Santa Monica ave. and running back to alley; located in Western-Wilshire District, between the two developments of Los Angeles and of Hollywood; junction of two car lines. Just suited for stores and flats and is the only unrestricted property in that section. Its location and size are unusually well suited for rental purposes, will sell for $7500 on terms of 1-3 cash, and balance on easy terms; this is a big bargain and a remarkable opportunity.
CHAS. S. MANN,
Owner,
225 W. Fourth st.

FOR SALE—VERY CHEAP. CLOSE-IN lots, 2½ miles nearer than south line of city; $25 cash starts you; can live on rent; nothing like this anywhere else; low prices and easy terms; judge for yourself; take Hooper-ave. car on Spring street and transfer at 16th street to Santa Fe ave., car and get off at 28th street, in few minutes; 5-cent car fare; keep close in; cheap, and see me daily, 9 to 2. Go today. PHONE P6037.

FOR SALE—
—$550—
—$550—
50x150 ft. This fine lot on Seventh ave. near W. 36th st., southwest. All other lots in this size held at $800 to $950. It's a big bargain.

—$550—
INGRAM & BRIGGS,
901 Union Trust Bldg.
Phones P2933 and M. 29.

FOR SALE—
$2500—WORTH $3500.
EXCEPTIONAL.
$2500—WORTH $3500.
75x200 feet E. front lot in Morgan Place, Hollywood, now 25 minutes from L. A. business center; will be 15 minutes on completion of Hill street tunnel; lies level and finest of soil and surroundings. Offered for a few days only at $2500. Good terms.
WILSON-PATTEE CO., Union Trust Bldg., Fourth and Spring. 8855 Main 08.

FOR SALE—
HIGH, SIGHTLY, CLOSE-IN LOT,
$500,
WITH ALL STREET IMPROVEMENTS.
5C—CAR FARE—5C
$10 CASH AND $10 MONTHLY.
FINE VIEW OF OCEAN AND MOUNTAINS.
For particulars call at my office.
"You're safe with Firth's."
EMIL FIRTH,
219 W. Fourth st., bet. Broadway and Hill
A4102. Main 2542.

FOR SALE—HIGH GROUND BARGAINS.
$1000—50x150, 7th ave., near 16th st.
$1250—50x141, Jasmine near 16th st.
$1500—50x140, 4th ave., near Pico.
$1650—50x142, S. Union, corner on 23d ave.
$2250—50x145, Van Ness ave. near 16th.
$2000—50x150, Van Ness ave. near Pico.
$1750—50x139, cor. Hermosa near Berkeley Sq.
$1100—75x175, Gramercy near 36th st.
$2200—50x290, Oxford, south of Washington.
$250—75x180, Hobart near 22nd st.
ARTHUR W. KINNEY CO.
118-19 Mer. Trust Bldg. A3242. Main 3333.

FOR SALE—
CLOSE IN.

$25 TO $50 CASH.

Will secure one of the choicest building sites on or near Pasadena blvd., just completed, at prices that will mean large profit; have 4 lots for sale for cash, at big discount. Parties must have money and will give you great bargain. See MR. BLACKSHEAR with
PAUL H. BLADES, 427 Security Bldg.

FOR SALE—LOTS; ALL BARGAINS; AN east front lot, 50x150 feet, near Adams and Normandie, worth $2500, for quick sale $1800 cash.
Corner lot, 100x140 feet, near Washington and Normandie, worth $2500, for quick sale $1800 cash.
50 feet front on Western ave. near Adams, $1200.
Lot on Brighton ave., between Adams and Jefferson, $1700.
For bargains in real estate, see
SHERWOOD & KOYER,
262 Trust Bldg., Second and Spring.

FOR SALE—NEARLY THREE ACRES, 600 feet front, on Western ave., one block from Melrose ave., 5c fare; over 7th st. car line to this property by January 1st.

It will make 13 large lots and is a bargain at $7500.

Lots across street selling at from $1000 to $1500.

See HARRY T. SMITH, with
MINES & FARISH, 315 S. Hill st.

FOR SALE—WILSHIRE BLVD. DISTRICT. On Lucerne st., Normandie Hill, between Wilshire and sixth. An unusual opportunity to get one of the finest building sites in the entire Wilshire district for $2000 under the market. Normandie Hill was purchased by two of the four business men. I am authorized to sell one of these interests which guarantees the immediate delivery of one of the finest lots in the tract. If you are familiar with corporation affairs, I can show you the greatest bargain on the boulevard. JAMES R. H. WAGNER, 227 H. W. Hellman Bldg. Phones Main 8840; A4688.

FOR SALE—
All lots covered with
full bearing orange trees
in Tract "McCARTHY COMPANY'S
new ORANGE GROVE TRACT," Arcadia.
Near the beautiful and world-renowned Lucky Baldwin ranch and gardens.
Fast suburban car service.
Lots $400 and upward.
Low prices and easy terms.
THE McCARTHY COMPANY,
201 N. Broadway, L. A.
Phone Home 6737.
Main 1202.

FOR SALE—
AN UNBEATABLE BARGAIN.
$5750—Choicest clean corner on Wilshire Blvd., highest residence district. Finest improvements; all $25,000 and $30,000 homes. Unsurpassed view. Nothing on this handsome thoroughfare will compare either in location or price. It's a charming home site; you can't help but like it. Don't take our word for it, we'll show you. Call up.
ARTHUR W. KINNEY CO.
118-19 Mer. Trust Bldg. A3242. Main 3333.

FOR SALE—
CORNER NORMANDIE AND 23RD ST.

60x132——$1950——60x135

This beautiful high corner is 2 feet above grade, perfectly level, and a magnificent home site, close to Adams street car line and far below value.
IT PAYS TO SEE THEM.
EDWARDS & WINTERS COMPANY,
324 Laughlin Bldg. Main 9307. Home Ex. 707.

FOR SALE—LARGE LOT, 50x140, IN ONE of the most picturesque sections of Los Angeles and 5-cent car fare, $400; only $0 per cent. cash and $20 a month. JAMES S. GREEN CO., 405 Mason Operahouse.

FOR SALE—
City Lots and Lands.

FOR SALE—TO HOME BUYERS, COLONists, or investors—real estate investments. We are large owners of Los Angeles, Pacific Coast beaches, and Southern California real estate. We buy, improve and sell business, residence and ranch property. Terms easy. Small payments down, balance monthly installments. LOS ANGELES LAND IMPROVEMENT CO., 204 Laughlin Bldg., 315 S. Broadway.

FOR SALE—$650.
40x125 ft. to alley on Rubio or 40th st., ½ block from Hooper-ave. car. $100 cash, balance $20 per month.
F. B. CALDWELL,
With SMITH & DIETER.
Home Ex. 7117. 420 S. Hill st.

FOR SALE—
The only subdivision in the city of Los Angeles offering high, sightly lots, on the easy terms of $1 down and $1 per week, no interest, no taxes.
On the hills overlooking Eastlake Park. FREE EXCURSIONS EVERY DAY. GOLDEN STATE REALTY CO., 608 S. Spring st.

FOR SALE—NICE LARGE LOT CLOSE TO cars, street improved; this only $500.
ALSO
Large lot on 4th st. for $1000, as good as you can find for the money.
E. A. MILLER, 201 Bryson Block, 145 S. Spring.

FOR SALE—HARDLY MORE LOTS THAN money; will sell one of following, lowest price, only ready cash considered; Vermont and Compton, Fifth ave., Hermosa, ocean front or Strong Tract; Ocean Park be.ween frolic and ocean; no agents. Address T, box 36, TIMES OFFICE.

FOR SALE—IN HIGHLAND PARK, FINE corner lot, street work done and paid, gas in front of lot, 2 blocks to car line. Price only $650. Terms, $50 down, $10 per month. Another one for $425, same terms, one block to car. See WM. ELSEY, 600 New York st., or phone East 459.

FOR SALE—$2300 OR WILL BUILD FOR suitable parties, southeast corner 3rd and Chicago, Boyle Heights. Lots in Short Line Beach, Venice, now is the time before L. A. Pac. Road and Kinney's Harbor will increase values. WALTER REALTY COMPANY, 627 South Spring.

FOR SALE—$450. RESIDENCE LOTS, 125 FT. deep, on 80-foot Eagle ave., in Eagle Heights Tract. Stop at Eagle ave., Eagle Rock electric car; higher than frost and fog; choicest residence location. Agent on tract. T. WIESENDANGER, 207 S. Broadway.

FOR SALE—2 CHEAPEST LOTS IN WILshire Boulevard district; one on Manhattan Place, between 5th and 6th sts., for $1400; 1-2 cash; also east-front on Gramercy Place, near Sixth st., for $1650; ½ cash. Address R, box 119, TIMES OFFICE.

FOR SALE—NEAR SUNSET BLVD., 15 MINutes from center of city, new houses on easy terms. Lots on three years' time to home builders. STEPHENS INVESTMENT CO., 536 Wilcox Bldg.

FOR SALE—R. G. HUNT & CO., 2039 SAN Pedro st. Sunset South 79. $760, 2 lots on 45th near Figueroa, $750 each; $1100, corner in Wetter's South Park tract, 50x120; $650. Long Beach line, 50x172.

FOR SALE—HIGHLAND PARK, SNAP. S.W. corner of Avenue 53 and Pasadena ave., 60x150; no restrictions; excellent location for stores and rooming-house above. JACOBY & CO., 233 Huntington Bldg.

FOR SALE—2 FINE LOTS, 50x120 EACH; just west Figueroa st., on Rice ave.; will sell one or both, cash, $355 each, balance easy; a bargain. OWNER, phone Broadway 2464, or 742 W. 60th st.

FOR SALE—CORNER MELROSE AVENUE and El Centro, Colegrove, $100 cheaper than opposite corner. P.O. BOX 252, Ontario, Cal.

FOR SALE—25 PER CENT. BELOW VALUE. Cash $100, monthly $15; price $150; close in, slightly lot, 50x150; street made. COLWELL & ZOLL, 223 W. Second st., room 101.

FOR SALE—N.W. CORNER ONE BLOCK from Wilshire boulevard, 50x135. Price $2250, 1-4 cash. Restricted. GEORGE D. RUDDY, 210-212 Bryson Bldg.

FOR SALE—$700. LOT 45x150 ON 46TH near Vermont in Clawson Villa tract. WESTFALL, Owner 518 Marshall st. Phone B1139.

FOR SALE—TWO FINE ELEVATED LOTS, corner in Vermont Avenue Square, opposite park, $1700; Boyle Heights, $700. Commission allowed. PHONE BOYLE 105.

FOR SALE—FINE LOT ON MARSHALL st., partly fenced and taxes paid; only $325; snap. OWNER, 587 Marshall st. Hurry if you want it.

FOR SALE—25 PER CENT. BELOW VALUE; cash $100, monthly $15; price $1250; close in, slightly lot, 50x150; street made. COLWELL & ZOLL, 223 W. Second st., Rm. 101. Main 797.

FOR SALE—A SNAP IN LOT, 50x150, MUST sell this week, and will sacrifice for only $350 Bigger bargain in city. L. C. WOODS, 204 Currier Bldg., Phone 5.

FOR SALE—WALKING DISTANCE. 50 FT. near Sisters' Hospital, off Sunset boulevard; street graded, only $1150, $100 cash, $15 per month. 1201 SUNSET BLVD. Temple 802.

FOR SALE—LADY OWNS TWO CHOICE lots, finished street; must sacrifice one; will make big cut for quick sale. PHONE A7260.

FOR SALE—$700 FOR LOTS WORTH $1200; close in, near 2 car lines, $150 down, balance $10 month. EVERHARTY REALTY CO., 421 Bryson. Broadway 2305.

FOR SALE—$2600; MAKE 2 COTTAGE LOTS, 92x128, southwest corner Hobson and San Marino, high and fine. Owner 1501 WINFIELD ST. Home T2355.

FOR SALE—MUST BE SOLD, SOUTHEAST corner Budlong and Cordova, 66x135; fine for stores or apartments, $2100; half cash. Owner 1501 WINFIELD ST. Home T2355.

FOR SALE—50-FT. CORNER LOT NEAR Vermont and Jefferson, $1450 cash. BANKS LAND CO., 314 Lankershim Bldg., corner Spring and Third.

FOR SALE—$200 CASH TAKES $600 EQUITY in a 50-ft. lot in S.W. part of the city; must have money at once. Address V, box 2, TIMES OFFICE.

FOR SALE—EQUITY IN COUNTRY CLUB Park tract lot 60x125; also other lots. Cash or easy terms. Maplewood apartment house, 912 Maple ave.

FOR SALE—SACRIFICE. $2000, LOT FOR $2000 cash, on beautiful Figueroa, next to 29th; 68x142. Owner at 1501 WINFIELD. Home T2355.

FOR SALE — LOT ON ARLINGTON Heights; elegant view, good neighborhood; $1350 if sold in 30 days. Real estate men take notice. 2632 CASTRO ST.

FOR SALE—NORTHEAST CORNER OF Harvard boulevard and Manchester st., 5x114. Price only $1600. J. C. WILSON, 205 Security Bldg. Phone 8295.

FOR SALE—LARGE CITY LOT, $700; worth $1000, on best car line; half down, balance $10 month. See CARIW COMPANY, D street, Edendale, for bargains.

FOR SALE—FOUR LOTS NEAR SUNSET boulevard, $750; owner must have cash. Adjoining lots $400 to $600 more. Address Z, MARTINS, New Depot, Sawtelle, Cal.

FOR SALE—$1250 EQUITY IN HIGH CLASS lot in Wilshire district, will take $1050, part payment being in 6 months. OWNER, 1116 W. Washington.

FOR SALE—NEAR MONETA AVE., LARGE lot, small price, terms to suit, might consider exchange; street work done. PHONE TEMPLE 1295.

FOR SALE—OWNER WILL SACRIFICE 2 choice east front lots, Wilshire district. TEL. B1699.

FOR SALE—CHEAPEST LOT INSIDE CITY limits, near University; must have money; price $700. See OWNER, 1121 W. 28th st.

FOR SALE—EAST FRONT LOT, 50x190, IN Garfield Place, only $1300. ALTHOUSE BROS., 426 S. Broadway.

FOR SALE—ONLY $650. ONLY $650 TAKES this fine lot, worth $1000; on the East Side. AUSLEN REALTY CO. today, 605 Grant Bldg. Main 5790. A5124.

FOR SALE—FEW CLOSE-IN LOTS, SUITed for flats; prices $1400 up; bargains, too. Address REALTY, 215 E. 10th.

FOR SALE—FINEST DOUBLE, CLEAN CORner of Kinney Heights, 75x155 to alley; below market price. $850, MAIN or F.

FOR SALE—EAST-FRONT LOT ON VERmont ave., just north of Washington; snap for the next week; terms. OWNER, B2570.

FOR SALE—POSITIVELY MUST SELL, LOT on Fifth ave. just south of Jefferson, east front. HOME PHONE E2345.

FOR SALE—ANGELENO HEIGHTS, $700; 45-foot lot; $10 cash and $10 month. RIGBY, 1205 Temple.

FOR SALE—SALT LAKE BRIDGE TRACT; largest 5750 lot; $250 cash, balance $15 month. See OWNER, 223 Bailey st.

FOR SALE—LOT ON FIGUEROA, WORTH $1000, will take $500, quick sale; as am leaving city immediately. MAIN 8264.

FOR SALE—CORNER LOT FIRST AND Boylston, party that called up Friday in regard to lot please call up MAIN 7394.

FOR SALE—TEMPLE STREET BARGAIN, $2900; 50-foot lot, close in, terms; fine for apartments or flats. RIGBY, 1205 Temple.

FOR SALE—SNAP. EAST FRONT LOT ON 6th Avenue near Pico street. By owner. $1850. PHONE 1070 West.

FOR SALE—MY LOT ON WEST ADAMS Heights; will sell at a bargain. Address BOX 322, R. F. D. No. 7.

FOR SALE—MUST SELL MY EQUITY IN lot on South Figueroa street. Snap for some one. BOX 322, R. F. D. No. 7.

FOR SALE—LOT; ALTA STREET, ONE block north of Downey. Healthiest city location. $800. PHONE WEST 43.

FOR SALE — APARTMENT HOUSE SITE, cheap, close in; must sell. Call up OWNER, West 1369.

FOR SALE—LOT 50x150, COVERED WITH fruit trees; 5c fare; $275 cash, worth $400. Address V, box 196, TIMES OFFICE.

FOR SALE—LOT 60x128, ON 60TH ST., splendid location; terms reasonable; parties leaving city. B1643. 621 E. 47TH.

FOR SALE—
City Lots and Lands.

FOR SALE—MY LOT ON 6TH ST., BEtween Moneta and Figueroa, at original price $475. Phone SOUTH 4307.

FOR SALE—LOT 56TH ST., BETWEEN Moneta and Figueroa st.; $250 cash; easy terms. Owner, 454 S. SPRING ST.

FOR SALE—CORNER LOT ON COMPTON ave., dirt cheap, part cash. Call 418 WEST 4TH ST.

FOR SALE—
Business Property.

FOR SALE—

ONE PIECE OF
BUSINESS
PROPERTY,
WELL IMPROVED
AND LEASED UNTIL
DECEMBER 31, 1908,
WILL BE SOLD BY
THE AGENT FOR THE
OWNER AT A REASONABLY
LOW FIGURE.

GOOD INCOME PROPERTY OF THIS CLASS IS ALWAYS HELD AT A PREMIUM.

THIS WILL BE SOLD BELOW PAR.

A NUMBER OF THOUSANDS OF DOLLARS PROFIT IN THIS PROPERTY FOR THE PURCHASER.

CALL ON A. C. PYPER,
WITH
J. H. WOOLLACOTT & CO.,
415 LANKERSHIM BLDG.
A3647. MAIN 4698.

FOR SALE—

MUST BE SOLD.
MUST BE SOLD.

NEAR 16TH AND MAIN.

ONLY $2900.

For a few days we can sell 40x120 to alley, improved with an 8-room house, at above sacrifice price. This is between Main and Hill, and we know it to be thousands of dollars under market price. If you have faith in Los Angeles, buy this and hold it for 5 years; it will make you rich.
Sole Agents CONWAY & KESSLER,
403-7 Laughlin Bldg.

FOR SALE—$30-532 S. MAIN STREET, 40x

140 feet to an alley, at $125,000. This fine business site is situated between 4th and 5th, just north of the Burbank Theater. Splendid improvements going up in immediate vicinity. Pays rental of $400 monthly. BLACK BROS., sole agents, 905-906 Union Trust Bldg. L.A.R.B.

FOR SALE—
BEAUTIFUL BUILDING SITES.
We have several magnificent building sites on the foothills of Eagle Rock, each having from 75 to 200 feet frontage and a depth of 1000 to 1900 feet, running to the crest of the hills. These lots are unequaled for grandeur of scenery and beauty of surroundings. They front on Colorado ave., a splendidly improved, winding boulevard, and are only one block from street car. Prices $800, upward. Elevation 800 feet, mountain water.
HOLMES-WALTON Co.,
EDWARDS & WINTERS COMPANY,
274 Laughlin Bldg. Main 9307. Home Ex. 707.
H. S. Bourne, Eagle Rock office in Bank Bldg.

FOR SALE—SNAP—FOR SALE.
12 per cent. income property within 2 blocks of Main and close in. Here's where you make $1500 by owner's sacrifice.
Lot 60x160 to 20-ft. alley, cost $2000.

Modern new 2-story 5-room flat bldg., cost $2600.

Lawn, flowers, cement walks and fences, cost $200.

PRICE $4000.
We have sold the other income property we advertised recently. Get busy, see CAMPBELL, DICKINSON & DEZENDORF, 321 S. Hill.

FOR SALE—
$15,000—
APARTMENT HOUSE SITE.

Three minutes from Angels' Flight. WANT CASH—$7500—MAKE OFFER of anything else you have for trade, even a mortgage at 7 per cent. Prefer orange grove. THE WHITCOMB CO., 429-31 Laughlin Bldg.

FOR SALE—

I CAN HELP YOU.

If you have a BARGAIN
or
Wish to exchange your property quickly, see
A. E. HALSEY,
712 H. W. Hellman Bldg.

FOR SALE—BUSINESS BARGAIN.
$2500—Lot for stores, Sunset and Lake Shore.
$3000—60x165, opp. Occidental College.
$3500—50x190, corner on city park.
$5000—$1000 cash, double flat, rented.
$12,000—2 flats and 8-room bungalow.
$50,000—100-foot corner, 7th and Burlington.
$60,000—80x210, corner Seventh and Kip.
$70,000—80x165, near Olive and Fourth.
$75,000—180x190, 4 houses, 1344 Hope.
$75,000—N.W. cor. First and Los Angeles.
$85,000—5-story hotel, 536 W. Fifth.
BRAINERD Pay Bldg. A3639; M. 251.

FOR SALE—WANTED, SOME ONE WHO is scared and has their money hid away in their stocking under the bed or any old place, just see it is $2500 cash for a new building, bringing in 15 per cent. interest. Owner must have money; bought too much stocks before the water was squeezed out of them. The time to buy is when you get the most for your money, and that is now. It is an ill wind that blows no good. R. G. DOYLE, 145 S. Broadway. 961-963 Frost Bldg.

FOR SALE—
40x165.
On East 7th st., where activity continues
$7500.
$3200 mortgage; $1300 cash, balance trade.
THE WHITCOMB CO., 429-31 Laughlin Bldg.

FOR SALE—NORTHEAST CORNER OF Buena Vista and College sts.; 5-story brick, 90x132 ft.; basement under the whole building; lot 117x120. Inquire of OWNER, 417 College st.

FOR SALE—
INVESTORS, TAKE NOTICE.
I AM OFFERING FOR $10,000 A CLOSE-IN PROPERTY, 44x130 TO 20-FT. ALLEY. EAST FRONT, NEAR WEST 9TH, WITH MODERN 9 AND 3 ROOM HOUSES. PROPERTY IS WELL WORTH $12,000. BUT FOR QUICK TURN CAN DELIVER FOR $10,000, OR WILL CONSIDER PART EXCHANGE. SEE ROY D. KING WITH WESTERN REALTY AND INVESTMENT CO., 424 S. HILL ST. F3614; BROADWAY 2470.

FOR SALE—
ON APEX OF CLOSE-IN HILL,
ONLY $8750.
Lot 50x110 feet to alley; within five minutes' walk of City Hall; only nominal improvements and only 14 rooms; yet pays $65 month, nearly 9 per cent.; obviously if properly improved should earn 20 per cent. $25.36 cash.
W. A. VARCOE & CO.,
600 Frost Bldg.

FOR SALE—$2500.

Reader Liners

FOR SALE—
Income Property.

FOR SALE—WANTED, SOME ONE WHO IS scared and has their money hid away in their stocking, under the bed or any old place, just so it is $35,000 cash, for a new building bringing in 15 per cent. interest. Owner must have money; bought too much stocks before the water was squeezed out of them. The time to buy is when you get the most for your money. And that is now. It is an ill wind that blows no good. R. G. DOYLE, South 146. Rooms 601 and 603 Frost Bldg. 3

FOR SALE — OR EXCHANGE. LARGE apartment house leased for five years for $19,579 per year; five stories high; has 232 rooms, 71 bathrooms, steam heat, elevator service, in fact, every modern improvement, in excellent location between Sixth and Seventh streets; two car lines;; lease secured by mortgage on all the furniture; want $85,000 to $90,000 cash, balance, $36,000, in real estate. See owner, 612 H. W. HELLMAN BLDG. •

FOR SALE—$7750; MODERN HOUSE, CONtaining 4 flats, 4 rooms each; mission finish; ½ block of Ninth-st. car line; high ground; $10 per month income. West 1265. MRS. REEVER. 3

CONTRACTORS—
And Builders.

SECURITY BUILDING CO., 254 Huntington Bldg.

WILL FURNISH YOUR PLANS FREE.

$135—BUILDS 3-ROOM BUNGALOW.
$254—BUILDS 4-ROOM BUNGALOW.
$500—BUILDS 5-ROOM, 4 ROOMS. Large front porch, screen porch, pantry, porcelain plumbing and stained, complete.

$800—BUILDS 5-ROOM MODERN COTTAGE. ALL COMPLETE. Lowest bids on all classes of buildings. Blue print plans free, according to your own ideas.

DON'T FAIL TO SEE US IF YOU INTEND TO BUILD ANYTHING, WHETHER IT BE A BARN OR A FLAT.

SECURITY BUILDING CO., 254 Huntington Bldg., Sixth and Main. 'Phones Main 8560, F7021. 5

FOR SALE—
We have all the best available flats or apartments properties with incomes of from 10 to 15 per cent. If you are looking for good interest-producing bargains, don't fail to see us.
ARTHUR W. KINNEY CO., 118-19 Mer. Trust Bldg.
A2547 Main 2232. 3

PORTABLE HOUSES OF ALL KINDS. GARAGES A SPECIALTY. Cottages, camps, playhouses, pony stables, voting booths, etc. Ask for circular and tell us what you want. Plans and estimates furnished.
WYCKOFF LUMBER & MFG. CO., A. D. Brown, salesman, 117 S. B'way, L.A.

"HARRIS BUNGALOWS" ARE DIFFERent. We build attractive houses for the price others charge for ordinary houses. Plans furnished free, payments to suit. Let us figure on your work. HARRIS & CO., General Contractors, 513 Citizens' National Bank Bldg. A3641.

WE BUILD HOMES FOR THE HOMELESS without robbing them. Try us and see California houses, $75 per room, 5 rooms modern, $850 and up. SOUTH 4766. W. T HOPKINS, 1832 E. 38th.

WILL BUILD YOU A STRICTLY MODERN 4-room bungalow for $850. I am now building, that is for sale. Lot 50x150; high grounds, lovely view. Easy terms. H. S. SHEPPARD, 1414 E. 21st. Phone South 42.

WE BUILD 2, 3 AND 4-ROOM BUNGAlows, $130 to $300. Modern plastered bungalows, $775 up. P. J. LEAVER & SON, contractors, 634 S. Hill. •

LEAKY OR NEW ROOFS COVERED WITH Rubberoid over shingles, tin, gravel, boards, cheap; guaranteed 5 years. CARPENTER, 1021 S. Flower. F7718, Main 7414. 3

H. B. HARRIS, 419 BYRNE BLDG. BUILDer of modern and artistic bungalows; plans furnished free. Will build on installments. •

"WE BUILD CHEAPER," PLANS FREE. Get others' prices, then come to us. STAR BUILDING CO., 325 Copp Bldg. A3025. •

WANT TO MAKE PLANS FOR ARTISTIC bungalows at reasonable rates. M. E. PARker, 908 W. 37th st. 3

WE BUILD 4 ROOM BUNGALOW, $250; 3 room, $160. SECURITY BLDG. CO., 258 Huntington Bldg. Main 8560, F7021.

WHEN ABOUT TO BUILD GET FIGURES of JACKSON, 531 Chamber of Commerce. 3

FOR SALE—
Flats.

FOR SALE—ELEGANT FURNISHED SIXroom flat, everything completely new; down town location; 5 rooms rented. Address V, box 128, TIMES OFFICE. 3

FOR SALE—
Hotels and Lodging-houses.

FOR SALE — FURNITURE NINE-ROOM house in Santa Barbara, $600; rent $30; will lease, best corner in city to rent rooms; electricity, gas, porcelain bath, splendid condition, rooms all rented. Must be taken at once, leaving city. Address 434 CHAPALA ST., Santa Barbara, Cal. 2

FOR SALE—CLOSE IN, ROOMING HOUSE, furniture and lease. Furniture only three months old. Nearly building. Large and reasonable rent. Earning $300 per month net. Easy walking distance of business center. M. L. GERMAIN & CO., 209 Germain Bldg. F2, 800. Main 8077. 3

FOR SALE—CHOICE 17-ROOM ROOMINGhouse, close in, on the hill, $1700; incumbrance $900; will exchange equity for large, clear loam lot or lot and 3 or 4-room cottage; cent for cent; or trade for; assume small difference. Address W, box 6, TIMES OFFICE. 2

FOR SALE—AN ELEGANT 14-ROOM FURnished TRANSIENT HOUSE, BEAUTIFUL MARINE VIEW. FURNISHED. WILL HANDLE THE DEAL. PRICE $1500. CALL AT 2164½ S. SAN PEDRO. 4

FOR SALE—LEASE AND FURNITURE OF modern apartment house, hill district, within 6 minutes' walk of 4th and Broadway. Splendid income. Owner in charge. Must sell. Address S, box 132, TIMES OFFICE. 3

FOR SALE—FURNITURE OF 6 FLATS, ON prominent corner, 23 large outside rooms; everything rented; steady tenants; pays well; rent only $150; over 4 years' lease; price $2000; special terms for cash. PHONE B4023, or A5462 3

FOR SALE—TWO 24 AND 14 ROOMS, BATH. Good localities, near in, and money-makers. Call on MRS. SWEET, 627 Chamber of Commerce. Phone A4629, and if you have houses, lots, acreage or stocks for sale, list with me. •

FOR SALE—
$4000, half cash, 30 well-furnished rooms near Second and Broadway; rent only $150; four years' lease; house clears $250 per month; selling on account delicate health. See K. KENNY, 135 S. Broadway. 3

FOR SALE—18 ROOMS IN THE CHOICEST location in the city; a splendid money maker; finely furnished rooms bring the best prices, and price of house is $2900; if you want something good, see PRATT, 334 Mason Bldg., Fourth and Broadway. 3

FOR SALE—AND EXCHANGE—ROOMINGhouses; 92 rooms, good house, $2700, trade; 19 rooms, $300 cash, $1500 trade; 10 rooms, furnished, to lease, filled; any size, any price, any terms. MISS M'CREA, 211 Copp, 218 Broadway. 3

FOR SALE—
BIG BARGAIN. BIG BARGAIN.
First-class transient house, 30 rooms, 10 private baths, steam heat, new furniture, long lease, center of city; no agents. 'PHONE A4492, after 1 p.m. 2

FOR SALE—$2300; ROOMING-HOUSE, 41 rooms on the hill, all but 2 are outside rooms, 3 front verandas; lease; rent $125. See owner at house, 1015 TEMPLE ST. 2

FOR SALE — ROOMING HOUSE OF 14 rooms; rooms all rented, new building with 2 years' lease; price $1000, terms. 837½ W. 3rd st. Call afternoons. 3

FOR SALE—I WILL BUILD AN APARTment house on any location in Westlake district, location and building to suit; terms. Address V, box 188, TIMES OFFICE. 5

FOR SALE—OR EXCHANGE—ROOMINGhouse of 19 rooms, for acreage or house and lot, value $1500. Apply 218 CALIFORNIA bldg. 3

FOR SALE—THE BEST BUY IN CITY—8room house, close in, on car line, cheap rent, long lease. Investigate. Call 104 S. OLIVE. 3

FOR SALE — ROOMING HOUSE OF 20 rooms, fine location; rent only $85; will sell reasonable. 522 TEMPLE ST. A5626. •

FOR SALE—OR EXCHANGE, FURNITURE of 33 rooms, $650, for equity in cheap lot. RUSSELL & SNODGRASS, 525 S. Spring. 3

FOR SALE—FURNITURE AND LEASE OF 54 rooms, lodging-house, all improved, $950 cash. 106 AMERICAN AVE., Long Beach. 2

FOR SALE—GOOD ROOMING-HOUSE AT A bargain, 21 rooms, all new furniture. 227 S. FIGUEROA. •

FOR SALE—CITY HOTEL, BUILDING, LOT and equipment $6250; rents $60. WHEELER, 105 S. Broadway. 2

FOR SALE—ROOMING-HOUSE OF TEN rooms, furnished for housekeeping; price $400. 1114 S. OLIVE. •

FOR SALE—42-ROOM HOTEL, ON FIFTH street; newly furnished; $1600. A snap. See FLYNN, 105 S. Broadway. 3

FOR SALE—
Hotels and Lodging-houses.

FOR SALE—OR EXCHANGE—
H. C. DECKER, Phones Main 6177, A3228.
HAS REMOVED TO
452½ S. BROADWAY, LOS ANGELES.
SEE HIS BARGAINS.

11 rooms, S. Broadway, bargain $50
20 rooms, apartments, grand, good 2,500
18 rooms, on S. Hope, grand snap 1,150
42 rooms, apartments, $900 cash 5,200
DECKER SELLS HOUSES ON INSTALLMENTS.
Flat 5 rooms and bath, fine home 400
75 rooms, best on earth, cheap 200
Apartment house, 28 rooms, only 850
9 room corner flat, worth $900, only 625
DECKER WILL GIVE YOU A SQUARE DEAL.
DECKER WILL SELL YOUR HOME QUICK.
18 room, best location 1,200
32 rooms, on Hope, a snap 2,000
30 rooms, near Arcade Depot 1,300
30 rooms, only ½ cash, profits 2,500
5 rooms, exchange small house 1,850
12 rooms, worth $1000, only 600
12 rooms, reduced to $500, only 500
Exchange 44 room hotel 4,000
Flat 7 rooms and bath 330
Rooming house, new, must sell 5,000
100 HOTELS, APARTMENTS & HOUSES FOR EXCHANGE.
75 ROOMS, BEST IN CITY, NEW, GOOD
20 rooms, rent $70, corner lease, see it.
Exchange, apartment house 45 rooms.
44 rooms, best transient house 5,500
23 rooms, rent $65, price only 1,350
43 rooms, corner, exchange 1,600
DECKER WILL EXCHANGE YOUR HOUSE FOR YOU.
52 rooms, clears $900; only 4,000
18 rooms, owner must leave the city ..... $ 900
16 rooms, exchange for flat 1,000
115 rooms, apartments, new, good 12,500
14 rooms, always full of roomers 500
28 rooms, good bargain 1,500
33 rooms, transient, clears $200 1,050
Exchange, 72-room house 4,500
20 rooms, take lot for part 950
22 rooms, modern, good 1,000
23 rooms, near High School 1,100
11 rooms, on Main 1,250
17 rooms, trade for house 1,500
MONEY LOANED ON ANY HOUSE.
28 rooms, Ceres ave. 1,600
14 rooms, well furnished 1,000
40 rooms, near Central Park 3,200
51 rooms, hotel, E. 5th 4,000
51 rooms, fine location 2,500
46 rooms, always full, sacrifice 2,500
15 rooms, Spring st. 750
24 rooms, transient 1,800
42 rooms, apartment, bargain 3,500
20 rooms, W. Sixth st., very fine 1,800
11 rooms, fine furniture 1,000
28 rooms, money maker 2,000
20 rooms, here is our bargain 1,100
Exchange 31 rooms for house and lots 3,000
Exchange 60 rooms for real estate 5,000
Exchange, 52 rooms, lots and payments. 6,500
Exchange for real estate 800

APARTMENT, 64 ROOMS, EXCHANGE for house and lot or real estate. Price $5000.

HOTEL, 56 ROOMS, FINE SUNNY CORNER, all outside rooms, clears $250; only $4500.

100-ROOM LODGING-HOUSE, TRANSIENT; clears $700 month; hot and cold water. •

APARTMENT-HOUSE, 42 ROOMS. NEW, ELEGANT FURNITURE. All modern improvements.
Price $4900; only $2000 cash, balance as you make it out of the house. H. C. DECKER, 452½ S. Broadway.

22 ROOMS, NEW, RENT $65; lease; clears $100; very central; price $750. See Decker.

APARTMENT, 118 ROOMS, NEW, good payments and real estate. See this bargain.

H. C. DECKER, 452½ S. Broadway. 3

FOR SALE—
CHARLES HAMEL & CO.,
305 San Fernando Bldg., 4th and Main st.
Headquarters for rooming-houses, hotels, flats, etc.
Tourists are coming—Now is the time to buy. Get in the swim and reap the harvest.
Remember we protect you and guarantee every house sold through us—we offer bargains only.
22 rooms, rent only $47.50 ..... $1200
32 rooms, sleeping and housekeeping 1500
30 rooms, $1400 cash, $800 time payments. 2200
10 rooms, good furniture 1400
9 rooms, North Broadway 450
23 rooms, clears $150 month 3000
18 rooms, Brussels carpets, new 1900
9 rooms, income $50 per month 600
24 rooms, lease, good buy 3200
20 rooms, furnished, fine 1800
15 rooms, apartment house 1400
10 rooms, transient 1400
29 rooms, strictly first-class 2500
20 rooms, a good one 1200
26 rooms, nothing better in town 2200
23 rooms, all one floor, terms 1200
34 rooms, near Arcade Depot, lease 2500
15 rooms, close to Normal School 1000
28 rooms, clears $300 month 2200
20 rooms, lease, snap 1000
40 rooms, nets $150 month 4000
28 rooms, money maker 2000
40 rooms, S. Broadway, central 3700
30 rooms, S. Spring, parties leaving 1000
74 rooms, S. Main, big income 6500
63 rooms, apartment, time given 2500
75 rooms, apartment, new 2 months 4000
45 rooms, some, hotel, income 3500
50 rooms, elegant place 7000
112 rooms, half in payments 12,500

We have several good buys on S. Hill, S. Olive, S. Grand, also on the east side, close to Arcade Depot, always full and making money.

12 nice rooms, S. Hill st., owner will rent 3 rooms from you; part cash, balance time; will buy this place, and the price is only $650.

Hotel of 50 rooms on South Olive, strictly modern, 2½ years lease, rent $350, clearing $400 month, $2500 cash, balance $100 monthly payments, 7 per cent interest. See this place and make us an offer.

Fine house, 20 rooms, near Arcade depot, always full; rent $110, 3 years lease; water in every room, clears now $140 month; rooms newly renovated, everything first-class, $1400 cash, balance $800 time payments. For square dealing, bargains and many other good money makers see us at once.
Your "Pocket Friend,"
CHARLES HAMEL & CO.,
305 San Fernando Bldg., 4th and Main sts. 3

FOR SALE — OR EXCHANGE. LARGE apartment house leased for five years for $19,579 per year; five stories high; has 232 rooms, 71 bathrooms, steam heat, elevator service, in fact, every modern improvement, in excellent location between Sixth and Seventh streets; two car lines;; lease secured by mortgage on all the furniture; want $55,000 to $60,000 cash, balance, $35,000, in real estate. See owner, 612 H. W. HELLMAN BLDG. •

FOR SALE—
$1575 cash buys best transient house on Spring st.
$450 buys 10 rooms, well furnished on Grand, close in; rent $40.
$900 buys 18 rooms, finely furnished, close in, including fine piano. I have many other genuine bargains where owners are compelled to leave the city and will sell cheap. See GOODMAN, with H. L. Miller & Co., 414 W. 7th st.

FOR SALE — 19-ROOM LODGING HOUSE, $300; rent only $100; 2 years' lease, corner, all front sunny rooms but four; running water and some private baths; 4 furniture for sale, including piano, dishes, silver and linen for fifteen boarders, and furniture ten rooms; all the other elegant furniture goes with the lease; this place is within one block of postoffice. HOPKINSON REALTY CO., 140 S. Broadway. F1842. 3

FOR SALE—
GREATEST APARTMENT HOUSE BARGAIN ON SOUTH HILL ST.
Close in; elegant front; modern; handsomely furnished; good lease; long lease; profitable and can be made even more so; owner non-resident and will sell cheap. Address X, box 40, TIMES OFFICE. 2

FOR SALE—53-ROOM HOTEL, NEW AND modern, 2 sun parlors extra, elegantly furnished. The price of property, lot 66x200, with furniture, $40,000. Will sell furniture and rent hotel, $7500 for furniture; lease for 3 to 5 years at $250 per month. Located the very best. MRS. C. S. HEALD, 514 Bumiller Bldg., 430 S. Broadway. 2

FOR SALE—AN HONEST 51-ROOM APARTment house, large, well arranged apartments, private baths, pays $250 monthly, always full. I must go to Seattle and will sell this week for best offer. It's well furnished. Address X, box 128, TIMES OFFICE. 2

FOR SALE—HIGH CLASS ROOMING AND boarding house, Westlake Park. 16 rooms, always turning people away, pays $220 per month; best class patronage. Price $2000. For personal interview. Address V, box 196, TIMES OFFICE. 2

FOR SALE—12-ROOM ROOMING-HOUSE, pays well, full, makes good living for family, worth $600, but $450 takes it. 1 go north Monday night. Inquire 115 S. BUNKER HILL. 2

FOR SALE—BEST 60-ROOM TRANSIENT house city; fine location, always full; centrally located. Price $4500. Might take some trade. E. T. RILEY, 822 W. 3rd st. A5393; Broadway 5126. 2

FOR SALE—FINEST FURNISHED DOWNtown flat in the city; 6 rooms and bath, suitable for party desiring to rent rooms. Rooms clear $50 per month. Address X, box 28, TIMES OFFICE. 2

FOR SALE—ROOMING-HOUSE, PARTLY furnished, new building, near Broadway and 5th. Furniture will be sold reasonable. MRS. C. S. HEALD, 514 Bumiller Bldg., 430 S. Broadway. 2

FOR SALE—I HAVE THE BEST BARGAIN in town to give some one, 32-room apartment house, new furniture, clean; 7 blocks from Courthouse, $850 cash; will handle it. Owner, V, box 179, TIMES OFFICE. 3

FOR SALE—24 ROOMS, HALL, OFFICE AND 9 rooms furnished, balance rented unfurnished; 7 minutes' walk from 3rd and Hill; rent only $50. Big bargain if sold at once. 233 S. FIGUEROA. •

FOR SALE—FURNISHED ROOMING-HOUSE, brand new and fine paying place, go see it. 158 East Colorado st., Pasadena. Many others San Pedro, Ocean Park, Los Angeles and other places. See PHOENIX, 202 Grant Bldg. •

FOR SALE—CHEAP, A SMALL ROOMING house. 606 W. 3D ST. 4

FOR SALE—
Hotels and Lodging-houses.

FOR SALE—
100-ROOM HOTEL.
ONLY $600 REQUIRED.
AMERICAN PLAN.
Most beautifully furnished hotel in L. A. 20-year lease, reasonable rent. Gross income $37,000 last year; next three months will net $15,000. Excellent chance for good hotel man. Be sure and call for complete information; it will be a pleasure to give it.

45-ROOM BEAUTY.
An apartment-house bargain, within walking distance of business; modern throughout; excellent furniture; swell location; small expense, big profit. Price $42,000, $3500 cash, balance easy. This is an excellent house.

BRICK APARTMENT-HOUSE.
Warm in winter, cool in summer; 33 rooms, with private bath and modern in every way; close in; excellent lease, 5 years, at $5 per room; on high ground, Westlake way; elegantly furnished; clears $170 per month. Price $3800.

BEAUTY IN APARTMENTS.
40 rooms, being 12 suites of 2 and 3 rooms each; rent $300; lease 4 years; buffet kitchens, hot and cold water, ice boxes, etc. Income $600 to $800 per month. The finest velvet carpets, Morris chairs, mahogany furniture, box couches, writing desks, wall beds, etc., in this house. Private bath in every suite. Large tennis court. One of the beauties of the city. Always full. $6500.

See M. MASSEY.
THE HORACE G. HAMILTON COMPANY,
300-301-302 Fay Bldg., Third and Hill. 2

FOR SALE—
$30,000—APARTMENT HOTEL, 150 ROOMS, VERY MODERN; ELEGANTLY FURNISHED; HILL LOCATION; 10-YEAR LEASE AT ABOUT $7 PER ROOM; WILL CLEAR $8,000, $10,000 PER ANNUM; FAVORABLE TERMS. WE ARE EXCLUSIVE AGENTS. CALL FOR PARTICULARS.

$4500—APARTMENT HOTEL, 45 ROOMS, FAIRLY MODERN, STEAM HEATED, HOT AND COLD WATER, ETC.; GOOD RESIDENCE LOCATION; 5 YEARS' LEASE, $5 PER ROOM; CLEARS $250 PER MONTH. $2000 WILL HANDLE IT.

$12,000—E. P. HOTEL, MODERN IN EVERY RESPECT, DOWNTOWN LOCATION, NEARLY NEW; DOING VERY PROFITABLE BUSINESS; 10 YEARS' LEASE AT FAIR RENTAL; $6000 WILL HANDLE IT. EXCLUSIVE AGENTS.

$10,000—FURNITURE AND LEASE OF A LARGE APARTMENT HOUSE, TO EXCHANGE FOR CITY PROPERTY. GOOD PROPOSITION FOR SOMEONE WITH MORE REAL ESTATE THAN CASH.

$4000—PARTNERSHIP INTEREST IN FIRST-CLASS APARTMENT HOTEL, DOING VERY PROFITABLE BUSINESS. PARTICULARS AT OUR OFFICE.
F. J. NICHOLSON & CO.,
HOTEL BROKERS.
510-512 BYRNE BLDG., 3RD AND BROADWAY. 2

FOR SALE—
COME TO HOTEL HEADQUARTERS.
Can deliver for a short time, modern 160-room apartment-house, downtown, doing fine business, with lease, at the low rent of $4.50 per room; price $21,000, cash, $10,000—terms.
Rooming-house of 60 rooms, very central; will net $250 per month; rent $900. Price $6000—terms.
A bargain in a 30-room transient house, one block from First and Main streets; long lease; good rent, and $1100 cash will handle. Price $1500—terms.
Have the finest furnished 120-room apartment-house in city, showing average receipts of $2700 per month. Price $18,000. Will accept part cash and good realty in exchange.

CITY HOTEL FOR SALE.
In commercial district, finely furnished 160-room hotel; hath, steam heat, elevator, with a first-class trade, long lease, $7 per room. Price $17,000, half cash.

NEW APARTMENT-HOUSE FOR LEASE.
70 rooms, near Westlake Park, latest modern appointments, including Holmes disappearing beds, gas stoves, etc.; rent $6 per room.
60 rooms, close in, modern, with M. & S. beds, 5-year lease, at $6 per room.
50 rooms, near Figueroa and 10th sts., very attractive, bath in every apartment, 5-year lease at $5.
24 rooms, near car line; rent $4 per room.
CASON AND ARNOLD,
Associated Hotel Brokers,
422 and 423 Grant Bldg. 3

FOR SALE—FURNITURE AND LEASE OF stylish rooming-house, on Olive Heights, broad verandas, fine views, 20 rooms, clearing over $100 month; nicely furnished. Price $2000; $1200 cash.

20-room house on W. 2nd st., on high ground, mostly housekeeping apartments; now rent, clearing $75 month. Price only $1250, for quick sale.

C. E. POOR, with
BRADSHAW BROS., Room 238 Bradbury Bldg., 3rd and Broadway. Main 8927.
A3169. 4

FOR SALE—
The lease and furniture of the best equipped apartment in the city; absolutely modern and only walking distance from shopping district; has 12 suites of 2 rooms and 6 suites of 3 rooms; building and furniture new this spring. Income now at summer rates, $425 month; winter rates will make it $550; every apartment rented, and rent is only $210 month. Owner must leave city and will sacrifice for $4900; terms $2000 cash and balance to suit or will take good buy on 10 or 15 acres.
JAMES S. GREEN CO.,
3 405 Mason Operahouse.

FOR SALE—
AN ATTRACTIVE PROPOSITION.
A new 40-room apartment-house in best close-in rental section, for sale at a decided bargain; rent is only $2 per room, and lease runs 4½ years. An exceptional opportunity.
CONWAY & KESSLER,
2 405-7 Laughlin Bldg.

FOR SALE—THE FURNITURE AND FURnishings of new hotel, in Pasadena; building strictly modern; contains 53 rooms; newly and elegantly furnished throughout; price $7500; at least one-third cash; lease building for term of years; $250 month, or will sell complete; property, furnishings and furniture for $40,000, at least ¼ cash, balance easy monthly payments; agents may let; customary commission. Particulars, D. F. SMITH, 422 Los Angeles Trust Bldg.

FOR SALE—AN APARTMENT HOUSE OF 130 rooms; steam heat, hot water, private phones and baths; 3-year lease; rent $5 per room; 5-year lease at $5 per room; elevator, roof garden, billiard-room and parlor; absolutely full and clearing $800 per month; sick; must sell; terms cash to be had; everything new; also building. Address W, box 29, TIMES OFFICE. 2

FOR SALE—28-ROOM APARTMENT HOUSE on the hill; every modern convenience; private baths; location right on a corner, can never be shut off; long lease; rent $5 per room. Will guarantee this to be a fine money-maker. Price, $10,000, one-half cash.

AMBROSE L. HAMELL CO.,
Suite 536-547 Douglas Bldg. 2

FOR SALE—ONE OF THE BEST ON THE market today, one that has never been on the market before, 60-room apartment-house, new and elegant, 5 years' lease, with private phones. Rent only $275 per month, long lease. If you are looking for the best, this is the place. Price $7500, part cash.
AMBROSE L. HAMELL CO.,
Suite 536-547 Douglas Bldg. 2

FOR SALE — NEWLY FURNISHED ROOMing house, rooms rented to best class business men, rent never less than $500 monthly; take few hundred down and balance monthly from profits. Also have another, 21 large, finely furnished rooms, paying big income from roomers; sell all, $1500. Other smaller and larger rooming houses, flats and hotels to sell. See PHOENIX, 202 Grant Bldg. 3

FOR SALE—WE HAVE FOR IMMEDIATE sale a fine rooming-house, paying $250 PER MONTH
Over and above all expenses. House is nicely furnished, in business district; long lease, choice location, rented; owner is going away and will sell cheap; small amount cash will handle. Call early. ROOM 8, 718 S. Broadway.

FOR SALE—AT YOUR OWN PRICE, 38 rooms; everything new last March; paid as high as $368 a month during summer, and should do better this winter; it's cheap at $3000, but I want to sell and will consider offers around $2000. I own building also and will give you 3 to 10-year lease. Call 833 RUTH AVE. Phone owner, C9413. 3

FOR SALE — ROOMING-HOUSE OF 34 rooms, nice and clean; rooms all rented; all nice, large and airy; clearing $150 per month; $65 per month rent, with 3 years' lease; owner must leave for higher altitude, being old and not able to care for house; price $1200; $600 cash, balance terms. CLARK, 218 Broadway. 3

FOR SALE—CLOSE-IN HILL-ST. ROOMing-house, netting owner $150 per month good lease, fine furniture and carpets; splendid bargain; price $2000 cash.
C. M. GIFFEN, agent, 111-112 Merchants' Trust Bldg., 207 S. Broadway. A1569, M. 3190. Member L.A.R.B. 2

FOR SALE—
Just what you have been looking for; 15 rooms right down town, furnished brand new 2 years' lease. Will sell for $100 per room, if taken this week.
AMBROSE L. HAMELL CO.,
Suite 536-547 Douglas Bldg. 2

FOR SALE—AN APARTMENT HOUSE OF 48 rooms, with private baths; 3-year lease, at $4 per room; close to the business center; will easily clear $200 per month; can be had for $4500, $2 cash; remainder on easy payments; everything in the best of condition. Address W, box 30, TIMES OFFICE. 3

FOR SALE — $20,000, LEASE AND RICH furniture of first-class modern hotel; 85 rooms and stores. Bargain. Phone Main 2043, Home 2043. Room 313, 307 S. BROADWAY. •

FOR SALE—
Hotels and Lodging-houses.

FOR SALE—
H. JEROME TOY & CO.,
ESTABLISHED HOTEL BROKERS.
We work for our clients.

Corner apartment house, 70 rooms, rent $6.50 per room; long lease; 2 blocks from Broadway. This is one of the best established modern houses. Furnishings of a high order. Price $7000.

Now is the time to secure a modern apartment house. There is keen competition for this class of income property. Our railroad and hotel men predict a bigger season than ever.
100 rooms, $7.50 per room, 10 years' lease.
100 rooms, $4 per room, 10 years' lease.
72 rooms, $7.50 per room, 5 years' lease.
70 rooms, $5 per room, 5 years' lease.
37 rooms, $4.50 per room, 5 years' lease.
150 rooms, $5 per room, 5 years' lease.
40 rooms, $5 per room, 5 years' lease.

Several first-rate transient houses east of Main, can be snapped up during coming week. Inquire for particulars.

3 407-8 CHAMBER OF COMMERCE BLDG.

FOR SALE—OR TRADE—ROOMING HOUSES
$1300—36 rooms, trade for lots.
$2500—50 rooms, fine, trade for city.
$3000—40 rooms, trade for city.
$750—11 rooms on Broadway.
$220—6 rooms, nicely furnished.
$12,500—91 rooms, trade for Denver.
$5500—45 rooms, trade for city.
$1800—25 rooms, trade for cottage.
$450—30 rooms, S. Grand. A SNAP.
$3500—36 rooms, trade for smaller place.
$1500—20 rooms, "transient," paying.
$4800—52 rooms, trade for lots.
$900—12 rooms, elegantly furnished.
Come to us for BARGAINS.
D. H. LINGLE & CO., 452½ S. Broadway. 3

FOR SALE — APARTMENT HOUSE, MODern, and private bath with each apartment, 60 rooms, rent only $5 per room, over 2 years' lease, newly furnished 2 years ago, will sell at your price, not mine, or will exchange for cottage or country improved property. The price is easy and easy terms, 5 per cent. interest. Don't waste time in looking for anything better or half so good for the money. We will guarantee the investment. If you do not know us, ask any one who does, perhaps your neighbor. We have hotel propositions of all kinds. J. R. RICHARDS HOTEL BROKERS CO., 221 Laughlin Bldg. 3

FOR SALE—
$1900—Close in, nets $100 per month above expenses, part cash, easy terms; vacant lots or equity for balance.
$2500—Close in, big money maker; part cash; good real estate for balance.
$3000—Centrally located house, netting $200 above expenses; for Los Angeles, beach or foothill eastern.
V. E. STOCKWELL & CO., 304 Grant Bldg. A3314, Main 1589. 3

FOR SALE—MORTGAGE SALE FURNIture. Bright, clean, sunny; about 30-room family house, fine neighborhood; sold for $4500. Mortgage has been called; client wants money. Insured for $3000. Must be sold for what it will bring. If you want big bargain on one of the best small hotels in city, call prepared to do business. Half cash, balance terms. ATTORNEY, 514 Chamber of Commerce. Phone A2752.

FOR SALE—CHEAP, ONLY $850 FOR 28-room apartment house, rent $35, lease.

30 rooms single and en suite, walking distance, well furnished, running water in rooms, rent $3.85 per room, long lease. Price $1600.
FOX, with H. L. MILLER & CO.,
414 W. Seventh.
Main 6707 F3738

FOR SALE — OR EXCHANGE. ONE OF the best furnished 26-room rooming houses in city, dining room in connection, west side, near Broadway. Close in, good lease, would consider lot as part, what have you?
FOX, with H. L. MILLER & CO.,
414 W. Seventh.
Main 6707 F3738. 2

FOR SALE—$450—8-ROOM, MODERN HOUSE near Figueroa and 10th, extra fine furniture and carpets, large auto barn, nice lawn, abundance of flowers, shade trees, splendid homelike place.
FOX, with H. L. MILLER & CO.,
414 W. Seventh.
Main 6707 F3738. 2

OUR CLIENT WILL SELL A HALF INterest in a first-class lodging house to a practical party for $2000, half cash, and turn over the entire management to the purchaser and pay them $40 salary per month. We will stand your investigation; the house has 50 rooms, centrally located, and it is all right. J. R. RICHARDS HOTEL BROKERS CO., 221 Laughlin Bldg.

FOR SALE — 25-ROOM ROOMING HOUSE, building, neatly furnished, 6 rooms furniture for sale, balance goes with lease; fine location; full permanent roomers. Price $500. A. D. MOORE, with THE SUN LAND CO. (Inc.), 201 Grant Bldg.
L.A.R.B.

FOR SALE — 28-ROOM ROOMING HOUSE, neatly furnished, full permanent roomers, near 4th and Hill; clearing $150 month. Best bargain on our books at $1950. A. D. MOORE, with THE SUN LAND CO. (Inc.), 201 Grant Bldg.
L.A.R.B. 3

FOR SALE—BY LAWSON BROS.,
434 S. HILL ST.
20 rooms, $1600; rent $75.
14 rooms, all outside, $850; rent $50.
36 rooms, bargain, $2500; rent $150.
Others up to $10,000.
434 S. HILL STREET. 2

FOR SALE—$18,000; ONE OF THE SWELLest and largest apartment-houses in city; all outside rooms; elevator; private telephones; private baths; hot and cold water; buffet kitchen; entertaining-room, pool, billiard and cafe; also another swell place for $8000. See PRATT, 324 Mason Bldg., Fourth and Broadway.

FOR SALE—50 ROOMS, ELEGANTLY FURnished, only $1200; rent $85 and long lease; $225 cash, rooms rent $150 and long lease; terms. Both of these houses are way below value and in choice locations. See A. W. WUERZ, with W. J. ROGGERS & SON, 232-6-5 Stimson Bldg. 3

FOR SALE—27 ROOMS SINGLE AND EN suite, good furniture, 2 baths, 4 toilets, running water in rooms, rent only $65, lease 4 years.
FOX, with H. L. MILLER & CO.,
414 W. Seventh.
Main 6707 F3738. 3

FOR SALE—BY WELSHANS & COLE.
$850—12 rooms, on hill, close in.
$1050—27 rooms, corner, lease; rent $75.
$1500—30 rooms, corner, hill st., snap.
$1700—34 rooms, new, modern, full lease.
$5000—60-room swell Broadway snap.
500 other bargains, $350 up. Ask for WELSHANS & COLE, 434 S. Hill st. 3

FOR SALE—SIX-ROOM FLAT, CLOSE IN, excellent location, new furniture and clean, elegant kitchen and pantry, large gas range, fine bath, an elegant home and good income; we must sell; we are going to sell, and will be cheap, so hurry. Phone BROADWAY 2789. 3

FOR SALE—COUNTRY COMMERCIAL AND business mans' hotel in a city of 15,000 population. The furniture and lease; long term of hotel for $5000; on satisfactory terms; 40 rooms, rent $300, which includes cafe, with liquor license. J. R. RICHARDS, HOTEL BROKERS CO., 221 Laughlin Bldg.

FOR SALE—THIS IS POSITIVELY THE biggest bargain we ever offered. Neatly furnished 17 rooms, swell location, clearing $80 month, good lease, close in. West Side. Price $725; worth $1200. A. D. MOORE, with THE SUN LAND CO. (Inc.), 201 Grant Bldg.
L.A.R.B. 3

FOR SALE—HOTELS, APARTMENT AND rooming-houses; also flats; I have a complete list of all of the first-class houses in city, ranging in prices from $25,000 to $200, and can give best prices. Always see PRATT when you want bargains, 334 Mason Bldg., Fourth and Broadway.

FOR SALE—FURNITURE OF 8-ROOM house; all new; clearing $50 per month; $400 cash; must sell; rent $35 per month. Call 256 N. HOPE ST. 2

FOR SALE—THE FINEST 26-ROOM HOUSE in town; long lease; remarkable price; want bungalow as part payment. See OWNER, 649 S. Spring. 3

FOR SALE—ONE OF THE BEST 20-ROOM "transient" lodging houses in the city. Must be seen to be appreciated
D. H. LINGLE & CO., 452½ S. Broadway. 2

FOR SALE—A 19-ROOM TRANSIENT house, good location, on North Main; rent $55 per month. Address S, box 89, TIMES OFFICE. 3

FOR SALE—WANTED, A BUYER FOR AN up-to-date rooming-house; will sell cheap. 217 BYRNE BLDG., corner Third and Broadway. 3

FOR SALE — 93-ROOM APARTMENTS, new, near W. 9th; rent $225, 5-year lease, $900; all cash. Will clear $300 month. Address T, box 6, TIMES OFFICE. 3

FOR SALE—I MAKE A SPECIALTY OF rooming-houses. If you expect to buy I can save you money. H. DE LA GRANGE, 123 S. Broadway. 3

FOR SALE — ROOMING-HOUSE OF 22 rooms, all occupied, netting $140 per month; illness compels selling. Owner, 232 N. OLIVE ST., Flat B. 3

FOR SALE—12-ROOM ROOMING-HOUSE, N. Main st.; price $1150; a bargain. See FLYNN, 105 S. Broadway. 3

FOR SALE—ROOMING-HOUSE, 16 ROOMS, fine location, good reason for selling; cheap if sold soon. 500 S. BROADWAY. 2

FOR SALE — FURNITURE 6-ROOM FLAT, nicely furnished, walking distance, 4 rooms pays rent; water gas, snap. 1004 S. MAIN. 3

FOR SALE—12 ROOMS, RENT $30; GOOD lease, $500; $100 c

SALE—
Country Property.

C. M. WOOSTER CO.,
225 W. SECOND ST.

MIRADOR ORANGE COVE.
SUNDAY, TULARE COUNTY.
HOME OF THE EARLY ORANGE.

ORANGES IN THIS DISTRICT
ge from $500 to $700 per acre.
VALENCIA ORANGES
$1000 to $1250 per acre. Orange
in progress; eight packing-hou
operation. There has never been a
crop.
UIT PESTS TO CONTEND WITH.
conditions for orange growing. The
mate and soil in the world, with
of water.
ful development is taking place i
rict; values are doubling rapidly.
still offering lands in this frostless
at original) figure, ranging from
$75 TO $100 PER ACRE.
On the easiest terms.
IS NO OTHER LAND LIKE THIS
AT ANY PRICE.
illustrated folder.
e excursion next Tuesday night, Ro
Railroad fare refunded to pu
Call on us for particulars.

BIG LAND OPENING.
SACRAMENTO VALLEY.
irrigated lands, small fruit and
ms, $50 to $80 per acre; terms, on
h, balance five equal annual pa
Big government-aided canal; sm
water. Steamboat and rail trans
lowest rate to San Francisco and
ets. Farmers are getting rich rai
es and hogs. One settler produced
$5000 worth of hogs from 40 acre
n.
write for illustrated folder on sixt
ove tracts.
res best vegetable, fruit or walnu
near Whittier, and electric c
First-class in free water for
with this property. Beautiful
ated, sightly location, first-cla
borhood, half cash, balance thre
acres, Anaheim, 4-room house, gra
chicken corrals; 10-inch deep we
implements, best potato, fruit or
land. Can buy irrigating wate
neighbor. Non-resident owner
ticing $1000 on this property for sa
res, Glendora, set to navels and Va
as, 2 years old; modern 7-room hou
barn, chicken corral; grove in bea
to berries, netting good income. Te
les furniture, fine horse and buggy
ce—30 acres, San Fernando Valley
Burbank; adjoining property bein
per acre. Soil is sandy loam, ver
uctive. Water at 20 feet. Terms ha
acres beautifully situated in th
ated Globe Early Orange Belt, ne
erville; 4½ acres full-bearing tre
res; $1000 worth of nursery stock; s
d water right from living stream
itely free; fine 7-room house, mode
conveniences; barns and other outbui
near good school. This is withou
the earliest orange-producing
in California. Orange harvest begi
this place on October 14. Terms ab
alf cash. This is one of the be
gains we have ever offered in th
rict.
res good berry, grain or alfalfa l
located, near Redondo electric li
3-inch well and pump; will furn
for entire tract. See this at onc
res. Hynes; 5-room house, flow
chicken corral; 4½ acre alfalfa; own
away, must sell; sandy loam soi

C. M. WOOSTER CO.,
225 W. Second st.

SALE—
San Fernando Valley Acreage.

ARE OFFERING LAND IN THE
SAN FERNANDO VALLEY, JUST
FROM THE CITY, SET FREE TO
ING YOU WANT, WITH AM...E
SUPPLY, FOR THE LOW PRICE
PER ACRE. THIS LAND IS LO-
ON THE MAIN COUNTY ROAD AND
RAILROAD, AN ELECTRIC LINE IS
TO RUN THROUGH THE PROP-
THIS LAND IS SELLING FAST.
DELAY, CALL AT ONCE.

E. J. WOOLLACOTT & SON,
INVESTMENT BANKERS,
457-59 LANKERSHIM BLDG.

EVENTS IN THE SACRAMENTO
IN THE NEXT FEW YEARS.
one acre, 1000 acres, all fenced, al
railroad station; living water fro
numerous springs; 1200 acres pla

per acre, $700 acres, nearly all gra
almonds, citrus fruits, olives, et
road
per acre, $300 acres near railroad
tions, etc.
ions near the two latter tracts
right along at $60 per acre. Lis
amp for "Irrigated Lands at Cost."
JOHN C. MOGK, Colusa, Co.

FORNIA GROVES AND FARM
D; NATURE'S STOREHOUSE
OF WEALTH.
aring walnut grove in San Gabriel
bargain in 18 acres, with A1 wate
of 18 acres, for $10,000; might ex
exchange.
ranches from 20 to 500 acres, $50 t
ranches from $12 to $150 per acre.
and pine timber lands; orange
groves; 25 years' experience al
ce.
L. FRARY, Room 6, Stanton Bldg.

LE—OR EXCHANGE—
e best ranch bargain ever offere
San Fernando acreage. Highly im
oved, two strictly modern dwellings
st move to Los Angeles, and I will
harge this property for Los An
es property, and will go to buy
ights or East Side. If you have
best bargain ever offered in nea
ranch, see us Monday.

OSSER, with
HIGBIE & HODGKINSON.
215 Collins Bldg.,
313 West Third st.
A6834. Bdwy. 1468. L. A. R. B.

one of the finest large ranches
California, which I have just sp
to small ranches and will sell
acre. This is the cheapest sub
ricultural land in Southern Calif
e more water than you can use
crops, alfalfa, potatoes, fruits, a
ands agricultural products. Can pa
from crops in second year. Easy
ce X., box 127, TIMES OFFICE.

E—EXCHANGE OR LEASE:
miles southeast of Los Angeles
water, with electric pumping plant
pped as a dairy, with 32 cows,
tools, wagons, etc.; large barn;
beautiful old park, with 40-year-
ees, fountains, greenhouses, etc.;
may be sold in exchange for cit
roperty; or will sell stock and to
the ground for very easy terms. FRE
SON & CO., 229 L. A. Trust Bldg.

E—
the time to buy 5, 10 or 20 a
neyard land in Southern California
easy payments. We will plant and
e land for you until you are pa
nson on same.
MCLELLAND, with JOSEPH
528 Ch. Nat. Bank Bldg. Member
lty Board.

E—
1 WILL C. PRATHER.
anch, close to a good town, g
stores, and Los Angeles. A fi
chard, all first fruit and berries
good. Large flowing well
hens, horse and wagon.
tools. Barn. Good 6-room h

WILL C. PRATHER & CO.,
518 Grant Bldg.

E—NEAR DOWNEY, 10 ACRES,
a, 2 in fruit trees and garden,
ce barn, cement tank, new
mily wagon, two buggies, cultivato
rnesses, plow; harrow, cow, cow
ne, two good horses, four cows, se
ENCH, exceptionally good dairy pro
miles from Los Angeles; 40 wel
ion close to good creamery; 40 acre
ated; 30 barley; 20 different kinds
family use; 32-horse pumping plan
6-room house, large barn, chicke
e. For further particulars see
WLOW, Western Realty Co., Inc.,
434 S. Hill st. P3414. Bdwy. 29

E—FARM AT CORCORAN, CAL.
Pacific Coast Company are h
ear mail, 200 acres, all level, fi
alfa, dairy, sugar beet, potato
; in barley last 2 seasons; no alka
on; 1½ miles south of Corcoran
ing canal; will sell W. F.
ain and subdivide. Apply W. F.
ner, Sixth ave. and W. 25th S
, Cal.

TULARE CO. LANDS
A BARGAIN; 160 ACRES IN THE
MILES FROM LINDSAY; IN THE
ORANGE BELT; SUITABLE FOR
OR ALFALFA; A RICH, LOAM
UNDANCE OF WATER; PRICE
ACRE; EASY TERMS.
SON BROS., SOLE AGENTS.
30 H. W. HELLMAN BUILDING.

E—ACREAGE AND LOTS CHEAP
erms. BURBANK REALTY Co.
Cal. S. W. White, agent.

Reader Liners

FOR SALE—
Country Property.

FOR SALE—
$
OR
ACRES.
Five farms, ¼ of a mile from electric line.
Soil will raise anything in vegetables or small
fruits. Plenty of fine artesian water; spot
offered by surrounding hills and one of the
finest in Southern California. A
district where land in large acreages sells at
$200 to $1200 per acre. Almost unbelievable,
but I WILL SHOW YOU THE CHOICEST
IN THE DISTRICT FOR $150 per acre. ¼
cash, balance 1 and 2 years, at 6 per cent.
Call about this! See this! 45 minutes from
Los Angeles.

R. C. HILL,
225-226 DOUGLAS BLDG.
Phone A4438.
Main 868.

FOR SALE—
FRESNO UNIMPROVED LANDS.
acres, $25 per acre.
acres, $45.00 per acre.
acres, $27.50 per acre.
acres, $75 per acre.
acres, $100 per acre.
acres, $85 per acre.
acres, $60 per acre.
acres, $7.50 per acre.
acres, $4 per acre.
acres, $10 per acre.
acres, $8 per acre.
IMPROVED LANDS.
acres, orchard, $9000.
acres in vines, $3500.
acres, trees and vines, $24,000.
acres, dairy ranch, $6500.
acres, vines and trees, $5000.
acres, vines, $6000.
acres, vines and trees, $9500.
acres, vines, $15,000.
acres, vines, $10,500.
acres, trees and vines, $9500.
MAFEE & SWINDALL,
Phone Main 723.

SALE—
ORGE ISLAND
AND SUMMIT LAKE LANDS.
CHOICE OF TEN THOUSAND ACRES
RICH DELTA LANDS.
DREAM OF KINGS COUNTY.
ACRE UNDER PERPETUAL WA-
RIGHTS. A LAND OF GREEN GRASS
RUNNING WATER.
LANDS, FARM LANDS, ALFALFA
DAIRY LANDS. FERTILE LANDS
FARMS; CONVENIENT TO
CHURCHES, CREAMERIES,
-HOUSES, RAILROADS AND SUB-
TOWNS.
FARMERS IN THIS DISTRICT DO
CARRY ALL THEIR EGGS IN ONE
KET. IF YOU PLEASE, THEY PRAC-
DIVERSIFIED INTENSIVE SCIEN-
FARMING AND ARE BANKING
THE LAND ONLY $60 PER ACRE NOW;
MONTH CASH, BALANCE IN EIGHT
ANNUAL PAYMENTS AT 6 PER CENT. IN-
GET IN LINE FOR AN EARLY
ELECTION.

J. G. FITZ GERALD,
533 S. SPRING ST.

SALE—
FERNANDO VALLEY ACREAGE.

ARE OFFERING LAND IN THE
SAN FERNANDO VALLEY, JUST
FROM THE CITY, SET FREE TO
ING YOU WANT, WITH AM...E
SUPPLY, FOR THE LOW PRICE
PER ACRE. THIS LAND IS LO-
ON THE MAIN COUNTY ROAD AND
RAILROAD, AN ELECTRIC LINE IS
TO RUN THROUGH THE PROP-
THIS LAND IS SELLING FAST.
DELAY, CALL AT ONCE.

E. J. WOOLLACOTT & SON,
INVESTMENT BANKERS,
457-59 LANKERSHIM BLDG.

EVENTS IN THE SACRAMENTO
IN THE NEXT FEW YEARS.
one acre, 1000 acres, all fenced, al
railroad station; living water fro
numerous springs; 1200 acres pla

per acre, $700 acres, nearly all gra
almonds, citrus fruits, olives, et
road
per acre, $300 acres near railroad
tions, etc.
ions near the two latter tracts
right along at $60 per acre. Lis
amp for "Irrigated Lands at Cost."
JOHN C. MOGK, Colusa, Co.

FOR SALE—
FOR SALE AT A BARGAIN.

I own within 29 miles of Los Angeles,
station on land, fine for alfalfa, ber-
or potatoes, will divide in 10-acre

HELP, CASE OF HAVE TO SELL.
have first class alfalfa ranch, 10 acres
ow ready to seed to alfalfa, 3 horse
gine-pumping 85 inches water, cost
00 per hour; 6-room new bungalow,
ern conveniences; 2 large barns,
ls, shade trees, 4 cows, lots of
implements, one mile from electric
station; price $17,500, part cash.

W. BEASTROM,
Main 1580.

ACRE near Huntington Beach, 4-room
good barn, 3 flowing wells, about 8
acres set to celery. Price $3000 on terms.
house, barn, good well, near
good soil, fine chicken ranch, $1800 if

some small house, flowing well, plenty
it seems a shame to mention the
it is so cheap. Price $500 for entire 5
ot will throw in 2 dozen hens.
which has paid nearly 15 per cent.
price asked in last 2 years just
This is a snap.
ot has paid $1000 a year rent for
ame; has house, barn, flowing well;
five acres adjoining land $300 to
re. For this and other ranches, see
or fruit ranches, see HUNTING-
ACH REALTY CO., Huntington

SALE—OR EXCHANGE—
LAND, with or without irrigation,
tract, 5 to 500 acres. Improved or
Prices from $5 to $100 per acre.
MANS, near good cities, on railroad.
GREAT FRUIT and ALFALFA
climate, excellent markets. The
Valley. The land of opportunity;
free illustrated lectures, every day
at the Los Angeles Chamber
rce, 3rd floor. Private excursion
Monday November 9; cheap round-trip

TO VALLEY FREE INFORMA-
HOW STREET,
28 Mercantile Place,
Angeles, Cal.

SALE—
ENTH HOME EXTENSION.
ding, the Seventh Home Extension
from 800 to 900 families joining to
large tract of irrigable land and
ers to be sold at low prices. Be
among themselves, etc.; will
ange for city
property; or will sell stock and to
the ground for very easy terms. FRE
SON & CO., 229 L. A. Trust Bldg.

SALE—
the time to buy 5, 10 or 20 a
neyard land in Southern California
easy payments. We will plant and
e land for you until you are pa
nson on same.
MCLELLAND, with JOSEPH
528 Ch. Nat. Bank Bldg. Member
lty Board.

SALE—
1 WILL C. PRATHER.
anch, close to a good town, g
stores, and Los Angeles. A fi
chard, all first fruit and berries
good. Large flowing well
hens, horse and wagon.
tools. Barn. Good 6-room h

WILL C. PRATHER & CO.,
518 Grant Bldg.

SALE—NEAR DOWNEY, 10 ACRES,
a, 2 in fruit trees and garden,
ce barn, cement tank, new
mily wagon, two buggies, cultivato
rnesses, plow; harrow, cow, cow
ne, two good horses, four cows, se
ENCH, exceptionally good dairy pro
miles from Los Angeles; 40 wel
ion close to good creamery; 40 acre
ated; 30 barley; 20 different kinds
family use; 32-horse pumping plan
6-room house, large barn, chicke
e. For further particulars see
WLOW, Western Realty Co., Inc.,
434 S. Hill st. P3414. Bdwy. 29

SALE—FARM AT CORCORAN, CAL.
Pacific Coast Company are h
ear mail, 200 acres, all level, fi
alfa, dairy, sugar beet, potato
; in barley last 2 seasons; no alka
on; 1½ miles south of Corcoran
ing canal; will sell W. F.
ain and subdivide. Apply W. F.
ner, Sixth ave. and W. 25th S
, Cal.

TULARE CO. LANDS
A BARGAIN; 160 ACRES IN THE
MILES FROM LINDSAY; IN THE
ORANGE BELT; SUITABLE FOR
OR ALFALFA; A RICH, LOAM
UNDANCE OF WATER; PRICE
ACRE; EASY TERMS.
SON BROS., SOLE AGENTS.
30 H. W. HELLMAN BUILDING.

SALE—ACREAGE AND LOTS CHEAP
erms. BURBANK REALTY Co.
Cal. S. W. White, agent.

FOR SALE—
Country Property.

FOR SALE—
BARGAINS IN SMALL PLACES.
$2500—Poultry ranch, really worth $4000; owner
giving prospecting and is sacrificing
one acre in foothills; good 4-room house,
barn and stable; water piped all over;
peaches, oranges, olives, lemons and oth-
er varieties of fruit trees; also gum
trees for wood, and large blackberry
patch; 15 chicken houses and corrals;
hot-water brooder system with connect-
ing runs sufficient for 750 chickens, 2
incubators of 250 eggs each, separate
house for same; all tools necessary. All
in first-class condition, and 450 chick-
ens go with the place. Bargain.

$2550—12 acres, 20 miles out on S. P.; A1
sandy loam soil; well and plenty of
water; 4-room house, large barn; irri-
gation water cheap; bargain.

$2750—Inglewood, 5 acres very fine land; 3-
room California house, 16x34; chicken
houses, corrals, trees, etc.; easy terms.

$5000—Only $1000 cash needed; 20 acres, 15
miles on electric line; 6-room Californ-
nia house, large barn full of hay; 3 acres
walnuts, 8 years old; all wired for
chickens; chicken houses; 3 acres Mus-
cat grapes; flowing well, water piped
all over; fine soil; will raise anything.
Includes 4 good cows, 2 horses, 2 wag-
ons and top buggy; 150 chickens, incu-
bators and brooders, all farming tools,
etc. Here's your chance.

$5250—5 acres in 4-year-old Valencias, small
family orchard and large patch of ber-
ries which netted $1200 last season; fine
6-room house with bath; large barn;
all farming tools; fine place, close to
10c fare; $5250; reasonable terms. This is
at Montebello and the finest in that
burg.

$5800—10 acres in Anaheim city limits; has
modern 4-room house with hot and cold
water, 2-story first-class barn, chicken
houses and corrals, windmill and tank;
1 acre oranges, full bearing; low lem-
ons; 4 acres set to walnuts, 5 years old,
interset with apricots and family fruits,
shade trees and flowers; a beautiful
ranch and fine land. Owner per dent;
dent; immediate possession and terms.

We also have 5 acres at Montebello with
small house and barn, at $2750; and 5 acres
in fine stand of alfalfa, adjoining the above,
for $3000.

See T. S. HAMILTON, of
THE HORACE G. HAMILTON COMPANY,
200-201-202 Fay Bldg., Third and Hill.
Bring this ad. with U.

FOR SALE—
RICH LEVEL LAND,
KINGS RIVER WATER,
PRICES LOW,
TERMS EASIEST ON RECORD.
TRACTS OF 10 ACRES OR MORE ON THE
LAGUNA DE TACHE RANCH.
THE KINGDOM OF KINGS RIVER.

This land is located in Fresno county in
the heart of the greatest farming section in
California. We have located 5000 people on
our property and can show you what they are
doing. They are making money in general
farming, dairying, stock and hog raising, fruit
and grape growing. The soil is deep sedi-
ment loam of wonderful richness. There is
an abundant supply of water for irrigation
taken from Kings River. A sure supply al-
ready for use. No experimenting necessary.

IF YOU WANT GOOD LAND INVESTIGATE
OUR SECTION OF THE STATE.
SEE THE LAND.
SEE THE WATER.
SEE THE CROPS.
SEE THE PEOPLE.

We will be glad to show them to you. Write
to us or call at our office and get folders
giving illustrations and complete information.
Frequent excursions at low rates. Join us
and see one of the most prosperous sections
in the United States.

LAGUNA DE TACHE RANCH,
253 S. Spring st., Los Angeles.

FOR SALE—
AMID THE ORANGE GROVES
IN THE HEART OF THE
BEST OF IT.
WITHIN THE LIMITS
OF THE BEAUTIFUL
CITY OF ONTARIO.
5-ACRE TRACTS AND WATER.
This unusual opportunity must be grasped
at once if you would secure a tract of this
land in the largest and best proven orange
district of Southern California. It is just
like taking you back ten years and giving
you your chances over again. Everybody
knows the remarkable orange, lemon and
fruit production of the wonderful valley sur-
rounding Ontario. Everybody knows the
value of orange groves there which are daily
selling at $1000, $1100, $1200 and even $1500 an
acre, with still others even higher than that.
RIGHT IN THE FAMOUS BELT
WITH BEAUTIFUL BEARING
TREES ON EVERY SIDE,
I OFFER RIGHT NOW
5-ACRE TRACTS AT
$350 AN ACRE UP.
ON EASY TERMS.
This price is the wholesale opening price.
It will be advanced without notice. Don't
delay, but see me. There are only a few of
them and they will soon be gone.
"You're Safe at Firth's."
EMIL FIRTH,
219 W. Fourth st., bet. Broadway and Hill.
A3106. Main 2542.

FOR SALE—

TULARE COUNTY ORANGE LANDS.
TULARE COUNTY ORANGE LANDS.
TULARE COUNTY ORANGE LANDS.

Orange culture in Tulare county has long
since passed the experimental stage. Prices
at Lindsay, Exeter and Porterville of good
orange lands have raised until the ground
floor proposition, and some money, in the north-
west corner of the county is a body of land
unsurpassed in the State as orange land;
well sheltered, loam soil, level and attrac-
tive.

We are handling it.
Wholesale price in section lots, $25 per
acre, easy terms. Retail prices 10-acre
lots—well, pshaw! Come up and look it over
with us.
An hour's drive from Reedley (Fresno
county).
Come soon.
Write to

LYON LAND CO.,
Reedley, Cal.

FOR SALE—IMPERIAL VALLEY LAND.
First-class cantaloupe or grape land, near
Brawley. In 10 or 20-acre tracts, all leveled,
and furnished with water stock, at $65 to $75 per
acre.

80 acres close to town, with water stock, a
bargain at $70 per acre.

160 or 240 acres, two miles from railroad,
all in cultivation, with water stock, only
$90 per acre.

320 acres, with 160 shares water stock, main
canal crosses the land, for a short time at
$3600; very cheap.

640 acres fine land, with 160 shares water
stock, mostly under the ditch, now only $8
per acre.

640 acres, adjoining townsite of Brawley.
640 shares water stock, all fenced and cross-
fenced, with hog-wire fence, 100 acres in al-
falfa, 2 ranch houses, sheds, corrals, etc. This
is an ideal stock ranch. Price $55 per acre.
A bargain. Excursion rates any day in the
week.

Land Department,
IMPERIAL INVESTMENT CO.,
215 H. W. Hellman Bldg.
Phone A2471.

FOR SALE—
EUCALYPTUS GROVES.

The Home Extension Association is offering
eucalyptus lands planted and cared for two
years at $100 to $250 an acre, according to lo-
cation. All under irrigation. Best and safest
investment. Best organization to
have the planting done by. Call or write.
CALIFORNIA HOME EXTENSION ASSO-
CIATION, 100 Chamber of Commerce Bldg.,
Los Angeles.

FOR SALE—
ORANGE LANDS AT WHOLESALE PRICES.

We have a few tracts of orange and lemon
lands under irrigation at $125 to $175 per acre.
Low wholesale club-member prices. Best land
and equal to $300 and $400 land in other dis-
tricts because longer established. This land
is within eighteen miles of Los Angeles.
CALIFORNIA HOME EXTENSION ASSO-
CIATION, 100 Chamber of Commerce Bldg.,
Los Angeles.

FOR SALE—40 ACRES FINE ALFALFA
land, good 6-room house, barn, windmill
and tank, 3 dozen hens, 1 horse, 1 cow and
farming tools, plenty of water close by to
irrigate with; soil is black, sandy loam and
level; 3 acres in bearing walnuts; close to
electric car line; price $150 per acre. Including
improvements; good, liberal terms.
E. D. LONGSTRETH, Sole Agent.
215 S. Broadway.

FOR SALE—
Country Property.

FOR SALE—
BARGAINS IN GOOD ORANGE COUNTY
RANCHES.

The foloiwng properties are conveniently lo-
cated for building a beautiful home with the
most equable and most healthful climate,
and in the most renowned garden spot in the
"Gem County" of Southern California, where
flowers, fruits and vegetables grow the whole
year. Plenty of good cheap water, and the
soil is a rich sandy loam.

135 acres near Anaheim, R.R. station joins
property, equipped with new electric pump-
ing plant, furnishing 90 inches of water; new
6 room cottage, good large barns, 16 acres
planted in 2-year-old walnuts, interset with
late valencia oranges; nursery of 3000 2-year-
old walnuts and 4000 2-year-old seedling or-
anges; 26 acres set in alfalfa; price $27,000.

28 acres, with water, 12 acres in walnuts
and late Valencia oranges, 2 acres nursery
stock, walnuts and oranges; price $300 per
acre.

40 acres, electric pumping plant, furnishing
90 inches of water. New 6 room house, barn,
chicken houses, etc., for chickens. 2 acres
walnuts and oranges; 30 acres alfalfa; price
$235 per acre.

40 acres, with water, $250 per acre;

20 acres, $150 per acre.

40 acres, 1 mile from electric car line 20
miles from Los Angeles, 6 room cottage,
large barns, gasoline pumping plant, 60 inches
of water, 10 acres planted in walnuts; a good
FAMILY ORCHARD and GUM GROVE,
price $10,000.

ACRE TRACTS, running back from sta-
tion on electric car line, near city, $350 to
$500 per acre.

15 acres of excellent land, 2 miles from
car line, $2250.

20 acres, 1-4 mile from car station on elec-
tric line, with water rights; price $4000.

20 acres of good land, ½ mile from above
station; price $2500.
See owners.
McCRAY, O'DONNELL & CO.,
401-402 Security Bldg.
Phones F3074, Main 2113.

FOR SALE—21 ACRES.
I am weary of running my ranch at Ana-
heim with help and it is out of the question
to leave my own business in Los Angeles.
There are thousands sunk in improvements,
paying crops almost ready to ship; 4½ acres
potatoes, 4½ acres peas, 6 acres alfalfa, straw-
berries, blackberries, and other produce.
New, large, 2-story barn, with cupola, en-
gine shed 12x32, with large engine; pump and
well yielding abundance of water; horse, cow,
chickens, turkeys, wagon, buggy; also many
implements for ranch work and harness.
4-room house, with drinking water, which
is without a peer, pumped from 2000-gallon
tank, and considerable furniture; all the other
buildings and house have been recently paint-
ed; the ranch is surrounded by 2 roads, 20
minutes from Anaheim.
There is no finer soil in Orange county.
I'll take no back ground with this.
Close to shipping depot, electric and S. P.
R.R. Take the place for $4000 and assume a
mortgage of $2000.
Land immediately opposite the ranch is sell-
ing for $500 per acre.
Address R. box 113, TIMES OFFICE.

FOR SALE—5—10—20 ACRES
of deep, rich loamy soil at a bargain, and
WE TAKE CHECKS
on any bank in the city. Why not have
a home near the city, where you can buy
it on
EASY TERMS,
only 4 miles from the city, 10 cents car fare,
15 minutes' ride.
WATER
has been developed for each acre, 4 shares
to the acre. Now is the time to buy and have
a home among the
FRUITS AND FLOWERS.
PRICE
$250 per acre and up. 1-4 cash, balance on or
before 1, 2 and 3 years at 6 per cent.
YOUR
CHECK
IS
GOOD.
F. H. BROOKS COMPANY,
215-17 Currier Bldg., 212 W. 3d st.
Both phones.

FOR SALE—22 ACRES OF HIGHLY IM-
proved, alfalfa and orchard, a money mak-
er; price $4500; terms given.
40 acres, 160 at $80 per acre; no improve-
ments; 160 at $50 per acre; 40 acres in alfalfa;
160 highly improved; all in alfalfa, at $80
per acre; about 8 miles from city of Modesto,
all under fine irrigation system; will sell in
a body or divide to suit purchaser.
If you have anything number one in South-
ern California to exchange for a home in this
section of country, the garden spot of Cali-
fornia, list it with me. H. C. THOMPSON,
812 Tenth st., Modesto, Cal.

FOR SALE—
JOIN THE
LAWNDALE POULTRY COLONY.
BEST LAND. BEST WATER.
BEST CAR SERVICE; BEST CONDITIONS.
RANCHES, IMPROVED OR OTHERWISE,
ANY SIZE.
FREE CAR FARE.
SEE OWNERS.
E. L. HOPPER & SON,
225 S. BROADWAY
A1961. 402 LAUGHLIN BLDG. MAIN 246.

FOR SALE—DO YOU LIKE WALNUTS?
We have near El Monte, ¾ of a mile from
Covina electric line, 25 acres, all in six-
year-old walnuts, 17½ acres set to alfalfa
between the trees, which sold $400 worth of prod-
ucts, exclusive of the walnuts, the past sea-
son.
This ranch is located in the proven walnut
district of Southern California; plenty of
water. Price $12,000.
See GLOSSIP with
HIGBEE & HODGKINSON,
215 Collins Bldg., 313 W. 3d st.
Phones—A6834, Broadway 1468. L.A.R.B. 3

FOR SALE—ENGRAVING PLANT.
for high-class suburban residence, large
grounds, exceptionally fine property; value
$25,000.

WANT COUNTRY PROPERTY.
for 15-room modern Los Angeles residence
with corner lot, occupying whole block, one
of the finest homes in the city, value $20,000.
Send us a description of your country prop-
erty if you want results.
HIGBEE & HODGKINSON,
215 Collins Bldg., 313 W. 3d st.
Phones—A6834, Broadway 1468. L.A.R.B. 3

FOR SALE—
PUT YOUR MONEY IN A BANK OF DIRT
in Coachella Valley. It will pay you big and
is safe. You can take from $100 to $500 per
acre off each year. Think of it. One crop
may pay for from 2 to 5 acres yearly. Several
good buys now on hand.

36 acres near Spadra, 20 in walnuts, 6 al-
falfa, 1-4 interest in 200 inches water, very
best of soil; might take cottage in trade, bal.
easy. E. G. ROBINSON, 504 Bryson. 3

FOR SALE—
$21,000—At Covina, 55 acres, 4 acres in or-
anges, 3 acres in Washington navels, 10 years
old, 1 acre in Valencias, 30 acres strawberries,
2 acres in vegetables.
$5000. At Covina, 11 acres walnuts, 15 years
old, 25 shares water stock.
180,000, 92 acres at Ontario, trees all full
bearing, 29 acres of lemons, produces from
20,000 to 25,000 boxes, about 95 shares water
stock, income $25,000 per year.
C. V. McKEREY & CO., 208 S. Hill st. 3

FOR SALE—
I have a six-acre ranch in San Gabriel Val-
ley, an elevation of seven hundred feet; is
on corner of San Bernardino and Wilmire
avenues, quarter of a mile from the Covina car
line; is improved with a good seven-room
house, barn, windmill and tank. A good cow,
horse, bunky and carriage, one hundred chick-
ens, lots of oranges, lemon and peach trees.
See FRANK SAMMONS, room 202, Frost Bldg.
Tel. A7346.

FOR SALE—
WE HAVE SOME FINE BARGAINS IN
SAN JOAQUIN VALLEY VINEYARDS.
WHERE THE INCOME IS ABOUT 25 PER
CENT. ALSO IN DAIRY RANCHES THAT
ARE GOOD PAYERS.

IT WILL PAY YOU TO LOOK THESE UP.

C. E. GAGE, 602 SECURITY BLDG.

FOR SALE—
ALFALFA— —ALFALFA
RANCH AT POMONA.
140 acres, 100 in alfalfa, all in good
stand; fine pumping plant; cement pipe line
on every ten; price $50,000; will take $30,000
in good clear Los Angeles or Long Beach
property; carry terms on balance.
THE GILLEN & SMITH REALTY CO.,
POMONA, CAL.

FOR SALE—
I WILL C. PRATHER.
20-acre ranch near a good town. Close to
Los Angeles. Modern 6-room house. Large
flowing well, windmill and tank. Family or-
chard, extra barn, 2 horses, 3 cows, 100 hens,
2 wagons, 2 buggies and all farming tools.
Only $9000.

WILL C. PRATHER & CO.,
518 Grant Bldg.

FOR SALE—$60 PER ACRE; 220 ACRES IM-
proved; 50 in good stand alfalfa, balance
vineyard and fruit, sugar beet and grain land;
10-inch flowing well 420 feet deep; also free
deeded water sufficient to irrigate this ranch;
small dwelling; fenced and cross-fenced hog
tight; two miles to depot on main line; 5
city; one-third cash or security, balance long
time. 6 per cent. GIRDLESTONE, 242 South
Broadway, Los Angeles.

FOR SALE—
NO PANICS HERE.

The Seventh Home Extension Colony is now
forming plans to take up a large tract of land in
Central California or Coast country. Our last
opening cost members only $22.50 an acre,
equal to any $100 land. Come in and get con-
nected for a safe irrigated farm home, free
from panics and city troubles.
CALIFORNIA HOME EXTENSION ASSO-
CIATION, 100 Chamber of Commerce Bldg.,
Los Angeles, ground floor.

FOR SALE—5 AND 10-ACRE RANCHES, 20
minutes from heart of city, $275 to $325 per
acre. Sandy loam. F. A. BURLOW, Merrill
ave. and Long Beach line. Phone South 5264.

FOR SALE—
Country Property.

I SELL THE EARTH.
R. S. BASSETT.
ACREAGE.
NEAR CORCORAN,
THE SAN JOAQUIN VALLEY.
TULARE COUNTY. KINGS COUNTY.
Acreage from $22.50 to $100 per acre.

900 acres located about 1½ miles from So-
lita, Santa Fe Railway runs through it; have
not seen this place, so don't know how free it
is from alkali; however, at this price it is
worth investigating; price only $7 per acre.

An orange and lemon grove bargain.

12½ acres of full bearing oranges and lem-
ons, located near Pomona, an abundance of
water. The property produces a net income
of $2500 annually. There is a new 8-room 2-
story house on the place; also all the house-
hold furniture (which is largely of mahogany
and polished oak.) automobile, 2 horses, cow,
turkeys, 200 chickens and all orchard tools go
with the place; price only $15,000.

20 ACRES
Near electric car line, located 9 miles this
side of Santa Ana, pumping water can be
obtained at a depth of about 15 feet; can
buy plenty of water from pumping plant on
land adjoining; land level; price only $3000.

Come in and get particulars.
R. S. BASSETT, L.A.R.B.
202½ S. Broadway, rooms 207, 208, 219.

FOR SALE—
A choice walnut grove of nearly 60 acres,
located near Whittier; trees 10 to 14 years old,
this ranch is in magnificent condition and is
paying now about $5000 a year; this is con-
ceded to be the very best walnut section in
the entire State; choice walnut ranches in
this vicinity can not be had under $1000 an
acre; we can sell this particular ranch (and
it's strictly choice) for

$500 AN ACRE.

Has a large two-story house and every
equipment necessary for a first-class place.
MINES & FARISH,
215 S. Hill st.

FOR SALE—
Country Property.

FOR SALE—
ANAHEIM. ANAHEIM. ANAHEIM.
45 minutes from Los Angeles.
The most productive land in California.
Only $200 per acre.
Five, ten and twenty-acre tracts,
$4 down and $4 per month on each acre.
IMMEDIATE POSSESSION GIVEN.
Just what you have been waiting for.

Right in the heart of the richest fruit, vege-
table, barley and walnut sections of the south-
west.

Adjoining walnut orchards are selling at
$1500 per acre.

This is your opportunity to secure an ideal
ranch on very easy terms.

EXCURSIONS EVERY DAY INCLUDING
SUNDAY.
GOLDEN STATE REALTY MO.,
619 S. Spring st.
Office open all day Sunday.

FOR SALE—AT GARDENA—
$1350—One acre, house, barn, chicken cor-
rals, outhouses, alfalfa, fruit trees and gar-
den; 200 chickens and furniture; near car line,
and plenty of water.
$1500—2 acres, house 6 rooms, barn, wood-
shed, well and pump; good soil and water.
$2500—5 acres, near town, and car line; fine
for dairy or poultry ranch.
$3500—5 acres, 2 acres in gum trees; wood
ready to cut, balance of land nice and level.
$3700—5½ acres, house, barn, chicken houses
and corrals; alfalfa, fruit and shade trees;
pumping plant and all fenced.
$4500—9½ acres, near town and car line;
new, modern 7-room house, barn, chicken
fixtures and alfalfa; trees and garden; cow
and chickens.
$6000—10 acres on good corner, fair build-
ings, water stock, terms.
$9500—13 acres, 9-room house; large palm
trees, family orchard, berries, alfalfa, trees,
interest in pumping plant.
$2000—A bakery, well fixed and stocked up;
doing a fine business.
A few exchanges for city property.
Home phone 64. GARDENA REALTY CO.,
Gardena, Cal.

FOR SALE—
COLONISTS ATTENTION.
CHOICEST
FARM LANDS.
160 acres of the finest level land, 2½ miles
from the thriving town of Delano, fine im-
provements being made on adjoining land,
choice for oranges, grapes, peaches, etc; fine
for potatoes, sugar beets, winter vegetables,
great for alfalfa, dairying, etc.
$20 PER ACRE—TERMS.
This is the chance of your life. The owner
wants the money.
We have choice irrigated tracts of ten,
twenty and forty acres and up at low prices.
also acreage 160 up to 5000 acres.
Ask for "Colonists' Right."
CALIFORNIA IRRIGA... FARMS CO.,
525 S. Spring st. Phones, Broadway 2335, Home
A6327.

FOR SALE—
Imperial Valley is the place to go if you
want to make money. Buy 320 acres now and
it will double in value within a year; 320 acres
will be under the high line ditch within a
very short time, for sale at $10 per acre.
320 acres, within a mile and a half of Braw-
ley, finest soil in the valley, all proved up on,
320 shares of water stock, price $25 per acre,
¼ cash, balance 2 years at 6 per cent.
160 acres, within 5½ miles of Imperial, 80
acres in alfalfa, balance barley and hogs,
small barn, place is all fenced and cross
fenced, 160 shares of water, price $75 per acre;
this is certainly a snap; will be worth $150
per acre within a year.
320-acre assignment, under high line ditch,
price $2400 for a few days only.
640 acres of school land, $5 per acre; this is
a pick-up.
640 acres of school land, right at the head of
ditch, $17.50 per acre.
V. E. STOCKWELL & CO., 304 Grant Bldg.
A2814, Bain 1589, Los Angeles, El Centro or
Imperial.

FOR SALE—
FOR THREE DAYS ONLY.
If you want a big snap call Monday morning.
OWNER MUST SELL.
10 acres, only 45 minutes from
6th and Main sts.,
on Covina electric car line.
5-room plastered house, barn, chicken corrals
and chicken houses, etc.
Horse, cow, chickens,
farming implements,
5
acres
full bearing oranges,
balance
onions, tomatoes, etc., etc.
Finest soil—ample water.
Price $3200. Terms ½ cash.
Worth fully $3500.
For full particulars see MR. PHILLIPS,
with GOLDEN STATE REALTY CO., 619 S.
Spring st. Both phones Ex. 56.

FOR SALE—40 ACRES FINE LAND, MOST-
ly in alfalfa, 2 acres in grape vines, close to
good town and a 16-inch well that will pump
250 inches; price with water right, $750 per
acre, and we will keep the water right and
allow you 5 years to pay for it.
Also I have between 900 and 1000 acres in
Mississippi with 160 of fine timber land and
three dwelling houses and lots of fine cotton
land that we will trade for a good cottage in
L. A. worth $4500; this is clear. Also a fine
lot of land with lots of water and good

Realty Liners

FOR SALE—
Country Property.

FOR SALE—
$2650—14 acres, near Anaheim; 8-room house, barn and other outbuildings and corrals; well and windmill; lots water and easy terms. Call T. S., of the HORACE G. HAMILTON CO., 261 Fay Bldg. 2

FOR SALE—
Ten acres of 3-year-old eucalyptus groves; trees fine condition; only $300 per acre; easy terms; easily worth twice, as much; grab this quickly.
404 P. E. Bldg. A. N. RANDALL.

FOR SALE—26 ACRE TRACT, BEAUTIFUL location, fine soil, adjoining the best groves near Fullerton, with 10 shares of the A.U.W. 20. stock. Price $6000, $1000 cash will handle it. Balance easy payments.
JACOB STERN,
3 404 Pacific Electric Bldg.

FOR SALE — OR EXCHANGE, $3200; 16 acres of the finest raw orange land in California, situated foot of mountains above Ontario; adjacent to fine groves; street cars and good community; no wash land. This is considered very choice property. 612 L. A. TRUST BLDG. Tel. A6941. 3

FOR SALE—FINE YOUNG SOFT-SHELL walnut orchard, in best location, for walnuts, in Southern California; good soil; best water right in this country; electric station on place, 20 minutes from Sixth and Main sts. 4, 5 or 12 acres to suit purchaser. J. A. MORLAN & CO., 302 Fay Bldg. 3

FOR SALE—45-ACRE WALNUT GROVE, with best of improvements, abundance of water, close to good schools; trees 12 years old, healthy and good producers. If you want a beautiful home at a bargain. Come and see me. 2634 BUDLONG AVE., Los Angeles, Cal. 3

FOR SALE—A 20-ACRE TRACT NEAR Pacific Electric road, with 6 room house, 100 hens, 1 team, 20 cows, all implements, wagon, buggy, chicken houses, barns; price $11,000. Terms to suit.
JACOB STERN.
3 404 Pacific Electric Bldg.

FOR SALE — OWNER MUST SELL AND will take original price; 10 acres in Tulare, with valuable water right; crop paid 20 per cent the past year; have leased for next 2 years; small payment down and balance $10 per month; excellent investment. JOHN THORSON, 322 S. Main st. 3

FOR SALE — 27 ACRES UNIMPROVED land in San Fernando Valley, for $1500 cash; on railroad, 15 miles from Los Angeles; this is a real bargain for a quick deal. See me at once. REX GARRETT, 427 I. W. Hellman Bldg. Home 'Phone F1737. 3

FOR SALE—
High-class orange land, close to Riverside, in 5 or 10-acre tracts, $150 to $300 per acre; water and wells with the land; this is a snap. See us at once.
3 623 CHAMBER OF COMMERCE BLDG.

FOR SALE—$45 AN ACRE FOR CHOICE land near Corcoran in 20 and 40-acre tracts. Plenty of water. Adjoining land selling at $75. 320 acres; must be sold by December 1. ANDERSON-ECKDAHL & CO., 218 Pacific Electric Bldg. 3

FOR SALE—THIS MUST BE SOLD, 10 acres rich sandy loam soil, yielding rich harvests, close in, near sugar factory and car line; $1000 cash payment down, long time on balance, investigate. HARDY & LIVINGSTON, 417 Citizens Bank Bldg. Third and Main. 2

FOR SALE—FORCED SALE, 20 ACRE FULL bearing peach and apricot orchard, 10 miles out, one-half down, balance yearly payments. No better orchard in the State. A bargain for some one. HARDY & LIVINGSTON, 417 Citizens Bank Bldg., Third and Main. 2

FOR SALE—SAN FERNANDO VALLEY, near Burbank; 50 acres excellent land, abundance of water; near good transportation. If you want a bargain in good land near town it will pay you to investigate this. OTIS JONES, 614 L. A. Trust Bldg. Phone A9158. 3

FOR SALE—IMPERIAL LAND,
160 acres, $2700; want cottage.
160 acres, $10 per acre; sandy loam.
60 acres, $1500; 20 acres, $500.
Inquire 644 WALL ST., rear cottage, No. 2. 3

FOR SALE—BURBANK ACRES, ANY number of acres. The best of soil, plenty of water, easy terms. All in strawberries and grapes. Other pieces for orchard or alfalfa. We will pay fee itself. H. GRISWOLD, Tropico, Cal. Both phones. *

FOR SALE—OR EXCHANGE; 10 ACRES, Burbank, suitable for strawberries, melons, snap, $5000. 23 acres navels, Valencias, income, nothing better, Westlake, $30,000. Furnished home and business corner, 150x150. Describe yours fully, value. OWNER, 916 Carondelet.

FOR SALE—SPLENDID COUNTRY HOME, situated in San Luis Obispo county, 20 acres land mostly bearing orchard; fine 2-story house; will pay liberal commission to live agent on making quick sale. Address S, box 287, TIMES OFFICE. 3

FOR SALE — 20 ACRES CITRUS LAND near Tustin, $3500; one-half cash, balance to suit.
SMITH & DIETER,
Ex. 7117. 430 S. Hill st.

FOR SALE—A 10-ACRE TRACT WITH house, barn, 300 chickens, incubator, horse, cow, furniture, 5 acres in alfalfa; price $3700. Terms to suit.
JACOB STERN.
3 404 Pacific Electric Bldg.

FOR SALE—
10 acres, close to a good banking town; 5 acres in walnuts, good water right; only $2300, terms $700 cash, balance 1 and 2 years.
W. L. CARTER,
3 202½ S. Broadway.

FOR SALE—70 ACRES NEAR ELSINORE. Rich land; ready for plow; all tillable; fine neighborhood; cheapest buy in Southern California; owner must sell; price $1100, easy terms. RURAL REALTY CO., 209 Mercantile Place, Los Angeles. 2

FOR SALE—PEACH ORCHARD, ONTARIO 8 years old, 20 acres, 15 acres clings, 15 acres freestones. Fine proposition. See N. L. MALONE, secretary Western Realty and Investment Co., 434 S. Hill st. Phone 2405. 3

FOR SALE—FOUR ACRES ORANGE LAND in Upland. Four-room California house, a small barn, some chickens, trees, plenty gravity water. Price, $1600. Will trade for tract of alfalfa and. Address FROST KING, 2227 Stephenson ave., Los Angeles. 3

FOR SALE—LAKEPORT, CAL., 17 ACRES good fruit land, ½ mile of city, $2000; terms; also 5 acres, adjoining place, $600; will trade $300 equity for piano, balance terms. Address R, box 120, TIMES OFFICE. 3

FOR SALE—ON EASY TERMS; 30 ACRES good walnut or alfalfa land; now is the time to buy before improvements come on. Person is over. F. F. SCHRIVER, owner, 633 Pacific Electric Bldg. Phone, Main 1759. 10

FOR SALE—COUNTRY HOME, 10 ACRES on Short Line near The Palms, at a bargain. Will sell stock, also good house, easy terms. MRS. HOOVER, 213 W. Third st., room 204. 3

FOR SALE—CHEAP, $2600, PART CASH; part exchange, 148-acre ranch; house, barn, trees, good spring; part cultivated, part pasture. Near Newhall. Apply 601 LAUGHLIN BLDG. 3

FOR SALE—ACRES, IMPERIAL ACRES. Invest now while low.
SEE HAMMERS REALTY CO.,
P5000 or Broadway 4564. Severance Bldg.

FOR SALE—I CAN TELL YOU WHERE you can buy good land on very easy terms; make a living, and soon pay for a home. Excursion Tuesday. B3128. 839 E. 46TH, city.

FOR SALE — $2000; 5-ACRE FOOTHILL ranch in Satsuma plum trees, with small cottage; an ideal place to live and raise chickens. J. R. UNGERLAND, Tropico, Moore ave.

FOR SALE—STOCK RANCH 480 ACRES, good improvements, ten room modern house, large barn, other outbuildings, fenced, young family orchard, berries, valuable water right, outside orange. C. COX, Alhambra, Cal. *

FOR SALE—
Ten acres eucalytus grove, 1 year old, at a bargain; this week.
404 P. E. Bldg. A. N. RANDALL.

FOR SALE—
Twenty acres with flowing well; fine for alfalfa or eucalyptus; $100 per acre; mile from Santa Ana electric line; worth twice the money. A. N. RANDALL. *

FOR SALE—70 ACRES ALFALFA, 40 ACRES in walnuts; 200 inches water; good buildings; also 10 acres on San Pedro st., in city, and acreage, a part of Baldwin's ranch. I. N. RICHARDS, 426 Chamber of Commerce. 3

FOR SALE — $320 FOR 320 ACRES OF choice land in artesian belt near Lancaster. 40 acres cleared, artesian well, will relinquish right for $320. Address T, box 126, TIMES OFFICE. 4

FOR SALE—$2900; FOUR LARGE LOTS, with bearing fruit trees, berries and flowers and good five-room California house. Inquire A. HICKOX, Glendale ave. and 3 trees st., Tropico. 3

FOR SALE—$12.50 PER ACRE, 640 ACRES fine level land; has a good artesian well; all fenced; will make fine stock ranch. G. L. ROBERTSON, 123 S. Broadway, Los Angeles. 3

FOR SALE—WILL SELL SPLENDID IMproved country home, twenty acres, well located, productive, 20 miles out, address owner for particulars. VV, box 32, TIMES OFFICE. 3

FOR SALE — BE SUCCESSFUL; BUY A farm where the land owns the water, where crop failures are unknown; $60 per acre; easy terms. Address V, box 42, TIMES OFFICE. 3

FOR SALE — 160 ACRES RELINQUISHment; Choice, level land, plenty water, San Bernardino county, one mile from railroad station, only $6 per acre. B. F. BUSH, 417 Byrson Bldg. 3

FOR SALE—720 ACRES NEAR CASTAIC the other side of Saugus, 200 acres plow land balance range; price $12.50 per acre. COOPER & DE YORE, 318 S. Broadway, room 207. 3

FOR SALE—
Country Property.

FOR SALE—240 ACRES AT BUCK HORN, Ventura Co., Cal.; close to the station; all level land; price $17 per acre. COOPER & DE YORE, 318 S. Broadway, room 207. 3

FOR SALE—10 ACRE WALNUT GROVE. Price $12,500, with water. This year returns have been $1200 net.
JACOB STERN.
3 404 Pacific Electric Bldg.

FOR SALE—
Alfalfa; best 50 acres, adjoining Santa Ana; fine buildings and water; price $15,000; easy terms. E. W. MOULTON, Santa Ana, Cal. 3

FOR SALE—OVER 100 CLEAR RANCHES for sale or trade for genuine bargains in country property. WHIPPLE'S RANCH AGENCY, 406 Los Angeles Trust Bldg. *

FOR SALE—10 ACRES NEAR REDLANDS, Riverside county, only $600 if sold by Wednesday. MRS. STONE, 903 San Fernando Bldg.

FOR SALE — $250. HOMESTEAD RELINquishment to 160 acres good alfalfa land in artesian water belt, Los Angeles county. A. J. RUTLEDGE, 510 Tajo Block. 2

FOR SALE—OR EXCHANGE—160 ACRES alfalfa ranch; plenty of water. Address E. BUNKER, San Jacinto, Cal. *

DOLGEVILLE.

FOR SALE—
PORTERVILLE.
26 acres of orange land, 16 planted to navels, 14 bearing, pumping plant, abundance of water, house and barn, $13,500, includes live stock and implements; will take $3500 house and lot in Los Angeles as part payment.
30 acres, with water, 15 acres excellent orange land, balance would make good eucalyptus grove; price $80 per acre.
3 MRS. F. H. SWEENEY.

LAKE COUNTY.

FOR SALE—LAKE COUNTY PROSPERITY. The price of a bare lot in Los Angeles will buy an improved farm in Lake county that will keep you in comfort year after year and eventually make you rich; good schools, healthful climate, delightful surroundings. Artificial irrigation absolutely unnecessary. For particulars see S. R. HENDERSON, 901 H. W. Hellman Bldg., 4th and Spring.

SAN BERNARDINO.

FOR SALE—A LARGE MODERN 6-ROOM house and one acre of land on the car line and in the best residence part of San Bernardino, for $4000. Address Box 512, SAN BERNARDINO, CAL. *

SAN DIEGO.

FOR SALE—SAN DIEGO. LARGE LEVEL corner, 85x140, University Heights, $600. Convenient to Normal School and cars. SIMMONS, owner, 302 Tajo Building, Los Angeles. 3

FOR SALE—$4000 BUYS $8000 AGRICULTURE ranch, improvements and everything on it; or will trade. Owner, LAKESIDE, San Diego. *

SANTA CRUZ, CAL.

FOR SALE—WRITE AT ONCE FOR FREE copy of Santa Cruz Times, list of real estate snaps.

FOR SALE—
Timber Lands.

FOR SALE—THE FAMOUS ARMSTRONG redwood grove, located near Guerneville, Sonoma county, Cal., has been placed in my hands for sale; nearly ten million feet of virgin timber. I am in a position to arrange all details, and can deliver the goods; will negotiate with private individuals or a corporation; have recent accurate scale of the timber. Fine mill proposition. For full particulars address GEO. D. SANBORN,
SEBASTOPOL,
SONOMA CO., CAL.

FOR SALE—4000 ACRES SUGAR AND YELlow pine, 75 to 100 million feet; near railroad. Address V, box 94, TIMES OFFICE. 3

FOR SALE—
Poultry Ranches.

FOR SALE—

ONE ACRE.
POULTRY RANCH,
FULLY EQUIPPED.
IN THE LAWNDALE POULTRY COLONY.
$1000. $350 DOWN, BALANCE TO SUIT.
WATER PIPED, STREET IMPROVEMENTS.
FINE CAR SERVICE. CITY ACCOMMODATIONS.
FREE CAR FARE.
SEE E. L. HOPPER & SON, OWNERS.
315 S. BROADWAY.
A1961, 402 LAUGHLIN BLDG. MAIN 244. 3

FOR SALE—
Three acres just suited for poultry ranch; located on corner of two streets on electric line within walking distance of high and grammar schools, five churches, stores, banks and postoffice; abundance of artesian water piped in both streets; close to good neighbors; near to city; will sell three acres for $1500 on terms of $25 down, $25 monthly.
CHAS. S. MANN,
Owner.
225 W. Fourth st. 3

FOR SALE—
JOIN US
IN OUR POULTRY COLONY.
FAILURE IMPOSSIBLE.
Have a poultry meeting every two weeks.
ANNA L. PINKERTON.
Sold on easy terms; fully equipped; also unimproved land; good soil.
FREE TICKETS.
ANNA L. PINKERTON.
507 Chamber of Commerce.

FOR SALE—4 ACRES NORTH OF HUNTington Beach with small house, good flowing well, with plenty of water, near S.P. R.R.; fine place for ducks, chickens, turkeys, etc. Price $550 for the 4 acres. Terms to suit. If you want anything in the way of a chicken or fruit ranch anywhere in Los Angeles or Orange county we can suit you. SELBY & WALKER, Huntington Beach, Cal.

FOR SALE—WE ARE HEADQUARTERS for chicken ranches; have 4 small places with houses 4 rooms, furnished; one at Glendale, 50x230 feet, house and furniture, $1150; one toward Pasadena, lot 65x400, $2250; one Bell Station, good bungalow, 1 acre, $2500; all at $500 down and balance like rent. Many others. Call HOPKINSON REALTY CO., 140 S. Broadway. A1842. 3

FOR SALE—CHICKEN RANCH, PIGEON farm. With all the appurtenances to carry on a successful raising of chickens and pigeons. House and over an acre of ground can be rented reasonably. Also a variety of fruit trees on the place; plenty of water. Situated on 1732 North Fair Oaks ave., Pasadena. No fair offer refused. Call or write to G. G., above address. 2

FOR SALE—10 ACRES NEAR BEAUTIFUL business town; level land; good neighborhood; ideal for chickens; all for $350. Also 6 7-8 acres ranch near Elsinore; 200 fruit trees full bearing; fine for chickens; genial neighbors; price $850, easy terms on both places. RURAL REALTY CO., 209 Mercantile Place, Los Angeles. 2

FOR SALE—$1000 BUYS 8 ACRES FENCED at Murrietta, 3 acres fruit, 4 room house, with porches, barn, windmill, tank, 7000 gallons, 170 stand bees, 100 extra hives, elevation 1600 feet; if you want to retain health this is the place. WELSHANS & COLE, 434 South Hill street.

FOR SALE—CHICKEN RANCH NEAR ELcoat station on Long Beach car line, 4 room house, windmill and tank, plenty all over place, orange trees and walnut trees; and other trees on place, flowers, also barn, chickens and turkeys, go with place, all for $1250 cash. See owner, 205 MERCANTILE PLACE. Home Phone F4250. 3

FOR SALE—OR RENT, TWELVE 1-ACRE lots at Baldwin Ranch, 1 mile from Monrovia; electric car; water piped on the land. No payment down if you will improve and live on it. Owner, 1407 E. 22D ST. Tel. South 241. No Sunday business. 3

FOR SALE—WOULD YOU BUY DOWN cheap, a fine 10-acre piece good land, near town, on electric line, 30 minutes out? Want to sell quick.
NATIONAL REALTY AND TRUST CO.,
3 122 S. Broadway.

FOR SALE—
$1550—One-acre chicken ranch, near Glendale car line; a bargain; only $250 cash, balance $20 month.
M'KOON & METCALF,
3 519 Grant Bldg. A7373.

FOR SALE—ALMOST 4 ACRES, AN EXCELlent place for poultry, on the Covina branch of the E. Railway at a great bargain, near Valley View station. Call on E. SHUMAKER, at the big tents, or 605 Chamber of Commerce. 3

FOR SALE — ARE YOU GOING IN THE poultry business? I have real bargains from one to ten acres, fully improved chicken ranches. ROUGE REALTY, 304 Collins Bldg., 213 W. Third st. 8

FOR SALE—HOW'S THIS FOR A BARGAIN? Chicken ranch, chickens, ducks, pigeons, etc.; 1 acre of ground, near car line, $250 takes everything; rent only $2 month. RIGBY, 102 Temple. 2

FOR SALE—LOT 45x177, WITH NEW FIVE room cottage; up to date, new at side, just the place for small poultry yard, only $400 cash, balance monthly. JOS. E. DAVIS, 718 Pay Bldg. A2365. 3

FOR SALE—THREE ACRES NEAR AR-cadia; house, water piped; fruit trees planted; fine for chickens; near electric line; cheap at $1500, easy term. RURAL REALTY Co., 209 Mercantile Place, Los Angeles. 3

FOR SALE—FINE CHICKEN RANCH OF about 4½ acres, with well, windmill and tank; also ½ acre eucalyptus wood, 6 chicken runs, 100 chickens and a fine corral; plenty of shade trees. S. E. GROSS, Bastelle, Cal. 3

FOR SALE—5 ACRES, CHICKEN RANCH; house well, windmill, on electric line; 1 acre in berries; will pay $1200 yearly. HOBBACK, 509 Citizens' National Bank Bldg. 2

FOR SALE—A GOOD PAYING POULTRY ranch and business cheap at $1000. Investigate this if you want one. Address W, box 161, TIMES OFFICE. 3

FOR SALE—
Suburban Property.

FOR SALE—TERMS; $3500.
A complete poultry ranch, near the city; 5½ blocks from car line; 2½ acres, 6-room house; large porch, beautiful mountain view; large barn; 8 poultry buildings, brooder-house, incubators and brooders; 100 laying Black Minorcas; fruit, trees, etc.; a great bargain and worth investigation.

$1250—$500 down and $25 per month; 1¾ A. near city, 2-room house and poultry building; 50 thoroughbred Black Orpingtons; a snug little home and a money maker.

$1000 CASH.
An established paying egg and broiler plant; including 270 barred Plymouth Rocks and Black Orpingtons, 17 poultry buildings, 5000 sq. ft. wire netting, 3 incubators, 14 brooders, 2 horses, 1 buggy; can show a clear profit of $200 per month.
Today you step in, tomorrow you make money.
See ANNA L. PINKERTON,
3 507 Chamber of Commerce Bldg.

FOR SALE — CHICKEN AND FRUIT ranch, 1½ acres, one mile from Pasadena on graded street, $1250. ADAMS 705 West 3rd street. 3

FOR SALE—A SMALL CHICKEN RANCH; terms; small stock. STAR REALTY CO., 452½ S. Broadway. Room 42. 3

FOR SALE—
Suburban Property.

Sunny Slope Home Place with 9 acres of ground. This is one of the most beautiful pieces of property in Southern California. The shade trees are the oldest and most beautiful to be found anywhere. Roses, palms and fruit trees of all kinds, also a number of oaks. The whole 9 acres fronts on the Monrovia Electric Line and the new boulevard to Monrovia which is an extension of Huntington Drive. The water right is one of the best in Southern California and the view of the mountains is beautiful. Price $18,000.
N. M. MURRAY CO.,
3 329 Isaias W. Hellman Bldg.

NOW is the time to buy five acres in the San Gabriel Valley. It can never be cheaper and your money certainly can not be placed where it would be safer. 10,000 Homeseekers are en route for Los Angeles. Buy five acres of sandy loam at Mission View and be independent. Water stock with the land. Less than ten miles from Los Angeles City Hall. A five-acre home ranch means a competency for life.
L.A.R.B. CHAS. L. HUBBARD & CO.
731-737 Security Bldg., Cor. 6th and Spring streets. 3

FOR SALE — BUILDING LOTS IN THE new factory town of Hawthorne, $90 and up. Hawthorne is located on the Redondo Beach car line and already has several factories in operation. These lots are sold on the easy terms of $1 down and $1 per week; no interest or taxes. Free excursions every day. For full particulars, see GOLDEN STATE REALTY COMPANY, 606-610 South Spring st. Both phones Ex. 56. 3

FOR SALE—
24 acres on HUNTINGTON DRIVE EXTENSION; all fronts on the Monrovia and Pasadena line, within forty minutes' ride from town. Can not buy property along this line for less than $1500 per acre, but we are able to offer this for $1000 per acre. Don't fail to see this before buying elsewhere.
N. M. MURRAY CO.,
3 329 Isaias W. Hellman Bldg.

FOR SALE—THREE ACRES, $900. Terms $200 cash, balance on time. Fine chicken ranch, location in the foothills, 2 miles north of West Hollywood.
See HARRY T. SMITH, with
MINES & RAND, 315 S. Hill st. *

FOR SALE—AT SUCH A LOW PRICE THAT we don't care to advertise; 40 acres of fine level land near The Palms, and fronting 2000 feet on the short line electric road to Venice. This is a snap, we know, but we can sell for very much less; will take two lots, east of San Pedro as part payment. Call on us or phone for particulars. CHAS. J. HILDEBRANDT & CO., 204 Delta Bldg. Home P8428, Main 5025.

FOR SALE — THE PRESENT IS THE proper time to buy at the right price. I can sell you a large lot, containing a half acre, 30 minutes from Spring and Fourth sts., and in the very best section of The Palms, for $1100, and on very easy terms. The soil and climatic conditions are the very best in Southern California. See owner, THOMAS S. WAINWRIGHT, 220 Douglas Bldg. 'Phones Main 932, A9174. 4

FOR SALE—
I WILL C. PRATHER.
20-acre ranch, On Santa Ana electric line. Good 4-room house, barn, chicken houses, well, 2 horses, 100 hens, wagons, harness and all farming tools. Only $5000. Will take clear cottage in the city up to $3500.
WILL C. PRATHER & CO.,
518 Grant Bldg. 2

FOR SALE—"LA CRESCENTA MT. VILLA." A beautiful suburban home at the foothills, only 12 miles from Los Angeles; altitude 1600 feet, picturesque view, modern 7-room house, 10 acres all in fruits, abundance free mountain water, etc. Who wants it at a big bargain? Write for pamphlet showing pictures, with description. J. M. BURNS, La Crescenta, Cal.

FOR SALE—
I WILL C. PRATHER.
An elegant home in the city limits of Pasadena, 7 full lots, beautiful. Modern 8-room house, 250 chickens, horse, wagon, harness and all farm tools. Only $7500.
WILL C. PRATHER & CO.,
518 Grant Bldg. 2

FOR SALE—
One acre of land, improved with 2 houses; located at Inglewood, near the street car line; owner must sell, and will sell at a sacrifice; price $2400. Small cash payment.
ROYAL REALTY CO.,
511-512-513 Merchants Trust Bldg.
Phones H'way 4885, Home 7509. 3

FOR SALE—
DAIRY AND ALFALFA RANCH.
97 ACRES.
On electric car line, only 20 minutes' ride from 4th and Broadway. First-class improvements and only $600 per acre.
VAN VRANKEN-HUNTER REALTY CO.,
604 Chamber of Commerce Bldg.

FOR SALE — 6-ACRE TRACT IN Tropico; this land is beautifully located, only two blocks east of Glendale electric line; it is offered well below market value for quick sale and will be a very profitable investment. R. W. POINDEXTER CO., 409 Wilcox Bldg. *

FOR SALE—3 LARGE LOTS, FENCED, 5 room house, electric wired; 2 story barn with board corrals, 3 large corrals, for pigeons, water piped, 6 outside faucets, some small fruit trees, sickle fare, near 2 car lines and more coming. Address P. O., PROSPECT PARK, CAL. 3

FOR SALE—
ONEONTA PARK.
Three lots together, stone's throw Oneonta Station, street improved, east front, finest view, $2900 restrictions; care half block; $1100 each, talk quick. Owner, BOX 232, Alhambra. 6

FOR SALE—BY OWNER, FIVE ACRES, high, sandy loam; west of Los Angeles, and overlooking Venice, Santa Monica and 29 miles of ocean; will take $3500 house in factory farm house, barn, $5000; ¼ cash; easy terms. Address LL, box 140, TIMES OFFICE.

FOR SALE — A BEAUTIFUL COUNTRY home in the foothills, only four blocks to electric line, 5 acres set to orange and deciduous fruits, bearing; a new 6-room modern bungalow, with all or any part of 5 acres; price of land $1000 per acre. M. C. RODGERS, 713 H. W. Hellman Bldg. 3

FOR SALE—MUST SELL, 4 ACRES CHOICE berry land, Strawberry Park, good house, barn, chicken houses, pumping plant, plenty water, 100 chickens; wagon, cow, farming utensils. A. M. STRONG REALTY CO., 105 S. Broadway. 3

FOR SALE—LARGE LOTS, $1100 AND UP; best located residence property in Hollywood, near new car line, new; nearly completed, restrictions; best improvements; also a few homes that are bargains. Terms. RICH & WALKER, Prospect ave. and Gower st., Hollywood. 3

FOR SALE—TO INVESTORS OR SPECulators, $5000 buys 5 acres, 24 50-foot lots, 1-4 mile to city limits, level and high ground; ½ cash, balance 2 or 3 years, 6 per cent. Owner 6.49% or address R, box 141, TIMES OFFICE. 3

FOR SALE—5 ACRES IMPROVED NEAR Florence avenue and Alameda street, fruit, berries, walnuts, 5-room house, windmill and tank, barn. To close an estate will sacrifice for cash. For particulars address GEO. A. INNES, Glendale, Cal. Sunset Glendale 92.

FOR SALE—4 ACRES MONTEBELLO, 7 miles from city limits, small house, ranch set to violets, asparagus, grapes. Will pay from time you take possession. Cheapest ranch of the kind you can find today. $2500. Very easy terms. YOUNG & ADAMS, 254 S. Hill. 4

FOR SALE—LOT IN FLORENCE VILLA Tract. H. C. HUMPHREY, Burbank, Cal. 2

FOR SALE—BEAUTIFUL LOT AT PALMS, 67x250, $1000. Also lot, 60th st., $600. FETTIT, Main 1390, Ex. 6209. 4

Advertisements marked L.A.R.B. are those of members of Los Angeles Realty Board. For a complete list of members and for information as to the protection afforded investors and the public generally by the Board see the Los Angeles Realty Board Bulletin which can be obtained free at the office of the Board, Rooms 639-40 San Fernando Building, corner Main and Fourth Streets.
HERBERT BURDETT, Secretary.

FOR SALE—
Suburban Property.

FOR SALE—
AMID THE ORANGE GROVES
IN THE HEART OF THE
BEST OF IT.
WITHIN THE LIMITS
OF THE BEAUTIFUL
CITY OF ONTARIO.
5-ACRE TRACTS AND WATER.
This unusual opportunity must be grasped at once if you would secure a tract of this land in the largest and best proven orange district of Southern California. It is just like taking you back ten years and giving you your chances over again. Everybody knows the remarkable orange, lemon and fruit production of the wonderful valley surrounding Ontario. Everybody knows the value of orange groves there which are daily selling at $1000, $1100, $1200 and even $1500 an acre with still others even higher than that.
RIGHT IN THIS FAVORED SPOT
WITH BEAUTIFUL BEARING
TREES ON EVERY SIDE,
I OFFER RIGHT NOW
5-ACRE TRACTS AT
$250 AN ACRE UP
ON EASY TERMS.
This price is the wholesale opening price. It will be advanced without notice. Don't delay but see me. There are only a few of them and they will soon be gone.
"You're Safe at Firth's."
EMIL FIRTH.
319 W. Fourth st., bet. Broadway and Hill. A3105. Main 2543. 3

FOR SALE—
A GOOD BUY
On account of business calling the owner away, we can offer you one of the finest suburban home and ranch properties around Los Angeles. The place contains 52 acres of rich, level land, and has more water than it can use, which is free, and is improved with a new, modern 8-room residence, bungalow, barns and other buildings. Just 4½ miles from the city limits, on one of the longest and best streets, with good car service, and in the direct trend of the city's growth. This property will double in a short time and bring you better than 10 per cent. on your investment from its products while you are waiting. Price $400 an acre; adjoining places cannot be had for less than $450 to $500 an acre, and then without improvements. We recommend this place as an excellent investment.
J. N. WILLIAMS & CO. Sole Agents,
202 I. W. Hellman Bldg.

FOR SALE—CHOICE ACRES FOR SALE. A REAL BARGAIN THIS WEEK ONLY.
16 miles from Los Angeles, on the Whittier car line, between Rivera and Downey; soil rich sandy loam, water in an unlimited supply; two large schools; oil road; in addition to these, there is at present a Pacific Electric survey just completed between Rivera and Downey; work is to be commenced soon; just think of it, we have 5-acre, 2, 5 and 10-acre left on new car line, which we make a special offer this week; pick your choice from $400 and up per acre; some with houses; don't miss this opportunity and see this at once; let us take you out; be convinced; best apple, walnut and orange land in Southern California. Terms.
See AUSLEN REALTY CO.,
Main 5740. 605 Grant Bldg.
Home A8124. 3

FOR SALE—
WHERE MONEY GROWS.
One acre of fine level garden soil, with free water piped in large steel mains, on five electric lines, 20 minutes from Sixth and Main sts., High School, graded school, stores, banks, churches and all city accommodations for only $650 per acre up, and on terms of only $20 CASH,
will make your money grow faster than any other place you can find and provide you a pleasant home at the same time.
When I say an acre I mean a full acre—43,560 square feet. Such bargains are not picked up every day and you better come today if you want this one.
"You're Safe at Firth's."
EMIL FIRTH.
319 W. Fourth st., bet. Broadway and Hill. A3105. Main 2543. 3

FOR SALE—
5 ACRES ORANGE LAND, $250.
I can sell you 5 acres or more of as fine level rich land as you ever saw with plenty of irrigation and domestic water, between Ontario and Pomona, adjoining the best orange groves and beautiful homes, close to station on two transcontinental railroads, near High and graded schools, colleges, banks, churches, stores, for only
$250 PER ACRE,
EASY TERMS.
This is the wholesale price to start the tract and it will not last long as the land is actually worth double the price.
"You're Safe at Firth's."
EMIL FIRTH.
319 W. Fourth st., bet. Broadway and Hill. A3105. Main 2543. 3

FOR SALE—
A FRIEND FROM THE EAST,
WHY NOT BUY A RANCH?
11 ACRES, HIGHLY IMPROVED.
Orange and walnut trees, full bearing. Family orchard of peaches, pears, lemons, apples, apricots, nectarines, figs. Abundance of fine water; best soil in county. 5-room house, barn, chicken-houses. Price this week only $7500; terms. Don't hesitate! Your money is safe invested in this income property.
WE WILL SHOW YOU.
REYNOLDS & JOHNSTON,
542 Citizens' National Bank Bldg.
2 Phone Main 2082.

FOR SALE—
MONETA——MONETA.
The best place in So. California for the man of wealth or the man of moderate means to retire as a home, or for the man who thinks it possible for an Industrious man to make a good living on a small plot of ground.
It has the soil, climate, water and unequaled marketing advantages, as it is on the Redondo electric line.
We have all kinds of lands for sale in and around Moneta; best for quality and price to fill your needs. Tourists, visit Moneta before you purchase. Write us for information.
CHAMBERS & PAYNE,
2 Real Estate Dealers.

FOR SALE—IN BEAUTIFUL SOUTH PASAdena, lot 50x115½. A new 5 room bungalow, 32x44, a cement porch, 8x22. Close in, shade, fruit and flowers, in profusion, must be seen to be appreciated, price $3000, will take a lot in trade.
Another, a seven room cottage with a three room bungalow, in rear. Shade, fruit and flowers, a very comfortable home, close in, modern conveniences, close, lot 80x118½, price $3500; will take vacant lot in trade.
Another, a lot 50x150, with 2 room house, in Alhambra, price $700, easy terms.
CHAS. FARRELL, owner, 1106 Meridian ave., South Pasadena. 3

FOR SALE—
Three acres on corner of two streets on electric line, with an abundance of artesian water piped on both streets; within walking distance of schools, churches, stores, banks and postoffice; located in heart of best dairy, poultry, alfalfa, vegetable, berry and fruit farming section; and with city advantages including telephones; fine for poultry ranch; will sell three acres for $1500 on terms of $25 down, $25 monthly. This is the best bargain in Los Angeles county.
CHAS. S. MANN,
Owner.
225 W. Fourth st. 3

FOR SALE—
LITTLE RANCHES.
½ to 5 acres—$225 up—$25 down—$10 per mo. Rich Soil. Pure water.
Fine car service. City advantages.
You have the cream of the Suburban poultry lands.
FREE CAR FARE.
FOR BEST VALUES
See E. L. HOPPER & SON (owners)
402 Laughlin Bldg.
A1961. 315 S. Broadway. Main 244. 3

FOR SALE—
HOLLYWOOD
Beautiful Hollywood home, hardwood polished floors below, 6 bedrooms and servants' rooms both rooms and toilets; immense porches, close to Prospect, extraordinary large lot; auto garage, beautiful lawn, shrubbery, fruit trees; best of terms offered. Will consider some exchange in Los Angeles.
REALTY EXCHANGE BUREAU,
201-2-3 Bradbury Building,
Third and Broadway. 2

THE McCARTHY COMPANY'S
ORANGE GROVE TRACT,
ARCADIA
Beautiful home lots, covered with full-bearing orange trees. From $400 up, close to rapid car service. Free tickets at Main offices.
THE McCARTHY BUILDINGS,
201 North Broadway, L. A.
Home 8737 Phones Main 1392. 10

FOR SALE—TWO FINE LOTS; WATTS. Clear. Deed given, $175 takes both, or very cheap on payments. Worth $300, but must sacrifice. STEVENS, 235 E. 17TH, ST. *

FOR SALE—
Suburban Property.

FOR SALE—OR EXCHANGE—
Fine lot at Garvanza, near Eagle Rock ave.; $350.
Also fine lot at Glendale, $450; street work done.
M'KOON & METCALF,
3 519 Grant Bldg. A7373.

FOR SALE—
ARE YOU LOOKING FOR A SNAP? 5-ROOM COTTAGE, LOT 45x150, at Huntington Park; $1800. Your own terms; 5c car fare.
W. H. CLARKE,
5 532 Merchants Trust Bldg.

FOR SALE—ORANGE GROVE AVENUE home, handsomely furnished, for $15,000; lot 100x200; good 12-room house; this is a rare bargain. See us at once. WM. R. STAATS CO., 45 S. Raymond ave., Pasadena, Cal. 3

FOR SALE—ACRE LOTS ON ELECTRIC line. Best garden land in California; two crops vegetables annually. Several hundred dollars profit yearly. Easy terms. HOSSACK, 509 Citizens' National Bank Bldg. 3

FOR SALE—3 ACRES AT STRAWBERRY Park, take the Redondo Gardena car line, fine sandy loam soil, grows anything. $300 acre, 1-3 cash, balance to suit. No agents. Address T, box 129, TIMES OFFICE. 2

FOR SALE—THREE LOTS, NADEAU tract, Florence, one 65th and Main, one Huntington Park; $400 to $600; cash or terms. O. O. JONES, Huntington Park. Phone Home B9024. *

FOR SALE—HOUSE AND LOT IN WALnut Lawn tract, with or without furniture; 2 blocks from electric line; 2 blocks from steam line. A. W. SANFORD, Florence P.O. *

FOR SALE—ONE OF THE CHOICEST LOTS in Oneonta Park, at a sacrifice; lot 2, block D; east front on Marengo; 90x200; 2 large oaks. Address owner, 2294 W. 30TH, or phone B3973 or West 4776. Might exchange. 2

FOR SALE—FINE SUBURBAN HOME, nicely furnished, new, just out city limits; Eagle Rock line, 7500; includes piano, chickens, ready to move into. RURAL ROUTE 5, box 28. 3

FOR SALE—SMALL RANCH ADJOINING stores and station on electric line, 30 minutes, fine soil, grows anything, special price and easy terms. NATIONAL REALTY & TRUST CO., 123 S. Broadway. 3

FOR SALE—NICE HOME IN THE FOOThills, good improvements, everything new, one acre of ground, 5c fare; better see about this. Address W, box 94, TIMES OFFICE. 2

FOR SALE — 5-ROOM HOUSE, MODERN, 76th and Figueroa, Moneta car to Manchester two blocks south and west, bargain, $1100 cash, balance $15 monthly; fine soil. MRS. CERRE. 3

FOR SALE—FOR QUICK MONEY I WILL sell 100x150 feet on corner of Burk and Hellman sts., Pasadena Villa tract, for $250. J. H. LYONS, 326 S. 59th st., Tacoma, Wash.

FOR SALE — 5 ACRES HALF A MILE from Moneta, good well and engine, for $500; part down and the rest easy terms. 627 W. AVENUE 30, Highland Park. 2

FOR SALE—ACRE LOTS; BEST SOIL; plenty of water; cheaper than 40-foot lots; only 30 minutes from Los Angeles. Phones WEST 4549, or B5

ALE—
uburban Property.
ALHAMBRA.

BARGAIN.
SOME COLONIAL HOME.
n's fine suburban home, fronting
20 deep (about 1⅓ acres) on wide
nent walks, curbs and gutters,
o Sub Gabriel, Monrovia, Sierra
(grandiena (via Wentworth) electric
distance from Oneonta Park en-
mington Drive.
new and substantial colonial
ht rooms and basement. Hand-
ned, with modern conveniences
grounds with lawns, sweeping
magnificent oaks and other fine
shade trees, shrubs and flow-
g oldest and largest rubber tree
laces like this are rarely on the
et at fancy prices. For urgent
ill be sold at a sacrifice. Terms
rect
VANT A FINE HOME CLOSE TO
ES CALL AND LET US SHOW

m modern cottage; lot 50x150, east
ash, balance $20 per month; 7 per
a snap; reduction for all cash.
t modern cottage, oak floors; in
front; $600 cash, balance $25 per
er cent. Best buy in Alhambra.
r cash.
m furnished bungalow, 400 feet
e, on one of our best streets; cost
tive possession at once; $1000 cash,
suit at 7 per cent.
h in California house; large east front
reet, $700 cash.
t on N. 2nd st., with good
must be sold; half cash.
n S. 6th st.; terms.
lots; all street work done; water
h lot. Small cash payment down,
monthly installments.
IGHT & MORGAN, 10-12 East Main
ve.

close in acreage buy in this
10 acres, best of soil and water,
e; $5700.

ted the finest suburban homes in
as well as the highest class acre-

dern bungalow, good location sur-
e, $3000; $600 cash, balance to suit.

dern bungalow, same as above,
ash, balance to suit.

s in all sections, street work in
or, ranging from $400 to $800, one-

ay you to look these up.
ECK, 17 W. Main st., Alhambra.

ALHAMBRA.
AUTIFUL HOME SITES.

quite a number of choicest sites
Every city convenience, gas
and finest climate and views
alifornia are offered here.
mplete, read the description of the
. We have a number of others.
SEE THIS ONE.
fine shrubbery, trees and plant
close to car, surrounded by 5-
t the old home has been taken out
space unequaled for an elegant
ation, at a bargain; acreage close to
soil, from $500 per acre up. 1

MONROVIA.

SALE — BEAUTIFUL, ARTISTIC,
ome bungalow; 5 large rooms, every
ern, gas, electric light, hot and cold
, mantel ceilings, cut stone fireplace
distance from Oneonta Park en-
mington Drive.
MBRA LOTS, 50x150. FOR $400.
MBRA LOTS, 50x135. FOR $300.
MBRA LOTS, 50x135. FOR $300.
e above are from one-half to one
electric cars, on good roads,
th cement sidewalks, graded and
ic railways, some of them close
trees; anyone of them is a bar-

houses in all parts of the city.
riel Valley ranches.
TTERBAUGH REALTY CO.,
ce office, 25 W. Main st., Alhambra.
rnando Bldg., Los Angeles.
d Main sts.

ALHAMBRA HOMES.
modern; close in Oneonta Park, fine
mbra, near center of Alhambra.

modern, $1600, only $600 cash.
house with lot; 50x175; only $35
balance monthly.
TTERBAUGH REALTY CO.,
ce office, 25 W. Main st., Alhambra.
rnando Bldg.
d Main sts.
LE—FOR DOLGEVILLE AND
property, see J. J. DORN & CO.,
special bargains this week
o each, $750 on car line; $30
small house and lot, 90x246, $1,
ou car line; improved homes
tion, at all prices; acreage close to
soil, from $500 per acre up.

TS BEAUTIFUL PLACE.
HAMBRA REALTY COMPANY,
E. Main st., Alhambra.
W. O. PECK.
17 W. Main st., Alhambra.

LE—IN ALHAMBRA, SMALL
bungalow, large lot, fine home
n, gas, electricity, street work
e owner, 200 NORTH THIRD

PALMS.

LE—$3000; 2 ACRES ON WASHIN
acres in 9-year-old table grapes
acres, improved with 7-room hou
d chicken yards, with 200
good well and windmill, right

room new house, modern, with p
ert, near car line; A SNAP.
-room cottage, fine order, $1
ner lot, 50x250 feet, right on V
minutes from Fourth and Hill
suit.
up—One-half-acre lots and hou
e sites, high and sightly, on
nt up—Lots 50x150 feet, on
restricted tracts; terms.
ACREAGE.
acres at city limits on car line;
fine home site; free water; terms
acres at city limits; 5-room hou
car line; 5c car fare; free water;
n be subdivided nicely.
good bargains in acreage, betwe
of the sea; prices from $200 per a
any number acres wanted.
JOHN M'COOL,
316 Union Trust Bldg.

POMONA.

ALE—THINGS ARE DOING AT
Buildings all over the city be
Real estate values are going to
advance. No where beautiful, pra
ne city in Southern California. Sta
aine in Pomona city real estate,
RESIDENCE PROPERTY,
BUSINESS PROPERTY.
hance for
INVESTORS
AND HOMESEEKERS.
e time to buy an orange
ure present crop which is likely
gh prices. Auto and carriage ser
ving good income-paying orange
dding purchasers. A. F. PITCH
nd st., Pomona, Cal. 'Phones
ice 102.

GLENDALE.

ALE—
TO USE HOMES.
SEE THESE TODAY. SURE.
NOTHING FINER OR BETT
ale—25 minutes from Main
GLENDALE. Brand new, hou
, built specially for fall trade, h
rfect as fall views; 5 rooms, $2500; 6
rooms, $3500; 8 rooms, $4500. Ev
are all ready to move into;
g location, one block from the
They have ALL the modern imp
and were built by the day and
rkmen throughout. They have
all have electric lights. Let us
se. The prices and terms will be
dy right in every way; $100 down
month (4-the terms are the lowest
Austin we invite you to call at
the First National Bank—next to
station, Glendale line. PARKER
HERG, sole agents.
We forgot to mention the fine
ees and flowers, also the magnific
n views. Finest soil and pure wa
ter, too.

ALE—A SNAP; THE FINEST H
in Southern California; built new
e a home, with all possible conv
beam ceilings, hardwood floors,
tories, rooms very large and
tart in rear; lot 100x175, with
of large barn; corner leaving city
sell, partially or unfurnished, ow
NUT ST., first house to left, ea
Blvd., Glendale.

SALE—LEVEL FOOTHILL RANC
Glendale, 25 acres in table range
re income on grapes; will pay for
years, 10 acres fruit land, $175 per
acres fruit land, with 5 acres in
bearing trade for clear. Redondo
full bearing fruit, $2500. RUSSELL
GRASS, 525 South Spring st. Ma

ALE—AT GLENDALE, BETWEE
lines; 5 acres, 2½ in oranges, 2½ in
small house, with bath and
ome, chicken houses and corrals;
ubdivision; also lot 100x250; $1000
etc.; young orchard. SUNSET OIL
24.

SALE—GLENDALE; 1-4 ACRE
with 5-room modern house on
3 blocks of car; best residence
of Glendale. HOSKINSON REALTY CO.,
erly on HOSKINSON AVE.
Broadway. Phone 1942.
ALE—WITHIN ONE MILE OF GL
surrounded by land held at $400 per
; will sell 15 acres for $250 per acre
comes this week. This is no fake
BOYK 266, Glendale, Cal.

SALE—BEST LOT IN GLEND
money on Burchett st. near Broad
and, 61 by 154 ft. Only $600.
ER, 229 H. W. Hellman Bldg.
A3360

Rentals Liners

FOR SALE—
Suburban Property.
GLENDALE.

FOR SALE—NEW CAR LINE TO GLEN-
ale is 30 days, better buy now before the
ase in values. See us still selling at the
d advance.

For sale—2 large lots, north fronts, cement
ell all in; fine view, near car line, large
ees; can be made into a house at small
ost; price $1750; terms.

2 fine modern cottages, large lots, near
ne orange trees; price $2500 and $2750;
make reasonable terms.

To have for sale a few ¼-acre lots, fine
ocation, 2 blocks of car line. Price $650
will make terms.

House and lemon groves that pays a good
ome on price asked. See us about them.

Fine beautiful lots on Central ave.,
Orange Drive, and Riverside Drive, where
ew $600 houses are now being built.
to the PALMETTO TRACT. Lots
large, improvements are the best,
car line, prices and terms are reason-
only $50 and up. Go out with us and
and in the PALMETTO TRACT.

To have a large list of acreage in San
Gabriel valleys, ranging
from $10 per acre and up. Can
a reasonable terms.

On free tickets at our office.

SIMMONS INV. CO.,
407 Grosse Bldg., L. A.,
Broadway, Glendale. 3

SMALL COUNTRY PLACES AND ACRE-
AGE.

Lemon house, new, 1¼ acres; fruit, $2850.
Good modern, new, 2½x30; oranges, olives,
$3750.
Good modern, new; 1¼ acres; grapes, $3350.
Fine house, barn, 12-year-old place;
lemons and fine family orchard and
To see this is to want the finest and
in California, for $12,500; will trade
cottages.
house, fruits, vines, for $600 per
buy here, too, near cars and will
at big profit.
at Tolucs, 1 mile from P.O.; $200
or will trade for Glendale or Los
lot.
is getting higher every day and
close watch of good things at low
will be glad to show you the bar-
big list. Call at our office in
National Bank Building, Glendale;
to the electric depot of the Glen-
PARKER & STERNBERG. 16
h the locality makes us know it well.
3

FOR SALE—IF YOU WANT A WELL
substantial cottage of 4 rooms, thor-
best location in Glendale, at
cash, call 220 H. W. HELLMAN
Phone A3625. 3

FOR SALE—8-ACRE RANCH, 1¼ MILES
$2,200 cash. Address W, box
THIS OFFICE. 3

MONROVIA.

FOR SALE — BEAUTIFUL, ARTISTIC,
5 large rooms, every
electric light, hot and cold
cut stone fireplace;
and beautifully tinted; worth $3000; will sell
$1 half cash, or $2600 cash. CAVELRY
HERMANN, 301 Myrtle ave.

FOR SALE—ACRES NEAR MONROVIA;
fine young oranges, half in vacant land,
for chickens; splendid location; water;
$1000; near electric line; great bar-
$1000 cash; no exchange. RUR-
REALTY CO., 209 Mercantile Place, Los
Angeles.

FOR SALE — 7-ROOM HOUSE, MODERN
conveniences, must be sold. New
house, modern; $1900. Large lot;
main and rent bargains, large and
C. F. COOKE, N. A. Baxter Bldg.,
Main st., Monrovia.

FOR SALE—DO YOU WANT CHEAP
lots or orange groves, lemon groves, good
lots or vacant ground. See W. H.
southeast corner, must be sold at
once. 124 MYRTLE AVE. 3

FOR SALE—ONE ACRE ORANGE RANCH
house & mile of Arcadia race track,
young orchard; price $1250.
J. ROGERS (& SON, 232-4-5 Stimson
Bldg. 3

FOR SALE—MONROVIA, LOT 6 IN BLOCK
1, map by cash. J. L. STAFFORD, San
Dimas.

TROPICO.

FOR SALE—$20 EACH, FIVE FINE LOTS
in one of Los Angeles' most beautiful
districts; plenty of shade trees; terms, $10
down, $5 monthly; plenty of water; deep rich
soil; absolutely the best bargain in the
market; no agents; 7½ cents commutation
fare; 'some' walk from car line. Get
off at Glendale, go one block west, one
block south, one block west to Pacific ave. F.
ROSS.

FOR SALE—
Lemon and Orange Groves.

FOR SALE—ONE OF THE FINEST TEN-
acre groves on Euclid ave.; just
on corner on this avenue.
this frontage; will sell for $50 per
Upland is connected with
by electric car; price, with crop,
MILLER, new office, 201
Spring st.

FOR SALE—10 ACRES, ½ BEARING
lemons, balance young Valen-
$2500 worth of buildings, ½
station, postoffice, etc.; frostless;
abundant water; 3 miles
H. E. WARD, Charter Oak,
Cal.

FOR SALE — INCOME ORANGE GROVE,
Navels, Valencias, nothing better,
Akron, O., $2500. Westlake
Pemfires, Burbank,
New high-class automobile
Owner, 916 CA-
3

FOR SALE—LAND, near Upland, 40 acres,
with water; splendid orange land at
per acre cash, if taken quick.
SMITH & DIETER.
420 S. Hill.

POMONA.

FOR SALE—MIGHT CONSIDER GOOD
in exchange.
first 15 year old Washington navel or-
This is a first-class grove. Own-
$30,000, free and clear; noth-
California. JONES &
Bldg., 218 S. BROADWAY.

FOR SALE—20 ACRES; THREE-
acres, one-fourth navels, 5 years
buildings. Abundance of wa-
from Pomona; sandy loam soil, 1½
from Dimas. H. E. WARD, Char-
3

FOR SALE—ACREAGE. 20 ACRES FINE
soil, some fruits, 4-room modern house,
well improved, adjoining good
conveniences; owner called North;
terms. For ranches
RECHEA, 211 Copp Bldg., 218 S.
6670.

FOR SALE—BUYS A FINE 10-acre lemon grove.
Trees 13 years. Good crop.
$45,000—Crop included, 28 acres; 3 acres Late
Valencias, just coming into bearing;
balance 15-year Washington Navels,
grove in splendid condition; water
stocked. Also one-third interest in 2
wells and pumping plant. Gross re-
turns past season, $14,470. Estimated
present crop, $15,000. Large, 2-story, 10-
room house, barn. Some 15 years ago,
present owner started this grove. Has
since given it good care and now for
the best of reasons has just decided to
dispose of it and on most favorable
terms. One-third down, balance back
on property, on terms to be agreed
upon. Better see me at once. 6644.

$14,000 — Near Claremont, 10 acres Washing-
ton Navels; estimated crop 2500 to 2600
boxes; Long Moserve Water; also well
and pumping plant yielding 20 inches of
water; 5-room California house, barn.
$3000 down, balance back on property
on easy terms. 6671.

$10,000—10 acres; 5 acres full bearing Navels,
good crop; 5 acres Mission and Table
grapes; 7-room plastered house, barn.
6672.

Have several fine Navel and Valencia
groves at Covina for sale.

I want an offer at once on a full bearing,
20-acre lemon grove, heavily water
stocked. This property is located in one
of the best lemon districts in Southern
California, near Upland, in what is
considered a practically frostless local-
ity. The trees have a good crop of
fruit on. The price, $20,000, should
move the property at once, but owner
wants to sell quickly, so do it and it
is possible price might be shaded a
trifle. Will take part purchase price
back on property. 6686.

$7500—Bumblebee; $7500; 7 acres at San Di-
mas; 50 full bearing Navel oranges;
balance full bearing Eureka lemons;
trees in fine condition. Good 5-story, 7-
room house, barn; farming implements
included. 6688.

$6500 seems a low price for a 10-acre or-
ange grove with crop. This money
buys it; location, Colton. Owner re-
sides elsewhere, reason for sale. 6704.

I want an offer immediately on a clear, 10-
acre grove, which owner wants to sell
at once. The price is $7000, which
seems low. 3½ acres 12-year Navels;
3 acres 4-year Navels; 3½ acres 12-year
Eureka lemons. Part down. 6717.

J. A. FITCH, 321 WEST SECOND ST., PO-
MONA, CALIFORNIA.
Home 102; Black 16. 4

FOR SALE—
10 acres, near car, oranges; $10,000. Take
part trade.
C. J. MOREY, with YOUNG & ADAMS.
A2366. 354 S. Hill.

FOR SALE—
Lemon and Orange Groves.

FOR SALE — ORANGE GROVES THAT
PAY.
COVINA, CAL.

10 acres, solid to fruit, with a crop on the
trees that is worth over $2500; 210 Valencias,
77 Eureka lemons and the balance Washing-
ton navels; all 14 years old. The crop goes
with this place up to November 15, 1907.
PRICE $12,000, $2500 CASH.

CLAREMONT, CAL.

20 acres, solid to Valencias, 4 years old.
The best young grove I have on my list, with
a double water right.
PRICE $12,000, $3000 CASH.

COVINA, CAL.

20 acres, $27 navels, 12 years old; 372 Va-
lencias, 3 years old; 27 lemon trees, 12 years
old; balance vacant land. This grove is a
snap. Just been fumigated and a good crop
now on trees. Crop goes with the place if
sold by November 15.
PRICE $13,500, $3000 CASH.

FULLERTON, CAL. PLACENTIA DISTRICT.

20 acres, improved with a 7-room modern
house and large barn; a beautiful home
place; stone pillars at entrance; lawn, palms,
etc. Just near Chapman's place. The grove
has Valencias, navels, sweets, St. Michaels
and Valencia, all 12 years old.
The price is $500 an acre less than adjoin-
ing property, not any better. Will show $3500
net income.

UPLANDS, CAL.

20 acres, sold to fruit, all 12 years old; 18
acres in lemons; 2 acres in navels. This place
will net $6000 per year.
PRICE $30,000, EASY TERMS.

HIGHLAND, CAL.

15 acres Washington navels, 13 to 18 years
old, with over 5000 packed boxes now on the
trees. Improved with a 5-room new cottage
and large barn.
PRICE $22,500, 1-3 CASH.

ETIWANDA, CAL.
NEAR UPLANDS, CAL.

20 acres, all navels, 13 to 22 years old, with
a $5000 crop on trees. Improved with an 8-
room plastered house. Large barn, etc. Water
costs $1 per acre a year.
PRICE $25,000, 1-3 CASH.

RIVERSIDE, CAL.

20 acres, 2655 trees, all bearing and in ex-
cellent condition. Absolutely frostless, being
a foothill ranch, off of the famous Victoria
Drive. There is at least a $6000 crop now on
the trees. Navels, Thompson's improved and
Valencias.
PRICE $25,000, ⅓ CASH.

CLAREMONT, CAL.

23 acres, solid to navels, 10 to 14 years old,
with a good crop on trees.
PRICE $25,000, $10,000 CASH.

UPLANDS, CAL.

20 acres, solid to navels, except 2 acres in
Valencias, all 12 years old. The net income
on this grove this year was $3240.
PRICE WITH CROP, $20,000, 1-3 CASH.

GLENDORA, CAL.

32 acres, a beautiful foothill ranch, 15 acres
in navels, 12 acres in Valencias, balance in
deciduous fruits. Income this year estimated
at $7000.
PRICE WITH CROP, $30,000, ⅓ CASH.

UPLANDS, CAL.
RIGHT ON THE ELECTRIC LINE.
40 ACRES.

Improved with a fine 8-room house and
large barn. Beautiful lawn, flowers, etc. 6
14-year-old Valencias, 7 Eureka lemons, 3
lencia buds, 2 years old; 21 acres in navels,
16 to 14 years old, and 10 acres to lemons, 14
This is a money-maker and a
beautiful home combined.
PRICE $40,000, EASY TERMS.

COVINA, CAL.

30 acres, ½ Eureka lemons, ½ Valencias, all
bearing. The income on this place was over
$7500 this year and this was the first year for
the Valencias. Improved with a good 4-room
house and barn.
PRICE $40,000, ½ CASH.

COVINA, CAL.
100 ACRES.

I have for sale the finest 100-acre place in
this district that price is right, too. It
takes a lot of money to buy and is making
26 per cent. on it now? The net income on
this place was over $25,000 this year.
PRICE $100,000, ½ CASH.

If you are looking for an orange grove, let
me show you what I have for sale. The
above groves are just a advertising and if
I have thoroughly inspected every one of
them, I can give you full particulars at my
office. The crop goes with all these places
up to the 15th of November. I have a few
more good groves, without inflated prices,
than any other agent in California. This is
my business, the orange business.
H. G. HAGERTY,
Third and Hill. 304 Fay Bldg.
3

FOR SALE—
AMID THE ORANGE GROVES
IN THE HEART OF THE
BEST OF IT,
WITHIN THE LIMITS
OF THE BEAUTIFUL
CITY OF ONTARIO,
5-ACRE TRACTS AND WATER.

This unusual opportunity must be grasped
at once if you would secure a tract of this
land in the largest and best proven orange
district of Southern California. It is just
like taking you back fifteen years and giving
you your chances over again. Everybody
knows the remarkable orange, lemon and
fruit productions of the Ontario valley and
rounding Ontario. Everybody knows the
value of orange groves there which are daily
selling at $1000, $1200 and even $1500 an
acre, with title deliverd for a less than
RIGHT IN THIS FAVORED SPOT,
WITH BEAUTIFUL BEARING
TREES ON EVERY ACRE,
I OFFER RIGHT NOW
5-ACRE TRACTS AT
$250 AN ACRE UP.
EASY TERMS.

This price is the wholesale opening price.
It will be advanced without notice. Don't
delay, but see me; there are only a few of
them and they will soon be gone.
"You're Safe at Firth's."
EMIL FIRTH,
319 W. Fourth st., bet. Broadway and Hill.
A3106, Main 2543. 3

FOR SALE—NOW IS THE TIME TO PUR-
chase an orange grove and secure the crop.
If you want a genuine bargain in an or-
ange grove or ranch of any kind, see J. A.
Fitch, Pomona. He has the largest list of
orange groves and ranches in Southern Cali-
fornia. Here is a sample. Have many other
snaps.
$45,000—Crop included, 28 acres, three acres
late Valencias, just coming into bearing, bal-
ance 15-year-old Washington navels, grove in
splendid condition, water stocked; also one-
third interest in 2 wells and pumping
plant. Gross returns past season $14,470. Es-
timated present crop, $15,000. Large two-
story seven-room house, barn. Some fifteen
years ago, present owner started this grove.
Has since given it good care and now for
best of reasons has just decided to dispose
of it and on most favorable terms. One-
third down, balance back on property on
terms to be agreed upon. Better see me im-
mediately. 6666.

J. A. FITCH,
321 W. Second st., Pomona.
Home 102; Sunset Black 16. 3

FOR SALE—
Dear Jack: Have seen the prettiest new
bungalow near West Adams street. Large
living-room, with colonial fireplace; so cheer-
ful, with the wood blazing; an ideal fire for
lounging comfort. The latest little den, where you
can indulge in "The Reveries of a Bachelor"
and smoke to your heart's content. Plenty of
shelves for your books, too. The dining-room
is a dream! Buffet, magnificent! Cabinet work
in Flemish oak; window seats, paneled walls,
plate rail, etc. All floors in living-rooms are
quartered oak. The dearest kitchen! Cabinet
work, white enamel, and beautiful; two
rooms and bath. There is a basement, and
laundry tubs, in fact, nothing omitted. Buy
this, and I will marry you. Am sure you
won't refuse. Such a price primarily, $5000.
Terms, $1000 cash, and $37.50 each month.
Hurry before it is sold. I was shown this by
REYNOLDS & JOHNSTON
542 Citizens' National Bank Bldg.

FOR SALE—
10 acres Washington navels, full bearing,
near Santa Ana; crop on the trees can be
bought with the place.
27 acres Valencias and Washington navels;
crop on the trees worth $7000; price $27,000.
Money to loan at 7 per cent.
BROADWAY LAND CO.,
F1363, 432 Mason Bldg.

FOR SALE—G-L-E-N-D-A-L-E.
A fine seven (7) acre orange ranch,
good water right, and plenty of free
domestic water. Price $7500. Terms.
Crop last year $1500, probably better this
year. This is one of the best places in Glen-
dora; better investigate right now. JAMES
D. EYER, Glendora, Cal. 2

FOR SALE—$16,000. Orange grove, 12 1-2
acres, fine condition, crop on trees, goes
with sale, plenty family fruit, just outside
limits of the best suburb, place well fenced,
1 blocks of car, 25 minutes of Los Angeles.
A. HUTSINPILLER, 215 Temple st. Bdwy.
645 2

FOR SALE—1400 VALENCIAS, 600 NAVELS,
3 years old, 25 acres in all; large as aver-
age 3-year trees; estimated crop $1000; lo-
cated 2¼ miles southeast Azusa; frostless;
good water right; fine soil; price for quick
turn, $18,500. W. S. PATTERSON, Azusa,
Cal.

FOR SALE—SALT RIVER VALLEY OR-
ange grove, thirty acres, 20 acres bearing
oranges, 17 years old; present crop worth
$2000; the selling price; picking com-
mences next week. 10 acres alfalfa, house
and implements, for $12,000; time given.
F. BAHR, Phoenix, Ariz. 3

FOR SALE—GET IN ON OUR NEW SUB-
division of orange and produce ranches,
Tulare, county, on railroad, at station; fine
10-acre pieces at $200, ¼ cash; grows any-
thing. Join our excursion Tuesday and see
them. NATIONAL REALTY AND TRUST
CO., 233 S. Broadway. 3

FOR SALE—
Lemon and Orange Groves.

FOR SALE—
Here Is A 25 Per Cent. Investment In A
Full Bearing Lemon Grove.

Beautifully located near Euclid ave., Up-
land, and improved with a 9-room modern
bungalow, barns, packing-houses, etc. The
buildings alone are worth $7500. Implements,
4 horses, 15 tons of hay and all tools go
with the place. The income on this prop-
erty for the coming year, and an average of
several years, is better than $7000, making it
a 25 per cent. net investment, aside from its
being an ideal and beautiful home. Price
$28,000.

J. N. WILLIAMS & CO.,
202 I. W. Hellman Building.
3

FOR SALE—

10 ACRES ORANGE LAND.

Right among the best orange groves. Be-
tween Pomona and Ontario, near Holt ave.,
the main boulevard between the two cities,
lined with beautiful homes and orange and
lemon orchards. Close to station and packing-
houses on the Southern Pacific and Salt Lake
railroads, and near schools, college, churches,
stores, banks, theaters, and all city comforts.
This is ideal orange and lemon soil, with
plenty of water.
$250 PER ACRE.
EASY TERMS OF PAYMENT.

Plant this to orange trees, and in a few
years you will sell it for $15,000.

I also have full-bearing orange groves in
any size desired, from 5 acres up, at lowest
values.

EMIL FIRTH.
319 W. Fourth St., bet. Broadway and Hill.
Main 2543. 3

FOR SALE—
Price—$45,000.
28 acre Washington navel orange grove,
with 10 room modern house, barn and out-
buildings, all modern improvements, full
water right; also interest in pumping plant.
Crop last year netted $14,480. Prospects for bet-
ter crop this year. This is a genuine snap. If
you are looking for fine income property,
don't overlook this.

$7500—10 acre orange grove, well located.
Will stand strict investigation. A bargain for
a few days.

5 acre lemon grove, will bear close inspec-
tion. Is in the best lemon belt in So. Cal-
ifornia. Will be sacrificed.

5 acre lemon grove, South Riverside, just
been pruned and put in good condition. For
sale at a bargain.

V. E. STOCKWELL & CO.,
304 Grant Bldg. A2514—Main 1949. 3

FOR SALE—
VALENCIAS AND NAVELS.

29 acres at North Pomona, 16 Acres late
Valencias, 6 years; 18 acres Navels, 12 years;
balance seedless grapefruit, six years; best
water right in the country, cost about $15 per
year; trees have just been fumigated and fer-
tilized, $400 being spent for commercial and
barnyard fertilizer. This is one of the best
groves in the San Gabriel Valley. Income
$7000 in 1906, should be more this year. Own-
ers non-residents. This $31,500, $11,500 cash,
balance 1 and 2 years, 6 per cent. If you
are contemplating an investment along this
line, you have made a deal if you look at
this place.

CHARLES S. VAILE,
Claremont, Cal.

HORACE G. HAMILTON CO.,
301 Fay Bldg., L. A. 3

FOR SALE—BEST ORANGE GROVE AT
ONTARIO.

10 acres, on Euclid avenue, solid bearing na-
vels. Crop in 1906 was 4800 boxes. Fine, mod-
ern 2 story house, 3 fireplaces, electric lights,
etc. Also small house on place. Sell the
Ten shares of water stock and crop goes
at the price, $16,500. This place belongs to
an estate and is below value.
We have a good 10-acre young orange and
lemon grove at Ontario for $5500. Last year
the income from the 2-year-old trees was $674.
Also a good 20-acre grove at Covina, mostly
lemons, for $22,000. This place will net $5000
this year.
Also 26 acres near Monrovia for $22,000. Crop
this year will be 50,000 boxes.
Also 10 acre grove in La Verne district for
$12,000.

HONEYWELL & ALEXANDER.
241 Laughlin Bldg.
3

FOR SALE—ORANGE GROVES.
20 acres, 6 years old, half navels, half Va-
lencias. A snap at $7500.

10 acres all navels, 10 years old, 2500 boxes
on trees. Only $8000.

5 acres, full-bearing navels, good house and
barn. Only $4500.

32 acres, full-bearing navels and Valencias,
in Arlington Heights, Riverside. Fine im-
provements, large 10-room house, cheap water.
$16,000 to $15,000 crop on trees. Best buy in
California. See W. L. MALONE, secretary
Western Realty & Investment Co., 434 S.
Hill st. F3814, Bdwy. 2470. 3

FOR SALE—IMPROVED ORANGE RANCH
in the famous Globe frostless district, en-
tire ranch of 20½ acres, 4½ acres of 8-year-old,
2 acres of 5-year-old, and 2 acres of 5-year-
old Washington Navels; 3 acres of quince, and
1 of deciduous fruit trees, ¼ acre of aspar-
agus and 1 of alfalfa, 40 acres in oak timber
adjoins, price of 4 acres suitable for Washing-
ton Navels. A nursery of 800 trees, ready to
transplant. New, modern 7-room house, new
windmill and 2000-gal. tank. Last year's crop
sold for $1200 on the trees. Price $6000 for that
crop (which should net $1800) $12,000, about ½
cash, balance on annual payments. H. H.
SIMPSON, No. 238 S. Broadway. 3

FOR SALE—ORANGE AND LEMON
groves at Pomona, Claremont, La Verne,
San Dimas, Uplands, Ontario and in all parts
of the San Gabriel Valley. We are head-
quarters for orange and lemon groves in this
section. We make this a specialty; we are
pioneers here and have been engaged in or-
ange growing from the first. We are in a
position to show you the best properties for
sale and to give you some very useful in-
formation concerning the business. Corres-
pond with us.

J. O. ENELL,
Orange Grove Headquarters,
Pomona, Cal.
3

FOR SALE — ORANGE AND LEMON
groves at Pomona, Claremont, La Verne,
San Dimas, Uplands, Ontario and in all parts
of the San Gabriel Valley. We are head-
quarters for orange and lemon groves in this
section. We make this a specialty; we are
pioneers here and have been engaged in or-
ange growing from the first. We are in a
position to show you the best properties for
sale and to give you some very useful in-
formation concerning the business. Corres-
pond with us.

J. O. ENELL,
Orange Grove Headquarters,
Pomona, Cal.
3

FOR SALE—
20 acres, 4 miles from Redlands, 14 acres
planted Navels, Mediterranean Sweets and
Valencias; crop worth $2500 to $3000; supply
water at cost of $25 per year. All work
contracted to March 1, 1908, at no cost to
purchaser. Six-room house and barn. PRICE
$12,000, one-half cash, balance 2 years at
7 per cent.
SMITH & DIETER,
Home Ex. 7117. 420 S. Hill.
3

FOR SALE—
COVINA SECTION. 20 acres, 18 acres to
bearing oranges, variety; all good. Price
in old trees, balance 5 years old. Ample
water all piped. Good income and will in-
crease. In excellent condition. No house,
$16,000; mortgage $5000 to run at 7 per cent,
balance cash.
SMITH & DIETER,
Home Ex. 7117. 420 S. Hill.
3

FOR SALE—
15 acres full bearing navels, sweets and Va-
lencias. Trees in fine condition, and loaded;
plenty of water and in a good location. Price
$19,000; present crop worth $4000 to $5000.
27 acres, 8 acres 10 years old, one-half Va-
lencias and one-half navels, plenty of water,
good location and trees in good condition. Price
$13,500, terms.
JOHNSTON & LYON, 207-208 Lissner Bldg.,
724 S. Spring st. 3

FOR SALE—
THE McCARTHY COMPANY'S
ORANGE GROVE TRACT.
Adjoining world-renowned gardens and
Lucky Baldwin ranch. Near new fast car
service. Covered with full-bearing orange
trees. Prices $400 and upward.
Free tickets at office.
THE McCARTHY CO.,
201 N. Broadway, L.A. 2

FOR SALE—
ALHAMBRA. 4 acres in oranges, all bear-
ing; pays 10 per cent. on investment. Swell
8-room house, 2-story, absolutely modern, 1
year old. Good barn, chicken shed, etc. On
car line. $12,500, mostly cash; splendid
property for fine home.
SMITH & DIETER.
Home Ex. 7117. 420 S. Hill.

FOR SALE—ORANGE GROVES, COVINA.
10 acres, good house, plenty water, in fine
condition; will sell at bargain. 20 acres, 13
acres Valencias, 7 navels; good house, fine
water right trees 5 years old. Best bargain
in county. JONES room 100, 254 S. Broadway.

FOR SALE—ORANGE AND LEMON
groves; best bargains anywhere. CORONA
REALTY CO., Corona, Cal.

FOR SALE—
Lemon and Orange Groves.

FOR SALE — TWO 20-ACRE ORANGE
groves and two 10-acre groves at Covina;
Navels and Valencias, and a good crop. We
are headquarters for ranches and can offer
many good ones. WISLER, MOORE & CO.,
316 South Hill st. 3

FOR SALE — 10-ACRE ORANGE RANCH,
Porterville; fine land, good water right;
$4500, $950 cash, balance 2, 3 and 5 years.
Here is something to be quick. NATIONAL
REALTY AND TRUST CO., 122 S. Broadway.
2

FOR SALE—28½ ACRES FINEST ORANGE
ranch in foothills, only $22,500, or $17,000
and owner reserve crop of oranges. Bank
mortgage $8000. See THOS. A. GIBBS with
W. J. ROGERS & SON, 232-4-5 Stimson.
2

FOR SALE—16 YEAR OLD ORANGE
grove, one-half Valencias, balance navels,
situated in Glendora, $12,000; will take ⅓
cash, balance gilt edge, city, realty. PARK,
1423 Pioneer ave., Pomona Alley.
2

FOR SALE — 20 ACRES OF ORANGES,
lemons and seedless grapefruit; this is as
pretty as anything you ever saw, and a big
moneymaker; price $20,000. E. MILLER,
201 Bryson Block, 145 S. Spring st.
2

FOR SALE—$21,000; ONE OF THE BEST
orange groves at La Verne; navels and Va-
lencias, $2000 crop, part back on property. J.
A. FITCH, 321 W. Second st., Pomona, Cal.
Tels. Home 102, Black 16. 4

FOR SALE—2 ACRES IN ORANGES, IN-
terset with eastern strawberries at Glen-
dora, big income, price $2000, want house in
city. W. L. CARTER, 202½ S. Broadway.
2

FOR SALE — $2000; 10 ACRES ORANGE
land, ready to plant; frostless; water piped
to land; best sandy loam soil; one mile from
San Dimas; will contract to plant and care
for. H. E. WARD, Charter Oak, Cal. 3

FOR SALE—
FOR THE FINEST ORANGE GROVES IN
SOUTHERN CALIFORNIA GO TO
McKENZIE & PEDLEY,
ARLINGTON, CAL.

FOR SALE—$19,500; 20 ACRES, 8 YEAR OLD
navels, at San Dimas, $8000. Pumping plant,
house and implements. This is worth $25,000
today. J. W. GILBREATH, 204 Frost Bldg.
A7260.

FOR SALE—$8000; 12 ACRES AT ARCADIA,
9 acres walnuts, balance family orchard, 1-7
interest in pumping plant; $2000 cash, balance
terms. W. CURNS, with Young & Adams,
354 South Hill st. 2

FOR SALE—40 ACRES, SOLID TO OR-
anges, 1-3 navels, 1-3 bloods, 1-3 Valen-
cias; house, barn, crop last year brought
$20,000; $15,000, $11,500 cash. CURNS, with
Young & Adams, 354 South Hill st. 3

FOR SALE—$10,000; 10 ACRES FULL-BEAR-
ing lemons and Valencias, one-fourth mile
from splendid town; $4000 crop on trees; abun-
dance of cheap water. H. E. WARD, Char-
ter Oak, Cal. 3

FOR SALE—ONE OF THE BEST ORANGE
groves on the famous Colton Terrace, $4000
crop on trees this year. Crop will almost
make first payment. H. R. HOLT, 400 Currier
Bldg. 2

FOR SALE—4 ACRES, ¼ IN FULL-BEAR-
ing lemons and ¼ in apricots; will pay big
interest on investment. This for only $3000, see
E. A. MILLER, 201 Bryson Block, 145 S.
Spring st. 2

FOR SALE—FULL-BEARING 5-ACRE OR-
ange grove at Rialto. For particulars ad-
dress OWNER, 3722 S. Hope st., Los Angeles.
Phone South 778. 4

FOR SALE—HERE IS A BARGAIN, OWNER
needs money, orange grove of 8 acres and
6 acres of deciduous fruits. H. H. SIMPSON,
224 S. Broadway. 3

FOR SALE—COVINA ORANGE; $12,000, 9
acres bearing trees, 10 years old and house.
C. J. MOREY, with Young & Adams,
A7366. 354 S. Hill st.

FOR SALE—
Orange grove, 14 acres, $7500; snap. Call on
or address D. W. HONN, 440½ S. Spring st.,
Los Angeles. 3

FOR SALE—
Beach Property.

FOR SALE—AT SANTA MONICA; A BAR-
gain; $2800; 1½-story, bungalow, just fin-
ished, overlooking the ocean, view of moun-
tains, living-room and dining-room have beam-
ed ceiling, panelled walls, kitchen Flemish
finish, white enameled bedroom, upstairs 2
bedrooms; house completely and comfortably
furnished, including pictures, clocks, silver,
bedding, good cellar, corner lot, trees, flow-
ers, electric lights. C. F. SCHWERER, Santa
Monica. 3

FOR SALE—TWO FINELY LOCATED LOTS
at Hermosa Beach, ½ block from ocean, on
15th st.; must sell this week; want offer, to-
gether or separately; your opportunity. Ad-
dress OWNER, box 72, Hermosa Beach. 2

FOR SALE—BALBOA BEACH; I HAVE
some lots to be sold very low; a good time
to buy. EVERETT CHACE, 617, 611 S. Main.
Tel. A5622. 3

FOR SALE—$200, 10 ACRES OF FINE FER-
tile land, home and clubhouse on Manhat-
tan Beach. Address W, box 44, TIMES OF-
FICE. 3

FOR SALE — SPLENDID RESIDENC

Reader Liners

FOR EXCHANGE— Real Estate.

FOR EXCHANGE—LOS ANGELES PROPERTY.

$7000—Lot 56x150, improved with cottage, W. Eighth st.; stone in, double frontage, excellent location for flats or apartments. Want home southwest, about $4000.

$8000—Modern 9-room residence, walking distance, Fifth near Hixel. Take vacant lot to $4000, balance mortgage.

$8750—Mortgage $2000; good 7-room cottage 4th E. 20th, near Maple ave.; splendid condition; $1750 equity for lot and some cash.

$4000—Modern cottage, W. 36th st. near Budlong ave.; lot 50x125; $2500 incumbrance, payable $25 per month; exchange $1300 equity for Hollywood lot.

$4500—6 acres at Clearwater (Hynes Station); 8-room house, some lemon, orange and walnut trees; all fenced; clear; exchange for San Antonio, Tex., or near by.

$16,000—15-acre walnut grove near El Monte, full bearing trees, good water right. Incumbrance $7500. Want city income.

$5000—15 acres one mile from ocean near Rose ave., Ocean Park. This property is clear, and very cheap. Want city income and assume.

$7000—7 good vacant city lots, clear, on well-improved streets, southwest; want Chicago income.

$2500 to $15,000—Hollywood, clear; exchange for Los Angeles city.

$7500—5 acres garden land at El Carmel; abundance of water; only short distance from city. Exchange for city, and assume.

$5000—50-foot lot close in, west of 4th and Broadway. Clear. Want city bungalow, or Ocean Park.

$1200—Lot West Adams Heights district, high, sightly. Exchange for lot worth $600 to $700.

$10,000—14 acres near Rivera and electric car line; 6 acres walnuts, 4 acres Valencia oranges, balance apples and pears; good house and outbuildings; abundance cheap irrigating water. Incumbrance $3750. Want city for equity; might assume.

$1750—Two lots, Huntington Park, clear. Want cottage close in, northwest. Pay $1250 difference.

$4500—Modern 6-room bungalow on Hobart blvd. near Jefferson; want $1500 lot on high ground near car line, not too far out.

$15,500—Two four-flat pressed-brick buildings, well located, St. Louis, Mo., income $1800 per year; $3000 mortgage at 5 per cent., due three years. Want city.

PLENTY OF MONEY TO LOAN.

CROAKE & McCANN, 229 Douglas Bldg. Home Phone A1015; Sunset Main 3450. Members Realty Board.

FOR EXCHANGE— 160 acres in No. 7, Imperial Valley, 160 shares of water stock, one of the finest pieces of land in the valley. Will grow alfalfa, grapes, celery, asparagus, cantaloupes, or anything that will grow. We will guarantee this land to clean up $350 from asparagus or cantaloupes within one year, if properly cared for. Price $40 per acre. Will exchange for good Los Angles property.

160-acre assignment, leveled, fine soil; will stand strict investigation. Land is located about eight miles from El Centro. Price $10 per acre. Want Los Angeles or beach property.

10-acre orange grove, Uplands, close to electric line; price $7500; want cottage or vacant lots in Los Angeles.

20 acres alfalfa or garden ranch, close to Artesia; want good cottage or vacant lots, or would consider rooming house.

40 acres near Cyprus, fine alfalfa land, artesian water with 200 feet; want Los Angeles or beach property.

Elegant eight-room house, southwest, between Pico and Sixteenth, on Valencia st.; want good vacant lots or small cottages.

8-room house, Santa Ana, near Pacific Electric R.R., in the finest residence section of the town; want Los Angeles property, or would consider cattle, horses or hogs.

Six acres, Anaheim, best residence section of the town, for good dairy stock.

Fine coupe, in first class condition, for good horses.

160 acres of land in Kern county, fine stock ranch, for first class automobile.

120 acres close to Wasco, Kern county, for good automobile.

Good 12-room house, Covina, for automobile.

16-acre orange grove, Florida, with good house, for Southern California property.

One-half acre of ground, Indianapolis, close to the circle, for Southern California property.

12-room house, Covington, Ky., well rented, paying good income on the investment; want Southern California property.

160-acre pleasure resort, with 40-room hotel, on the banks of Lake Maranacook, Maine, for Southern California property.

The finest business block in San Dimas, paying good income; will exchange for Imperial Valley land. Los Angeles or beach property.

For quick exchanges see

F. E. STOCKWELL & CO., 3 304 Grant Bldg. A3814; Main 1589.

FOR EXCHANGE—$140,000—Modern apartment house, containing over 200 rooms and 70 baths, steam heat, elevator service, everything up to date, located in very best, paying district; $11,000 per year rental, under secured lease for term of years. Will take part in other city property or good country property.

$32,000—140 acres at Cypress station, Orange Ana electric line, 20 acres oranges, 40 acres alfalfa, 7 room house, 2 barns, pumping plant, 7 artesian wells, 200 cords wood; for city clear.

$25,000—21½ acres at Riverside, 17½ acres oranges, 16 acres to Washington navels, 4 acres alfalfa, balance other fruits, fine 10 room house, auto barn, 4 shares water stock for city.

$22,000—50 acres east of Artesia, in Los Angeles county, 10 room modern house, 15 acres grapes, balance in potatoes, corn, cabbage and pasture, pumping plant, 3 flowing wells, windmill and tank. For city and assume.

$9000—9 acres, 12 year old walnuts, abundance of cheap water, for city and assume.

$12,000—9 room modern house, hardwood floors, plate glass windows, basement, furnace, highly improved, lot 50x150 to alley, on W. 25th st. For orange grove.

$10,000—Clear, 7 room modern house on Dalton avenue, 4 room cottage in rear, barn with fine yard on corner, 45½x148. For orange grove.

$8500—Store room and 3 living rooms in rear, and 6 room flat above, income $65 per month, on corner. For ranch.

$9000—200 acres, 1 mile of river front, 75 acres in cultivation, 6 room house, large number pecan trees, plenty of water, some timber, 2 horses, 5 cows, farm wagons and implements, 14 miles from San Antonio, Tex. For city, Long Beach or Pasadena.

$7000—9 acres of lemons, 5 room cottage, barn, etc., 4 miles southeast of San Diego.

$4500—Ocean Park, 2 story flat, containing 4 rooms each, completely furnished, furnace, income $250 per month, in summer, $120 in winter. For residence in Hollywood.

O. A. VICKREY & CO., L. S. Baker, Ex. Mgr., 208 S. Hill st. 2

FOR EXCHANGE— OR—SALE. WANTED A FOOTHILL RANCH.

Lot 50x150, 2-story 9-room modern house; gas, sewer; lot of fine trees; two car lines; price $5500; mortgage $1500.

RANCH FOR

Three lots and a 2-story 8-room house; price $6000, clear.

WANT AN ORANGE RANCH.

Lot 150x152; house, 7 rooms, plastered, of Grecian architecture with atrium in center; woodstone floors; cellar; pergola and roof garden; 27 orange trees; trunk, wood and chicken houses; price $10,500.

FIRST CLASS ORANGE GROVE FOR

Three-story, 52-room apartment house; strictly up to date; steam heat; hot and cold water; on West 6th st., close in; price $40,000; mortgage $17,500.

See O. W. SEASTROM with R. E. Ibbetson & Co., 210 L. A. Trust Bldg. A2410; Main 1580. 2

FOR EXCHANGE— 1-10 interest in a close-in subdivision; this is the best subdivision proposition on the market; it is bound to make you money; the owner wants a home or a small ranch; if you are looking for a good trade, investigate this.

$4500—A one-fourth interest in a 2-story pressed brick building; this is an income proposition, besides the rapid increase in value of the property; this has stores below and flats above, all rented now; the building is on a paved street, and the best car line in the city; will trade this for a 5-acre orange grove or might consider cottage or good lots.

$16,000—15 acres of the finest land in the Pomona district, this is set to walnuts and oranges, and improved with a 6-room house and barn; city water is piped to the house, and the land has a good water right that goes with it; this land adjoins Pomona, being on East Holt ave.; price $16,000; will exchange for good Los Angeles residence property.

H. R. COWAN CO., 124 W. SIXTH ST. Main Corridor, Grosse Bldg. 3

FOR EXCHANGE— Real Estate.

FOR EXCHANGE—SOME GOOD ONES.

$12,000—CLEAR, 10 ACRES, FINE GROVE, 12 YEARS OLD, PLENTY WATER, IN A-1 CONDITION; JUST PRUNED AND FERTILIZED; WANT CITY INCOME.

$7500—CLEAR; 10-ACRE ORANGE GROVE, PLENTY WATER; WANT CITY AND ASSUME.

$5000—MTG. $1600; ORANGE GROVE, NAVELS, 10 YEARS OLD; PLENTY WATER; WANT COTTAGE; WILL ASSUME.

$16,500—CLEAR; 10-ROOM SWELL HOME; AUTO GARAGE, HOLDS 3 HORSES, 2 MACHINES; 3 BATHS, 4 TOILETS, HARDWOOD FLOORS, ON W. ADAMS HEIGHTS; WANT HOME UP TO $20,000 TO $25,000, IN WESTLAKE DISTRICT, AND PAY CASH DIFFERENCE.

$4000—MTG. $1400, A STRICTLY MODERN 6-ROOM COTTAGE ON S. FLOWER; OAK FLOORS; EVERYTHING IN GOOD SHAPE; WANT COTTAGE OR GOOD LOT ON BOYLE HEIGHTS.

$5000—CLEAR; A BEAUTIFUL MODERN 7-ROOM HOUSE, FLORENCITA PARK TRACT; WANT SOMETHING ABOUT SAME VALUE, SOUTH PASADENA OR ONEONTA PARK.

$6000—MTG. $2700; APARTMENT-HOUSE, GRAND AVE.; INCOME $70 PER MONTH; FIRST-CLASS CONDITION; WANT COTTAGE; HERE'S A CHANCE TO MAKE A GOOD TURN.

$3500—MTG. $1400; 9-ROOM HOUSE; LOT 50x150; S.E.; WANT SMALL RANCH, ACREAGE OR LOTS.

$12,500—MTG. $2000; A FINE LOT, 50x150, ON E. PICO, CLOSE TO MAIN; IMPROVEMENTS CONSIST OF A SMALL HOUSE; OWNER WANTS GOOD LAND ALONG ELECTRIC LINE TOWARD SANTA ANA OR BEACH.

$4000—CLEAR; 7-ROOM NEW, MODERN HOUSE, FINE FIXTURES, ETC.; ALSO LOT IN FLORENCITA PARK, $700; WANT FEW ACRES, IMPROVED WITH HOUSE AT MONROVIA, GARVANZA OR HIGH, DRY SECTION, AND ASSUME.

$12,000—MTG. $4000; 5-ROOM, 2-STORY, STRICTLY MODERN BRICK HOUSE, ALL SOLID OAK FINISH INSIDE; BASEMENT AND FURNACE; BARN, ETC., ON W. 25TH ST.; WANT ORANGE OR WALNUT GROVE.

$7000—CLEAR; APARTMENT SITE ON WASHINGTON ST.; IMPROVEMENTS NOW CONSIST OF 9-ROOM CALIFORNIA HOUSE, BARN, ETC.; WANT LOTS OR HOUSE AND LOTS.

$46,000—MTG. $20,000; A CORNER ON S. MAIN, 100x150; A GOOD BUILDING AND DWELLING-HOUSE; INCOME $135 PER MONTH; WANT ACREAGE OR CITY.

$15,000—CLEAR; 22 LOTS AND FINE 9-ROOM MODERN BUNGALOW, ALL KINDS OF FRUITS AND BERRIES, THIS CITY; WANT ALFALFA OR FRUIT RANCH, WELL IMPROVED.

$25,000—CLEAR; 2 GOOD INCOME PROPERTIES; INCOME $295 PER MONTH; WANT GOOD SAN JOAQUIN VALLEY LANDS.

$27,500—CLEAR; A BEAUTIFUL HOLLYWOOD HOME, VERY FINE, LARGE GROUNDS; WANT LOS ANGELES.

$10,000—MTG. $5200; 9 FINE VERMONT AVE. LOTS; WANT GOOD LAND OR RANCH, OR BEACH LOTS.

$5000—CLEAR; 5 ACRES, UNIVERSITY HEIGHTS, SAN DIEGO; HOUSE AND TWO LOTS, $2000; ALSO A FINE IMPLEMENT BUSINESS FOR $10,000; WANT ALL FOR SAN JOAQUIN VALLEY LANDS.

$1000—CLEAR; 40 ACRES, SAN JOAQUIN VALLEY; WANT SOMETHING IN CITY.

$10,000—MTG. $2500; 15 ACRES, BALDWIN'S PARK; 12 ACRES WALNUTS, 3 ACRES ORCHARD; FAMILY ORCHARD; WALNUTS INTERSET, 2-YEAR-OLD GRAPES; 4-ROOM HOUSE, BARN, PLENTY WATER; WANT CITY.

$12,000—MTG. $2100; 20 ACRES, ALFALFA, CORN AND GARDEN; 6-ROOM HOUSE, 15-H.P. PUMPING PLANT, BARN, ETC.; ON ELECTRIC TO SANTA ANA; WANT CITY.

$7000—CLEAR; 10 ACRES, STRAWBERRY PARK; 6-ROOM HOUSE AND WATER STOCK; THIS IS FINE VEGETABLE RANCH; WANT CITY HOUSE OR CLOSE-IN LOT AND ASSUME.

$4000—MTG. $1500; FOUR AND A FRACTION ACRES, LAMANDA PARK, 50 WALNUTS AND MISCELLANEOUS FRUITS, 4-ROOM HOUSE, COW AND CHICKENS; GOOD PUMPING PLANT; WANT CITY.

$2300—CLEAR; 11 ACRES IN CITY OF COLTON; CITY WATER PIPED ALL OVER PLACE; FINE FOR ANYTHING; WANT CITY COTTAGE OR LOTS.

$18,000—MTG. $200; 20-ACRE GROVE AND VINEYARD, 4-ROOM HOUSE, HERMOSA COLONY; PLENTY WATER; BARN AND PACKING-HOUSE; WANT CITY.

113 ACRES, $50 PER ACRE, SAN DIEGO; WANT CITY, LOT, COLORADO SPRINGS, $4000, CLEAR; WANT SOUTHERN CALIFORNIA.

CHOATE, JONES & STUMPF, 201-202 COLLINS BLDG., 3 313 W. THIRD ST.

FOR EXCHANGE— WANT LOTS AS FIRST PAYMENT, AND FOR EQUITIES IN FOLLOWING HOUSES.

1½-story, 6-room bungalow, new, modern, oak floors, beam ceilings, paneled dining-room, buffet; price $4500; fine neighborhood, southwest; price $3300; lot up to $1500 as first payment, balance $25 monthly.

5-room new bungalow; lot 45x140; good street, gas, electricity, sewer, chicken corrals, convenient to 2 car lines. Price $3200. Equity $1600; lots for equity, city or Glendale, balance easy.

6-room new bungalow, hall, fireplace, buffet, polished floors, 3 bedrooms white enamel, gas and electricity; lot 40x135; vicinity Maple and Vernon aves.; price $3000; lot as first payment, balance to suit.

6-room modern cottage, every convenience; lot 50x140; southwest; price $3500; equity $1400; lot, well located, for equity; would like some cash if possible.

Beautiful 6-room bungalow, new and modern, built-in fixtures, Moneta district; 50-ft. lot; price $3600; take lot up to $1000 as first payment, balance easy monthly.

2-story, 8-room house, Pico Heights, modern, gas, electricity, street work done, good neighborhood, high ground; lot 48x135; price $4500; mortgage $1400; trade equity for lots.

Fine 2-story, 10-room house, modern in every detail and a new house; has gymnasium or studio building on back of lot; this is unquestionably a close-in proposition, being 5 minutes from business center. Price $7500; wants good lot, high ground, or in Hollywood or Pasadena, or home in these places.

A FEW LEADERS. WE HAVE OTHERS.

Ask for F. E. WALTERS, with Main 1580. R. E. IBBETSON & CO., A2410. 310 L. A. Trust Bldg. 3

FOR EXCHANGE—OR—SALE— WANT WALNUT OR ORANGE ORCHARD.

For clean department store stock in live suburb of Los Angeles, ladies' and gentlemen's furnishings, dry goods and shoes; doing fine business; established 2 years; sell by invoice at from $10,000 to $12,000; lease 3 years, $75 per month.

SNAP FOR CASH.

Ask for F. E. WALTERS, with Main 1580. R. E. IBBETSON & CO., A2410. 310 L. A. Trust Bldg. 3

FOR EXCHANGE— WANT MODERN BUNGALOW.

Have 6-room cottage on hill, in Westlake section, value $2400, clear, and lot on Monete ave., $200, clear; both good properties, and want bungalow or cottage, southwest.

Ask for F. E. WALTERS, with Main 1580. R. E. IBBETSON & CO., A2410. 310 L. A. Trust Bldg. 3

FOR EXCHANGE—IF YOU HAVE A GOOD clear, modern 5-room cottage on Boyle Heights, on the East Side, or Highland Park way and want a fine 7-room modern house out Moneta ave. way, let us hear from you. E. E. DENTON & CO., 603 Delta Bldg., 626 S. Spring st. 3

FOR EXCHANGE — 20 ACRES OF GOOD farm land in Riverside county, for any good property here; will assume. E. E. DENTON & CO., 603 Delta Bldg., 626 S. Spring st. 3

FOR EXCHANGE—CLEAR LOT IN ALTADENA, 100x172 feet, worth $1500, for good property or equities here. E. E. DENTON & CO., 603 Delta Bldg., 626 S. Spring st. 3

FOR EXCHANGE—CLEAR LOTS FOR YOUR equity in a 5-room cottage. What have you? E. E. DENTON & CO., 603 Delta Bldg., 626 S. Spring st.

FOR EXCHANGE—MY EQUITY OF $1000 IN a building lot, on W. Eighth st., for cheaper property, or what have you? Phone SOUTH 3373.

FOR EXCHANGE—2 6-ROOM COTTAGES for sale on easy payments or exchange for small ranch. Phone WEST 1723, [illegible]

FOR EXCHANGE— Real Estate.

FOR EXCHANGE—BY ROUSE & ANDERSON, 308 BRYSON BLDG.

We have listed with us this week, several pieces of property in and around Los Angeles, from 5 acres up to forty, all clear, which can be traded for city property. If you have an equity in any houses and lots, bring in same this week, and we will discuss it for you.

20 acres close to Downey, part in walnuts and part in oranges and alfalfa. Good house and other outbuildings. Has a fine water right. This property is worth $16,000, and is clear of all incumbrance. Owner is taken sick and cannot attend to it. Will give a good trade for city income property, from one to three houses or small rooming house with improvements.

20 acres at Norwalk, nearly all in vineyard, full bearing, two flowing wells, no buildings, price $6000; will pay 20 per cent. interest on your investment. Mortgage of $1500. Owner wishes to exchange his $4500 equity for house and lot in city. May assume some, but prefers clear.

We have a client with 5 room modern house on 25x150, lot 50x150 to an alley. The whole lot is covered with fruit trees and flowers. One of the finest little places for a home that there is in the south part of the city. Only 10c fare from the city limits. Price $4000. Owner wishes to exchange for property on the Santa Ana electric car line, or will take small property in Santa Ana.

We have a client who has some property in Colton, which he wishes to exchange for vacant lots in Venice or Ocean Park. This client also has twenty acres near Riverside, worth $600, all clear, to trade for equities in lots in or near Los Angeles.

We have a client with a fine modern 6 room cottage, close in property, worth $3000. Owner wishes to exchange for orange grove near Covina or Pomona, and will put in cash up to $5000.

We have a client with a 7 room house in the city of Riverside, very close in property, lot 62x114. Price $2500; mortgage $1000 at 7 per cent. Owner wishes to exchange for Nebraska or Kansas land, from $5 to $10 per acre, or will consider property in Kansas City, Mo., for his equity.

A 4 room house on Boyle Heights, lot 26x130; price $2000; owner wishes to exchange for San Diego or Escondido property.

We have another party with 10 acre piece of land, about 60 miles from Los Angeles. Fine for oranges or will raise alfalfa, cash price is $200 per acre; is clear, and well worth the money. Owner wishes to exchange for house and lot in city of Los Angeles or Long Beach.

Another one of 5 acres in city of Colton, ready for subdivision or fine for gardening; plenty of water, $250 per acre. Owner wishes to apply this as first payment on house and lot in Los Angeles.

We exchange anything and everything, anywhere. Come in and see us. It will pay you. 3

FOR EXCHANGE— IF YOU HAVE ANY PROPERTY TO EXCHANGE, CALL AND GET LIST. WE ARE EQUIPPED TO GET RESULTS.

WE HAVE SOME EXCELLENT PROPOSITIONS TO EXCHANGE for good orange groves.

LIST YOURS WITH US.

ROBERT MITCHELL CO. 515 COLLINS BLDG., 313 W. 3RD ST. PHONES EX. 3231. MAIN 3231. L.A.R.B. 3

FOR EXCHANGE—ANGELENO HEIGHTS, $3500—5-room modern cottage, corner, 50x150, alley.

PICO AND 12TH.

$3500—6-room new bungalow east front, 40x128.

$3500—W. 12th st., 5-room, north front. Want lot or cottage. Highland Park in Garvanza, as first payment.

$3500—Lot, well 5-acre corner at Glendale, highly improved, 9-room residence and barn; full bearing oranges; mountain water; a healthy spot; want Los Angeles to $6000.

$13,000—56 acres near Santa Ana, best alfalfa land, part tow in; water to spare; good buildings, place all fenced. A money maker. Want Los Angeles or vicinity.

I have several improved properties in Los Angeles to exchange for good orange groves. Tell me what you have.

Have 2 residences, value $17,000; want good bearing walnut grove; list that one of yours.

Have some good vacant lots, different locations, will assume on residence.

$2500—5-rooms residence on fine corner near West Adams. Want orange grove, Covina way to $15,000.

$4000—Nice home in Tropico, 100 ft. lot. Want good lot or cottage to $3000.

$8000—8-room, new, up to date residence, near 8th and Western, 60 ft. lot. Will take lot to $3000, if good, better see this.

Have just sold the 5-room cottage near Normandie.

See me for exchanges and loans.

J. P. PHELPS, 235 H. W. Hellman Bldg. A3462; Main 2712. 3

FOR EXCHANGE— ONE OF THE BEST EQUIPPED AND ESTABLISHED RESTAURANTS IN THE CITY WELL LOCATED STRICTLY MODERN WITH NEW PATENT ELECTRIC DISH WASHERS; LARGE KITCHEN, GRILL AND GAS RANGES; LARGE SEATING CAPACITY; BUSINESS ON A PAYING BASIS; WITH GOOD LEASE. A MONEY MAKER; WILL EXCHANGE FOR PROPERTY OR WHAT HAVE YOU? ROBERT MARSH & CO., 140 WEST 6TH ST., SECURITY BLDG. 3

FOR EXCHANGE OR SALE— THIS—THIS—THIS ORANGE GROVE. ORANGE GROVE. SPLENDID COUNTRY HOME.

GLENDALE, 22 acres, navels, full bearing, 26 miles from Los Angeles, adjoining subdivided property, large 8-room house, water to sell. PRICE $40,000; WANT LOS ANGELES PROPERTY. GOOD STOCKS OR MORTGAGES; balance mortgage; this ranch will WARRANT investigation.

MR. KELLY. EDWARD D. SILENT & CO., Main 695. Ex. 695. 216-218 W. 2nd st. Members L. A. Realty Board. 3

FOR EXCHANGE— 6-room cottage, new and modern, Highland Park; price $3000, mortgage $1500; want cheaper house.

10 acres, Baldwin Park, in peaches and apricots, near electric car, $3500, clear; want house in city.

15½ acres, Oklahoma, Oklahoma county, 9 miles from Edmond, a live railroad town; house, barn and grainery; 20 acres fenced for pasture, balance all in crop; 100 acres in cotton this year; buy crop. Price $6000; mortgage $1800, 8 per cent., 4 years; take city or acreage, near by; owner here and will make quick deal.

10-room 1½-story bungalow, modern large lot 50x132; fine location, S.W. Price $10,000; mortgage $4000; want smaller house.

A lovely little home at Anaheim, 5 acres, all in fruit and alfalfa, house, barn, fine pumping plant, all fitted up for chickens. Price $3400, clear; take improved place Fresno.

EXCHANGE OR SALE.

A fine grocery business in S.W.; stock and fixtures, horse and wagon, soda fountain; $2500; cheap rent, $26 per month, with 5 living-rooms; will take cottage in San Diego.

J. P. MOORE, 701 O. T. Johnson Bldg. A3498. Main 5783. 2

FOR EXCHANGE— Have a beautiful 6-room bungalow in Highland Park, east front, fine view and modern in every respect.

It is only $4500, which is very reasonable, will exchange $2000 equity for clear residence lot or will pay some cash difference on high priced lot.

CAL GRAYSON, with F4297. Chas. F. Patterson & Co., Main 2060. 415 Union Trust Bldg. 3

FOR EXCHANGE— Have a fine high lot in West 9th street Heights, value $2000, to exchange for a 6-room house in Highland Park or vicinity up to $4000. Must give cash value and have a large lot.

CAL GRAYSON, with F4297. Chas. F. Patterson & Co., Main 2060. 415 Union Trust Bldg. 3

FOR EXCHANGE— Get rid of your mortgages. I will trade a fine clear lot at Ocean Park near the Ocean Front for a good equity in a cottage or lot. This is your chance. Address P, box 147, TIMES OFFICE. 3

FOR EXCHANGE—IN BEAUTIFUL HOLLYwood section, $2000, equity in modern recently built 7-room residence, large level lot, flowers and shrubbery, fine view; one block from car line, small acreage foothill property preferred. 607 O. T. JOHNSON BLDG. Home Tel. 8253, Sunset Main 5571. 3

FOR EXCHANGE—FOR ROOMING HOUSE, 6 lots, all free and clear; in good town near Los Angeles, and equity in small acreage, exchange for house of 20 to 40 rooms; will assume. Address V, box 119, TIMES OFFICE. 2

FOR EXCHANGE — RANCH IN SANTA Clar county for beach property. W. J. CONVER, Anaheim, Cal.

FOR EXCHANGE— W. H. OBEAR, 408 O. T. Johnson Bldg., Have client with $20,000 cash and $10,000 of improved Los Angeles property. He will take up that mortgage of yours, providing your property shows good income. Flats, apartment-house or store buildings will be considered.

$3000—In improved property, some gold, and will assume on good income to $25,000.

$12,000—Clear; two new and modern homes and 5 vacant lots, close in, at cash value, for orange grove or other good Claremont property; might assume some.

$15,000—Mortgage $5200, 2 years, 7 per cent.; have at Covina, 10 acres of Valencia and navel oranges, good condition, more water than can use, fine house, barns, etc.; pays good income; net $3000; consider L. A. income to $5000.

$4500—Mortgage $2500; fine 6-room new and modern cottage in southwest, on good street; lot 50x125; wants about acre with good house, adjacent to Los Angeles; will assume.

$2500—Lot in Westmoreland district, for home to $4000.

$23,000—Mortgage $14,000, 2 years, 6 per cent.; close-in corner on Washington; consider vacant. Improved acreage or second mortgage, clear, for equity.

$150,000—Clear, 7 per cent. net proposition; first-class, close-in apartment-house; will consider acreage or ranch property, if clear, up to $80,000, some cash and mortgage back for difference.

$8000—Clear; 5 fine lots; will consider residence, second mortgages or contracts on houses.

$150,000—Clear; close-in piece of acreage; will assume on city income.

$175,000—Clear; close-in property; will consider improved income to $225,000.

$17,000—Clear; lots and cash, or will assume Long Beach; want acreage, ranch or Los Angeles to $20,000.

$10,000—Clear; 70-acre alfalfa ranch, 5 miles S.E. of Chino, on Riverside Drive; want good residence in Los Angeles; prefer Arlington Heights.

$6000—Clear; fine corner lot on W. 12th st.; consider income up to $15,000.

E. R. RISDEN, with W. H. OBEAR, 407 to 411 O. T. Johnson Bldg., corner Fourth and Broadway. Exchange 6329, Main 1950. 3

MME. M. A. ARMOND'S OPERA SCHOOL. VOCAL INSTRUCTION IN ALL ITS BRANCHES. ITALIAN, FRENCH, GERMAN (INCLUSIVE WAGNER,) ENGLISH REPERTOIRE. HIGHEST ARTISTIC FINISH FOR OPERA, CONCERT AND STAGE. ONLY SUCH STUDENTS POSSESSING VOICE, ABILITY AND THE EARNEST DESIRE TO ATTAIN ARTISTIC CAREERS IN GRAND AND COMIC OPERA WILL BE ACCEPTED. EXCEPTIONALLY TALENTLD PUPILS WITHOUT MEANS TAUGHT FREE OF CHARGE. EXCEPTIONAL CONNECTIONS TO PLACE PUPILS IN OPERA HERE AND ABROAD. SOCIETY AMATEURS WISHING TO GIVE HIGH-GRADE AMATEUR PERFORMANCES WILL BE PREPARED PERSONALLY BY MADAME M. A. ARMOND. VOCALLY WITH FINISHED ACTION FOR ANY OPERA, OPERETTE OR CHIC DRAWING-ROOM SELECTION IN MOST DISTINGUE ARTISTIC FASHION. FANCY STEPS AND CHARACTER DANCES NECESSARY FOR THE STAGE TAUGHT BY SPECIAL BALLET MASTER. 2224 S. HOPE. 'PHONE B2180. APPOINTMENTS AT LEAST ONE DAY PREVIOUS. 3

FOR EXCHANGE— AT CASH VALUES.

$9000—3 acres in beautiful Alhambra, on a corner nicely improved with buildings and bearing orange trees. 10 large lots. Streets improved, a nice place. Want Los Angeles residence to $6000.

$6000—Lot, lovely 5-acre corner at Glendale, highly improved, 9-room residence and barn; full bearing oranges; mountain water; a healthy spot; want Los Angeles to $3000.

$13,000—56 acres near Santa Ana, best alfalfa land, part tow in; water to spare; good buildings, place all fenced. A money maker. Want Los Angeles or vicinity.

I have several improved properties in Los Angeles to exchange for good orange groves. Tell me what you have.

Have 2 residences, value $17,000; want good bearing walnut grove; list that one of yours.

Have some good vacant lots, different locations, will assume on residence.

$2500—5-rooms residence on fine corner near West Adams. Want orange grove, Covina way to $15,000.

$4000—Nice home in Tropico, 100 ft. lot. Want good lot or cottage to $3000.

$8000—8-room, new, up to date residence, near 8th and Western, 60 ft. lot. Will take lot to $3000, if good, better see this.

Have just sold the 5-room cottage near Normandie.

See me for exchanges and loans.

J. P. PHELPS, 235 H. W. Hellman Bldg. A3462; Main 2712. 3

FOR EXCHANGE— ONE OF THE BEST EQUIPPED AND ESTABLISHED RESTAURANTS IN THE CITY WELL LOCATED STRICTLY MODERN WITH NEW PATENT ELECTRIC DISH WASHERS; LARGE KITCHEN, GRILL AND GAS RANGES; LARGE SEATING CAPACITY; BUSINESS ON A PAYING BASIS; WITH GOOD LEASE. A MONEY MAKER; WILL EXCHANGE FOR PROPERTY OR WHAT HAVE YOU? ROBERT MARSH & CO., 140 WEST 6TH ST., SECURITY BLDG. 3

FOR EXCHANGE OR SALE— THIS—THIS—THIS ORANGE GROVE. ORANGE GROVE. SPLENDID COUNTRY HOME.

GLENDALE, 22 acres, navels, full bearing, 26 miles from Los Angeles, adjoining subdivided property, large 8-room house, water to sell. PRICE $40,000; WANT LOS ANGELES PROPERTY. GOOD STOCKS OR MORTGAGES; balance mortgage; this ranch will WARRANT investigation.

MR. KELLY. EDWARD D. SILENT & CO., Main 695. Ex. 695. 216-218 W. 2nd st. Members L. A. Realty Board. 3

FOR EXCHANGE— 6-room cottage, new and modern, Highland Park; price $3000, mortgage $1500; want cheaper house.

10 acres, Baldwin Park, in peaches and apricots, near electric car, $3500, clear; want house in city.

15½ acres, Oklahoma, Oklahoma county, 9 miles from Edmond, a live railroad town; house, barn and grainery; 20 acres fenced for pasture, balance all in crop; 100 acres in cotton this year; buy crop. Price $6000; mortgage $1800, 8 per cent., 4 years; take city or acreage, near by; owner here and will make quick deal.

10-room 1½-story bungalow, modern large lot 50x132; fine location, S.W. Price $10,000; mortgage $4000; want smaller house.

A lovely little home at Anaheim, 5 acres, all in fruit and alfalfa, house, barn, fine pumping plant, all fitted up for chickens. Price $3400, clear; take improved place Fresno.

EXCHANGE OR SALE.

A fine grocery business in S.W.; stock and fixtures, horse and wagon, soda fountain; $2500; cheap rent, $26 per month, with 5 living-rooms; will take cottage in San Diego.

J. P. MOORE, 701 O. T. Johnson Bldg. A3498. Main 5783. 2

FOR EXCHANGE— Have a beautiful 6-room bungalow in Highland Park, east front, fine view and modern in every respect.

It is only $4500, which is very reasonable, will exchange $2000 equity for clear residence lot or will pay some cash difference on high priced lot.

CAL GRAYSON, with F4297. Chas. F. Patterson & Co., Main 2060. 415 Union Trust Bldg. 3

FOR EXCHANGE— Have a fine high lot in West 9th street Heights, value $2000, to exchange for a 6-room house in Highland Park or vicinity up to $4000. Must give cash value and have a large lot.

CAL GRAYSON, with F4297. Chas. F. Patterson & Co., Main 2060. 415 Union Trust Bldg. 3

FOR EXCHANGE— Get rid of your mortgages. I will trade a fine clear lot at Ocean Park near the Ocean Front for a good equity in a cottage or lot. This is your chance. Address P, box 147, TIMES OFFICE. 3

FOR EXCHANGE—IN BEAUTIFUL HOLLYwood section, $2000, equity in modern recently built 7-room residence, large level lot, flowers and shrubbery, fine view; one block from car line, small acreage foothill property preferred. 607 O. T. JOHNSON BLDG. Home Tel. 8253, Sunset Main 5571. 3

FOR EXCHANGE—FOR ROOMING HOUSE, 6 lots, all free and clear; in good town near Los Angeles, and equity in small acreage, exchange for house of 20 to 40 rooms; will assume. Address V, box 119, TIMES OFFICE. 2

FOR EXCHANGE — RANCH IN SANTA Clar county for beach property. W. J. CONVER, Anaheim, Cal. 3

FOR SALE—$1200, HALF CASH AND A BIG snap if sold soon; hotel on paved business street, splendid patronage, paying well, good reason for selling, new building, new furniture and furnishings, which alone cost $1500, rent $35; 2 years lease. Lease free to buyer at above ridiculously low price. Investigate quickly. FRED A. COOK, 201 Tajo Bldg. First and Broadway.

FOR EXCHANGE— W. H. OBEAR, 408 O. T. Johnson Bldg., Have client with $20,000 cash and $10,000 of improved Los Angeles property. He will take up that mortgage of yours, providing your property shows good income. Flats, apartment-house or store buildings will be considered.

$3000—In improved property, some gold, and will assume on good income to $25,000.

$12,000—Clear; two new and modern homes and 5 vacant lots, close in, at cash value, for orange grove or other good Claremont property; might assume some.

$15,000—Mortgage $5200, 2 years, 7 per cent.; have at Covina, 10 acres of Valencia and navel oranges, good condition, more water than can use, fine house, barns, etc.; pays good income; net $3000; consider L. A. income to $5000.

$4500—Mortgage $2500; fine 6-room new and modern cottage in southwest, on good street; lot 50x125; wants about acre with good house, adjacent to Los Angeles; will assume.

$2500—Lot in Westmoreland district, for home to $4000.

$23,000—Mortgage $14,000, 2 years, 6 per cent.; close-in corner on Washington; consider vacant. Improved acreage or second mortgage, clear, for equity.

$150,000—Clear, 7 per cent. net proposition; first-class, close-in apartment-house; will consider acreage or ranch property, if clear, up to $80,000, some cash and mortgage back for difference.

$8000—Clear; 5 fine lots; will consider residence, second mortgages or contracts on houses.

$150,000—Clear; close-in piece of acreage; will assume on city income.

$175,000—Clear; close-in property; will consider improved income to $225,000.

$17,000—Clear; lots and cash, or will assume Long Beach; want acreage, ranch or Los Angeles to $20,000.

$10,000—Clear; 70-acre alfalfa ranch, 5 miles S.E. of Chino, on Riverside Drive; want good residence in Los Angeles; prefer Arlington Heights.

$6000—Clear; fine corner lot on W. 12th st.; consider income up to $15,000.

E. R. RISDEN, with W. H. OBEAR, 407 to 411 O. T. Johnson Bldg., corner Fourth and Broadway. Exchange 6329, Main 1950. 3

MME. M. A. ARMOND'S OPERA SCHOOL. VOCAL INSTRUCTION IN ALL ITS BRANCHES. ITALIAN, FRENCH, GERMAN (INCLUSIVE WAGNER,) ENGLISH REPERTOIRE. HIGHEST ARTISTIC FINISH FOR OPERA, CONCERT AND STAGE. ONLY SUCH STUDENTS POSSESSING VOICE, ABILITY AND THE EARNEST DESIRE TO ATTAIN ARTISTIC CAREERS IN GRAND AND COMIC OPERA WILL BE ACCEPTED. EXCEPTIONALLY TALENTLD PUPILS WITHOUT MEANS TAUGHT FREE OF CHARGE. EXCEPTIONAL CONNECTIONS TO PLACE PUPILS IN OPERA HERE AND ABROAD. SOCIETY AMATEURS WISHING TO GIVE HIGH-GRADE AMATEUR PERFORMANCES WILL BE PREPARED PERSONALLY BY MADAME M. A. ARMOND. VOCALLY WITH FINISHED ACTION FOR ANY OPERA, OPERETTE OR CHIC DRAWING-ROOM SELECTION IN MOST DISTINGUE ARTISTIC FASHION. FANCY STEPS AND CHARACTER DANCES NECESSARY FOR THE STAGE TAUGHT BY SPECIAL BALLET MASTER. 2224 S. HOPE. 'PHONE B2180. APPOINTMENTS AT LEAST ONE DAY PREVIOUS. 3

FOR EXCHANGE— AT CASH VALUES.

$9

Regular Liners

FOR EXCHANGE—
Real Estate.

FOR EXCHANGE—WATSON'S BARGAINS.

$2500—House, barn, well, 5 acres near line; wants unimproved truck land, near car line.

$2500—House, barn, flowing well, chicken corrals; 20 hens and chickens; incubators, cow, team, 20 tons alfalfa, grapes; 20 acres, clear; for Los Angeles or Long Beach residence.

$2500—Clear; 29 acres on car line; 5-room house, barn, windmills, tank, pumping plant; young trees, strawberries, and family orchard; take $2000 in Los Angeles residence and mortgage back.

$2500—Mortgage $2000; 20 acres elegant alfalfa and vegetable land, near car line; good 5-room house; 2 big barns, want Los Angeles city lot for equity.

$2,000—Clear, 20 acres, 6-room house, barn, horse, stock, oranges, walnuts, alfalfa, apricots, fall, 4 per cent. Want Los Angeles horse, wagon, all farming tools; take clear city or Pasadena and mortgage for equity.

$2000—Mortgage $2000; 11 acres 12-year-old walnuts, $100 crop this year; want city or lot.

$2000—Equity $2000; 6-room elemant modern bungalow house, court in center; big lot; fine location; want city residence, clear, or some live business proposition for equity.

WATSON'S SWAP SHOP,
19 Huntington Bldg. Main 4254, F7785. 3

FOR EXCHANGE—
EASTERN PROPERTY.

$500—CHICAGO 20 lots in the MAYWOOD district, near electric and steam R.R.; sewer, gas and water piped; want property here, clear.

$1,000—MINNESOTA; 160-acre farm near Morris, Stevens county; rich black loam soil, 2-3 under plow; good buildings; well improved district; want property here, and some on improved ranch or city.

$1,000—TEXAS; 320-acre farm, Clay county, north of FORT WORTH; finely improved place with all buildings; fertile soil and abundantly watered. Want property here.

JAMES MENZIES,
3 232 Byrne Block.

FOR EXCHANGE—
$3,000 ten acres adjoining Palms, between Main and Sepulveda; subject to $4000 due 1 year, 7 per cent. Want eastern and may assume like amount.

$3,000—Farm in Southern Illinois; will trade for or clear orange grove.

$750—New 4-room house, West 12th st., port $200 in lots or land, clear, balance easy.

$1,250—New 5-room cottage, Huntington Park, for lots or ranch for three cottages here. Address Keith County, Nebraska, improved city residences. Price $2400, clear, assume part amount.

$1,250—N. HOLWAY, Agent, 211 Grant Bldg. 3

FOR EXCHANGE—
$2,500—5 acres and 6-room house and large barn at Gardena; for city or Long Beach.

$2,500—10 acres in alfalfa and family orchard, 5-room house; wants city or foothills.

$2,500—10 acres, 8-room house, barn, 2 acres in strawberries, 1 acre Loganberries, 1¼ acres in alfalfa and vegetables. Want city or near-by residence property. Some cash would make a great deal.

$2,500—10 acres, all planted in navel oranges, 4 years old, first-class condition, all new improvements; value $10,000. Present income 8 per cent. on the value. Want Los Angeles improved.

$2,500—No. 21, 20½ acres at Norton station, on the Santa Ana electric, 4-room California house, pumping plant, 60 inches of water, large barn and other buildings; family orchard; value $12,000. Income property. Want city or near-by residence property. Some cash would make a great deal.

$2,500—No. 209, At Corona, six acres, 12-year-old oranges; cash value $7500; incumbrance $1000; includes crop. Want clear Los Angeles property, or for acres, improved, near city.

$2,500—No. 384, Twenty acres, one mile south of Alhambra, one-quarter mile north of Willmar station, Corona electric line, 5-room house, small barn, other buildings; this must be $12,000; incumbrance $2000; good for any purpose. Will take up to $8500 in good trade; prefer Los Angeles.

$2,500—No. 10,001, 27 acres of the finest soft-shell walnuts in first-class condition, one mile from Fullerton, in the heart of California's best walnut country; value $3,000. Incumbrance $7100. Want residence property or orange grove; will consider clear eastern for equity.

FOREIGN PROPERTY.

$2,500—No. 578, Queen avenue, Seattle, Wash., 5 rooms and reception hall, modern; value $3000; incumbrance $475. Want Los Angeles or suburban home.

$2,500—No. 27, 240 acres, one and one-half miles from Keno, Klamath county, Or.; value $25 per acre, and clear. Want any good Southern California property at same value, in or near Los Angeles or San Diego; ranch property preferred.

$2,500—No. 19, 25 miles from Pokeagama, Klamath county, Or., 320 acres forest, value $10,000, and clear. Want good Southern California ranch property.

$2,500—No. 489, Chicago, Ill., 2 lots in Kenwood Park, 4-story building, eight flats, seven rooms each, all modern; income $720 per month; value $25,000; incumbrance $15,000. Want Southern California property.

$2,500—No. 853, 240 acres, eight miles west of Washington, Kan., 2-room house, barn and other buildings; value $12,000; incumbrance $2500. Want something near Los Angeles, and will assume.

$2,500—No. 5002, Two business blocks, Sullivan, Ind.; total value $10,000; incumbrance $1000, covering one building; will exchange for any good Southern California property if clear.

$2,500—No. 1218, 146-acre ranch, 65 miles southwest of Buffalo, N. Y.; one-half mile from railroad; 12-room house, large barn, plenty of water, outbuildings, excellent orchard, stock ranch; some stock; high-class place. Want Southern California property; prefer orange grove.

Yes, possibly you have not seen what you want in this bulletin, but that does not mean the "Wizard" has not got it. Take the sign "Wizard" "Up;" put your faith in the "Wizard"—he will get it for you.

M'DONALD & STOTT COMPANY,
(Entrance 313 Lankershim Bldg.)
Home phone A3291. Sunset Main 4955. 3

FOR EXCHANGE—
Two lots in Westmoreland Tract; price $7000; mortgage $3000; want residence.

We have 840 acres of alfalfa and fruit land; price $50 per acre; mortgage $4200; will exchange for Southern California or first-class eastern.

40 acres orange and walnut ranch; price $25,000; mortgage $9000, 6½ per cent. Want California or good eastern property.

We have three lots in Dayton, Ohio, will exchange for automobile, Buick preferred.

80 acres rich sandy soil and plenty of cheap water; fine for alfalfa, grapes and peaches; will exchange for good house or lots; price only $50 per acre.

CLINE-WALL REALTY CO.,
511-512-513 Merchants Trust Bldg.
Phones B'way 4895, Home 7569. 3

FOR EXCHANGE—
A splendid corner, 60x127, to an alley, near 7th and Union; income about 7 per cent., a fine location, for an apartment building, only $12,000; mortgage $7750; will consider city property and some cash or income country property.

Several desirable homes on high ground, near Sunset Blvd., to exchange for good acreage.

Wanted, good Antelope Valley land.

West 15th st., near Hill st., 50x120, rent $41 per month, $12,000; will consider acreage.

10 acres of sandy loam, about 5 miles west of Covina, and near the electric R.R., $3500; owner wants city property of about like value.

GET THE HABIT OF SEEING US FOR EXCHANGES.

DEL VALLE & DUNN,
Suite 516 Grant Bldg.
Members L. A. Realty Board. 4

FOR EXCHANGE—160 ACRES, FINE SOIL, Buena Park, $24,000; Riverside orange grove, $12,000; another $14,000; all or part for income, city; assume some.

Store building, $7000, income $800, lot $2000, Long Beach, in part payment for $5000 to $7000 house, west or southwest.

Good clean stock of dry goods, men's clothing, boots and shoes, etc., $22,500; good outside town; for city; assume some.

Alfalfa ranch, south of city, $18,000, clear, for income city or suburban.

Pomona grove, $15,000; Charter Oak $13,500; Corona $12,000; Riverside $12,000; either for city income.

Income city, $15,000; another $12,000; income, beach, $15,000; rents $1500 yearly; either for orange grove.

SPRAGUE & MERWIN, 510 Grant Bldg. 3

FOR EXCHANGE—$ 9-ROOM MODERN residence on Adams Heights; lot 50x154; value $12,000; clear; for walnut grove.

A 2-room modern residence on Adams Heights; lot 50x118; value $3750, clear; for Hollywood or Redlands.

A 5-room modern residence in Minneapolis, lot 77x128 & alley; value $4000; for Los Angeles or San Diego.

A fine corner in the south part of the city, has a 4-room house, barn and fruit trees; lot 96x145 feet to alley; value $3500, clear; want better cottage and less ground.

Improved 80-acre farm in Ingham county, Michigan, 8-room house, large barn, six acres in apples; value $7000; want California.

We have a fine list of exchanges and can get what you want.

WAGGONER REALTY CO., 521 Grant Bldg. Main 8467; A6445. 3

FOR EXCHANGE—OR SALE—
$3500—The finest 5-room cottage in town; several new and unusual features; making it very desirable; will take a good lot as part payment; only 4 blocks from ocean.

$2700—A fine little cottage, only half block from car line, and school; want a cottage; good location, near car, in Los Angeles; will pay difference in cash; must be cheap.

$10,000—A fine corner, nicely improved; desire to exchange for something first-class in southwest, Los Angeles.

$75,000—185 acres of splendid orchard; $30,000 residence, on car line, near San Jose, Cal.; want Southern California income to $100,000.

If you want beach or ranch property, do not fail to see us; our listing extends everywhere, and we know values.

DARLING BROS.,
Santa Monica, Cal.

FOR SALE—
64-roomed hotel; rent $160.
Lease 2 years; best location in city; new house and furniture; corner, 36 front rooms; big money maker; small payment down, balance to suit.
For snaps see FRANK KIRBY, Main 8614. 3

FOR EXCHANGE—
Real Estate.

FOR EXCHANGE—
McDONALD & STOTT COMPANY,
312 Lankershim Bldg.,
(Third and Spring streets.)

Speaking of trading, by the way, who is your trader? The "Wizard," our trader, is doing the business because he operates on strictly scientific lines. He closed more actual business during October, just passed, than was concluded during any previous month in the existence of our corporation. If you are not getting good service from your broker, go to the "Wizard," the best trader in the United States, the man who knows how and who does things while you wait. Read his bulletin, which follows, which, however, contains but a very small percentage of our "mammoth" list, always on "tap" at our office.

CITY PROPERTY.

No. 197, On Dearborn street, near Figueroa, south front; 1½-story, 7-room house, hardwood floors, beam ceiling, up-to-date. Value $4800. Incumbrance $1800. Want $500 cash, balance in clear lots or smaller house; will assume small amount.

No. 1269, East 55th street; 9-room house; $5000; incumbrance $2500. Want small house or lots for equity.

No. 909, Highland Park, Fayette street; 7-room house; value $5000, and clear; also 5-room cottage, $2500, and clear. Want $2500, clear, to exchange for something near Alhambra or San Francisco.

No. 198, Girard avenue, L. A.; 6-room cottage, value $3000; incumbrance $1800. Will consider lot between Hoover and Arlington, Fifth and Adams.

No. 130, Kenwood avenue, L. A., 9-room house; $7500; incumbrance $2500. Want one-half in cash and clear lot for equity.

No. 1441, Cove avenue, L. A., 7-room plastered house, modern; $4250; clear. Want ten or more acres good soil, with water, and improved, within 25 miles of Los Angeles.

No. 662, La Salle avenue, L. A.; near Cordova, 4-room and basement, modern, $4500; incumbrance $2500. Will consider bungalow or lots for equity.

No. 709, On Pasadena avenue, Pasadena, modern 7-room bungalow, first class, 64x200; cheap at $4500. Want few acres near Los Angeles.

No. 10,000, Six-room bungalow on Formosa street, West Hollywood, modern; value $4000; incumbrance $2200. Want clear lot or equity in Los Angeles or cottage.

No. 253, Altadena, near Piedmont Drive, 6 acres; fine site for subdivision or improvement; cash value $12,000, and cheap. Will consider Los Angeles or country.

We want orange and lemon groves to meet our pressing demands for citrus properties in exchange for which we can offer desirable city or suburban property, good value.

COUNTRY PROPERTY.

No. 1402, Two miles southeast of Fullerton, 20 acres soft-shell walnuts, 12 years old; 10 acres interset with Valencia oranges; value $15,000; incumbrance $4500. Want Los Angeles property, and will assume.

No. 267, 111 acres near Exeter, Tulare county, all planted in navel oranges, 8 years old, first-class condition, all new improvements; value $110,000. Present income 8 per cent. on the value. Want Los Angeles improved.

No. 21, 20½ acres at Norton station, on the Santa Ana electric, 4-room California house, pumping plant, 60 inches of water, large barn and other buildings; family orchard; value $12,000. Income property. Want city or near-by residence property. Some cash would make a great deal.

No. 709, At Corona, six acres, 12-year-old oranges; cash value $7500; incumbrance $1000; includes crop. Want clear Los Angeles property, or for acres, improved, near city.

No. 384, Twenty acres, one mile south of Alhambra, one-quarter mile north of Willmar station, Corona electric line, 5-room house, small barn, other buildings; this must be $12,000; incumbrance $2000; good for any purpose. Will take up to $8500 in good trade; prefer Los Angeles.

No. 10,001, 27 acres of the finest soft-shell walnuts in first-class condition, one mile from Fullerton, in the heart of California's best walnut country; value $3,000. Incumbrance $7100. Want residence property or orange grove; will consider clear eastern for equity.

FOREIGN PROPERTY.

No. 578, Queen avenue, Seattle, Wash., 5 rooms and reception hall, modern; value $3000; incumbrance $475. Want Los Angeles or suburban home.

No. 27, 240 acres, one and one-half miles from Keno, Klamath county, Or.; value $25 per acre, and clear. Want any good Southern California property at same value, in or near Los Angeles or San Diego; ranch property preferred.

No. 19, 25 miles from Pokeagama, Klamath county, Or., 320 acres forest, value $10,000, and clear. Want good Southern California ranch property.

No. 489, Chicago, Ill., 2 lots in Kenwood Park, 4-story building, eight flats, seven rooms each, all modern; income $720 per month; value $25,000; incumbrance $15,000. Want Southern California property.

No. 853, 240 acres, eight miles west of Washington, Kan., 2-room house, barn and other buildings; value $12,000; incumbrance $2500. Want something near Los Angeles, and will assume.

No. 5002, Two business blocks, Sullivan, Ind.; total value $10,000; incumbrance $1000, covering one building; will exchange for any good Southern California property if clear.

No. 1218, 146-acre ranch, 65 miles southwest of Buffalo, N. Y.; one-half mile from railroad; 12-room house, large barn, plenty of water, outbuildings, excellent orchard, stock ranch; some stock; high-class place. Want Southern California property; prefer orange grove.

Yes, possibly you have not seen what you want in this bulletin, but that does not mean the "Wizard" has not got it. Take the sign "Wizard" "Up;" put your faith in the "Wizard"—he will get it for you.

M'DONALD & STOTT COMPANY,
(Entrance 312 Lankershim Bldg.)
Home phone A3291. Sunset Main 4955. 3

FOR EXCHANGE—
C. M. WOOSTER CO.,
222 W. Second St.

$8500—Clear, 10 acres, Huntington, 5 acres navel oranges, bearing; 5 acres nursery; on two oiled streets and on Riverside road; 10 shares of water; 6-room modern bungalow with sewer; good outbuildings. Wants clear lots in city.

$3500—7-room modern house at Inglewood, ¼ acre arranged for chickens; quiet car service from city; mortgage $1000. Wants home in city.

$1500—Clear, 5-room house, rented for $10; cement walk and curbs; water, small trees fenced; on electric line. Will trade small ranch on car line. Will put in $2000 cash extra.

$1500—Clear, 1 acre on electric line; Gardena district; hard-finished house; all the furniture, tools, implements; 250 chickens, incubator, brooders, and houses; water stock; set to fruit trees and berries. Will exchange for city lot, clear, or will trade down.

$3000—Clear, 10 acres, Hemet, 6-room house, large barn, windmill and tank, stone milkhouse, 4 acres alfalfa, produced 7 cuttings this year, 5 acres apricots, prunes, 1 acre Alberetta peaches, balance fruit and berries; 10 shares water stock; 5 tons of hay; elevation 1600 feet. Want home in Los Angeles.

$4000—Mortgage $1500; 14 acres, Fullerton district; new 5-room modern bungalow; bath, auto barn, chicken corral, 3-inch well, family orchard; irrigating water 45c an hour; very best soil; produced $100 an acre in potatoes this year. Wants clear home for equity.

$4500—5-room modern house, Redondo; completely furnished with oak and bird'seye maple furniture; polished floors, built-in buffet, dining-room paneled, and 20 acres at Modesto; nearly countryseat of 30 acres right; mortgage $1250. Will trade for improved ranch.

$2500—Clear, 17 acres on electric line; 7-inch flowing well, 100 inches; 12 acres in hay and potatoes. Wants house and lot city.

$3500—Mortgage $1500; 2 acres 6 miles from city on electric line; fine 6-room house; $1500 worth of improvements; water stock; now used as chicken ranch; 500 chickens, ducks, turkeys, horse, buggy, wagon. Wants clear city property for equity.

C. M. WOOSTER CO.,
222 W. Second St.
Tel. A3193, B'way 1895. 3

W. A. FRANCIS, Manager Realty Dept.

FOR EXCHANGE—
$2000—PASADENA, on high ground, in full view of the mountains; 5-room new and modern cottage; plenty of fruit trees; want property in city.

$3000—LOS ANGELES; close in, Boyle Heights; 6-room house divided into two flats, always rented; close to car, on finely-improved street; want vacant lots up to $2750, balance 2 years.

$4000—GLENDALE; 2-story, 8-room modern residence, on lot 100x145; nicely located; completely furnished, including piano. W. G. POND PINNACLE RANCH near a good city, where barley and deciduous fruits can be raised; want place with small buildings and some fruit and about 100-200 acres. Would pay difference.

$4000—$7500 CLEAR, LOS ANGELES; well located lots in Boyle Heights and vicinity; want income property in Westlake district up to $10,000.

$10,000—LOS ANGELES; WESTLAKE district; 9-room modern residence on a beautiful improved street between two cars; would take up to $6000 in suburban or city, and take mortgage back any reasonable terms.

$12,000—LOS ANGELES; CLOSE-IN CORNER, WESTLAKE way; present improvement rent for $60 month; want vacant lot or residence up to $7000, city, beach or suburban.

JAMES MENZIES,
3 232 Byrne Block.

FOR EXCHANGE—
Several good clear lots, for Long Beach, $1800 clear.

Rooming-house, 18 rooms; good lease; cheap rent; will trade up to $100 per month. Want $2500 clear.

80 acres, Dent Co., Mo., 2½ miles of county seat; partly under cultivation; balance good timber. Want anything in So. California and equipped. A large and sure income producer. Owner is city merchant and can't manage ranch. Exchange for city income and take mortgage back for part if necessary. Will give good trade.

W. A. SAMPSON, 502 O. T. Johnson Bldg. A3917. 2

FOR EXCHANGE—
280 acres, San Luis Obispo County.
160 acres, Colorado, fenced and in cultivation.
40 acres this county, smooth and level.
11 lots, Salt Lake City.
Above property all clear.
Will sell all or any part at sacrifice or will exchange for L. A. or Ocean Park and assume.

J. A. MORLAN & CO.,
302 Pay Bldg. 3

FOR EXCHANGE—
$4000—20 acres good alfalfa and vegetable land, artesian well, mile from electric car line; about 8 miles from L. A. Want improved city.

$30,000—Fine suburban home of 12½ acres, bearing oranges and walnuts; plenty free water; nice 2-story house and large barn; good income; want income city.

C. H. GOWEN & CO.,
604-306 Pfost Bldg.

FOR EXCHANGE—HAVE SEVERAL OR-
ange groves and ranches to exchange. If you have any money and will turn in part in good, clear, well located property, I can do business. The orange groves are well located and prices right. Don't submit inflated, mortgaged properties. Turn in your cash and part in well located Los Angeles property on a cash basis. Nothing else considered.

J. A. FITCH,
218 W. Second st., Pomona.
Home phone 102. Sunset Black 16.

FOR EXCHANGE—OR SALE—BY OWNER.
Corner house, 724 W. 23d st., mission style, modern, built three years, one story and a half, 7 rooms, and a large reception room; lot 42x124, gas and electricity; price $5,000; mortgage $2300, at 7 per cent., payable $35 per month.

Will take for my equity $2200; one clear lot close in at $1500, and $700 cash, or two clear lots for equity. Lots must have gas and electricity. Call at 724 W. 23D ST. Home phone 22526. 3

FOR EXCHANGE—FOR CITY PROPERTY or first-class eastern, a fine 20-acre ranch, located just south of Los Angeles city limits; fine soil, good 5-room house, large barn; plenty of water; close to street car line; price $600 per acre; worth $1000.

For Exchange—$15,000; fine close-in corner; a couple of blocks from First and Broadway; want flats or San Fernando Valley land.

BOWMAN REAL ESTATE CO., 602 Laughlin Bldg. 3

FOR SALE—15 ACRES 6-YEAR-OLD NAvel grove, with good crop, $12,000; also 5 acres 7-year-old, mostly Valencias, good crop and improvements, for $4000; 10 acres, half Valencias and half navels, 3 years old, $2500; 6 acres navels, 3 years old, good improvements, $4500; 14 acres navels, 11 years old, this is a "beaut" at $15,000. Terms on all the above property. We have a large and complete list of groves. VENDOME REAL ESTATE CO., Covina, Cal. 3

FOR EXCHANGE—CITY PROPERTY FOR orange groves. Have property from $10,000 to $100,000 that I can exchange for oranges groves; will pay cash; want orange or lemon groves in any good locality; can give good trade for good citrus property. H. R. HOLT, 609 Currier Bldg. 3

FOR EXCHANGE—
Real Estate.

FOR EXCHANGE—
$17,000—17 acres, a beauty, location high and commanding, Palms, near cars; part city.

$18,000—30 acres, set solid to apricots and peaches, Ontario, income 10 per cent. net.

$12,500—50 acres near Toluca, half set to fruit, balance ready to plant; good land.

$12,000—Two 160-acre tracts, near Terra Bella, Tulare county; clear; want city.

$10,000—Equity $4500; 17 acres, good elevation; no fog; Linda Vista, Pasadena; a bargain.

$8000—80 acres, clear, adjoining Port Angeles, Wash.; suitable for subdivision.

$5000—27 acres, fine land, Elsinore, 22 acres in fruits, clear; want city equities.

$4500—20 acres, excellent land, Toluca; no improvements, but close to city.

$3500—3 acres, improved, 4 miles west of Covina, near electric line; orange soil.

$2000—Equity $2500, 15 acres near Toluca, no improvements; good land; want house.

$2500—25 acres moist land, Santa Ana and electric line; want something here.

$1500—15 acres, 3½ miles southwest of Smiley Heights; no improvements; clear.

$1000—10 acres, 5 miles S.E. of Colton, clear.

$500—5 acres, clear, near Brookside.

$800—Large lot, clear, near First st.

W. J. BRYANT, room 310, Byrne Bldg. 3

FOR EXCHANGE—
$12,000, 20 acres Fine orange grove, with full crop on trees, in excellent condition, no buildings.

$4000, Ten acres of fine citrus land close in at Corona, divided into 4½ lots.

$5000—Fine acre of good land on electric line, flowing wells at 300 feet.

Will trade the above together or separately and assume or pay cash difference for city property.

$2500, Four fine beach lots, one improved, and cash for city.

$4000, Stock in good paying undertaking business; investigate. Seattle; we have a fine residence and 3 acres valued at $15,000; and 9 clear lots valued at $2200; for Southern California property, could include some first mortgages.

Modern residences for vacant property.
Good stocks for realty.
We handle exchanges only, and can trade your property.

J. H. G. STODDEN CO.
415-417 Byrne Bldg.

FOR EXCHANGE — FOR AN IMPROVED, clear orange grove near Redlands up to $15,000; balance cash:

Corner lot in Hollywood, 100x190 ft....$ 4,000
Ocean Park, 3 lots, 30x90 each 3,000
Equity in business block, Palms, 130x220 feet 1,200
Old-established real estate business; best location in city of 6000; best fire insurance agency in city; also collection business; income from the start.. 1,250
Home in Santa Monica 1,000
Address OWNER, L. box 131, Times Office. $17,950

FOR EXCHANGE—
$25,000—Ideal country home in Hollywood, nearly two acres of highly-improved grounds, 10-room strictly modern residence, barn with servant's quarters, a home complete. Will exchange for high-class alfalfa, orange or lemon ranch.

$6500—8-room artistic bungalow at Altadena, lot 75x250, mortgage $2500 at 7 per cent., due in two years. Want Los Angeles improved for equity.

HIGBEE & HODGKINSON,
215 Collins Bldg., 312 West Third Street.
Phones—A4634, Broadway 1468. 3

FOR EXCHANGE—NEW MODERN 7 ROOM house, Highland Park, want small improved ranch.

$1200, 2 clear lots, Monrovia, part and assume for cottage here.

$3200, new modern 6 room cottage, E. 46th, want $500 cash or lot, balance easy.

$3500, double 7 room house, southwest, good rental property, want lot part, balance easy.

$400 equity in lot near 50th and Moneta ave., first payment on cottage.

Lot 50x200, Highland Park, clear and assume for home, up to $4000, southwest.

W. E. DOUGLAS, 111 E. Broadway. A3545. 3

FOR EXCHANGE—40-ODD ACRES, TWO miles from Rivera. Good roads. Good markets. Near Whittier electric. Improved with house, barns, pumping plant, stock, tools and chickens, and good alfalfa. Good sandy loam soil. Fine dairy or trucking proposition. Creamery near by. Exchange at cash value for improved or vacant at Ocean Park or smaller ranch near Santa Monica if sandy soil. This property will stand right investigation and exchanges offered must do the same. Address P.O. BOX 476, Ocean Park, Cal.

C. M. WOOSTER CO.,
222 W. Second St.
Tel. A3193, B'way 1895. 3

W. A. FRANCIS, Manager Realty Dept.

FOR EXCHANGE—
640 acres adjoining the town of Brawley, Imperial Valley; 640 shares water stock. Land all in artesian belt; 160 acres in alfalfa, and cross-fenced with hog wire. Two ranch houses, corrals, etc. The location of this property is one of the most desirable in the valley. Part of the ranch is particularly adapted for growing asparagus, garden products, cantaloupes and grapes. Price $75 per acre; will take in exchange good Los Angeles property.

J. W. OAKLEY,
325 H. W. HELLMAN BLDG. 3

FOR EXCHANGE—
$5000—EQUITY $3200, 8 ROOM HOUSE, and two lots additional, Manhattan Beach. Will consider equities city or country.

FOR EXCHANGE—Flats and beach lots CLEAR, for SANTA BARBARA improved or vacant.

KINGS COUNTY unimproved land CLEAR for Santa Barbara improved or vacant.

FOUR CHOICE LOTS CLEAR for good cottage and assume.

J. A. SAMPSON, 502 O. T. Johnson Bldg. A3917. 2

FOR EXCHANGE—ONE OF THE FINEST locations in South Pasadena. Delightful view, 9-room house, very homelike, with great porches, magnificent shade trees, fruit trees, flowers, fine grounds; value $9000. Two adjoining lots extra can be also had if desired. Want about 7-room residence, well built, strictly modern, and in good neighborhood, Los Angeles or near-by suburban. Must be close to car line, with large lot or small acreage, worth about $5000. Liberal terms on balance. Address Owner, 713 H. W. HELLMAN BLDG. 3

FOR EXCHANGE—
Several good clear lots, for Long Beach, $1800 clear.

Rooming-house, 18 rooms; good lease; cheap rent; will trade up to $100 per month. Want $2500 clear.

80 acres, Dent Co., Mo., 2½ miles of county seat; partly under cultivation; balance good timber. Want anything in So. California and equipped. A large and sure income producer. Owner is city merchant and can't manage ranch. Exchange for city income and take mortgage back for part if necessary. Will give good trade.

W. A. SAMPSON, 502 O. T. Johnson Bldg. A3917. 2

FOR EXCHANGE—
280 acres, San Luis Obispo County.
160 acres, Colorado, fenced and in cultivation.
40 acres this county, smooth and level.
11 lots, Salt Lake City.
Above property all clear.
Will sell all or any part at sacrifice or will exchange for L. A. or Ocean Park and assume.

J. A. MORLAN & CO.,
302 Pay Bldg. 3

FOR EXCHANGE—
$4000—20 acres good alfalfa and vegetable land, artesian well, mile from electric car line; about 8 miles from L. A. Want improved city.

$30,000—Fine suburban home of 12½ acres, bearing oranges and walnuts; plenty free water; nice 2-story house and large barn; good income; want income city.

C. H. GOWEN & CO.,
604-306 Pfost Bldg. 3

FOR EXCHANGE—HAVE SEVERAL OR-
ange groves and ranches to exchange. If you have any money and will turn in part in good, clear, well located property, I can do business. The orange groves are well located and prices right. Don't submit inflated, mortgaged properties. Turn in your cash and part in well located Los Angeles property on a cash basis. Nothing else considered.

J. A. FITCH,
218 W. Second st., Pomona.
Home phone 102. Sunset Black 16.

FOR EXCHANGE—OR SALE—BY OWNER.
Corner house, 724 W. 23d st., mission style, modern, built three years, one story and a half, 7 rooms, and a large reception room; lot 42x124, gas and electricity; price $5,000; mortgage $2300, at 7 per cent., payable $35 per month.

Will take for my equity $2200; one clear lot close in at $1500, and $700 cash, or two clear lots for equity. Lots must have gas and electricity. Call at 724 W. 23D ST. Home phone 22526. 3

FOR EXCHANGE—FOR CITY PROPERTY or first-class eastern, a fine 20-acre ranch, located just south of Los Angeles city limits; fine soil, good 5-room house, large barn; plenty of water; close to street car line; price $600 per acre; worth $1000.

For Exchange—$15,000; fine close-in corner; a couple of blocks from First and Broadway; want flats or San Fernando Valley land.

BOWMAN REAL ESTATE CO., 602 Laughlin Bldg. 3

FOR SALE—15 ACRES 6-YEAR-OLD NAvel grove, with good crop, $12,000; also 5 acres 7-year-old, mostly Valencias, good crop and improvements, for $4000; 10 acres, half Valencias and half navels, 3 years old, $2500; 6 acres navels, 3 years old, good improvements, $4500; 14 acres navels, 11 years old, this is a "beaut" at $15,000. Terms on all the above property. We have a large and complete list of groves. VENDOME REAL ESTATE CO., Covina, Cal. 3

FOR EXCHANGE—CITY PROPERTY FOR orange groves. Have property from $10,000 to $100,000 that I can exchange for oranges groves; will pay cash; want orange or lemon groves in any good locality; can give good trade for good citrus property. H. R. HOLT, 609 Currier Bldg. 3

FOR EXCHANGE—
Real Estate.

FOR EXCHANGE—
GILT-EDGE MORTGAGES AND CLEAR PROPERTY.

Gilt-edge mortgages and clear Seattle, $15,500, improved and unimproved property; balance up to $50,000 in approved mortgages. A part or all offered for ranch, improved or unimproved, along foothills from Riverside to Los Angeles, or a large hill ranch for grain and cattle or cheap lands in Southern California. Also want bungalow home Southwest, Pasadena or Monrovia.

REALTY EXCHANGE BUREAU,
301-2-3 BRADBURY BLDG.,
THIRD AND BROADWAY. 3

FOR EXCHANGE — OR SALE, LARGE apartment house, leased for five years for $10,128 per year; five stories high; has 232 rooms, 71 bathrooms, steam heat, elevator service, in fact, every modern improvement; in excellent location, between 6th and 7th streets; two car lines; lease secured by mortgage on all the furniture; want $55,000 to $60,000 cash, balance, $35,000, in real estate. See owner, 612 H. W. HELLMAN BLDG. 3

FOR EXCHANGE—
$4500—Beautiful 5-room cottage; half-acre lot, Hollywood, for acreage.

$2500—50 acres, Baldwin Park, deciduous fruits, for cottage, same value.

$1000 to $6000 rooming-house, 28 to 70 rooms for city realty.

$4500—Fine confectionery on Broadway for good lot.

NOBLE & CO., 411 Stimson Bldg.
Main 2787. Home A3394. 3

FOR EXCHANGE—
Several very choice pieces of business property and close-in semi-business property; also fine business corner at cash value, and just as good as cash money can buy; will exchange for good orange grove, walnut ranch or general ranch worth from $15,000 up to $45,000.

DOLTON & AUSTIN,
Phone—A1008, Broadway 4534. 216 Wilcox Bldg. 3

FOR EXCHANGE—
This is an exceptional opportunity for an exchange of a large tract of acreage for Los Angeles income business property; I am representing the owners of one of the best downtown corners in this city, and want to get a tract of land suitable for colonization or subdivision purposes containing between 10,000 and 20,000 acres preferably in the San Joaquin Valley. What have you to offer. Address K. box 8, TIMES OFFICE. 3

FOR EXCHANGE—TWO FINE BUSINESS LOTS ON VERMONT AVE., CLEAR; PRICE $1800 EACH; RIPE FOR IMPROVEMENTS; WILL TRADE ONE OR BOTH FOR EQUITY IN THE WEST ADAMS HEIGHTS DISTRICT AND ASSUME DIFFERENCE. GET BUSY.

W. ROSS,
430-431 BRADBURY BLDG.
MEMBER L.A.R.B.

FOR EXCHANGE—
$10,000 CLEAR—11 acres LEMONS and ORANGES in fine condition, and ample water; Rialto district; must be improved for part and cash or mortgage back.

$2000 CLEAR—10 acres orange land with ample water; 6-room house; will add city lots for rental property up to $4000.

W. A. SAMPSON, 502 O. T. Johnson Bldg. A3917. 2

FOR EXCHANGE—4 ACRE CHICKEN ranch at Rosecrans station, on the Gardena branch of the Redondo Beach car line, close to the city, improved with 4 room modern house, containing bath, etc., barn, corrals, etc. Price $4250; equity $3000; will consider steady income property up to about $1500. For full particulars see MR. PHILLIPS with Golden State Realty Co., 610 S. Spring st. Both phones Ex. 24. 3

FOR EXCHANGE—$4500, 4 CLEAR; 4 WELL-located lots, Huntington Beach; 2 lots in Chicago, near W. 60th st.; 2nd mortgage on improved Huntington Beach property, $500, 7 per cent., due June, 1908. Want to trade together or separate for city or suburban, and would assume.

JAMES MENZIES,
3 232 Byrne Block.

FOR EXCHANGE—12-ROOM BEAUTIFUL residence, located in the choice residence district of Joliet, Ill., a city of about 60,000 inhabitants, connected with Chicago by street car lines.

This is fine. Photos at office.

Price $11,000; mortgage $2500. Want Southern California. BOWMAN REAL ESTATE CO., 602 Laughlin Bldg. 3

FOR EXCHANGE—
Beautiful little place of three acres in Eagle Rock. Three-room house, barn, chicken-houses, etc. Price $2900. Will exchange for income property in or around Los Angeles.

"IT PAYS TO SEE US."

EDWARDS & WINTERS COMPANY,
237 Laughlin Bldg. Main 9307. Home Ex. 767. 3

FOR EXCHANGE—
$20,500—INCOME PROPERTY, 30 rooms, 4 flats, modern and furnished; income $2500; lot 60x166 to alley, very close in; rapidly rising in value; want country property; income in bearing; good soil, from $10,000 to $25,000; state full particulars in first letter; I will give or take a mortgage. Write to OWNER, 88, box 64, Times Office. 3

FOR EXCHANGE—ROOMING HOUSES, 40 rooms, W. 3d, near Broadway, very fine furniture; 50 rooms, 5th and Towne ave., want smaller house and real estate; 16 rooms, E. 20th st., will take lot; 18 rooms, S. Main, rent $40 month, a snap, $700, half cash, or will take larger house and put in cash. JONES, room 109, 254 S. Broadway. 3

FOR EXCHANGE—
Syndicate interest in one of the choicest pieces of income property in Los Angeles; 3½ years' lease; corner on one of the principal streets. This interest is worth $10,000, and will exchange for cottages, residence, ranch or vacant.

VAN VRANKEN-HUNTER REALTY CO.
3 404 Chamber of Commerce Bldg.

FOR EXCHANGE — PASADENA RESIdence, $10,500; modern orange grove at Rialto, or vicinity; will assume.

$26,000—Fine residence, no better location in the city; built a year ago; will take ranch, $10,000, in part payment.

GEO. W. HAINES,
256 Frost Bldg.

FOR EXCHANGE—
$10,000—7 good pressed brick residences in Denver, close in; income $65; want good income property here. What have you?

$3800—Equity in 6-room bungalow, strictly modern, for vacant lot, Los Angeles.

$3000—27 acres, fine land, Elsinore, 22 acres in fruits, clear; want city equities.

$2500—5 acres, clear, near Brookside.

$1800—Large lot, clear, near First st.

W. J. BRYANT, room 310, Byrne Bldg. 3

FOR EXCHANGE—40-ODD ACRES, TWO miles from Rivera. Good roads. Good markets. Near Whittier electric. Improved with house, barns, pumping plant, stock, tools and chickens, and good alfalfa. Good sandy loam soil. Fine dairy or trucking proposition. Creamery near by. Exchange at cash value for improved or vacant at Ocean Park or smaller ranch near Santa Monica if sandy soil. This property will stand right investigation and exchanges offered must do the same. Address P.O. BOX 476, Ocean Park, Cal.

C. M. WOOSTER CO.,
222 W. Second St.
Tel. A3193, B'way 1895. 3

W. A. FRANCIS, Manager Realty Dept.

FOR EXCHANGE—
640 acres adjoining the town of Brawley, Imperial Valley; 640 shares water stock. Land all in artesian belt; 160 acres in alfalfa, and cross-fenced with hog wire. Two ranch houses, corrals, etc. The location of this property is one of the most desirable in the valley. Part of the ranch is particularly adapted for growing asparagus, garden products, cantaloupes and grapes. Price $75 per acre; will take in exchange good Los Angeles property.

J. W. OAKLEY,
325 H. W. HELLMAN BLDG. 3

FOR EXCHANGE—
$5000—EQUITY $3200, 8 ROOM HOUSE, and two lots additional, Manhattan Beach. Will consider equities city or country.

FOR EXCHANGE—Flats and beach lots CLEAR, for SANTA BARBARA improved or vacant.

KINGS COUNTY unimproved land CLEAR for Santa Barbara improved or vacant.

FOUR CHOICE LOTS C

Rubber Liners

FOR EXCHANGE— Real Estate.

FOR EXCHANGE—2 FINE, SIGHTLY LOTS in Long Beach; cash value $2000 each; for Los Angeles cottage or will trade equity of $1400 in one for lot in Los Angeles, same value, southwest preferred. Owners only. Address, OWNER, J. H. H., 1230 W. 38th or call up West 4570. 3

FOR EXCHANGE—OR SALE—MODERN 6-room bungalow, in the southwest, completely furnished, price $3000; $1000 cash; will take property to the value of $2000. What have you to offer? GEO. J. COTE, 613 H. W. Hellman Bldg. Main 9384, Home A5581. 3

FOR EXCHANGE— 11 acres of oranges with nice house, close in near Huntington Drive with some cash, for orange grove, Santa Ana or Fullerton way or in other orange-growing district. N. M. MURRAY CO., 229 Imlay W. Hellman Bldg.

FOR EXCHANGE—IMPROVED AND UNIMproved Los Angeles realty for Imperial Valley land in vicinity of Calexico, Imperial or Brawley; give full description and price. Write or call WILSON & WHEAT, 828 H. W. Hellman Bldg. *

FOR EXCHANGE—WHAT HAVE YOU TO trade for house and lot at Willowbrook? House new, 4 rooms; lot 50x207 feet; sheds, chicken-houses, etc.; price $1400; less money will buy for cash. See M. J. DALTON, 225 E. Fifth st. 3

FOR EXCHANGE— Fine, modern 5-room bungalow near S. Main st., $4250; also many others in south and southwest, at close prices to trade for good lots. WESTERN REALTY CO., 612 Bryson Bldg., 2nd and Spring. 2

FOR EXCHANGE—GOOD EIGHT-ROOM home on high ground, fine view; equity $3500; want smaller place or good clear lot. Also 9-room house, near electric line, Glendale; want city cottage in Long Beach, for Los Angeles. 1147 IROLO ST. 3

FOR EXCHANGE — WANT CLOSE-IN clear lots on west side for equity of $3500 in modern 8-room 2-story bungalow, southwest lot 50 feet front, mortgage $1400. JACK WORTHINGTON, 225 West 4th st. A4091; Main 4092. 2

FOR EXCHANGE — EQUITY OF $1950 IN two splendidly located lots in Pasadena, valued at $2,500, for st., auto., property or mortgage; one lot is 50x305½, the other 50x195; all street improvements paid for. JOHN H. GAMBLE, 117 N. Wilson ave., Pasadena. *

FOR EXCHANGE—40-ACRE FARM IN New York, on railroad, fine water; best producing land. Will exchange for city property. AT A SACRIFICE. J. H. BENGINGER, 419 Hill st. P7124. 3

FOR EXCHANGE—WANT RANCH. Have $20,000 equity in business property near Seventh and San Pedro sts.; want improved ranch; up to $25,000. TRADERS' EXCHANGE, 605 Merchants Trust Bldg. 2

FOR EXCHANGE — MY EQUITY IN 118 acres in Kings county, good soil; I will consider good property in city or smaller tracts in Los Angeles county. Address K, box 71, TIMES OFFICE. 3

FOR EXCHANGE—$40 ACRES ON SANTA Fe, also 320 acres on S. P. R.R., in Tulare county, both are clear; owner will consider city or near by, or first-class stocks. LA MONTE, 1007 Bryson Bldg. 234 S. Hill st. 3

FOR EXCHANGE—$7500; 3 ACRES NEAR Moneta, in alfalfa and fruit; want a 5-room cottage south or southwest with large lot. Write giving location and price. EDWARD M. SAVAGE, 4626 Trinity street. 4

FOR EXCHANGE—80 ACRES ALFALFA, Arizona; house and lot Glen Bend, 160 acres Acton, 5 acres Palmdale, 40 acres timber, Washington; for California, will assume. Address X, box 84, TIMES OFFICE. 3

FOR EXCHANGE — WHAT HAVE YOU, city, suburban, country or Eastern; full particulars for a quick and satisfactory deal to LA MONT, room 117, 254 S. Broadway. 3

FOR EXCHANGE—40-ROOM ROOMING-house, close in; also 30-room; can will trade for houses or lots; thorough investigation invited. LA MONT, room 117, 254 South Broadway. 3

FOR EXCHANGE—$30 ACRES IN McHENry county, Dakota. This land is in two farms and well improved. Close to town and elevator. H. FRAZIER, Glendora, Cal. 3

FOR EXCHANGE—VERY NICE 10-ACRE orange grove, close-in, southwest, for property; pays good income; will take Los Angeles property for part or all of it. OTIS JONES, 614 L. A. Trust. A2519. 4

FOR EXCHANGE—A 50-FOOT FRONT LOT on W. 6th, on hill; $1000 as first payment on 4 good rooms of 6 to 10 rooms can be up to $4500. L. S. McKINNEY & CO., 241 Douglas Bldg.

FOR EXCHANGE — WANT CITY OR country property for $4000 worth of Nor-wegian Bros.' Lumber Co. stock. Will put in some clear real estate for larger deal. C9413. SCHAAD, South Pasadena. 3

FOR SALE—8-ROOM MODERN ON WEST 6th; terms; price $4250; clear; lots 6 and cash or clear property. Boyle Heights considered. YOUNG & RINGER, 1904 E. 1st. Boyle 1302.

FOR EXCHANGE—I OWN A CLEAR $1700 improved property in a good little town close to Los Angeles. Want city property or diamonds. C9413. SCHAAD, South Pasadena. 3

FOR EXCHANGE—NEAR ARCADE DEpot, income 20 room brick building, price $16,000, will take other good city or suburban property up to $10,000, balance can remain on mortgage. BEN WHITE, 204 Bryson Bldg. *

FOR EXCHANGE—$4500, AT OKLAHOMA, 160 acres of the best wheat land in that section, only 4 miles southeast of Lockridge; want Los Angeles or Orange county property. BEN WHITE, 204 Bryson Bldg. *

FOR EXCHANGE—$4500, LOT AND 24 ROOM cottages, Long Beach, rented at $65, worth $1 more if not here or Pasadena as part pay, balance can remain on mortgage. BEN WHITE, 204 Bryson Bldg. *

FOR EXCHANGE—MINNESOTA, I HAVE 320 acres in Traverse county, Minn., at $7 per acre, all good farm land, level prairie, clear, want good rental property at Long Beach. H. FRAZIER, Glendora, Cal. 3

FOR EXCHANGE—15 ACRES CLOSE TO Riverside, in bearing, good soil, trees, this year, all navels, price $17,000; want L. A. and some cash. H. FRAZIER, Glendora, Cal. 3

FOR EXCHANGE — CITY RESIDENCE, southwestern, new, elegant; highest education; 12 rooms, large porch, modern, fine, completely furnished; also 8-room residence. F. WIESENDANGER, 207 S. Broadway. *

FOR EXCHANGE—OR SALE—FOR HOGS and cows. Three fine lots at 62nd and Wall st., street work all done. Address or call on N. C. GILLMORE, 2373 E. 7th st. 4

FOR EXCHANGE—CITY RESIDENCE, $6200, for acreage, close in, suitable for farming or fruit. Southwest preferred. SMITH & DIETER, 420 S. Hill st. 3

FOR EXCHANGE—OR SALE—20 ACRES walnut grove and $6500—1½ miles from Arcadia. Owner would take cottage part pay. A. HOPKINS, 605 Laughlin Bldg. Phone A5107. Main 2561. 3

FOR EXCHANGE—OR SALE—8 ROOM MODern house, best residence district southwest, rented $35, per month; price $4500; will take lot as first payment, balance monthly. C9413. 216 FROST BLDG. Phone A6222. 2

FOR EXCHANGE—OR SALE. SAN GABRIEL VALLEY. 20 acres partly in alfalfa, with water, near car. Price $375 an acre. T. L. KERR, 214 Frost Bldg.

FOR EXCHANGE— $2000 cottage southwest, for northeast. $3500 cottage northwest for Pico Heights. COLWELL & ZOLL, 222 W. 3d st. room 201.

FOR EXCHANGE—MY 7 ROOM HOUSE AND 1 basement, and gilt-edge Montana; also 7 lots, all clear, value $3000; want good piece land, might take house here. J. R. BLAINE, 523 E. 4th st. 3

FOR EXCHANGE— Modern 7 room two-story house in the southwest, on large lot; to exchange for lot or two acres of good land. WISELEY, MOORE & CO., 310 South Hill street. 3

FOR EXCHANGE—500 ACRES OF COAL and timber land; this land is clear and logging; will give good trade for business of some kind. ADDRESS T, box 175, TIMES OFFICE.

FOR EXCHANGE—40 ACRES GOOD LAND, Chatsworth, San Fernando Valley; want small acreage close in or vacant lots or stock goods or what? Address V, box 191, TIMES OFFICE. 3

FOR EXCHANGE—DESIRABLE LOTS IN West Hollywood; one-half block from Sunset Boulevard; will exchange for good savings bank accounts. BOX 178, STATION C. 3

FOR EXCHANGE—7 LOTS NEAR OCEAN Park; business section; $50 each, clear; want equities trust deeds or clear acreage. Address X, box 191, TIMES OFFICE. 3

FOR EXCHANGE—$20 ACRES OF GOOD land in Kern county, clear; price $640; will trade for home in southwest part of Los Angeles; will assume. ADDRESS COWAN-WISEMAN CO., Long Beach. 2

FOR EXCHANGE—WANTED, EQUITY IN five-room house or bungalow for clear lot or oil or mining stock. Call room 136, 142 SO. BROADWAY. Phone A1362. 3

FOR EXCHANGE—COSY THREE-ROOM bungalow, $1900; vacant lot; southwest; same amount. Address X, box 27, TIMES OFFICE. 3

FOR EXCHANGE—WANT CONTRACTOR to build home building and accept equity in lots for all or part pay. H. E. KILE, 2509 McClintock. 3

FOR EXCHANGE—$20 ACRES OF GOOD land in Kern county, clear; price $640; will trade for any good listed stock. Address COWAN-WISEMAN CO., Long Beach. 2

FOR EXCHANGE—$ FINE CITY LOTS, value $6000; mortgage $1200; want cheap unimproved land. V. A. DRAKE, 223 Mason Bldg.

FOR EXCHANGE— Real Estate.

FOR EXCHANGE—ALFALFA RANCH, 38 acres, 15 in alfalfa, good water supply, price $9675, want city improved. Long Beach improved for good bearing walnut grove; new house and lot in San Luis Obispo $4000; house and lot in Champaign, Ill., $7000, and good 20-acre ranch and improvements at San Luis Obispo, $12,000; want orange grove or alfalfa ranch in San Gabriel Valley; 770-acre stock ranch with 15,000 acres free range, in Los Angeles county; will take clear vacant and cash; 15-acre Valencia and navel grove, house and barn, Al water, $15,000, part cash, balance exchange; 15-acre walnut grove, full bearing, $12,000, part cash, balance city improved. FRANK L. FRARY, room 6 Stanton Bldg., Pasadena. 3

FOR EXCHANGE— Beautiful home, swell location; Vermont ave.; view of ocean and city; two blocks from Arthur Letts's mansion; ten-room modern house on a garden spot of 1½ acres, covered with lawn, flowers of all varieties; 125 full bearing assorted fruit trees; 22 in navel oranges; cement aquarium; wide gravel walks, must be seen to be appreciated.

Only $13,000; equity $6500; will trade equity for cottages, apartment house or other income property, city or beach. JACK WORTHINGTON, 225 West 4th st. 3

FOR EXCHANGE— WE WILL EXCHANGE YOUR CITY OR COUNTY PROPERTY FOR ORANGE, WALNUT AND LEMON GROVES A SPECIALTY.

H. R. GOWAN, 124 W. 6th st., Main Corridor Grosse Bldg.

We exchange property anywhere in the United States. 9

FOR EXCHANGE—OR SALE. 280 acres Northern California, well improved, 200 bottom land, balance timber, plenty water and range; want cash and cottage.

12 acres near Ramona, does not need irrigation, best soil; want ranch.

5 and 10 acre pieces, improved or vacant, soil, sandy loam or adobe, reasonable prices and easy terms. A. HUTSINPILLER, 212 Temple Bldg. Broadway 4245. 3

FOR EXCHANGE— 25-acre olives, peaches, grapes, San Fernando Valley, $5000; want city home, S.W., or Ocean Park.

20 acres at Fallbrook; 80 in cultivation, $3500; want house and lot, city.

26½ acres, on Covina car lines; 25 acres in fine stand of alfalfa; $18,000; want city property. HEBER & COOPER, 111 S. Broadway.

FOR EXCHANGE—TWO GOOD HOMES, corner lot 70x160; $5000; want acreage. 5-room house on Fay ave., $4,000; good equities southwest lots, for any good, modern 7-room house.

$4500 takes lot as first payment. Good rooming house and cottage; apartment-house site, central location, large; for desirable frontage; 6-room modern house; $10,000 for small acreage. See list. MISS MCCREA, 221 Copp. 216 Broadway.

FOR EXCHANGE—$14000, CLEAR; ELEGANT water front lot at Manhattan; want good bungalow lot in city; will assume small amount. BURNS-HUTCHINSON CO., 621 Security Bldg. Home A7116, Main 221. 2

FOR EXCHANGE— $8000—A 7-room modern home on Sunset Blvd., big lot, want cottage Main or Central. 8th to 32nd st., $5500, balance cash or mortgage. J. CURNS, with Young & Adams, 254 S. Hill st. 3

FOR EXCHANGE—4 FINE LARGE LOTS AT Glendale and $1500 cash for modern house, southwest, close in. JONES & RYDER LAND COMPANY, (Inc.) 218 West Third st. 2

FOR EXCHANGE—AN IDEAL, WELL-IMproved chicken ranch, close to the city; want Los Angeles home. JONES & RYDER LAND COMPANY, (Inc.) 218 West Third st. 2

FOR EXCHANGE—LA MONT, THE EXchange specialist, new phone is A6315. Address ROOM 117, 254 S. Broadway. Send him full particulars of your property for exchange.

FOR EXCHANGE—320-ACRE FARM IN COTton and fruit belt of Southwestern Alabama, value $3000, will take Los Angeles vacant lots or equity of equal value. Address 1301 S. FIGUEROA, city.

FOR EXCHANGE— $3200—Nine room modern residence in southwest, also clear vacant lots at Ocean Park, $600 to $1000. Owner, 1301 S. FIGUEROA, city. 3

FOR EXCHANGE—$20,000 TO $75,000, CLEAR city for mortgaged income property. ROBERT A. RARE OPPORTUNITY. D. LIST, 400 H. W. HELLMAN BLDG. PHONE A7662. 11

FOR EXCHANGE—FOR GENERAL MERchandise business in Arizona or California, 10-room residence and fine business corner. Address WIES, 216 W. Vernon ave. Home phone 29121. 3

FOR EXCHANGE—200 ACRES OF FINE vegetables, twenty miles from city, plenty of water; good R.R. facilities; will exchange for orange or lemon grove or city property. H. R. HOLT, 400 Currier Bldg. 3

FOR EXCHANGE—$6500, SEATTLE, OR $1500 Pasadena real estate for Eugene, Or., residence or farms. F. A. SMITH, Eugene, Or. 4

FOR EXCHANGE—OR WILL SELL COLOrado mining stock for real estate in or near Los Angeles. Address T, box 140 TIMES OFFICE. 3

FOR EXCHANGE—120 ACRES FINE TEXAS ranch or other property, diamonds or good mining stock; value $2400. Address W, box 20, TIMES OFFICE. 3

FOR EXCHANGE—I HAVE CLEAR LOS Angeles property and some cash to exchange for well-located apartment hotel or business block. 314 LAUGHLIN BLDG. 3

FOR EXCHANGE—6 ACRES 7 MILES east of Fresno, $6000, mtg. $2250. Fine farming land. No buildings. SCHAAD, South Pasadena. C9413. 2

FOR EXCHANGE—5-ROOM HOUSE 27TH and BIXEL. 12 minutes' walk to Broadway. Will take lot west up to $4000. JOHN H. GAMBLE, 117 N. Wilson ave., Pasadena. *

FOR EXCHANGE— OWN 30 ACRES BEST land in California, $2500, clear. Want city house or lot. C9413. SCHAAD, South Pasadena. 2

FOR EXCHANGE—$6000, CLEAR EASTern farm for highly improved. Want Southern California city or country property. C9413. SCHAAD, South Pasadena. 2

FOR EXCHANGE — 6-ROOM MODERN cottage in Boyle Heights for cottage in southwest. YOUNG & RINGER, 1904 E. 1st. Boyle 1302.

FOR EXCHANGE—CLEAR LOT IN RIVerside, Cal., for equity in cottage, or what have you. Address J. M. BURNS, La Crescenta, Cal. 2

FOR EXCHANGE—ONE OF THE BEST 10 acre orange groves at Corona, crop included at $12,000 for good city. BEN WHITE, 204 Bryson Bldg.

FOR EXCHANGE— 2½ ACRES BETWEEN here and Hollywood, making 16 lots, altogether. Owner, Clerk of Pasadena. BEN WHITE, 204 Bryson Bldg.

FOR EXCHANGE—A SEVEN-ROOM HOUSE clear, want small ranch near L. A. J. A. MORLAN & CO. 2

202 Fay Bldg.

FOR EXCHANGE—THREE GOOD CLEAR lots in Mortimer's addition to Minneapolis Minn., for Los Angeles property. Address T, box 196, TIMES OFFICE. 2

FOR EXCHANGE—LARGE, CLOSE-IN lot, value $1250, for Oklahoma or Texas property. Address T, box 25, TIMES OFFICE. 3

FOR EXCHANGE—FOR SMALL COTTAGE in city, one or two good lots (clear) and a little cash, or assume. GREEN & KEYS, 522 Fay Bldg.

FOR EXCHANGE—SPLENDID, CLOSE-IN 8-room dwelling, $9000 clear; want smaller house or block property and cash. LA MONT, Room 117, 254 S. Broadway. Addit.

FOR EXCHANGE— $3200—Nine room modern residence in southwest, also clear vacant lots at Ocean Park, $600 to $1000. Owner, 1301 S. FIGUEROA, city. 3

FOR EXCHANGE— $2000 cottage southwest, for northeast. $3500 cottage northwest for Pico Heights. COLWELL & ZOLL, 222 W. 3d st. room 201.

Business Chances

FOR SALE—Furniture.

FOR SALE—
CLOSING OUT SALE.
NEW FURNITURE AT COST.
Lots of new iron beds at cost, $5 to $25.
Nice oak hardwood springs, $1 to $2.25.
Good thick mattress, $1.25.
All steel springs, $1.75 to $2.75.
Oak and maple dressers, $9 to $25.
Oak dressers and commodes, $11.25.
Curtain folding beds, good and clean, $11.25.
Mantel folding beds, folding twice, oak, $15.
STOVES AND RANGES.
2-burner gasoline stoves, $1.25.
3-burner gasoline stoves, $1.75.
3-burner gas plate stoves, $1.75.
3-burner gas plate stoves, $2.25.
New Process and Quick Meal stoves, $7.50 to $15.
Steel ranges with water coil, $22.
We connect and guarantee our ranges.
GAS RANGES—ALL KINDS.
Good gas ranges, connected, $7 and up.
Air-light heaters, gas heaters, Franklin and Oak heating stoves, oil stoves.
PERFECTION OIL HEATERS.
We have many chairs and rockers at less than wholesale prices. Lounges and divans.
Kitchen cabinets, 100 of them, $6o.
Dining chairs, 75c.
Rockers, $1.25.
Settees, $2.25.
DESKS AND OFFICE FIXTURES.
36-inch roll-top desk, $30.
42-inch roll-top desk, $35.
45-inch roll-top desk, $37.50.
45-inch roll-top typewriter desk, $55.
Flat-top desks from $5 to $50.
Rotary chairs from $3 to $13
All new desks at cost.
Rugs, carpets, linoleum, counters, shelving, office partitions, large refrigerators, all at cost to close out.
SKEELS BROS., 907 S. Main.

NEW INSTANTANEOUS
Consent No. 6. Will sacrifice to
Main st. 1078 Main.

FOR BEST PROSPECTING AN
machines, write LOOMI
Tiffin, Ohio.

TICKETS, LADY AND GEN
to San Francisco; guarante
EDRO.

POSTOFFICE OUTFIT, LOC
one safe, one National
EAST 4TH.

ROOFING PAPER, HALF RE
be convinced. Griffith, cor.

UNREDEEMED DIAMON
Chap. SCHEPPS LOAN CO.,
suite 25.

OR EXCHANGE—SMITH-PRE
writer, good as new; office table
the large stone steps. Telephone
home. C. E. LAPP.

COMPLETE COURSE OF IN
the Real Estate, Insurance and
siness. Call or write, Ma
15 West Eighth.

BLACK SPANGLE GOWN
chiffon and white taffeta, 38 bust
ern. Address V, box 184, TIMES

PHONOGRAPH, GRAPHA
records. Large music box
431½ S. MAIN.

DOLL BUGGY, $2.50; DOLL
ber, all nearly good as new
TH OLIVE. Monday.

CHEAP. ONE 1900 WASH
one man's bicycle in good
E MAIN 686.

ACACIA TREES, GOOD SIZE
s, cheap. VERMONT NUR
Vermont ave.

NEARLY NEW HEAVY EX
ers. 1400 EAST 22ND ST. Phone

NEW INSTANTANEOUS
Consent No. 6. Will sacrifice to
Main st. 1078 Main.

FOR BEST PROSPECTING AN
machines, write LOOMI
Tiffin, Ohio.

TICKETS, LADY AND GEN
to San Francisco; guarantee
EDRO.

POSTOFFICE OUTFIT, LOC
one safe, one National
EAST 4TH.

ROOFING PAPER, HALF RE
be convinced. Griffith, cor.

UNREDEEMED DIAMON
Chap. SCHEPPS LOAN CO.,
suite 25.

OR EXCHANGE—SMITH-PRE
writer, good as new; office table
the large stone steps. Telephone
home. C. E. LAPP.

COMPLETE COURSE OF IN
the Real Estate, Insurance and
siness. Call or write,
15 West Eighth.

BLACK SPANGLE GOWN
chiffon and white taffeta, 38 bust
ern. Address V, box 184, TIMES

PHONOGRAPH, GRAPHA
records. Large music box
431½ S. MAIN.

DOLL BUGGY, $2.50; DOLL
ber, all nearly good as new
TH OLIVE. Monday.

CHEAP. ONE 1900 WASH
one man's bicycle in good
E MAIN 686.

ACACIA TREES, GOOD SIZE
s, cheap. VERMONT NUR
Vermont ave.

NEARLY NEW HEAVY EX
ers. 1400 EAST 22ND ST. Phone

FOR SALE—
Furniture.

FOR SALE—
REMOVAL SALE.
SPECIAL ANNOUNCEMENT.

After having occupied our present location for the past 14 years the building will be torn down to make room for one of the largest theaters in the West; consequently we have got to move.

To our thousands of customers we beg to announce that we have leased the entire five-story building, 509-511 S. Main.

In the mean time we shall dispose of every article now on hand at a big sacrifice; this will be one of the greatest chances to buy furniture that has occurred in Los Angeles.

Remember, not one piece, but the entire stock market go.

All goods marked in plain figures, extra salesmen and teams have been engaged, thus assuring our patrons prompt attention.

GREAT SALE OF NEW
Folding beds,
Iron beds
Sanitary couches
Bedroom Sets
Axminster rugs,
Tapestry rugs,
Wool art squares. Mattings.
Oilcloths, Linoleums.

Odd dressers,
Chiffoniers,
Sideboards,
Wardrobes,
China Closets.

Roll Top desks,
Flat-top desks
Typewriting desks,
Ladies' desks.

Bed lounges
Couches,
Rockers,
Chairs.

Stoves, Ranges,
Ice Chests, Tents.
Countless bargains in goods slightly used; furniture will be thrown on the market at less than other dealers pay for goods.

Free prompt city delivery; goods packed and freight paid to nearly all stations within a hundred miles.

Everything in the household line; largest stock of furniture in the West at prices that DEFY COMPETITION.

COLYEAR'S,
322-324 S. Main st.
(Opposite Belasco Theater.)
Both Phones.

FOR SALE—COMPLETE FURNISHINGS OF a 4-room flat, with bath, including gas range and full cooking outfit; all new and in A-1 condition; parties can rent flat if desired. E. G. BRYANT, 2021 Downey ave.

FOR SALE—FURNITURE OF 6-ROOM house, $350; house for rent; 4 rooms rented pays house rent and gas; fine location, close in; snap. No agents. 1154 S. FLOWER st.

FOR SALE—NEW, HIGH-GRADE FURNITURE and piano, in fine, sunny modern, 6-room flat, close in. Rent only $25. Phone HOME E1139.

FOR SALE — LARGE ASSORTMENT OF new and second-hand goods; lowest prices. JAMES COLGAN & CO., 113-715 S. Spring st.

FOR SALE—AT A BARGAIN. THE NEW furniture of a six-room cottage, including high grade piano. Inquire at 114 E. 24TH ST.

FOR SALE—MISSION FURNITURE, ONE dining-room set, a few parlor pieces, reasonable. 1949 OVERTON ST. Phone Main 7242.

FOR SALE — FURNITURE OF 5-ROOM flat, rent $22; 2 blocks from postoffice, all good furniture, water paid. 427 W. NINTH ST. $250, a snap.

FOR SALE — BEST BUILT BED AND other patent fixtures, at a great discount. Write at once. Address M, box 150, TIMES OFFICE.

FOR SALE—OFFICE FURNITURE CONsisting of 2 modern roll-top desks with chairs, also rug and three ordinary oak chairs. 916 HENNE BLDG.

FOR SALE—IRON BED, OAK DRESSER, dining table and chairs, couch, kitchen and folding bed, gas range; will sell very cheap. Call after Sunday. 737 S. GRAND AVE. 2

FOR SALE—FURNITURE OF NICELY FURnished six-room cottage, centrally located. $300 cottage rents for $25 month. Address W, box 162, TIMES OFFICE.

FOR SALE—FURNITURE OF 5-ROOM FLAT, cheap rent; must sell today. Call between 9 a.m. and 3 p.m. Sunday. Must be sold, cheap. 529 S. GRAND AVE.

FOR SALE—LEASE AND FURNITURE OF a handsome private residence, could be used as a rooming or boarding house. Inquire 1143 S. FLOWER ST.

FOR SALE — FURNITURE, CORNER SIX-room flat; transfer leas; secure attractive home while receiving income; ideal location. 818 S. FIGUEROA.

FOR SALE — FURNITURE OF 6-ROOM modern flat, including new piano; price $500; no agents. 'Phone F2395, or call mornings, 417 W. 12TH.

FOR SALE—ELEGANT OAK FURNITURE of 2-room flat, complete for housekeeping; everything good as new. APARTMENT 5, 205 N. Flower st.

FOR SALE—$250 CASH. FURNITURE OF 5-room cottage, including a good sunlight Barnes upright piano. 1462 E. 41ST ST. Take Hooper-ave. car.

FOR SALE—PARLOR SET OF VERY RARE genuine rosewood, beautiful design, manufactured in Italy 200 years ago; part trade. 'PHONE B2282.

FOR SALE—BRAND NEW FURNITURE OF a 5-room flat at an extremely low price; this is a snap; don't fail to see it; flat for rent, $7414, TOWLEY AGENCY.

FOR SALE—FINE FURNITURE OF 5 ROOM modern flat, rent $22; 2 blocks west Courthouse, between Temple and California. 309 PAVILION PLACE.

FOR SALE—ALTOGETHER NICE NEW furniture of 5 room lower flat; will sell cheap if taken this week. Call 1044 GEORGIA ST.

FOR SALE—411 N. HOPE ST., FURNITURE of 5 room flat, $300; flat for rent $20, modern.

FOR SALE—NEW FURNITURE 6 ROOM flat, 5 minutes' walk from Broadway, rent $25. 'PHONE F2056.

FOR SALE—NEW FURNITURE 5-ROOM flat, new brick, modern building, close in. 'PHONE SUNSET BROADWAY 3978. 2

FOR SALE—FURNITURE FOR 6 ROOMS; house for rent. Inquire 229 W. 10TH. 'Phone Monday, B6238, Broadway 5584.

FOR SALE—FURNITURE OF NEWLY FURnished 5-room flat, walking distance; flat for rent; no agents. 906 W. 7TH.

FOR SALE—1 ROLL-TOP DESK, 2 RUGS, 1 leather couch, 1 table, some chairs. Call Monday, 424 BRYSON BLK.

FOR SALE—ELEGANT CABINET FOLDING bed; cost $45, will sell for $18. Inquire 1544½ NORTH MAIN STREET.

FOR SALE — FURNITURE OF 6-ROOM flat, cheap; 3 rooms rented paying rent. 1039 S. HOPE. Phones F5942.

FOR SALE—WELL FURNISHED SIX-ROOM flat, walking distance. Bargain. Particulars, 1043 MALLARD ST.

FOR SALE—MATTRESSES AND COUCHES. Our own make; bargains in wardrobe-couches, also iron beds. 705 W. SEVENTH ST.

FOR SALE—FURNITURE OF 5-ROOM FLAT. 201 S. GRAND.

MONEY TO LOAN—
In Sums to Suit.

TO LOAN—$2000 AT 7 PER CENT ON first class improved R. real estate. Address T, box 136, TIMES OFFICE.

R. W. POINDEXTER, 409 WILCOX BLDG. loans money on real estate, large or small amounts. Building loans a specialty.

HAVE TO LOAN $700 ON IMPROVED close-in real estate by private party. Address T, box 127, TIMES OFFICE.

MONEY TO LOAN—$1200 ON GOOD REALTY security. Address W, box 96, TIMES OFFICE.

MONEY TO LOAN—$2000 TO $10,000, CLOSE-in real estate only; private funds. Address X, box 19, TIMES OFFICE.

MONEY TO LOAN—HAVE $1000 TO LOAN on good security. Address V, box 64, TIMES OFFICE.

PRIVATE MONEY. NO RED TAPE. ANY amount on good security. M. M. DAVIDSON & SON, 204-6 Wilcox Bldg.

SALARIED PEOPLE'S LOAN CO., 204 H. W. Hellman Bldg. Lowest interest rates. Notes bought. Phone Main 6066; A1858.

TO LOAN—$2000 TO $4000 ON GILT-EDGE security, first mortgage. HEINEMAN, 243 O. T. Johnson Bldg. A3917.

PRIVATE MONEY ON REAL ESTATE ONLY; LOWEST RATES. LOCKHART & SON, 209 W. FIRST.

MONEY TO LOAN ON REAL ESTATE. TRUE & CLARK, 607 H. W. Hellman Bldg.

MONEY LOANED, CONTRACTS AND MORTgages bought. A. M'CALL, 314 Bullard Bla.

J. H. SMITH, 224 LAUGHLIN BLDG., 313 S. Broadway, $500 and up on real estate. A2180.

$5500 TO $25,000 ON HANDS; QUICK LOANS; buy mortgages and trust deeds. SMITH, 224 Laughlin Bldg. A2180.

WE BUY REAL ESTATE CONTRACTS, notes, mortgages, etc. SOUTH LAND & LOAN CO., 525 Bryson Bldg.

MONEY TO LOAN—
In Sums to Suit.

ARE YOU IN A BAD FIX?
If you are in need of money, want it right away and do not know where you are to get it, you are in a bad fix. No necessity, however, for your being in that position, as long as we are here. We will loan you the money you need from $10 up on your FURNITURE, PIANO, HORSES, WAGONS or other personal property, without removing them from your possession.
We charge you a reasonable rate of interest and arrange the matter quickly and without publicity. Fair dealings, open and above board methods is our motto, every time. Open 8 a.m. to 4 p.m., Monday and Saturday evenings until 8 p.m.
FIDELITY LOAN CO.,
529 MASON BLDG.,
S.E. corner Fourth and Broadway.
Phones F7421, Broadway 1171.

TO LOAN—
ON REAL ESTATE,
PRIVATE MONEY,
ANY AMOUNT.
ROBT. MITCHELL CO.
213 W. THIRD ST.

TO LOAN—WE HAVE $30,000 TO LOAN IN-come close-in city property, 2 or 3 years. Will divide in two loans. No delay if security satisfactory. Apply at once.
RAMEY BROS.,
409 H. W. Hellman Bldg.

MONEY TO LOAN—
On first mortgage re estate security.
R. A. ROWAN & CO.,
200 H. W. Hellman Bldg.

TO LOAN—I HAVE $10,000 TO LOAN ON city property at 7 per cent. interest. No delay in looking at property. See me today.
J. BURRIS MITCHELL, 412 Douglas Bldg.

SALARIED PEOPLE'S FRIEND.
WE LOAN TO THE WORKINGMAN,
AT STATED TIMES.
PAY BACK TO SUIT YOURSELF.
WE CHARGE FOR TIME YOU KEEP IT.
THE STATE LOAN CO.,
612 GROSSE BLDG., Sixth and Spring sts.
Open 8:30 to 6 p.m. Monday, Wednesday and Saturday 1111 8 p.m.

I LOAN MONEY IN SUMS OF $10,000 UPward, on approved city property, first and second mortgages, for London account.
JOHN D. THOMAS,
502 Delta Bldg.

TO LOAN—PLENTY OF PRIVATE MONey for loans on real estate at lowest rates. We draw all papers and save time and trouble. Established twenty years.
EDWARD D. SILENT & CO.,
236 W. Second st.

$1,000,000 TO LOAN ON REAL ESTATE. 5 to 7 per cent. net interest.
No delays. No red tape. Any sum desired. Cash for mortgages and deeds of trust.
Large city loans a specialty.
Ranch loans solicited.
MATTHEWS & MATTHEWS,
505 Douglas Bldg., cor. Third and Spring.

DO YOU NEED MONEY?
We loan on "SALARIES" strictly. All business confidential and courteous treatment to all. Money costs you just for time in your hands. Rates lower than the lowest.
THE NATIONAL LOAN CO.,
519-520 Bryson Bldg., 2nd and Spring sts.
Open 8:30 to 6 p.m. Mon., Wed. and Saturday evenings 7 to 9 p.m.

WHY PAY EXORBITANT INTEREST?
Money loaned on diamonds and jewelry at 2 and 3 per cent. interest. All other loan offices and pawn brokers charge 5 to 20 per cent. Call and see us before going elsewhere.
LOAN CO., licensed collateral bankers, 444 S. Broadway, suite 25. F6417. Banking hours 8:30 to 5:30.

TO LOAN—MONEY LOANED TO SALARIED people just on your own name; no other security necessary; don't borrow until you see us; system is the best for railroad men, clerks, bookkeepers, street car men and all others employees; business strictly confidential. NEWTON, 708 O. T. Johnson Bldg.

WE MAKE A 60 PER CENT. BUILDING loan on your house; lowest rates.
MILWAUKEE BUILDING CO.,
MILWAUKEE BUILDING CO.,
MILWAUKEE BUILDING CO.
Phones Main 6734. 336 W. First st. Home A5107.

WE HAVE PRIVATE MONEY TO LOAN AT current rates, in amounts to suit, on choice, improved Los Angeles real estate; no expense unless loan is secured.
DAVID BARRY & CO.,
Home 4682. 211 to 216, Union Trust Bldg.

DO YOU WANT A REAL ESTATE LOAN QUICK? See me and get a square deal. $10,000 to loan in sums to suit, interest 7 per cent. Cash for your mortgage and trust deed.
DOLBEER,
Room 430, Citizens' National Bank Bldg.
Third and Main. 'Phone A5491.

QUICK LOANS ON FURNITURE, PIANOS, DIAMONDS, salaries, mortgages, contracts; no publicity; money ready in an hour; very easy terms and all the time you want, or can repay as convenient, reducing interest. CLARK & CO., 221 Security Bldg., 319 S. Spring st. Phones F7151, Main 6662.

$300,000 TO LOAN ON CHATTELS—
WATSON'S QUICK LOANS.
Generous loans on furniture, pianos, live stock, diamonds, real estate contracts, personal property; easy terms; confidential. 'Phone F2795. WATSON, 222 Trust Bldg.

MONEY LOANED ON DIAMONDS, JEWELry, pianos, mortgages, contracts, etc.; diamond loans our specialty; loan on your own note; lowest rates; prompt; private; bank references; established over 4 years. H. T. REID & CO., 142 S. Broadway, suite 122. A1928. Main 2953.

I CAN PUT YOU ONTO A DEAL WHERE you can clear 100 per cent. in sixty days, on a good Goldfield stock, now only 5c; in sixty days it will be 10c at least; I will make $10 per cent. on this 100 per cent. Address X, box 120, TIMES OFFICE.

WILL LOAN FROM $1000 TO $5000 AT 8 per cent.; on finished houses in city; must be good security; no commission; quick money; give address of place on which loan is desired, or else don't answer. Address X, box 133, TIMES OFFICE.

I HAVE $20,000 TO LOAN IN AMOUNTS of $50 to $500, that I am anxious to loan as soon as possible; 1 to 6 months; on anything, furniture, diamonds, automobiles, second mortgages, real estate contracts. Phone me any morning. E2088.

I HAVE ABOUT $50,000 TO LOAN ON IMproved business property, at 8 per cent., for two or three years. Commission 1 per cent. Do not submit other property than herewith described. Address K, box 4, TIMES OFFICE.

TO LOAN—FROM $5 UP TO $5000, MADE on furniture, live stock, carriages, automobiles, rooming houses, pianos, etc.; easy and security of all kinds. Loan may be paid back on easy payments. U. S. LOAN CO., amounts. Building loans a specialty. 9

MONEY TO LOAN—I HAVE $5000 ON HAND which I will loan on city home places at 7 per cent. net; will divide this to suit; want to place all at once. Address E. F. GILBERT, 2033 Hobart Blvd. Home 'Phone A3827, Main 5474.

TO LOAN—
$100,000 TO $100,000 ON REAL ESTATE, 6 TO 8 per cent. interest.
ROBT. MITCHELL CO., 213 W. Third st.
Le Grand Betts, Mgr. Loan Department.

ABSOLUTELY CONFIDENTIAL. WE LOAN on diamonds, watches, etc. More money and lower rates than any one. Private room for ladies. JEWELRY LOAN CO., 301 Chamber of Commerce building.

MONEY LOANED—ON FIRST AND SECond mortgages, contracts, diamonds and other securities.
MECHANICS' LOAN CO.,
436 Bradbury Bldg.

TO LOAN—MONEY— SALARY LOANS—
Your name is security for us; transactions strictly confidential. WESTERN LOAN CO., 501 Mason Bldg., 4th and Broadway. Main 4925. F8842.

MONEY LOANED, SALARIED PEOPLE without security; notes bought; loans on stocks, bonds and warrants. TRADERS' EXCHANGE, 231 Bryson Bldg. Phone Main 4925.

TO LOAN—MONEY, ON CITY REALTY, IN-COME PREFERRED. IF YOU WANT MONEY AT A REASONABLE RATE, SEE ME FIRST.
ELVIN J. CURRY, 612-15 PAY BLDG. EX. 7372, M. 9272.

SHORT LOANS ON SECURITY OF ANY kind, ANGSTAD, 114 S. Spring, room 20.

MONEY TO LOAN—
On Collaterals.

DON'T BORROW TROUBLE, BORROW money. Salaried men and women accommodated on their note without mortgage, or indorser; confidential. THE SOUTHERN CREDIT CO., 611 O. T. Johnson Bldg., corner Fourth and Broadway.

MONEY TO LOAN—DON'T WORRY, IF YOU CAN'T MAKE IT, WE CAN, PERHAPS, FROM PRIVATE PARTIES. IF IT'S REALLY GOOD. A. T. JERGINS & CO., SUITE 400-401, HERMAN W. HELLMAN BLDG.

MONEY TO LOAN ON DIAMONDS AND jewelry, every one treated politely and fair. Private room for ladies. Room 418, O. T. JOHNSON BLDG., 4th and Broadway. R. K. MUSSER & CO.

MONEY TO LOAN—
$200 to $250,000 to loan on real estate and other good securities at current rates. Established 1886. LEE A. M'CONNELL & CO., 811-813 Douglas Bldg.

QUICK LOANS ON FURNITURE, PIANOS, horses, cattle, wagons, realty contracts, mortgages, etc.; easy terms; low rates. Confidential. ROSS & CO., 830 Trust Bldg., 3d and Spring. Phones A7361, Main 8561.

WE HAVE MONEY TO LOAN ON GILT-edge close-in property. If security is satisfactory, can close deals quickly. R. A. ROWAN & CO., 200 H. W. Hellman Bldg.

MONEY LOANED SALARIED PEOPLE and others without security; easy payments, largest business in 50 principal cities. TOLMAN, 430 Mason Bldg., Broadway and 6th.

MONEY TO LOAN IN ANY AMOUNTS, UP to $50,000, on first-class realty security. MR. PHILLIPS, with Golden State Realty Co., 410 S. Spring st. Both 'Phones Exchange 54.

MONEY LOANED ON DIAMONDS, WATCHes, jewelry. We loan you more money, less interest, hold your goods longer than any one. Tickets issued. LEE BROS., 508 S. Main st.

$100,000 TO LOAN, CITY OR COUNTRY; current rates; no delay; private money. MOYER & GILBERT, 612 Frost Bldg.

TO LOAN—MONEY; HAVE $300 TO LOAN in lots of about $800 or $1000 each, at 7 per cent., on real estate. Address R, box 84, TIMES OFFICE.

TO LOAN—PRIVATE PARTY WILL PURchase realty contract or mortgage; have cash and good lot, valued $800. BECK, P. O. box 429.

MONEY TO LOAN ON REAL ESTATE, prevailing rates; will buy your mortgage or trust deed. See E. F. THROM, 414-415 Bradbury Bldg. 'Phones A1899, Main 267.

WANTED—TO LOAN, $2500, OR WILL LOAN in small amounts to suit, on real estate; give particulars. Address T, box 46, TIMES OFFICE.

MONEY TO LOAN—ON REAL ESTATE. Large amounts at 6 per cent. C. A. SUMNER & CO., 234 L. A. Trust Bldg., corner 3d and Spring sts. Main 662, A4622.

LODGING-HOUSE LOANS, 2 PER CENT. MONTH AND 8 PER CENT., REAL ESTATE. ADDRESS T, BOX 115, TIMES OFFICE.

TO LOAN—MONEY. WE HAVE THE FOLlowing amounts to loan on real estate or indebtedness: $10,000, JOHN D. FOSTER & CO., 231 Douglas Bldg.

HAVE $3000 TO LOAN AT 12 PER CENT. on vacant lots in sums to suit. Also have $2000 to loan at 8 per cent. Address W, box 128, TIMES OFFICE.

MONEY TO LOAN—
On improved city real estate.
ALLISON BARLOW, 233 S. Broadway, room 124.

MONEY TO LOAN ON DIAMONDS, JEWELry, pianos, furniture, etc., low rates, strictly confidential. 305½ S. Broadway, room 2. F. A. BRODERICK.

TO LOAN—
$5000 TO LOAN.
W. A. VARCOE & CO.,
400 FROST BLDG.

SALARY LOANS — LADIES OR GENTLEmen. CONFIDENTIAL. 24 PAYMENTS. STANDARD LOAN CO., 326 HENNE BLDG.

LOANS ON SALARIES, REAL ESTATE, bonds, roominghouses. PEOPLES' LOAN CO., 534 Citizens' National Bank Bldg. A3632.

TO LOAN—I HAVE $50,000 WHICH I WILL lend in sums to suit, on the furniture of hotels and rooming-houses. Phone 2795. WATSON, 222 Trust Bldg.

MONEY LOANED ON REAL ESTATE mortgage security; mortgages, contracts, trust deeds and securities bought. CHARLES LANTZ, Lawyer, 605 Bullard Block.

SALARIED PEOPLE ACCOMMODATED ON note without indorser; no red tape; confidential. WEST COAST EXCHANGE, 429 Henne Bldg., 122 W. Third.

TO LOAN—WE HAVE $2500 AND $1200 TO loan at 7 per cent. on good city property. BROADWAY LAND CO., 452 Mason Bldg. F7268.

TO LOAN—$200 TO $50,000, LOWEST RATES; no delays; mortgages bought. GEORGE TAYLOR, 317 Byrne Bldg., Third and Broadway.

$9000 TO LOAN ON FURNITURE; $4000 ON real estate; also $ 2nd mortgage for real estate, $3000 to $5000. J. C. FLOYD, 215 Mason Operahouse.

$1000 TO $3000 TO LOAN ON GILT-EDGED security, state particulars and interest, net. Address V, box 181, TIMES OFFICE.

MONEY LOANED ON SALARY AND CHATTELS; CONFIDENTIAL. PACIFIC LOAN CO., 611 BYRNE BLDG.

$100,000 TO LOAN ON SALARIES AND CHATTELS. CONFIDENTIAL. CALIFORNIA LOAN CO., 417 HENNE BLDG., 122 W. 3D. *

LIFE INSURANCE POLICIES BOUGHT. Call 1 to 3, Van Norman, 405 Stimson Bldg.

LOANS ON J. J. PHELPS,
Real Estate. 225 H. W. Hellman Bldg.

H. J. SPARKS—LOANS ON DIAMONDS, Room 201, 420 S. BROADWAY.

MONEY WANTED—
On Collaterals.

WANTED—WHO WILL LOAN $400, ONE year, 1 per cent, per month? $2800 gilt-edge security. Addr. X, box 158, TIMES OFFICE.

WANTED — PRIVATE PARTIES WITH large or small sums to invest in first mortgage on real estate, exceptional opportunities. Phone 2795. WATSON, 222 Trust Bldg.

WANTED TO BORROW FROM $2000 TO $2500 for 2 years at 7 per cent., on A1 gilt-edge real estate security. COOK & CO., 4207 Monets ave. South 2778.

WANTED—MONEY; CONTRACT FOR SALE of real estate, $1250 due, payable $20 per month. Will sell for $1050. E. B. HARRIS, "Builder," 419 Bryne Bldg.

WANTED — FOR CLIENT, $1200; WILL give first mortgage security on close-in property. H. DE LA GRANGE, 121 South Broadway.

WANTED—$1000, 3 YEARS AT 8 PER CENT. on new 5 room cottage, west side; lot 43x270; worth $2000. JOS. E. DAVIS, 718 Pay Bldg. A2105.

WANTED — MONEY; I HAVE SEVERAL applications for real estate loans, let me help you place your money. J. J. PHELPS, 225 H. W. Hellman Bldg.

WANTED — MORE MONEY TO LOAN ON mortgages at 7 and 8 per cent. C. A. SUMNER & CO., 234 L. A. Trust Bldg., corner 3d and Spring sts. Main 662, A4622.

WANTED—MONEY TO LOAN—
We have constant calls for money at 7 and 8 per cent., in large or small amounts. FRED M. PEARSON & CO., 232 L. A. Trust Bldg.

WANTED—THREE LOANS OF $2000, $3000 and $5000, respectively, 8 per cent. net per annum; best of security on real estate. I. H. PRESTON, 608 Laughlin Bldg.

WANTED—TO BORROW $3000, 3 YEARS, 8 per cent net; security land worth $15,000. FRANKLIN MARTIN CO., 321 Douglas Bldg.

WANTED—AT ONCE LOAN OF $250 AT 12 per cent., for 6 years, on property worth $1800; 12½ commission if loan is made at once. Call 2046 WEST 20TH. West 1634.

WANTED—THREE LOANS OF $3000, $3000 and $5000, respectively, 8 per cent. net per annum; best of security on real estate. I. H. PRESTON, 608 Laughlin Bldg.

WANTED—THREE LOANS OF $2000, $3000 and $5000, respectively, 8 per cent. net per annum; best of security on real estate. I. H. PRESTON, 608 Laughlin Bldg.

WANTED — LOAN OF $250 FOR FOUR MONTHS ON 50 SHARES STOCK WHICH HAS RECENTLY COST THE OWNER $1000. ADDRESS V, BOX 84, TIMES OFFICE.

WANTED—WE WANT MORE CAPITAL IN manufacturing mill machinery. 100 per cent. profit guaranteed. See our agent, MR. HAGAN, 325 S. Broadway. A4216.

WANTED—$2250 LOAN FOR THREE years on high class residence property on West 20th st. See owner, 416 FAY BLDG. Phone A2119.

WANTED—MONEY, $250 TO $40,000, 8 PER cent., good three-year loans, 2% per cent. on short calls. A. M. SHOOK, 714 Union Trust.

WANTED—AT ONCE, $22,500 FOR 3 YEARS at 7 per cent. on close-in property worth $125,000; commission $750. Address W, box 79, TIMES OFFICE.

WANTED—$4000 ON FIVE COTTAGES that have an actual cash value of $15,000; will pay 7 per cent. net. CRIBB & SINCLAIR, 119 S. Broadway.

WANTED—MONEY, HAVE $1000 LOT, want $1400, $1500 to build $2000, 6-room bungalow, southwest near Moneta ave. Address S, box 126, TIMES OFFICE.

WANTED—LOAN OF $300 ON $2000 WORTH of real estate security; $1200 house; will pay good rate of interest. Write L. A. HAZARD, 1409 E. 8th st.

WANTED—TO BORROW ON LOT, TO build home, $500, 3 years, 7 per cent. Address T, box 162, TIMES OFFICE.

WANTED—LOAN OF $1500 FOR 2 YEARS, 7 per cent., $5000, city property, as security. Address S, box 55, TIMES OFFICE.

WANTED—TO BORROW $200 ON FURNIture; will pay 3½ per cent. for 6 months; value 3 times the amount. 2617 W. 20TH. 3

MONEY WANTED—
On Collaterals.

WANTED—
$500—4 years, 8 per cent. net, quarterly, secured by first mortgage on 4-room, well-built California house and 50-foot lot on Temple st., near Occidental blvd.; value $1500.

$100—2 years, 8 per cent. net, quarterly, secured by first mortgage on 4½-acre country house; 6-room, plastered new well-built house; in El Carmel tract at Montebello; value $2500.

$500—3 years, 8 per cent. net, quarterly, secured by 4-room good California house and lot 64x135 feet, on improved street, 29th st., just west of Long Beach ave.; value $1450.

$1300—3 years, 7½ per cent. net, quarterly, secured by 5-room cottage and lot, 50x150, on E. 28th st., near San Pedro; value $2500.

$1500—3 years, 10 per cent. net, quarterly, secured by fine business building at Seal Garden, 3 stores, 3 flats, 3 rooms upstairs, renting for $40 per month; lot is on best corner and property is worth and has cost $4000.

$1700—3 years, 8 per cent. net, quarterly, secured by good 5-room cottage and lot, 50x150 feet, on E. 34th st., near Central ave., value $2500.

$1700—2 years, 8 per cent. net, quarterly, secured by first mortgage on 8-room double cottage and large lot on E. Second st., just west of Soto st.; rented for $22 per month net; cost $1600 one year ago.

$2000—2 years, 10 per cent. net, quarterly, secured by first mortgage on 14 lots in a good subdivision at Glendale; street work all done and conservative; value of $5000.

$2400—For sale, first mortgage, payable $25 per month, including interest at 7 per cent. net, secured by fine 7-room residence on W. 30th st., near Cimarron; value $4200. Discount of $150 offered.

$1200—2 years, 8 per cent. net, quarterly, secured by 8 lots on corner of 52d and Southern Pacific line, north of Burbank one mile, value $8500.

$2000—3 years, 8 per cent. net, quarterly, secured by fine 25-acre ranch, equipped with 12 H.P. gas engine and pump, 6-room house, windmill and tankhouse, chicken corrals, brooder-house and irrigating system; no alkali; alfalfa and general ranching; 3 miles from electric line and 10 miles this side of Santa Ana; value $8000.

$6000—3 years, 8 per cent. net, quarterly, $600 bonus in addition, for building loan to build 36-room flat building to cost $9000, on lot on Eighth st., just east of Central ave., for which $7500 has been offered and refused, including 4 6-room cottage to be moved to rear; total value $15,500.

$6500—3 years, 7 per cent. net, quarterly, secured by 28-room apartment-house, rented for $90 per month, on Kohler st., near Seventh, value $15,000.

$6500—3 years, 7 per cent. net, secured by first mortgage on 40 acres of ranch land at Compton, 5 wells, pumping plant, brings cash rental of $2500 per year. German Savings & Loan Society of San Francisco has been carrying this amount at 6 per cent.; value $15,000.

$10,000—5 years, 7 per cent. net, quarterly, secured by first mortgage on fine business block on Central ave., a corner, near 45th st., fully worth $25,000. A chance for a long loan at a good rate.
MATTHEWS & MATTHEWS,
505 Douglas Bldg.

WANTED—MONEY; WE HAVE NEVER NEEDED SUCH CHOICE LOANS; OUR LOANS HAVE BEEN SAVED TO EVERY CLIENT FOR THE LAST 2 YEARS. THERE ARE EXTRA GOOD LOANS AT 7 PER CENT. FIRST MORTGAGES; THEY WOULD ORDINARILY GO AT 8 PER CENT VERY QUICKLY.
$1000—6-room cottage, and lot, worth $2000.
$1250—5-room house, worth $2000.
$1500—7-room house, southwest, worth $4500.
$2000—New house, southwest, worth $4200.
$2500—10-room house, close in, worth $6500.
$2300—7-room house, worth $5500.
$2500—Wilshire section, worth $7500.
$4500—Westlake ave., worth $10,000.
$5000—Bunker Hill property, worth $12,000.
$6500—Westlake investment, worth $15,000.
$7000—Business property worth $22,000.
$16,000—Income property, worth $40,000.
$12,000—Hill st. corner, worth $50,000.
$20,000—On Main near Sixth, worth $125,000.
$25,000—South Spring, worth $150,000.
EDWARD D. SILENT & CO.
236-7-9 W. Second st.

WANTED—MONEY.
$1000—2 years, 8 per cent., on home on WEST 27TH; value $3000.
$1000—4 years, 6 per cent., on TWO elegant new 5-room cottages; value $2500.
$2000—2 years, 9 per cent., on FINE improved corner on AMERICAN AVE., LONG BEACH; value $5000.
$3000—2 years, 8 per cent., on elegant home on corner, 90x120, value $4000.
$5000—2 years, 8 per cent., on West 12th, near MAIN, improved, value $12,500.
$25,000—3 years, per cent., on $50,000 worth of improved DOWNTOWN BUSINESS PROPERTY; income over $700 per month; location HILL ST., AT 7TH, AND SPRING AND SEVENTH.
MOYER & GILBERT,
612 Frost Bldg.
Home A3827; Main 5474.

WANTED—
$1000 loan, 8 per cent. interest, security 5 acres sold to navels, Riverside district; cash value $5000.
$1500 loan, 8 per cent. interest, security 5 acres, Corona; cash value $6000.
$2500 loan, 8 per cent. interest, security new modern 6-room residence, southwest, rented unfurnished $30 month; absolute cash value $7500.
$6000 loan, 8 per cent. interest, security 2 new 7-room residences, just completed, southwest; cash value $12,000.
7000 loan, 8 per cent. interest, security A1; business income property; Riverside; cash value $25,000.
HORACE G. HAMILTON COMPANY,
201 Pay Bldg., 3rd and Hill.

WANTED—MONEY—
$500 per gilt-edge loans. Security absolute. Property must be valued at $15,000.
$2000—On property valued at $17,000.
$10,000—On property worth $20,000.
$2500—On property worth $7500.
$2500—On property worth $10,000.
$1400—On new 2-story residence.
$1500—On new cottage; value $3000.
$1200—On new cottage, southwest.
$1500—On new double house.
$1000—On two choice lots.
$1000—On new 5-room cottage.
$900—On new 5-room cottage.
Trust deeds given; 3 years; interest 7 per cent., payable quarterly.
Phone 2795. WATSON, 222 Trust Bldg.

WANTED—
Following first mortgage loans at 7 and 8 per cent. interest.—
$3,500, East 16th st., improved, worth $4500.
$2000, Large corner, Vermont avenue, worth $6000.
$4000, Hoover street, improved, worth $4800.
$3500, Large house, Beacon st., worth $13,000.
$30,000, Good corner, East 6th st., worth $50,000.
$20,000, 3-story brick, down town, worth $50,000.
$12,000, S. Main st., close in, worth $20,000.
ROBERT MITCHELL CO.,
545 Collins Bldg., 213 W. 3rd st.

WANTED—$30,000 ON CLOSE-IN BUSINESS property; security finest in the market. Apply to Loan Department, BLACK BROS., 204-6 Union Trust Bldg.

WANTED—MONEY. WE OWN AND OFfer for sale these gilt-edge trust deeds. Time from 1 to 5 years. Interest 7 per cent. net, payable quarterly.
$10,000—On property worth $25,000.
$2000—On property worth $3000.
$1800—On new 2-story residence.

L OFFSPRING.

TO GIVE
GO TO CHILD.

BELGIUM HAS AT-
N IN CHATEAU.

Be Making Prepara-
re Free State for an
Is in Charge of Chat-
Is Established at the
Larmoy.

WIRE TO THE TIMES.]
ov. 2.—[Exclusive Dis-
's Paris correspondent
ngues are now busy with
Belgium, who is booked
rmoy by the grand gate
go to return by a more
nce, and to be making
o secure the empire of
infant, which is peram-
under the eyes of the
e has appointed chate-

atic union does not exist
nd the present dynasty
to have formed prece-
night limit the King's
ng a second wife. How-
n be no doubt as to His
mited personal power in
e State.
to you not long ago the
rmoy and the security
complete privacy. But
between the chatelaine
and her statements be-
of the peace, and to in-
ers had been no indica-
mestic felicity the cha-
The lady who adorns
his appealed against
which is altogether in
culinary artist, one Gar-
South of France name.
ill be heard at Corbeil.
e as much as possible
ounsel for the appellant
rounds. Garrigue's bill
reasonable that he has
uch better places, though
which an all but royal
up.
200 francs (£40) a month
er pay for a chef. His
marketing could not
eat, as he spent but 1200
a month, and he had to
aris for his supplies.

OME AGAIN.

NG MAN
OINS FAMILY.

USINESS MAN OF-
O EXPLANATION.

Fabian Manufacturing
Who Mysteriously Dis-
August, Returns from
ere He Says He Spent
eks in Hospital.

SSOCIATED PRESS—P.M.]
K, Nov. 2.—Seward Hel-
ident of the Fabian Man-
Company of Cincinnati,
rs of women's suits, who
disappeared from this city
nd for information con-
ce whereabouts a reward
been offered, arrived from
day on the steamer Lu-
ife and two friends were
and he was hurried into
nd driven away.
of the family said today
aving New York, Mr. Hel-
to Philadelphia and Bos-
to Europe, where he be-
d was obliged to spend
s in a hospital.
ation was offered for his
e, save he felt he had been
too close surveillance by
nd nurses.
t of Mr. Heidelbach's dis-
the Fabian Manufacturing
ent into the hands of a re-
mber 2.

Diego Baseball.
iego yesterday the Pick-
at town beat the Dyas-
s city by a score of 6 to 4.
for the winners was Car-
usty Hall twirled for the

AND BONDS—
nd Mortgages.

MY HOME; WANT ANOTH-
pon which to build; will take
at actual value and put in
k, backed by real estate and
in town, one of whom is the
financier, at a price which
ou at least three times what
Any part of $7500 on this ba-
sider ranch. Address V, box
FFICE. 2
F YOU ARE LOOKING FOR
a few of these. Anti-Friction
. R. Steffer at $2.65; National
Pacific Coast Soda preferred at
old Placer Co. at 25½; Mt.
er thousand.
ZINN-MERWIN CO.,
331 Macon Bldg. F7360.
LOT SOUTHWEST, EQUITY
southwest; will trade for Daisy,
Goldfield Consolidated stocks.
TCK, 8th floor, L. A. Trust
2
GORE CAPITAL AND A THOR-
e man in connection with the
of milling machinery. See our
AGANS, 256 S. Broadway. A3714.
2
LOAN OF $50,000 TO $55,000
improved property, rented for
Will pay high rate of interest
ue. Value of property $105,000.
H. W. HELLMAN BLDG.
T-CLASS STOCK OR BONDS
r 320 acres in Tulare county;
on the property; rare chance;
LA MONT, room 217, 354 S.
2
OR EXCHANGE, 10 ACRES IN
per acre; will take Atlanta
at 30c per share, or any good
Address box 61, TIMES OF-
2
Garvanza Brick Co. stock. This
Need money. See FRANK
room 202, Frost Bldg. Tel.
2
CO. STOCK.
L BLOCK FOR SALE.
on 124, TIMES OFFICE. 4
HEAP, 100,000 SHARES JOHN-
old, 100,000 Golden Eagle, 50,000
al. PATTERSON INVEST-
31 Copp Bldg. 2
000 NAMES ACTUAL INVEST-
ing stocks at reasonable figure.
ATTERSON INVESTMENT CO.,
2
ONE THOUSAND SHARES OF
ttle Metal stock at 2½ a share;
sacrifice. Address X, box 124,
E. 2
GIANT LEDGE GOLD AND
stock; 40 cents per share; to
quick. PHONE A2258 week
4
GOOD EXCHANGE FOR ANY
ining stocks. SMITH, 509 Ci-
ank Bldg. 2
OS ANGELES INVESTMENT
ock; name lowest cash price.
BOX 784. 2
EMBERSHIP, LOS ANGELES
k Exchange. Name lowest price.
Security Bldg. 2
00 JEROME VERDE C. AD-
s 62, TIMES OFFICE. 2
— 1000 SHARES ROD PUMP
per share. Phone W2[illegible] & 4

CIRCUMNAVIGATES.

GIRL MAKES WORLD TRIP.

Miss Curran Has Adventures in Many Lands.

Los Angeles Teacher Brings Rare Flowers Home.

Kindergarten Principles Are Planted in East.

[redacted] Angeles
ed foot
a tour

she
very
she
ren-
the
rth-
om;
here
d in
t the
entally
Honora-
least, she
sticks.'

several years a
succe[illegible] teacher, and a popular worker in the Los Angeles College Settlement, but she felt the wanderlust in her veins; the lure of other lands was upon her, and more than all she heard the East and its temple bells a-calling. Now the salary of a kindergarten teacher in Los Angeles is hardly sufficient to allow for globe trotting, but the plucky California girl was not to be daunted. She dealt in Los Angeles real estate and found the goose that laid the golden egg. Eighteen months ago, with a leave of absence in her pocket, she sailed away to see the cherry blossoms blooming in Japan.

WHERE ROMANCE DWELLS.

There are a number of English schools in Japan, and Miss Curran taught in several places, but found her greatest joy in Sendai, a northern missionary center, and a great native university town. It is also the scene of Onota Watana's fascinating story, "The Heart of Hyacinth." In a little sampan she went out on that wonderful bay of Matsushima, where "Miss Purple Eyes" had gone before her—but past the little pine-clad islands from which the bay takes its name, and along whose shores lie the tombs of those great and famous "Lords of Date."

"Theater Street" in Sendai was a great entertainment to the Los Angeles girl, as well as the Japanese. She attended a performance at one of the theaters, and found her private box heated with a little charcoal stove. Cakes and tea were served during intermission, and Miss Curran thought this a great improvement over the American custom of going out "to see a man" between acts.

Miss Curran found no anti-American sentiment in Japan. She was treated with greatest respect in her travels, either when alone or with a companion. Her greatest difficulty in traveling from a hustling American standpoint was the singular habits of the Japanese, no two of which were set alike.

With a friend she visited in Vladivostok, and then took the Siberian railway and spent sixteen days in crossing that vast extent of Siberian country. She was astonished at the palatial aspect of the trains on this line of travel. They are furnished with libraries, baths and the most luxurious appointments. She and her friend found on that trip how sweet it sounds to be called an angel, even in a language one does not understand.

COMFORTING ANGELS.

An old woman hugging to her heart a poor, pale little baby boarded the train at some dreary out-of-the-way station. She was taking the little one to the nearest town where a doctor could be found. But death called the precious grandchild and relieved all its earthly ills. Hurriedly the two American girls went to comfort the old Russian woman. They made a little shroud out of their own clothing, and bought food for the weeping survivor, who called them angels and asked all the saints of heaven to have them in keeping. Everywhere in that country of blood and terror, the travelers found the people themselves gentle and full of kindness.

Instead of the stock souvenirs that people bring back from foreign tours, Miss Curran has gathered wild flowers, and when she arrives in Los Angeles about December 1, she will have a collection to show that is absolutely unique, each delicate specimen marking a point in her journey, and fragrant with its associations. The flowers, carefully pressed and preserved, will also be of great botanical interest. There are bits of fern from here and there, so like and yet so unlike our own, the elusive edelweiss of the Alps, and the beautiful blossoms of the Campagna, that Boticelli once loved to paint.

Miss Curran took in all the main points of interest that people usually visit on the continent. In Paris, where she spent three weeks, she and a friend took rooms near the American Girls' Club, where they intended to go for their meals. This club is an interesting institution, located right on the edge of the Latin quarter.

REFERENCE TO EAT.

"What are your references?" was the leading question asked by the polite woman in charge at the club when the newcomers went for their first meal. "References?" they gasped. "That was the first they knew of references being required." Miss Curran remembered a letter of introduction she carried from the Rev. Calvin R. Pattee of Los Angeles to his son, E. E. E. Pattee, at No. 125 Boulevard Mont Parnasse. She showed the letter, and the woman unbent immediately, saying: "Oh, yes, we know Mr. Pattee, he is just round the corner from us." So all went well, and the girls found the club a pleasant center of American life.

They presented the letter to Mr. Pattee, who is one of the art lecturers in the Louvre, and is regarded as an authority on technique. Miss Curran visited at his residence, which is a real old French chateau, full of rare art treasures.

Miss Curran is now in New York City, and after visiting in Chicago and other places will arrive in Los Angeles about the first of next month.

HERE.

FLOCKING IN BY THOUSANDS.

RAILROAD LINES POUR IN BIG CRUSH OF COLONISTS.

Thirty Hundred Travelers Set Foot on Los Angeles Soil, Coming on Many Special Trains, and Hordes Is Expected Today, Tomorrow and Tuesday.

Scenes at the railroad stations yesterday would have done any wandering pessimist a world of good, for he would have seen a total of nearly 3000 new would-be citizens of Southern California filled with the enthusiasm of reaching the goal of their long and varied trips from all parts of the country to participate in the prosperity of Los Angeles and the surrounding country.

At almost every hour of the day some train or section of a train was rolling into a depot, discharging its living freight and piles of baggage, and then pulling out to make room for the next. Schedules were shattered because of the rush and nearly all trains, even the regular ones, were late all the way from thirty minutes to five hours.

As for the baggage, it simply overflowed into the streets and over the sidewalks, while frantic transfer men dug out those pieces for which they held the checks. In fact, it was a busy day all around for the railroad men of Los Angeles terminals and lasted until a late hour last night.

One of the noticeable things about the influx of colonists yesterday was the fact that they all seemed to be well-to-do. They were for the most part representative Americans of all classes, all anxious to get settled as soon as possible, and for this purpose the advertising columns of The Times will be scanned with even more intentness than ever today in a search for rooms and houses to rent, or places for sale.

The trains which left Denver yesterday are due here tomorrow. It is expected that over 4000 colonists will arrive over the Southern Pacific, Santa Fe and Salt Lake. Tuesday will probably be the banner day for arrivals, as eight trains from Kansas City, which left there Friday and yesterday, are scheduled to reach Los Angeles. Then the special trains from Denver, Omaha and via New Orleans by way of the Southern Pacific will get here and the special sections of the regular trains over the Salt Lake, each a special train all by itself, will reach this city.

This rush of colonists at the very last of the season's colonist rate is proving a surprise to railroad men all over the country. Los Angeles and Southern California are looming large in the eyes of traffic managers throughout the United States.



Miss Pauline Curran,

A Los Angeles kindergarten teacher, showing the Japanese the American method of work. The smaller picture is that of Miss Curran observing the tea ceremony.

BEWARE OF THE BACKACHE

A NOTED AUTHORITY TELLS WHAT TO DO TO PREVENT SERIOUS KIDNEY TROUBLE.

Gives prescription to take for relief of Kidney disease and says Lame Back and Urinary trouble are the danger signals. Mix this recipe as it is also splendid for Rheumatism.

More people succumb each year to some form of kidney trouble than any other cause. The slightest form of kidney derangement often develops into Bright's kidney disease, diabetes or dropsy. When either of these diseases are suspected the sufferer should at once seek the best medical attention possible. Consult only a good first-class physician, leave patent medicines alone.

There are many of the lesser symptoms of kidney trouble which can be treated at home is stated by a well-known authority. For some of these, such as backache, pain in the region of the kidneys, weak bladder, frequency, (especially at night) painful scalding and other urinary troubles, try the following simple home remedy: Fluid Extract Dandelion one-half ounce, Compound Kargon one ounce, Compound Syrup Sarsaparilla, three ounces. These simple ingredients are harmless and can be obtained at any good prescription pharmacy and any one can mix them by shaking well in a bottle. The dose for adults is a teaspoonful after each meal and again at bedtime.

There is no better general remedy known to relieve all forms of rheumatism either, because it acts directly upon the kidneys and blood. It cleans the clogged up pores in the kidneys so they can filter and strain from the blood the poisonous uric acid and waste matter which if not eliminated remain in the blood, decompose and settle about the joints and muscular tissues, causing the untold suffering and deformity of rheumatism.

Backache is nature's signal notifying the sufferer that the kidneys are not acting properly. "Take care of your kidneys," is now the physician's advice to his patients.

HIS PASSING MOURNED.

Many Attend Funeral Services and Memorial Exercises for Late Prof. George S. Beane.

The funeral services and memorial exercises of the late Dr. George S. Beane, professor of physics and head of the department of electrical engineering at the University of Southern California, were held at the University Methodist Church yesterday afternoon. A large assemblage of college mourners and friends gathered to honor for the last time their beloved professor, and the various resolutions of sympathy and addresses voiced by the different speakers all bore generous testimony to the sterling character and beautiful life of the departed.

Representatives from the faculty of the College of Dentistry, the Y.M.C.A., and the board of trustees of the university were present, and the entire faculty of the College of Liberal Arts occupied a reserved section. The student body also was largely represented, while a goodly number of friends and acquaintances in addition filled the church auditorium.

Prof. W. F. Skeele of the College of Music opened the exercises by rendering in low and plaintive strains that grand selection, Chopin's "Funeral March." Miss Robbins and Miss Letitia Williams then sang in sweet soft notes "Rock of Ages," after which John Nicholson, pastor of the Garvanza Methodist Church, read from the scriptures, followed by prayer by Rev. Alfred Inwood. President G. F. Bovard of the university next spoke of the life and accomplishments of the deceased professor, and later read the resolutions of regret and sympathy from the faculty of the university and from the student body. Rev. Dr. E. A. Healy gave a short sketch of the early life and plans of the professor, and mentioned especially his work at Toronto University, where Dr. Healy knew him personally.

Quite a large number of friends went to Rosedale Cemetery, where the final service was in charge of Dr. Bovard, Dr. Healy and Rev. Inwood. Pallbearers included Messrs. Knoles, Denniston and Nye, from the college faculty, and Messrs. C. J. Lipe, John Douglas Walker and Walter Hoff Seeley, representing the University Masonic Temple, of which the deceased was an active officer.

EASTERN STAR BAZAAR.

The ladies of Loyalty Chapter, Order of the Eastern Star, held a bazaar in Blanchard Hall yesterday afternoon, followed by a dance last night. A number of booths were constructed around the sides of the hall, where fancy needlework, candy and other articles were sold, fortunes told, and a number of other schemes worked to innocently part guests from their money. Last night a large number of ladies and gentlemen engaged in the dancing. The proceeds were for the relief fund of the order.

TO BEAUTIFY THEIR DISTRICT.

Charles Mulford Robinson, the landscape architect, will be present at the meeting of the Sunset Boulevard Improvement Association, which will be held tomorrow evening at the Methodist Episcopal Church, South, on Sunset Boulevard. Mr. Robinson will take part in the deliberations, and will furnish any suggestions desired regarding methods for beautifying the northwestern part of the city. The Temple Street Business Men's Association and the Belmont Heights Improvement Association have been invited to take part in the meeting.

STRUCK BY AUTO.

Louis Jensen, a laborer, living at No. 39 South Alameda street, was run down and seriously injured yesterday afternoon by an automobile driven by C. W. Jargstorff of No. 712 South Broadway. The accident occurred at Third and Rose streets. Jensen was riding a bicycle at the time. Jargstorff took the injured man in his automobile and took him home. Later Jensen became ill, and was sent to the Receiving Hospital. It is feared a blood-clot has formed on his brain, and this may result seriously.

THE STORY OF CARBON.

The California Academy of Sciences offers an interesting and valuable entertainment on next Monday evening in Symphony Hall, at 8 o'clock, under the title, "The Story of Carbon." Prof. W. L. Watts, formerly of the State Mining Bureau, will speak on the various forms carbon assumes in the inorganic world; Prof. J. Z. Gilbert of the Los Angeles High School will treat of carbon as an essential element in all forms of plant and animal life, and William H. Knight will speak of it from an astronomical standpoint.

THE IMMIGRATION PROBLEM.

The first of the series of "Current Events" lectures, which has been arranged by the Educational Committee of the Young Women's Christian Association, will be held tomorrow evening at 8 o'clock. Prof. Tully C. Knoles of the University of Southern California will be the speaker, and his topic will be, "A Discussion of the Immigration Problem."



An Acre $650 $20 Down

Belle Vernon

An Acre $650 $20 Down

SUPREME IN TRANSPORTATION FACILITIES

20 Minutes From the Huntington Depot—and Water Costs Nothing

No other suburb of Los Angeles enjoys such convenient railway facilities. Five electric lines with cars every 5 minutes, and a steam railroad. No other suburb posseses such boundless free water. It costs nothing piped to the door. No other suburb has such proven productive soil. Berries, vegetables and fruits reach perfection there. No other suburb combines so many beautiful scenes. The mountains in the distance lend an added enchantment. No other suburb is so easily accessible. The running time to the Huntington depot is 20 minutes. No other suburb offers such great values at such low prices. A whole acre of this land may be purchased now for $650.

$20 Down Will Secure a Full Acre

Belle Vernon is right on the new Long Beach Boulevard, extending from the city to the sea. The trend of rapid growth is straight out that way. The present price is lower than the raw acreage is now. High and graded schools, churches, stores, banks and every city convenience close at hand. Streets are graded and oiled. Every forward step of Los Angeles is reflected in Belle Vernon values. When land becomes too valuable for home and garden it can be cut up and sold for more money per lot than the whole acre costs today. Now is the time to get it before prices advance beyond reach of the average home-seeker or investor. The acres are selling fast. Large capitalists are buying all the land they can secure in that vicinity. You will hear some news soon.

Free excursions every 5 minutes all day Sunday. There never will be another opportunity like this.

"You're Safe at Firth's"
Home A-8105
Main 2543

Emil Firth

319 W. Fourth St.
Between Broadway and Hill



MONROVIA

Superb Car Service to Los Angeles

Does it pay to live on the outskirts of Los Angeles and suffer the inconveniences of no gas, no telephones, and poor car service, when you can live for less money in beautiful Monrovia—the cleanest, most healthful city in California?

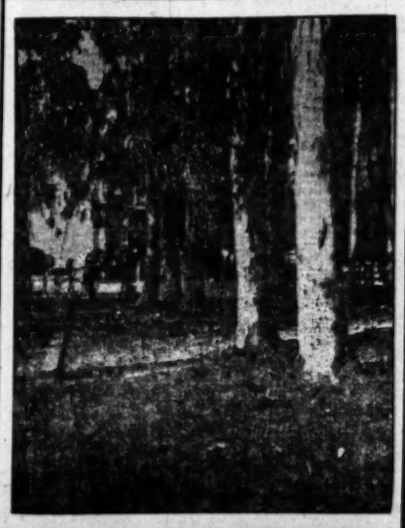
Build, buy or rent a home in Monrovia. Twenty miles of the finest oil-tamped streets, thousands of huge shade trees, schools of exceptional merit, churches, clubs, stores, newspapers—every advantage of a big city with none of the germs, smoke and dust.

Don't locate for the winter until you have visited Monrovia.

Population Now Over 4,000

Eucalyptus Groves

Pay 50 Per Cent Per Annum



This week will accept orders on your savings banks accounts as cash in purchasing our groves.

Several growing groves for sale.

400 acres to be planted and cared for two years—$250 per acre. One acre tracts up.
Easy terms.
Free trip to land. Get our booklet.

Trees for sale. Eucalyptus lands. All prices.

Travelers Eucalyptus Club

F7735: Main 3704 404 Pacific Electric

Retail Liners

STOCKS AND BONDS—
And Mortgages.

J. J. DORAN & CO., BROKERS,
119 W. Fourth st. A3963, Main 513.
These are only a few:
Get our prices.
—Wanted—

Associated Oil bonds.	
American Palace Car.	
Bull Copper	12c
Juarez	13c
New Pennsylvania Oil.	
Southern Trust	$65
Union Oil	$135
Vaughn Ductile Metals (receipts.)	
Yucca Cyanide	20c
Cyrus Noble	3½c
—For sale—	
American Telegraphone	$4.75
Angelus Hospital	32½c
Anti-Friction J. B.	35c
Bisbee West	3c
Baumann Copper	25c
Bonnie Clare	16c
Consolidated Realty	$95
Caliente (L. M. (bid.)	
Chiapas Rubber	$75
Canadian Marconi	$2.50
D. & W.	13c
Giant Ledge	45c
Home Tel. Com.	13c
Kelvin Ariz. Copper (bid.)	
Marconi Wireless	$35
Maryland Bullfrog	3½c
Mohawk Florence L. & M.	13c
Mex. Petroleum, pref. and com. (bid.)	
Mt. Gaines	8½c
Mt. Whitney	1c
Multiphone	$7
New Pennsylvania Oil	$1.25
National Sugar	25c
Pacific Wireless	$2.25
Rio Michoil (bid.)	
San Gabriel Riv. Imp. Co.	25
Santa Ana Tin	12½c
Standard Mines, No. 1	5c
Snowstorm	$1.20
Sinaloa L. & Water	$50
West Cananea Copper	15c

3

† PER CENT. GOLD BONDS.

WE HAVE PURCHASED A TWENTY-FIVE THOUSAND DOLLAR ISSUE OF HIGH GRADE GOLD BONDS TO NET SEVEN PER CENT. INTEREST TO PURCHA THESE BONDS ARE AMPLY SECURED BY FIRST MORTGAGE ON PROPERTY WORTH ONE MILLION DOLLARS.

THESE BONDS ARE OFFERED TO THE INVESTING PUBLIC IN LOTS TO SUIT, FROM $100 TO $1000, AFFORDING AN OPPORTUNITY TO PEOPLE WITH SMALL MEANS TO TAKE ADVANTAGE OF THESE PREFERRED SECURITIES.

NO SAFER INVESTMENT.

NO BETTER PAYING INVESTMENT.

NO BETTER GILT-EDGE COLLATERAL.

7 PER CENT. GOLD BONDS.

APPLY
LICHTENBERGER-CARTER CO.
STOCK AND BOND BROKERS.
I. W. HELLMAN BLDG., 411 SOUTH MAIN STREET.

MEMBERS LOS ANGELES STOCK EXCHANGE. 3

LOCAL INDUSTRIALS.

Money never had a better opportunity than now to show its capacity. Local dividend industrials will never be lower. There will be a big advance during the coming few months. Home telephone stocks and bonds ought to net, both in advance and dividends, 25 per cent. to 30 per cent. the coming year. See us. 3

MINING BARGAINS.

Mt. Gaines, Bonnie Clare, Johnnie Con. and Granite (Nevada) G. M. are the best buys on the market today. Mt. Gaines represents a big producing mine, dividends soon. Quadruple your money on Mt. Gaines in the next few months. Get our prices.

DIVIDENDS.

We have two or three dividend paying industrials. They are good, commercial agencies report them A1. Get particulars.

BUY AND SELL.

We buy and sell all active stocks. List your stocks with us for quick sales. Get our prices if you are in the market to buy, no matter what it is.

CON. M. & I. CO.
324 Citizens Nat. Bank Bldg.
Members L. A.-Nevada Exchange. 3

FOR SALE—
What will you give for State Bank and Trust? We have 50 shares we will deliver at a price that will astonish you. Make us an offer. This stock is exchangable for nine shares of Central National Bank at 200 and 33 shares of Central Trust at 300. The two issues will pay more than 10 per cent. on par, and at the price we can deliver the stock there is no better investment in the local market.

We have customers for dividend-paying stocks and bonds, and will advance cash upon such securities.

Will sell U. S. L. at 35, and Los Angeles Home preferred at 54½.

We make a specialty of standard securities that will bear inspection.

If your money is not earning 8 per cent. or better let us sell you local securities that will produce that result. We have cash customers for dividend-paying stocks and bonds, and only handle securities that will bear minute investigation.

HERBERT L. CORNISH CO., 201 Union Trust. A5685, Main 3491. 3

EDWARD MACDERMOTT,
114 SOUTH BROADWAY.
LARGEST BROKERAGE BUSINESS IN LOS ANGELES.
SOME SPECIALS
WANTED.
800 MONTANO TONOPAH.
1000 MAYFLOWER CONS.
300 GOLDFIELD CONS.
WILL SELL 1000 GOLDFIELD HUB AT 6c.
HAVE JUST RETURNED FROM 29 PALMS. LEASERS ON MOHAWK-HERALD TAKING OUT ORE. MOHAWK-HERALD KEPT BUT ON THE MARKET. COME AND SEE ME ABOUT IT. IF YOU WANT TO BUY OR SELL STOCKS BRING THEM TO ME TO THE SOUTHWEST MINERS' STOCK EXCHANGE. 114 S. BROADWAY. 3

WE HAVE A FEW HUNDRED SHARES of gilt-edge mining and industrial stocks to give away (almost.) Call early and make your selections. Following is a partial list.—
F. B. Stiefer M. Co.
Goldfield Gold Star Ex.
Manhattan Bulldog
Rose Pump.
Anti-Friction J. B.
Randsburg Water Co.
If there is anything you want in the way of mining or industrial we can procure them for you at parties prices. For sound advice and good tips see
KENNEDY & RITTER.
Members Los Angeles-Nevada Stock Exchange. 305 Mercantile Place. P4250. Main 3460. 2

WE WILL ACCEPT CHECKS ON THE banks, and if you have some loose money there, why not in these troublous times buy good bonds to net you 6 to 8 per cent. Interest, if held, and several times this income if you wish to sell in a year or two. Or buy dividend paying stocks, which at the present liquidating prices promise great profit when the clouds blow over. If you prefer to loan your money for six months or a year at high interest, with gilt-edged collateral, or for longer period, on real estate security, I can furnish such loans. Interviews solicited.

LOUIS BLANKENHORN, INVESTMENT SECURITIES, 204 West 5th st., Bank of Los Angeles. 3

FOR SALE—
Will sell 200 P. B. Stiefer at $2.25.
1000 Goldfield Third Chance at 25c.
1000 Goldfield Burlington at 6c.
1000 Battle Creek at 20c.
1000 Blue Bull at 22c.
2000 Bisbee West at 2½c.
300 National Sugar at 25c.
500 Rice Ranch Oil at $1.25.
1000 Arizona Wonderine at 15c.
1000 Globe Oil at 5½c.
Will buy American Wireless Copper Creek.
H. I. REYNOLDS & CO.,
233 Bradbury Bldg.
Phone A2252. 2

FOR SALE—A FEW THOUSAND SHARES of stock that will equal the Bell Telephone, Edison Electric and Westinghouse Air Brake, as a dividend payer. The so-called impossible has again been made possible, and the nitrogen in the air has become the servant of man. Science has again triumphed and is able to give to the world this most powerful of elements in any quantity for the manifold uses to which nitrogen is an absolute necessity. Only men with money and business foresight need apply. The curious are not wanted. For further information, address F. L. BLINNER, 728 Grosse Bldg. Office phone F7354, residence phone E3815. 9

J. J. MANN & CO.
Phones F1977. Main 4611.
FOR SALE—
1000 Globe Oil.
2000 Blue Bull Oil.
1000 Third Chance.
300 National Sugar.
WILL BUY—
Blue Bull.
Mayflower Con.
Copper Creek.
Rose Pump.
If you want to buy stock place your order with us. We can save you money. 3

IF IF THE REFINERS OF OIL WHO make fortunes; profits 50 to 100 per cent. We are offering a limited quantity of treasury stock for sale to obtain money to erect our oil refinery in Los Angeles, in legitimate manufacturing business, with enormous profits. It will bear the closest investigation. We will call and prove the above statement or meet bona-fide investors at any time at our office. THE ACTON OIL REFINING CO., 317 Lankershim Bldg. 3

FOR SALE—300 NATIONAL SUGAR STOCK at 27 cents. PHONE A3973. 3

STOCKS AND BONDS—
And Mortgages.

WANTED—ON FIRST-CLASS SECURITY. We have clients for the following:
AT 6 to 8 per cent. per annum.
$4000—1 TO 2 YEARS.
$3000—1 TO 2 YEARS.
$2500—1 TO 2 YEARS.
$20,000, THREE TO FIVE YEARS.
Security absolutely the best.

We have a trust deed drawing 4 per cent. net, due in about one year, first-class security, which we are authorized to sell at a big discount.

ROBERT MARSH & CO.,
140 West Fifth st.
Security Bldg. 3

WE HAVE BARGAINS IN—
National sugar, any size blocks.
Rose pump at 20c.
Journal box. Cheap.
P. B. Steifer.
Mt. Whitney, below market.
Hermosa, at 4½.
Goldfield Treasury, a bargain.
And all the good listed stocks. See us before you buy. We can save you money. Buy now, the market is getting stronger.
TYCHSON BROS.
315 Pacific Electric Bldg. A6297, Main 4761.
Members of Los Angeles-Nevada Exchange. 3

FOR SALE—
we would like to present to capital a plan for establishing an industrial in Los Angeles. This is a new feature added to an old established line, and will not conflict with existing plants of the same kind; will supply a demand that is now inadequately taken care of; $20,000 needed from one or more investors. We are men of long experience in this line and know that we can show handsome returns.
LEWIS & FLICKINGER,
336 Douglas Bldg.
Phones, A4691, Main 8567. 3

FOR EXCHANGE—
$10,000 TO $25,000; AT VACANT APARTMENT HOUSE PROPERTY; CLEAR; ONLY 4 MINUTES' WALK FROM 3D AND BROADWAY; FOR BANK STOCK. A. W. FISHER, 307 GRANT BLDG. A3645, MAIN 5259. 3

VAUGHN DUCTILE METALS COMPANY.
The public is hereby warned against the purchase of any pooled receipts in the above-named company, on the ground that any such sale or purchase of said receipts constitutes a violation of the contract upon which said stock was issued on the books of the company and is now held by me as trustee.
Any infringement of contract must be at purchaser's risk.
By order of board of directors.
ROBERT E. PAULSEN, Trustee.

I WILL TRADE A SMALL BLOCK OF INterest and dividend paying telephone stocks and bonds and accept in part payment any of the following stocks: Goldfield Consolidated, Combination Fraction, Jumbo Extension, Johnnie Consolidated, Blue Bull, Dixie, Daisy, Jim Butler, Midway, Tonopah Extension, Diamondfield Triangle or any good listed stock whose company will bear investigation. Call 311 CURRIER BLDG. Phone E3354. 3

FOR SALE—
SEARCHLIGHT-PARALLEL CO.
If you desire to sell this stock at prevailing prices, call or write us; we are in the market to purchase up to 20,000 shares.
B. F. LEWIS & CO.,
221 W. First St. 3

HAVE A FEW THOUSAND SHARES OF A producing oil company, now paying 10 per cent. per annum, and will increase this to 24 per cent. next month. I can offer this stock for a few days at 50 cents per share, truly a panic price; get busy.
RICHARD B. KIRCHHOFFER,
Member of Los Angeles Stock Exchange,
611-12 I. W. Hellman Bldg. 3

WANTED—AGENTS AND BROKERS TO sell stocks of the Lee-Koster Mining Co., the coming mine of Nevada; commission paid. TONY G. ANDERSON, 405 Laughlin Bldg. 3

7 PER CENT. GUARANTEED. 7 PER CENT.
The preferred stock of the California Coast Lemon Company carries the above provision—this stock is a lien on all the property of the company, consisting of the largest lemon grove in the world—1000 acres. For further particulars call on or address the company at 300-301 I. W. HELLMAN BLDG. 4

FOR SALE—GET MY PRICES ON NATIONAL Sugar, Rice Ranch Oil, Clarke Copper, Steifer, Journal Box, Mount Whitney, Mount Gaines, United Bullfrog, and many other. Want Copper Creek, Giant Ledge. Will trade Desert Mining and Milling Co.'s stock for real estate. 216 MASON BLDG. Phone F4229. 3

FOR SALE—HAVE A FEW THOUSAND shares of stock in a first class mine, will sell or borrow at 50 per cent. of valuation. This is no wild cat proposition and can be thoroughly investigated here. I will pay more than the usual interest. It will pay you to investigate this. Address T, box 112, TIMES OFFICE. 3

WANTED — MONEY; A LOAN OF $25,000 for two years, 7 per cent. net interest, on a Broadway property near Eighth, valued at $150,000; will give first mortgage. For full particulars, call on A. T. JERGINS & CO., suite 400, H. W. Hellman Bldg. Both phones. 3

FOR SALE—MINING STOCKS.
5000 shares Mt. Whitney at 1 cent.
2000 shares Diamond Field Forces, 10 cents.
12,000 shares Golden Eagle, 5 cents.
2000 shares United Mines Co., 10 cents.
Will sell or exchange, what have you?
CLARK, 218 S. Broadway, room 201. 3

WANTED — MONEY; $7000 FOR 2 YEARS, FIRST MORTGAGE, 7 PER CENT. NET INTEREST, ON LARGE CORNER IN BUSINESS PROPERTY; SOLD 12 MONTHS AGO FOR $25,000. FOR PARTICULARS SEE A. T. JERGINS & CO., 400 H. W. HELLMAN BLDG. 3

THIS IS THE TIME TO BUY SECURITIES; we have bonds to net 7 per cent.; we handle none but A1
THE BARNUM CO., Inc.
4 106 Stimson Bldg.

FOR SALE—10,000 BISBEE WEST COPPER.
10,000 Manhattan Mining Venture.
10,000 Todd Copper.
5000 Mt. Whitney.
5000 Liberty Mining.
WM. GOLDBERG, 502 Laughlin Bldg. A4356. 3

FOR SALE—
Buy stocks that make good. Penn Wyoming, $1, paying 5 per cent.; Bonanza Mining, 50, 10c cash, 10c 30 and 60 days, balance first dividends; Delaware and Lackawanna Steel, $2. All first-class. Address BOX 146, Santa Ana, Cal. 3

WILL BUY OR SELL—
MT. WHITNEY,
CLARK COPPER,
BISBEE WEST,
ANTI-FRICTION.
C. J. KING, 314 Pay Bldg. A5346. 3

CALL AND SEE ME FOR STOCKS. IF YOU have something good for sale, list with me. If you wish to buy give me a call; have some good buys in industrial stocks, bungalows, cottages, lots and rooming houses. MRS. SWEET, 427 Chamber of Commerce. A4629. 3

CONSERVATIVE INVESTORS NOTICE—
For Sale—A few more guaranteed first mortgage 5 per cent. gold coupon bonds, underlying issue of the Pacific Electric Railway. Address W. S. VOLKMAR, agent, postoffice box 802, Pasadena. 3

WILL FURNISH FULL, DETAILED REport on any mining company as to property holdings, and officers, for $1. Send stamp or cash to American Securities Co., 302 Lankershim Bldg. U. S. G. TODD, 303 Lankershim Bldg. 3

WANT TO BUY MT. BONNIE CLAIRE, Gaines, Anti-Friction Journal Box, May Flower, Consolidated, P. B. Steifer, any of the listed stocks; also have some splendid exchanges. See me Monday. U. S. G. TODD, 303 Lankershim Bldg. 3

NOTICE—
By order of board of directors the price of Jerome Verde Copper stock will be advanced from 50c to $1 per share on or before December 14, 1907. 3

WANTED—A LOAN OF $25,000; MUST have it inside of 30 days; will pay 8 per cent. interest and give double the amount bonus; A1 security. This will stand investigation. Call Monday afternoon and Tuesday morning, after 10 a.m. 520 E. 37D. 3

FOR SALE—
$12,000 mortgage, city property, 1 year to run, 6 per cent. net. Might exchange for clear income or residence property. SMITH & DIETER, 420 S. Hill st. Home Ex. 7117. 3

FOR SALE—3 SHARES CONSOLIDATED realty at a bargain; high grade stocks bought and sold; let your stocks with me. ROSS M. RUSSELL, 220 Byrne Bldg. A5744. 3

FOR SALE—TRINIDAD MINING CO. (PROmoted by Richardson Bros., Los Angeles.) Stockholders in this company will hear something to their advantage by addressing W, box 14 TIMES OFFICE. 3

FOR SALE—
FEW SHARES OF RICE RANCH OIL CHEAP.
TALBOT & CO.,
HOME A6530. 220 H. W. HELLMAN BLDG. 3

FOR EXCHANGE—FOR REAL ESTATE, A limited amount of DAGGETT LEAD stock. THIS IS WORTH LOOKING UP.
BARGAIN REALTY CO., 300 L. A. Trust Bldg., Second and Spring. Both 'phones. 3

FOR SALE—STOCK IN NEW STEAM LAUNdry; want $2000 to complete organization; enough work already secured to pay 50 per cent. Address T, box 199, TIMES OFFICE. 3

JEROME VERDE—
Will buy Jerome Verde treasury, also "Jerome" stock. Address Z, box 13, TIMES OFFICE. 4

A Free Outing For Sunday

FREE CARS will leave Corner 3rd and Spring Streets as follows: 2 Cars 9:30, 3 Cars 10:30 A. M., 2 Cars 1 P. M., 3 Cars 2 P. M., Direct to

CORINTH HEIGHTS

Last Day to Buy at Auction
Sales 10:30 A. M., 3 P. M.

You may buy TWO LOTS FOR PRICE OF ONE. A LOAD of Presents will be given ABSOLUTELY FREE

Take your lunch and stay all day. Beautiful spot for an outing.

F. C. Benedict, Pres. Metropolitan Land Co.

C. J. Laughlin, Vice-Pres.
With Winton McLeod Co.

J. A. Stapf, Treasurer.
330 Hill Street

CRESTMONT

A Residential Beauty Spot

Home Lots Commanding the Glories of Land and Sea

Crestmont has been aptly termed "the Smiley Heights of Los Angeles." Though lower than Smiley Heights beyond all comparison, it is still high enough to afford the grandest views possible from any residential portion of Los Angeles. The scene embraces an area from the ships at sea to the gardens of the San Gabriel Valley, from the quiet environs of Hollywood to the teeming streets of Los Angeles. From the green fields of the Cahuenga Valley to the orange groves of Pasadena and an inspiring sweep of snow-capped range from Mt. Hollywood to San Jacinto.

Sunset Boulevard, the great automobile driveway to the coast, passes Crestmont on its way. The Hollywood and Colegrove cars afford rapid service at 5-cent fare. The Harriman subway line will pass within a block.

Every Modern Improvement Accentuates the Natural Beauty

The crescent drives and avenues follow the graceful contour of the elevation. Beautiful shade trees dot the landscape. Stone copings form sightly terraces. Handsome columns with ornamental electroliers decorate the corners. Every modern landscape effect is utilized in beautifying Crestmont and rendering it a paradise for home lovers.

Lots Lower Now Than They Ever Will Be Again, and Terms Easier

Large Residence Lots $500 and Up

$10 A MONTH IF DESIRED

Get Into the Crowd Sunday and Enjoy the Trip. Cars Leave My Office Every Few Minutes

"You're Safe at Firth's"

Emil Firth

319 W. Fourth St.
Between Broadway and Hill
Phones—Home A8105, Main 2543

FURS

D. BONOFF, FURRIER

Wishes to announce the opening of his beautiful new store at 324 South Broadway, with the largest stock of ready-to-wear fur garments and latest novelties of Mink, Sable, Ermines and Alaskan Seal Skins. He is also equipped with a large repairing and remodeling department. Ladies are invited.

Vermont Ave. Square

Corner Vermont and Vernon avenues. The largest and choicest subdivision in the New Southwest.

Large Lots $625 and Up

S. J. White & Co., 424 Huntington Bldg.; Leo J. Maguire & Co., 309 F. P. Pay Bldg.; Wright & Callender Co., 319 S. Hill st.; Joseph R. Loftus, 521 Citizens' Nat'l Bank Bldg.; C. A. Wesbecher, tract agent. Office, Vermont ave. & 6th st. Phone West 887.

$4 Per Acre For Good Land

In State of Jalisco, Mexico.

Will grow all kinds of Vegetables, Grains and Fruits. Climate unequaled. Plenty running water. No alkali. Tracts any size. Quarter down, balance monthly payments.

Call on or address Owner, H. C. Archer, No. 609 South Spring Street, Los Angeles, Cal.

SAN FRANCISCO OFFICE
Los Angeles Times
789 MARKET STREET
Between 3rd and 4th.

Advertisements and Subscriptions Received

Southern Californians, when in San Francisco, can have their mail sent in care of the Times Office

COPIES OF THE TIMES ON FILE

"READY AND RIGHT"
THE NEW CLOTHING
On Sale at the
SILVERWOOD STORES

Sunday Excursion
$1 Go to Beaumont Now or Never
Beaumont Land and Water Company
229 Mercantile Place

ROYAL OFFSPRING.

KING TO GIVE CONGO TO CHILD.

RULER OF BELGIUM HAS ATTRACTION IN CHATEAU.

He Is Said to Be Making Preparations to Secure Free State for an Infant Which Is in Charge of Chatelaine Who Is Established at the Chateau de Larmoy.

[BY DIRECT WIRE TO THE TIMES.]

LONDON, Nov. 2.—[Exclusive Dispatch.] Truth's Paris correspondent reports that tongues are now busy with the King of Belgium, who is booked to have left Larmoy by the grand gate a few weeks ago to return by a more private entrance, and to be making preparations to secure the empire of Congo for an infant, which is perambulated there under the eyes of the lady whom he has appointed chatelaine.

The morganatic union does not exist in Belgium, and the present dynasty is too young to have formed precedents that might limit the King's choice in taking a second wife. However, there can be no doubt as to His Majesty's unlimited personal power in the Congo Free State.

I described to you not long ago the Chateau de Larmoy and the security it affords for complete privacy. But for the quarrel between the chatelaine and her chef and her statements before a justice of the peace, and to interviewers, there had been no indication of the domestic felicity the chateau shelters. The lady who adorns this residence has appealed against the judgment, which is altogether in favor of the culinary artist, one Garrigue, a very South of France name. The appeal will be heard at Corbeil, and it will be as much as possible confined by counsel for the appellant to technical grounds. Garrigue's bill is thought so reasonable that he has been offered much better places, though not any in which an all but royal state is kept up.

He had but 200 francs ($40) a month—rather meager pay for a chef. His gains on the marketing could not have been great, as he spent but 1200 francs ($240) a month, and he had to go daily to Paris for his supplies.

HOME AGAIN.

MISSING MAN JOINS FAMILY.

CINNATI BUSINESS MAN OFFERS NO EXPLANATION.

President of Fabian Manufacturing Company, Who Mysteriously Disappeared in August, Returns from Europe, Where He Says He Spent Several Weeks in Hospital.

[BY THE ASSOCIATED PRESS—P.M.]

NEW YORK, Nov. 2.—Seward Heidelbach, president of the Fabian Manufacturing Company of Cincinnati, manufacturers of women's suits, who mysteriously disappeared from this city August 26, and for information concerning whose whereabouts a reward of $1000 had been offered, arrived from England today on the steamer Lucania. His wife and two friends were at the pier, and he was hurried into a carriage and driven away.

Members of the family said today that, after leaving New York, Mr. Heidelbach went to Philadelphia and Boston, thence to Europe, where he became ill and was obliged to spend several weeks in a hospital.

No explanation was offered for his disappearance, save he felt he had been kept under too close surveillance by physicians and nurses.

On account of Mr. Heidelbach's disappearance, the Fabian Manufacturing Company went into the hands of a receiver September 9.

San Diego Baseball.

At San Diego yesterday the Pickwicks of that town beat the Dyas-Clines of this city by a score of 6 to 4. The pitcher for the winners was Carson, and Rusty Hall twirled for the Dyas-Clines.

STOCKS AND BONDS—
And Mortgages.

HAVE SOLD MY HOME; WANT ANOTHER, or lots upon which to build; will take your property at actual value and put in first-class stock, backed by real estate and the best men in town, one of whom is the very heaviest financier, at a price which should yield you at least three times what I will accept. Any part of $7500 on this basis. Might consider ranch. Address V, box 23, TIMES OFFICE. 3

FOR SALE—IF YOU ARE LOOKING FOR heaps, grab a few of these. Anti-Friction J. B. at 35c; P. B. Steifer at $2.45; National Sugar at 25c; Pacific Coast Soda preferred at 75c; Flour Gold Placer Co. at 25c; Mt. Whitney, $1 per thousand.
ZINN-MERWIN CO.,
3 331 Mason Bldg. F7260.

CLEAR, $100 LOT SOUTHWEST, EQUITY $2700, house, 5 rooms; will trade for Daisy, Florence or Goldfield Consolidated stocks. ARTHUR BOYCE, 8th floor, L. A. Trust Bldg. 3

WE WANT MORE CAPITAL AND A THOROUGH business man in connection with the manufacturing of milling machinery. See our agent, MR. HAGANS, 205 S. Broadway. A4718. 3

WANTED—A LOAN OF $50,000 TO $65,000 on close-in improved property, rated for $150,000 per year. Will pay high rate of interest and extra bonus. Value of property $160,000. See owner, 612 H. W. HELLMAN BLDG. 3

WANT FIRST-CLASS STOCK OR BONDS and cash for 220 acres in Tulare county, clear; station on the property; rare chance; act quick. LA MONT, room 125 324 S. Broadway. A4625. 3

FOR SALE—OR EXCHANGE, 20 ACRES IN Alpaugh, $40 per acre; will take Atlanta mining stock at 20c per share, or by good listed stock. Address box 62, TIMES OFFICE. Pasadena. 4

FOR SALE—
A block of Garvanza Brick Co. stock. The price is right. Need money. See FRANK SAMMONS, room 202, Frost Bldg. Tel. A7146. 3

AUDITORIUM CO. STOCK.
SMALL BLOCK FOR SALE
Address S, box 124, TIMES OFFICE. 4

FOR SALE—CHEAP, 100,000 SHARES JOHANNIE Triple Gold, 100,000 Golden Eagle, 50,000 Nevada General. PATTERSON INVESTMENT CO., 431 Copp Bldg. 3

FOR SALE—600 NAMES ACTUAL INVESTors in mining stocks at reasonable figure. Inquire at PATTERSON INVESTMENT CO., 431 Copp Bldg. 3

WILL SELL ONE THOUSAND SHARES OF Vaughn Ductile Metal stock at 2½ per share; cash, great sacrifice. Address X, box 134, TIMES OFFICE. 3

FOR SALE—GIANT LEDGE GOLD AND Copper Co. stock; 40 cents per share; to raise money quick. PHONE A5[illegible] week days only. 4

WILL GIVE GOOD EXCHANGE FOR ANY old oil or mining stocks. SMITH, 709 Citizens' Natl. Bank Bldg. 3

WANTED—LOS ANGELES INVESTMENT Company stock; name lowest cash price. POSTOFFICE BOX 788. 3

WANTED—MEMBERSHIP, LOS ANGELES Nevada Stock Exchange. Name lowest price. J. S. K., 102 Security Bldg. 2

FOR SALE—300 JEROME VERDE COPPER. Address Z, box 62, TIMES OFFICE. 4

FOR SALE—500 SHARES RICE RANCH OIL stock, $5 per share. Phone W[illegible] 4



Miss
a Los Angeles kindergarten
method of work. The sm
the tea ceremony.

theaters, and found her priv
heated with a little charcoa
Cake and tea were served du
formation, and Miss Curran
this a great improvement ov
American custom of going out
a man" between acts.
Miss Curran found no anti-A
sentiment in Japan. She was
with greatest respect in her
either when alone or with a com
Her greatest difficulty in traveli
a hustling American standpoi
the angular habits of the Japa
two of which were set alike.
With a friend she visited in
vostok, and then took the Siberi
way and spent sixteen days in c
that vast extent of Siberian c
She was astonished at the
aspect of the trains on this
travel. They are furnished w
braries, baths and the most lu
appointments. She and her
found on that trip how sweet it
to be called an angel, even in
guage one does not understand.
COMFORTING ANGELS.
An old woman hugging to he
paper, pale little baby boarde
train at some dreary out-of-t
station. She was taking the lit
to the nearest town where a
could be found. But death call
precious grandchild and relieved
earthly ills. Hurriedly the two
can girls went to comfort the ol
elan woman. They made a
shroud out of their own clothin
bought food for the weeping su
who called them angels and ask
the saints of heaven to have th
keeper. Everywhere in that c
of hard and terror, the travelers

L. OFFSPRING.

TO GIVE GO TO CHILD.

BELGIUM HAS AT-ON IN CHATEAU.

Be Making Prepara-re Free State for an Is in Charge of Chat-Is Established at the Larmoy.

WIRE TO THE TIMES.]
Nov. 2.—[Exclusive Dis-'s Paris correspondent ngues are now busy with Belgium, who is booked rmoy by the grand gate go to return by a more nce, and to be making o secure the empire of infant, which is peram-under the eyes of the e has appointed chate-

tic union does not exist nd the present dynasty to have formed prece-night limit the King's ng a second wife. How-n be no doubt as to His mited personal power in e State.
to you not long ago the Larmoy and the security complete privacy. But between the chatelaine and her statements be-of the peace, and to in-re had been no indica-omestic felicity the cha-The lady who adorns has appealed against which is altogether in culinary artist, one Gar-South of France name. ill be heard at Corbell. e as much as possible ounsel for the appellant grounds. Garrigue's bill reasonable that he has uch better places, though which an all but royal up.
200 francs ($40) a month er pay for a chef. His marketing could not at, as he spent but 1200 a month, and he had to aris for his supplies.

OME AGAIN.

NG MAN OINS FAMILY.

USINESS MAN OF-O EXPLANATION.

Fabian Manufacturing Who Mysteriously Dis-August, Returns from ere He Says He Spent eks in Hospital.

SSOCIATED PRESS—P.M.]
K, Nov. 2.—Seward Hei-ident of the Fabian Man-Company of Cincinnati, rs of women's suits, who disappeared from this city und for information con-e whereabouts a reward been offered, arrived from day on the steamer Lu-wife and two friends were and he was hurried into nd driven away.
of the family said today aving New York, Mr. Hei-to Philadelphia and Bos-to Europe, where he be-d was obliged to spend s in a hospital.
ation was offered for his e, save he felt he had been too close surveillance by nd nurses.
t of Mr. Heidelbach's dis-the Fabian Manufacturing nt into the hands of a re-nber 9.

Diego Baseball.
Diego yesterday the Pick-at town beat the Dyas-e city by a score of 6 to 4. for the winners was Car-usty Hall twirled for the

AND BONDS— nd Mortgages.

MY HOME; WANT ANOTH-pon which to build; will take at actual value and put in k, backed by real estate and in town, one of whom is the financier, as a price which ou at least three times what Any part of $7500 on this ba-sider ranch. Address V, box FFICE. 3
F YOU ARE LOOKING FOR a few of these Anti-Friction P. B. Steifer at $2.65; National Pacific Coast Soda preferred at old Placer Co. at 25%c; Mt. er thousand.
ZINN-MERWIN CO., 351 Mason Bldg. F7300.
LOT SOUTHWEST; EQUITY southwest; will trade for Daisy, Goldfield Consolidated stocks. OYCE, 8th floor, L. A. Trust 3
ORE CAPITAL AND A THOR-s man in connection with the of milling machinery. See our AGANS, 205 S. Broadway. A4716. 3
LOAN OF $50,000 TO $80,000 improved property, rented for Will pay high rate of interest ius. Value of property $160,000. H. W. HELLMAN BLDG. 3
T-CLASS STOCK OR BONDS r 320 acres in Tulare county, on the property; rare chance; LA MONT, room 127, 204 S. 3423. 3
OR EXCHANGE, 20 ACRES IN per acre; will take Atlanta at 20c per share; or any good Address box 62, TIMES OF-na. 3
Garvanza Brick Co. stock. The Need money. See FRANK oom 302, Frost Bldg. Tel. 3
K CO. STOCK.
L BLOCK FOR SALE.
ox 124, TIMES OFFICE. 4
CHEAP, 100,000 SHARES JOHN-Gold, 120,000 Golden Eagle, 20,000 val. PATTERSON INVEST-431 Copp Bldg. 3
000 NAMES ACTUAL INVEST-ing stocks at reasonable figure. ATTERSON INVESTMENT CO., 3
ONE THOUSAND SHARES OF tle Metal stock at 2½c a share; acrifice. Address X, box 124, 3
GIANT LEDGE GOLD AND stock; 40 cents per share; to quick. PHONE A229 week 4.
GOOD EXCHANGE FOR ANY ining stocks. SMITH, 500 Citi-ank Bldg. 3
OS ANGELES INVESTMENT ock; name lowest cash price. BOX 764. 3
EMBERSHIP, LOS ANGELES h Exchange. Name lowest price. Security Bldg. 3
000 JEROME VERDE P. C. AD-s 42, TIMES OFFICE. 3
— 1000 SHARES ROYAL PUMP per share. Photo WEST & 4

CIRCUMNAVIGATES.

GIRL MAKES WORLD TRIP.

Miss Curran Has Adventures in Many Lands.

Los Angeles Teacher Brings Rare Flowers Home.

Kindergarten Principles Are Planted in East.

Miss Pauline Curran, a Los Angeles kindergartner, has just stepped foot again on American soil, after a tour which has circled the earth.

An artist and lover of flowers, she gathered star-eyed blossoms in every land where her feet have strayed; she met strange people and queer adventures; she taught the children of the missionaries in one of the most northerly points of the Mikado's kingdom; she visited the kindergartens where the bead-eyed babies of Japan, clad in bright kimonos, learn to interpret the principles of Froebel, and incidentally to sing "Good Morning to the Honorable Sun." Last, but not least, she learned to eat with chop sticks.

Miss Curran was for several years a successful teacher, and a popular worker in the Los Angeles College Settlement, but she felt the wanderlust in her veins; the lure of other lands was upon her, and more than all she heard the East and its temple bells a-calling. Now the salary of a kindergarten teacher in Los Angeles is hardly sufficient to allow for globe trotting, but the plucky California girl was not to be daunted. She dealt in Los Angeles real estate and found the goose that laid the golden egg. Eighteen months ago, with a leave of absence in her pocket, she sailed away to see the cherry blossoms blooming in Japan.

WHERE ROMANCE DWELLS.

There are a number of English schools in Japan, and Miss Curran taught in several places, but found her greatest joy in Sendai, a northern missionary center, and a great native university town. It is also the scene of Onota Watana's fascinating story, "The Heart of Hyacinth." In a little sampan she went out on that wonderful bay of Matsushima, where "Miss Purple Eyes" had gone before her—but past the little pine-clad islands from which the bay takes its name, and along whose shores lie the tombs of those great and famous "Lords of Date."

"Theater Street" in Sendai was a great entertainment to the Los Angeles girl, as well as the Japanese. She attended a performance at one of the theaters, and found her private box heated with a little charcoal stove. Cakes and tea were served during intermission, and Miss Curran thought this a great improvement over the American custom of going out "to see a man" between acts.

Miss Curran found no anti-American sentiment in Japan. She was treated with greatest respect in her travels, either when alone or with a companion. Her greatest difficulty in traveling from a hustling American standpoint was the singular habits of the Japanese, no two of which were set alike.

With a friend she visited in Vladivostok, and then took the Siberian railway and spent sixteen days in crossing that vast extent of Siberian country. She was astonished at the palatial aspect of the trains on this line of travel. They are furnished with libraries, baths and the most luxurious appointments. She and her friend found on that trip how sweet it sounds to be called an angel, even in a language one does not understand.

COMFORTING ANGELS.

An old woman hugging to her heart a sweet, pale little baby boarded the train at some dreary, out-of-the-way station. She was taking the little one to the nearest town where a doctor could be found. But death called the precious grandchild and relieved all its earthly ills. Hurriedly the two American girls went to comfort the old Russian woman. They made a little shroud out of their own clothing, and bought food for the weeping survivor, who called them angels and asked all the saints of heaven to have them in keeping. Everywhere in that country of woe and terror, the travelers found the people themselves gentle and full of kindness.

Instead of the stock souvenirs that people bring back from foreign tours, Miss Curran has gathered wild flowers, and when she arrives in Los Angeles about December 1, she will have a collection to show that is absolutely unique, each delicate specimen marking a point in her journey, and fragrant with its associations. The flowers, carefully pressed and preserved, will also be of great botanical interest. There are bits of fern from here and there, so like and yet so unlike our own, the elusive edelweiss of the Alps, and the beautiful blossoms of the Campagna, that Boticelli once loved to paint.

Miss Curran took in all the main points of interest that people usually visit on the continent. In Paris, where she spent three weeks, she and a friend took rooms near the American Girls' Club, where they intended to go for their meals. This club is an interesting institution, located right on the edge of the Latin quarter.

REFERENCE TO EAT.

"What are your references?" was the leading question asked by the polite woman in charge at the club when the newcomers went for their first meal. "References?" they gasped. "That was the first they knew of references being required." Miss Curran remembered a letter of introduction she carried from the Rev. Calvin R. Pattee of Los Angeles to his son, E. E. E. Pattee, at No. 125 Boulevard Mont Parnasse. She showed the letter, and the woman unbent immediately, saying: "Oh, yes, we know Mr. Pattee, he's just round the corner from us." So all went well, and the girls found the club a pleasant center of American life.

They presented the letter to Mr. Pattee, who is one of the art lecturers in the Louvre, and is regarded as an authority on technique. Miss Curran visited at his residence, which is a real old French chateau, full of rare art treasures.

Miss Curran is now in New York City, and after visiting in Chicago and other places will arrive in Los Angeles about the first of next month.

HERE.

FLOCKING IN BY THOUSANDS.

RAILROAD LINES POUR IN BIG CRUSH OF COLONISTS.

Thirty Hundred Travelers Set Foot on Los Angeles Soil, Coming on Many Special Trains, and Horde Is Expected Today, Tomorrow and Tuesday.

Scenes at the railroad stations yesterday would have done any wandering pessimist a world of good, for he would have seen a total of nearly 3000 new would-be citizens of Southern California filled with the enthusiasm of the country. Los Angeles and Southern California are looming large in the eyes of traffic managers throughout the United States.

Southern Pacific will get here and the special sections of the regular trains over the Salt Lake, each a special train all by itself, will reach this city.

This rush of colonists at the very last of the season's colonist rate is proving a surprise to railroad men all



Miss Pauline Curran,
a Los Angeles kindergarten teacher, showing the Japanese the American method of work. The smaller picture is that of Miss Curran observing the tea ceremony.

At almost every hour of the day some train or section of a train was rolling into a depot, discharging its living freight and piles of baggage, and then pulling out to make room for the next. Schedules were shattered because of the rush and nearly all trains, even the regular ones, were late all the way from thirty minutes to five hours.

As for the baggage, it simply overflowed into the streets and over the sidewalks, while frantic transfer men dug out those pieces for which they held the checks. In fact, it was a busy day all around for the railroad men of Los Angeles terminals and lasted until a late hour last night.

One of the noticeable things about the influx of colonists yesterday was the fact that they all seemed to be well-to-do. They were for the most part representative Americans of all classes, all anxious to get settled as soon as possible, and for this purpose the advertising columns of The Times will be scanned with even more intentness than ever today in a search for rooms and houses to rent, or places for sale.

The trains which left Denver yesterday are due here tomorrow. It is expected that over 4000 colonists will arrive over the Southern Pacific, Santa Fé and Salt Lake. Tuesday will probably be the banner day for arrivals, as eight trains from Kansas City, which left there Friday and yesterday, are scheduled to reach Los Angeles. Then the special trains from Denver, Omaha and via New Orleans by way of the

BEWARE OF THE BACKACHE

A NOTED AUTHORITY TELLS WHAT TO DO TO PREVENT SERIOUS KIDNEY TROUBLE.

Gives prescription to take for relief of Kidney disease and says Lame Back and Urinary trouble are the danger signals. Mix this recipe as it is also splendid for Rheumatism.

More people succumb each year to some form of kidney trouble than any other cause. The slightest form of kidney derangement often develops into Bright's kidney disease, diabetes or dropsy. When either of these diseases are suspected the sufferer should at once seek the best medical attention possible. Consult only a good first-class physician, leave patent medicines alone.

There are many of the lesser symptoms of kidney trouble which can be treated at home is stated by a well-known authority. For some of these, such as backache, pain in the region of the kidneys, weak bladder, frequency, (especially at night) painful scalding and other urinary troubles, try the following simple home remedy: Fluid Extract Dandelion one-half ounce, Compound Kargon one ounce, Compound Syrup Sarsaparilla, three ounces. These simple ingredients are harmless and can be obtained at any good prescription pharmacy and any one can mix them by shaking well in a bottle. The dose for adults is a teaspoonful after each meal and again at bedtime.

There is no better general remedy known to relieve all forms of rheumatism either, because it acts directly upon the kidneys and blood. It cleans the clogged up pores in the kidneys so they can filter and strain from the blood the poisonous uric acid and waste matter which if not eliminated remain in the blood, decompose and settle about the joints and muscular tissues, causing the untold suffering and deformity of rheumatism.

Backache is nature's signal notifying the sufferer that the kidneys are not acting properly. "Take care of your kidneys," is now the physician's advice to his patients.

HIS PASSING MOURNED.

Many Attend Funeral Services and Memorial Exercises for Late Prof. George S. Beane.

The funeral services and memorial exercises of the late Dr. George S. Beane, professor of physics and head of the department of electrical engineering at the University of Southern California, were held at the University Methodist Church yesterday afternoon. A large assemblage of college mourners and friends gathered to honor for the last time their beloved professor, and the various resolutions of sympathy and addresses voiced by the different speakers all bore generous testimony to the sterling character and beautiful life of the departed.

Representatives from the faculty of the College of Dentistry, the Y.M.C.A., and the board of trustees of the university were present, and the entire faculty of the College of Liberal Arts occupied a reserved section. The student body also was largely represented, while a goodly number of friends and acquaintances in addition filled the church auditorium.

Prof. W. F. Skeele of the College of Music opened the exercises by rendering in low and plaintive strains that grand selection, Chopin's "Funeral March." Miss Robbins and Miss Letitia Williams then sang in sweet soft notes "Rock of Ages," after which John Nicholson, pastor of the Garvanza Methodist Church, read from the scriptures, followed by prayer by Rev. Alfred Inwood. President G. F. Bovard of the university next spoke of the life and accomplishments of the deceased professor, and later read the resolutions of regret and sympathy from the faculty of the university and from the student body. Rev. Dr. E. A. Healy gave a short sketch of the early life and plans of the professor, and mentioned especially his work at Toronto University, where Dr. Healy knew him personally.

Quite a large number of friends went to Rosedale Cemetery, where the final service was in charge of Dr. Bovard, Dr. Healy and Rev. Inwood. Pallbearers included Messrs. Knoles, Denlston and Nye, from the college faculty, and Messrs. C. J. Lipe, John Douglas Walker and Walter Hoff Seeley, representing the University Masonic Temple, of which the deceased was an active officer.

EASTERN STAR BAZAAR.

The ladies of Loyalty Chapter, Order of the Eastern Star, held a bazaar in Blanchard Hall yesterday afternoon, followed by a dance last night. A number of booths were constructed around the sides of the hall, where fancy needlework, candy and other articles were sold, fortunes told, and a number of other schemes worked to innocently part guests from their money. Last night a large number of ladies and gentlemen engaged in the dancing. The proceeds were for the relief fund of the order.

TO BEAUTIFY THEIR DISTRICT.

Charles Mulford Robinson, the landscape architect, will be present at the meeting of the Sunset Boulevard Improvement Association, which will be held tomorrow evening at the Methodist Episcopal Church, South, on Sunset Boulevard. Mr. Robinson will take part in the deliberations, and will furnish any suggestions desired regarding methods for beautifying the northwestern part of the city. The Temple Street Business Men's Association and the Belmont Heights Improvement Association have been invited to take part in the meeting.

STRUCK BY AUTO.

Louis Jensen, a laborer, living at No. 339 South Alameda street, was run down and seriously injured yesterday afternoon by an automobile driven by C. W. Jargstorff of No. 712 South Broadway. The accident occurred at Third and Rose streets. Jensen was riding a bicycle at the time. Jargstorff placed the injured man in his automobile and took him home. Later Jensen became ill, and was sent to the Receiving Hospital. It is feared a blood-clot has formed on his brain, and this may result seriously.

THE STORY OF CARBON.

The California Academy of Sciences offers an interesting and valuable entertainment on next Monday evening in Symphony Hall, at 8 o'clock, under the title, "The Story of Carbon." Prof. W. L. Watts, formerly of the State Mining Bureau, will speak on the various forms carbon assumes in the inorganic world; Prof. J. Z. Gilbert of the Los Angeles High School will treat of carbon as an essential element in all forms of plant and animal life, and William H. Knight will speak of it from an astronomical standpoint.

THE IMMIGRATION PROBLEM.

The first of the series of "Current Events" lectures, which has been arranged by the Educational Committee of the Young Women's Christian Association, will be held tomorrow evening at 8 o'clock. Prof. Tully C. Knoles of the University of Southern California will be the speaker, and his topic will be, "A Discussion of the Immigration Problem."



An Acre $650 $20 Down

Belle Vernon

An Acre $650 $20 Down

SUPREME IN TRANSPORTATION FACILITIES

20 Minutes From the Huntington Depot—and Water Costs Nothing

No other suburb of Los Angeles enjoys such convenient railway facilities. Five electric lines with cars every 5 minutes, and a steam railroad. No other suburb posseses such boundless free water. It costs nothing piped to the door. No other suburb has such proven productive soil. Berries, vegetables and fruits reach perfection there. No other suburb combines so many beautiful scenes. The mountains in the distance lend an added enchantment. No other suburb is so easily accessible. The running time to the Huntington depot is 20 minutes. No other suburb offers such great values at such low prices. A whole acre of this land may be purchased now for $650.

$20 Down Will Secure a Full Acre

Belle Vernon is right on the new Long Beach Boulevard, extending from the city to the sea. The trend of rapid growth is straight out that way. The present price is lower than the raw acreage is now. High and graded schools, churches, stores, banks and every city convenience close at hand. Streets are graded and oiled. Every forward step of Los Angeles is reflected in Belle Vernon values. When land becomes too valuable for home and garden it can be cut up and sold for more money per lot than the whole acre costs today. Now is the time to get it before prices advance beyond reach of the average home-seeker or investor. The acres are selling fast. Large capitalists are buying all the land they can secure in that vicinity. You will hear some news soon.

Free excursions every 5 minutes all day Sunday. There never will be another opportunity like this.

"You're Safe at Firth's"
Home A-8105
Main 2543

Emil Firth

319 W. Fourth St.
Between Broadway and Hill



MONROVIA

Superb Car Service to Los Angeles

Does it pay to live on the outskirts of Los Angeles and suffer the inconveniences of no gas, no telephones, and poor car service, when you can live for less money in beautiful Monrovia—the cleanest, most healthful city in California?

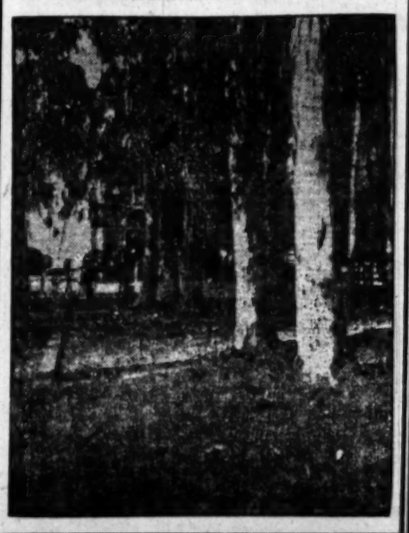
Build, buy or rent a home in Monrovia. Twenty miles of the finest oil-tamped streets, thousands of huge shade trees, schools of exceptional merit, churches, clubs, stores, newspapers—every advantage of a big city with none of the germs, smoke and dust.

Don't locate for the winter until you have visited Monrovia.

Population Now Over 4,000

Eucalyptus Groves

Pay 50 Per Cent Per Annum



This week will accept orders on your savings banks accounts as cash in purchasing our groves.

Several growing groves for sale.

400 acres to be planted and cared for two years—$250 per acre. One acre tracts up.
Easy terms.
Free trip to land. Get our booklet.

Trees for sale. Eucalyptus lands. All prices.

Travelers Eucalyptus Club

F7735: Main 3704 404 Pacific Electric

ROMAN VIRTUES.

THE SORELLE SARTO.

Something of Home Life of the Pope's Sisters—Live in Seclusion Near Vatican and Find Joy in Little Offices for Their Brother.

[SPECIALLY CONTRIBUTED TO THE TIMES.]

"THERE go the Sorelle Sarto," said a Roman monsignor to a group of waiting Americans in the of the Vatican antechambers one day last month. "They are going into the garden and when the Holy Father has finished his work for the afternoon he will join them, and they will walk together and chat and eat some of the peaches and grapes. Sometimes they sing the old Venetian songs, the gondoliers' ballads, for the Holy Father loves those old melodies, and now he hears them only when he and his sisters are together."



Three elderly Italian women passed parts—one for labor, one for prayer, black-robed as nuns and wearing and one for sleep.

inevitable veil partially concealing r features. They had been to make r week-day visit to their brother, affairs of state had kept him ned in the office. By and by he ld join them in the garden. So passed through the inner court, known to all suppliants for papal ences, and went down the stairs h lead into the vast inclosure d the Vatican gardens. Presently Americans were called up higher, after going through numerous mbers gorgeous in crimson silk, came to the small audience chamwhere the Supreme Pontiff receives ial visitors. He is a benign and le pontiff, this Pope, who is the hundred and sixty-fourth successof St. Peter, the vicar of Christ arth and the bearer of many other s of tremendous significance in tual and temporal realms.

MAN BEHIND THE PONTIFF.

t in the midst of the awe which one must feel in the presence of ugust a personage, came the vision n old man sitting in the garden his sisters and singing the songs is exiled home. That is the picof Pius X which must appeal most bly to those who study the per- side of great men. Somehow an pontiffs have always seemed so from all human ties. One could y imagine them in a domestic enment. Pope Pius X is the glorious ption. Visitors to Rome, and es- ally Americans, feel as interested e sisters as they do in queens or en associated with courts and the rnment of nations. Needless to they are not permitted to satisfy curiosity, unless they have per- l introductions.

e Sorelle Sarto in their modest e of apartments in the Piazzo Russcci, just at the foot of the grand nade of Bernini, guard their pri- as carefully as the Queen in palace on the Quirinal Hill. They e as attendants two faithful lay rs from a near-by convent, and unauthorized visitor can hope to e their vigilance. These sisters laid aside their conventual atand are robed like the general an house servant. Twice a week go to the Vatican, always on day, to hear the mass which the iff says in his private chapel, and some appointed time during the . They avoid publicity in every ner possible, going and coming out the slightest ceremony and king from strangers with the lity of country children.

e can understand the depth of acter in the pontiff by a very t knowledge of his sisters. All world knows how they begged the title of "Countess" should not be conferred on them, and how they love to be known simply as the sisters of the Holy Father. Their door plate bears the simple inscription, "The Sorelle Sarto," and within reigns the simplicity which their illustrious brother has evolved for his livingrooms out of the magnificent apartments in the Vatican. Their sitting-room is an imposing apartment, with pale green walls and ceiling, and a somewhat prefentious suite of furniture, relics of the former grandeur of the historic palace. But the sisters, like all Italian women of the humbler classes, divide their time into three parts—one for labor, one for prayer, and one for sleep.

WANTED TO MEND POPE'S LINEN.

The sisters never think of such a thing as sitting down with their hands folded. They invariably carry scissors at their sides and wear working aprons. In their first Roman days they begged to be allowed to mend their brother's linen and to perform those little offices for the man they love, which make up the happiness of all good women. They had always attended to these things since the brother had one by one taken the sisters from their humble home in Riese to act as his home keeper. But the Vatican etiquette is strict, and the honor of doing such august services as mending the pontiff's apparel is one of the perquisites of a powerful religious order. So Pius X followed the rule of his predecessors, to the deep sorrow of his sisters. But they find abundant other things to do, and they delight in mending the vestments or sewing for the poor.

Rosa is the eldest of the pontiff's three unmarried sisters, and is a personage of much importance in the household. She is very fond of her young niece, Erminglida Parolin, the daughter of the oldest of the six sisters, Theresa, who married the grocery-man of Riese. Erminglida spends much time in Rome, and she gowns herself very modishly, and is learning French and music at the Sacred Heart Convent. Doubtless her good aunts hope that she will marry suitably, a man who can give her more comforts than they or their great brother knew. "He gave us all our marriage portions," said one of the sisters, Luisa, who still resides at Salzano, in talking of her brother shortly after his election, "and when it became apparent that Rosa and Anna and Maria did not have the vocation to marry, he brought them to his home and has cared for them tenderly ever since."

HE IS "BEPPI" TO THEM.

To his sisters the Pontiff is only Beppi, the name he loves best, for so his mother used to call him. He is still the devoted brother to these old women, to whom he seems almost divine. He tells them all the things about his visitors which he thinks will interest them. He gives them such personal presents given him that will be appropriate in their humble home. A bishop from the Rocky Mountains recently presented the Pontiff with a magnificent bearskin rug, and this handsome gift occupies the place of honor in the sitting-room of his sisters. He gave them also his most cherished possession, which they show only most reverently and on special occasion—the jeweled and gorgeously illuminated album, which contains all the signatures of the Venetians, sent after the election. Over the mantel in the sitting-room is a portrait done in oils of the little peasant mother, she who worked at dressmaking in order to make the extra money required to keep her talented boy at school. A similar picture hangs in the Pontiff's bed chamber.

The Sorelle Sarto use bright red handkerchiefs, and their ways of living are as plain as when they lived in Riese. They have a horror of any kind of extravagance, and only their brother's command induced them to keep the lay sisters to attend to their housework. They should have preferred to do it all themselves, "for," explained Maria, the youngest and most modern-looking of the sisters, "our brother has less to give us now, for has he not the poor of the entire world to think about? Before it was only Venice."

If one is so privileged as to see the ruler of the Catholic world in his private apartments in the Vatican, many traits of his sisters are apparent. On his desk lie a pair of steel-rimmed spectacles. Dozens of personages have offered him gold-rimmed glasses, but he clings to his steel spectacles, the friends of his early manhood. He has had the lense renewed several times to meet exigencies, but he refuses such an extravagance as gold affairs. His snuffbox is not the gold and jeweled affair which historic descriptions of such articles would lead one to expect. It is a battered affair of tortoise shell, the gift of a dead friend, and he used it for twenty years. On the Pontiff's desk, a wide, plain affair of dark wood, stands a little bottle of sand, for in this primitive way does he dry his ink. His pens are quills, and his inkwell, of brass and crystal, is quite within the reach of the most modest clerk.

DISCONCERTS THE VATICAN OFFICIALS.

Just in front of the Pope stands a statuette of the Cure d'Ares, that venerable French parish priest whom the head of the church reveres above some more pretentious saints and doctors of the faith. He never fails to speak of his admiration for the good Cure if he sees the eye of his visitor wandering to his ornament. He rates the parish priest highest in his estimate of the working body of clerics. Just behind the desks in the Pope's office are some cabinets, and in these he keeps little gifts, which he makes specially favored guests. Invariably when he wants these souvenirs he walks briskly around his desk, and swings open the doors for himself. This habit of waiting on himself is rather disconcerting to the Vatican officials, who are always on hand to perform these little offices. His gifts are modest, always being mosaics from the Vatican manufactories, medals, pictures, and rosaries which he has blessed. In making a gift he invariably requires the recipient's promise to say a daily prayer for him. He is quite insistent about these prayers. A well-known Sulpitian priest recently a resident in Rome, purchased 500 small photographs of the Holy Father, which he took with him to have blessed at his farewell audience. The Pontiff was quite interested in the fact that the priest intended these as gifts for his countless students and friends in every part of the country. "Tell your friends to whom you give these pictures," he admonished, "to put them in their prayer books and when they see my face to say a little prayer for me—to say a prayer every time they look upon my pictured face, for I need prayers always and many of them."

Just as simple as the office, eminently a working office, piled high with letters and neatly folded papers, is the tiny chapel where the Pope says his daily mass. In the office there are no decorations and few pictures. The chapel is so tiny that forty people feel themselves uncomfortably crowded, and the chamberlains rarely allow more than half that number the privilege of attending the holy father's mass. The room is lighted by one window, curtained in cream lace and red silk brocade hangings, like all the others in the suite. On week days only the chaplain attends the mass, but on Sunday there is more ceremony. The secretaries and others close to the person of the Pontiff assist at the service. At the conclusion of the mass Pius seats himself on the left of the altar and hears a mass of thanksgiving said by his chaplain. After this he has his frugal breakfast.

NEVER TAKE AMEAL WITH HIM.

It is often said in Rome that his sisters share this meal with him, but this is not the fact. Frequently the Sorelle Sarto have the simple Italian breakfast served them in a small dining-room with the chaplain. They have never taken a meal with their august brother since his elevation to the papal throne, a feature of his rank which is not an unmixed joy for them. At the Vatican it is current gossip that the holy father, on his elevation, tried not to shock the susceptibilities of the Roman court, and he observed the papal etiquette requiring the Pontiff to take his meals alone. But after three days he was forced to ask concessions. He simply could not enjoy a mouthful. Now his two secretaries, Venetians of long and tried friendship, Mgrs. Bressan and Pescini, sit with him, and all three chat and laugh like schoolboys. The sisters in Palazzo Rusticucci sit down to their dinner at exactly the hour when the Pontiff is dining. This, at least, they can do, and they invariably tell him through their 'phone what they have for dinner, and frequently they inquire if he has enjoyed his meal, and if the chef is up to their mark in cooking the dishes which he used to like in Venice. The second sister, Anna, is a famous cook, and many a dish is smuggled into the Vatican kitchen which has been prepared across the way in the small rooms in Palazzo Rusticucci. But the brother is seldom in that secret, and his good sister finds her reward when she asks him about his meal, if he mentions the dish and remarks, as he sometimes does, that it was almost as good as if it were prepared in Venice or Riese.

TELEPHONE A COMFORT.

The Pontiff is fond of talking over the phone, and a day seldom passes without a little chat with his family in Riese and with some of the clergy in Venice. It is his one solace for not seeing his beloved Venice to hear the voice of his people. Last year a Venetian prelate, knowing the Pope's preference for the gondolier songs, ordered a specially constructed music box in which all the street ballads were finely executed. But, like all those who love good music, this arrangement did not appeal to the Pope's artistic sense. Gondoliers' songs in this form, he remarked, was like canned fruit—good, if the fresh is not procurable. He preferred not to hear them at all if not in the form he relished. The music box, however, is a comfort to the Sorelle Sarto, and it takes a prominent part in the entertainment of their friends.

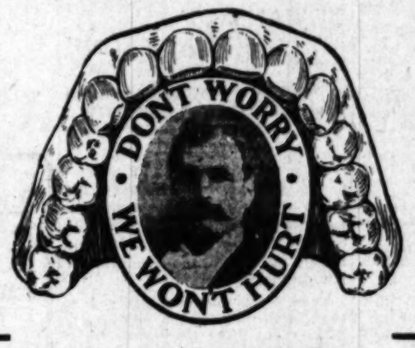
But the chief feature of the sisters' rooms is their collection of paintings, photographs, and sketches of their brother—their great brother. For there was a younger brother who spent much time with the Pontiff and who made the somewhat neglected grounds of the Vatican bloom like the hanging gardens of Babylon. A beautifully tinted photograph, representing the pontiff stepping into the gondola, when he set out on that last momentous journey to Rome, hangs in a gorgeous frame over the sofa in the sitting room. A transparency of the Pope giving his first blessing to the public hangs in the bedroom of the eldest sister. Each sister has her own little collection, each the gift of her brother and each having his autograph. They will bequeath to certain nieces and nephews and cousins, according to the wish of the Pope. All his gifts to his sisters are destined ultimately for his nephews, for it is a foregone conclusion that a Pope who gives to the poor all and more than he can spare from the ready money of the Vatican, cannot make large bequests to his family.

HER ONLY VANITY.

Anna is proudest of an old watch which her brother used as Bishop of Mantua, and which was replaced by another when he went to Venice. This watch with a gold chain is the only vanity of which this sister of the Pontiff is guilty. It will go to the eldest nephew. The sisters speak only their own tongue, the Trevisan dialect, though they have learned the Roman dialect, and, of course, were familiar with that of Venice. Their intercourse with the world is much circumscribed even in Rome, where the ways of Riese are as the ways of foreigners. One of the lay sisters who attends them speaks French and a few words of English. But conversation with the Pope's sisters, unless one comes from their country, is limited. They possess that elegance and stateliness of manner which seems the inheritance of the most humble Italian.

Those who have talked with them familiarly say that they barely comprehend the greatness of their brother, that he is the Pope, who is to restore all things in Christ, and to reform the church along the most practical lines attempted for many a century. They take his position as the natural consequence of his grand virtues and exalted learning. It should be an encouragement to all youths wrestling over Caesar and the classics to know that the Pope's sisters attribute his transcendant piety, his broad humanism, his goodness of heart, his learning, and his wisdom all to the fact that "he was from the very beginning so good a Latin scholar."

[Copyright, 1907, by Margaret B. Downing.]



The Right Price for Good Teeth is Right Here and the Right Time is Right Now

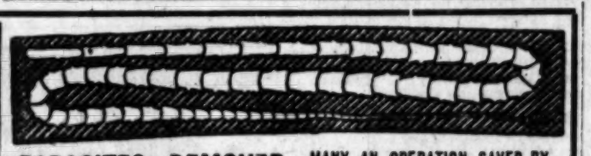
There's a time for all things, but the right time to have good teeth is all the time

If We Fix Them Once We Fix Them Forever; It Costs No More to Do the Work Well

We are busy while others are idle,
But we have time to advise you free

BOWMAN DENTAL CO.

351 South Broadway--Second Floor



PARASITES REMOVED MANY AN OPERATION SAVED BY MY SIMPLE TREATMENT

Stomach and Bowel Troubles, Convulsion

Tape Worms, Stomach, Intestinal, Thread Worms, and all other parasites which infest the human body, which are the cause of so many Chronic Troubles, can be removed without inconvenience of fasting.

Worms afflict all ages of the human family, from the oldest person down to the youngest infant. These pests kill more children, directly or indirectly, than teething, scarlet fever and croup combined.

Children and grown people, when troubled with worms, have more or less of these symptoms—sallow complexion, with white or livid circles around the mouth and eyes; whole or partial loss of sight; lower and upper lids are sometimes swollen; unnatural looking tongue, covered with whitish-looking fur, others drooling from the mouth, with a foul, offensive smelling breath; rubbing or picking the nose; restless at night and grinding of teeth; at times very feverish, ending in cold sweats, which will go and come, accompanied with great thirst; the cheeks flushed, then again pale as death; the stomach hard and swollen, sometimes sore to the touch; bowels irregular, first obstinately costive, then at times ending with gnawing or short, cramping, colicky pains and a looseness of the bowels; also discharges of slime and mucus; thickling cough, changeable appetite, sickness of stomach and vomiting; convulsions, fits or spasms; nervous affections, and much general languor.

Passing of Mucus Is An Important Symptom

Dr. Mettochnikoff of the Pasteur Institute declared in Paris lately that the taking of vermifuge medicine had been sadly neglected by the people of late, that observation had demonstrated not less than forty-five species of dangerous microbes domiciled in the large intestines, and that to them most diseases were due.

In the past six months I have cured over 500 cases of so-called stomach trouble, and have absolutely cured eight cases of epilepsy. I diagnose and tell you whether you have any of these parasites or not. All charges are moderate.

CONSULTATION AND DIAGNOSIS FREE. HOURS, 9 a.m. to 12; 1 to 4 p.m.

DR. SMITH 202 1-2 South Broadway Rooms 220-21, Los Angeles

A Home That Is... A Home

Out where you can expand your chest and look around an acre of ground, and say to yourself, This is a home—a place where I can bring my family up in comfort; where I can raise all the vegetables and fruits I can use; where I can keep my chickens and cow. THIS IS HOME, and home is RICO ACRES.

Only 18 minutes' ride from 6th and Main streets, but in the beautiful country air far from the dust and dirt of the city streets.

ACRE LOTS $750. ONLY $20 DOWN
$20 PER MONTH

Free Artesian Well On Each Acre

Golden State Realty Co.

610 South Spring St. Both Phones Ex. 56

FREE EXCURSIONS ALL DAY TODAY (SUNDAY.)

Auction

Meinard's old stand, Monday, Nov. 4th, 10:30 a.m., at 1527 E. 45th. Corner Santiago. First-class stock of staple and fancy groceries, jams, jellies, oils, canned goods, teas, coffees, sugar, Royal and Rumford Baking Powders, large line standard soaps and washing powders, corn, tomatoes, fruit, tobacco and cigars, oak shelving, counters, 1 floor and 2 counter show cases, coffee mill, oil tanks, complete grocery outfit, also shelf and counter, hardware, enameled, tinware, glassware, shovels, rakes, hoes, lawn mowers, washing machines, freezers, netting and wire screening, refrigerators, tubs, wash-boilers, etc. New and desirable stock in A-1 condition, must be seen to be appreciated; good horse, wagon and harness. Be sure and attend this sale. Will be sold as a whole or in lots. Parties retiring.

Take Hooper ave. car to 45th st., walk 3 blocks East.

R. N. KEMP & CO., Auctioneers.
Office, Copp Bldg., Rooms 418-419. Phone, Home A3925.

Auction

Sale of Furniture

Monday, Wednesday and Friday

At 2 p. m. at

654 S. Main Street

Consisting of a lot of rugs, carpets, iron beds, springs and mattresses, upright folding beds, extension tables, chairs, rockers, white maple, oak dressers, commodes, sideboards, buffets, china closets, 1 barber outfit complete, 1 soda fountain complete, 1 electric fan, a lot of lace curtains, bedding, gas ranges, cookstoves, gas heater, box wardrobe couches, bookcases, and a lot of expensive books and lots of other goods, consigned to us for positive sale. This will be our banner week, as we are completely overstocked and must have more room. We are going to move to 730 South Spring and 729 South Main, formerly occupied by Rhoades & Rhoades.

L. A. AUCTION AND COMMISSION HOUSE.
Sugarman & Wieder, Props.
N. T. MOXLEY, Auctioneer.

P. S.—If you have anything in our line call us up. Broadway 1007 or F1713.

Auction

25 Head Fine Horses

WILL SELL ON

Thursday Nov. 5th

At 10 a.m. at Agricultural Park, 25 head fine bred horses, comprising the fine stallion, Prince Palatin, by imported Paladen; dam Norma by imported Keon. 20 head thoroughbred horses and brood mares; 8 are now being trained at Ascot Park. 3 thoroughbred 2-year-old colts; 1 standard bred mare, 9 years old, dam of Sigfried, and 2 of her colts by Tidal Wave, and Young Hall by Brown Hall; 4 good all-purpose work horses 4 years old; 2 weanlings, thoroughbred. The horses are all in fine condition and will sell without reserve. Pedigrees and breeding will be furnished on day of sale. Everything must go, as I am closing out to quit the business.

A. C. DONAHUE, Owner.

RHOADES & RHOADES,
Office 320-322 S. Main st. Auctioneers.
Phones F1259, Main 1259.

Auction Sale

FURNITURE

At residence of Mrs. Thompson,

151 West 45th Street

THURSDAY, NOV. 7th

at 10 a.m., consisting of the following: 4 Axminster rugs, 1 dining set, fumed oak; 1 buffet, 1 dining table, 6 chairs, iron beds, springs, silk floss mattresses, mahogany dressers, Princess dressers, 1 fine oak Kimball piano, 1 W. H. Stone piano, reed rockers, oak rockers, center table, 1 hall tree, dishes, cooking utensils, lace curtains, portieres. These are positively good as new, as fine a lot of goods as was ever offered at auction in the city. Take Moneta avenue car on Main st.

SUGERMAN & WIEDER, Props.
W. T. MOXLEY, Auctioneer.

Auction

Of beautiful high-grade furniture, same as new.

Wednesday, Nov. 6, 10 a.m.

At 3004 W. Pico

Consisting of golden oak Morris chairs and rockers, leather couch, divans, beautiful quartered oak library table, sectional book case, expensive quartered oak bedroom suites and dressers, floss mattresses, expensive quartered oak extension table, chairs and buffet, enameled beds, carpets, rugs, kitchen utensils, etc.

C. M. STEVENS, Auctioneer.
Office 203 Tajo Bldg. Both phones.

Auctions.

Auction

ESTATE OF JOHN L. SCARLETT.

192

Horses Hogs Cattle

By order of the court to close the estate of John L. Scarlett, deceased, I will sell to the highest bidders, for cash, the following live stock and personal property:

Thursday, Nov. 7

9 A. M. SHARP.

on the John L. Scarlett Ranch, four miles northwest of Oxnard; 53 head horses, mares and colts, consisting of 18 head of work horses and mares, age from 4 to 8 years, weight from 1200 to 1700 pounds each; many well matched spans, all fine work stock; 6 head good drivers, weight from 1000 to 1200 pounds each, all good double or single drivers; 1 4-year-old McKinney stallion, bay, weight about 1200 pounds, well broken, fine driver; 2 good saddle horses, weight about 1000 pounds each, well broken; 28 head heavy brood mares and draft colts, 1, 2 and 3-year-olds, weight from 900 to 1500 pounds each. This stock is all high bred, in good condition and first-class in every particular. 35 hogs, consisting of 10 head brood sows, 47 head young pigs, 1 boar. 90 head of cattle, consisting of 36 fine dairy cows, mostly Durhams, fresh and coming fresh, young and in good condition, large milkers, all first-class dairy stock; 25 head 6-months-old calves; 20 head 1, 2 and 3-year-old heifers and steers; 1 thoroughbred Durham bull, 4 years old. Implements, etc., plows, mowers, rakes, chisels, beet and bean planters, cultivators, harrows, rollers, pumps, 1 barb, 10 wagons, stretchers, 5th chains, blacksmith outfit complete, carts, cyclones, buggies, spring wagon, 15 sets harness, wire, cream separator, churns, butter moulds, implements, tools, etc., for 500-acre ranch.

One Hundred Tons Baled Hay

From Los Angeles take S. P. train, leaving at 8 a.m. Teams will meet this train at Oxnard to carry purchasers to the ranch. Don't miss the largest genuine closing out sale of the best stock and ranch outfit ever held in Ventura county. Free lunch at noon. Terms cash.

EVELYN C. SCARLETT, Administratrix.
RHOADES & RHOADES, Auctioneers.
320-322 S. Main st., Los Angeles.

Auction

Fine Furniture and Carpets.

763 West Prospect Avenue.

HOLLYWOOD.

(3 blocks west of Hotel Hollywood.)

Monday, Nov. 11th, 10 a.m.

Expensive and modern furnishings of a 12-room residence, consisting of handsome solid mahogany, birch, quartered oak, and mission dressers, chiffoniers and bedroom suits, all brass beds, springs, hair and Ostermoor mattresses, mahogany, birch, wicker and polished oak rocking easy chairs; fine round 12-foot weathered oak pedestal extension table, 12 leather seat chairs to match, draperies, lace curtains, hand painted china, Royal Vienna ware, sterling silver tea, coffee and water sets, 250 pieces sterling silver knives, forks, spoons, oyster sets, salad sets, etc.; library tables, center stands, chevalle mirror, all finest Wilton velvet carpets and art squares, kitchen furniture, etc., etc. Residence open morning of sale only. See a.d. in Sunday Times, November 10, for detailed description.

RHOADES & RHOADES,
Office 320-32 S. Main st. Auctioneers.

Auction

WESTERN TRUCK & FREIGHT CO.

12 HEAD DRAFT HORSES

833 DUCOMMUN STREET.

Take Pasadena cars; get off at Aliso street bridge, walk two blocks south.

MONDAY, NOV. 4th,

10:00 O'CLOCK A. M.

COMPLETE TRANSFER OUTFIT, consisting of 12 head first-class truck and transfer horses, weight between 1200 and 1500 pounds, all young and in good condition; 1 span well matched 7-year-olds, weight 2900 pounds; 1 span well matched 5-year-olds, weight 2900 pounds; 1 span well matched 6-year-olds, weight 2800 pounds; 1 span well matched 8-year-olds, weight 2800 pounds; 1 span well matched 5-year-olds, weight 2500 pounds; 2 all-purpose horses, both in good condition; 3 4-ton flat wagons; 2 4-ton flat wagons; 6 sets double harness, 1 set buggy harness, 1 runabout, jacks, screws and everything to make a complete transfer outfit. On account of retiring from business, will sell to the highest bidder without reserve or limit.

RHOADES & RHOADES,
Office 320-32 S. Main st. Auctioneers.

Auction

Wednesday, Nov. 6th,

10 a.m. and 2 p.m.

830-832 South Main Street,

Large consignment of mission oak, birdseye maple and mahogany furniture, consisting of dressers, commodes, rockers and easy chairs, enameled iron and bronze beds, springs, mattresses, oval and square extension tables, dining chairs, Victor phonograph, large easel mirror, 1 fine upright piano, hall trees, cabinet and upright folding beds, Davenports, couches, pictures, portieres, lace curtains, roll top office desks, revolving chairs, cuckoo clock, fine elk's head, center stands, settees, fine parlor suit, sideboards, filing cabinets, library tables, bamboo bedroom suit, typewriters, bric-a-brac, dishes, velvet, axminster, brussels, tapestry and ingrain carpets and art squares, rugs, cookstoves, gas range, heaters, kitchen tables, utensils, etc., etc. Seats for ladies. Remember, 10 a.m. and 2 p.m.

RHOADES & RHOADES,
Phones F1253, Main 1250 Auctioneers.

A. H. GREENOUGH

General Auctioneer

609 Lissner Building

Phone F5086 524 So. Spring St.

BRIGHT.

SUNSHINE IN FINANCE SKY.

President Elliott Optimistic on the Situation.

Explains Clearinghouse Act to the City Club.

School Men Talk of Truants and Defectives.

"The Financial Situation" was the ... and a very live one, on which J. ... Elliott, president of the First Na... Bank, spoke before the City ... at its weekly dinner at the West... Hotel yesterday. His hearers ... most appreciative. Prof. George ... Leslie, in charge of the science de... ment of the city schools, spoke on ... Health Examination in the Public ..." and Prof. Ernest J. Lickley, ... cipal of the trade school, ad... the meeting on "Training ...

President Elliott's talk, naturally, ... of special interest. He began by ... explaining the workings of the ... inghouse Association, not alone in ... Angeles, but in other cities. Pro... to clearinghouse certificates ... ments were explained and de...

"They are really loan certificates be... the banks, and are used to set... cash differences between the ... each of the several banks ... association," said the banker. ... case can they get into general ..., as they do not represent ... beyond the doors of the clear... These certificates were used ... first time in 1857 by the New ... banks, and have only been used ... five times since by those in... , and the banking establish... of the more important cities, ... Philadelphia, Chicago, Cleve... St. Louis and other Middle West ...

FIRST TIME IN USE HERE.

"This is the first time they have been ... upon in Los Angeles, or on the ... Coast. The banks of Los An... are a part of the great financial ... of the United States, and when ... larger members of the family take ... action, the remaining mem... must follow suit. No difficulty ... have occurred in Los Angeles, ... the system would not have been ... had not San Francisco and ... our nearest reserve cities, ... as the clearinghouse basis. ... all present may know," con... the speaker, "the banks of Los ... keep on deposit in the largest ... of the East and the Middle West ... sums of money to accom... our clients who wish to send ... persons in those cities. When ... cities went on the clearinghouse ... and under the rules could not ... currency when we demanded ... own needs, it was necessary ... Angeles banks to get on the ... basis."

Elliott said the flurry in the East ... a direct result of having the ... ey in high financial circles. ... times these men have bought ... the banks, and because of lax ... especially regarding the conduct ... companies, have been allowed ... into speculative enterprises ... people's money.

"I live to see the day, in the near ... future," he said, "when we shall have ... clearinghouse association, ... have the power of scrutiniz... any man going into the banking ... and of passing on his honesty ... trustworthiness. I hope ... flurry will have the direct ... of inducing new legislation in ... next session, to reform our ... system, and place it on a ... and normal basis."

WORK AMONG TRUANTS.

The work of the special truant ... in Los Angeles was Prof. J. ...'s topic.

"There is the spirit of progress ... than in the growing con... society for the well-being of ...dren," said he. "To educate, ... punish, is the purpose of these ... schools. We think it is much ... humane and economical to bring ... under our charge from the ... paths of the truant back to the ... schools than to allow them to go ... the Juvenile Court and thence ..., from which place they ... better fitted for another and ... more dreadful State institution ... any other walk in life. In ..., the State Reform School ... reformatory, but a deforma...

"Chicago, two years ago, the Su... tendent of Compulsory Education ... that Los Angeles had more tru... than any other city in the United ... at the time. For the year end... 30, 1906, the Juvenile Court ... forty-nine cases in which ... was the sole charge. During ... six months truancy cases ... nearly disappeared from the ... Court, as the direct result of ... of the four special schools of ... I am the principal. From this ... it is evident that the schools ... good work.

"The common-sense method of hand... boys is the whole secret of our ... There is a time in the grow... life when a woman cannot ... him as well as a man can. We ... find this out and are employing ... teachers only. No coercion is used ... special schools. No officers of ... are present to compel attend... For the year just ended the ... have that 99 per cent. of the ... was at school every day. ... schools are made so popular and ... to the persistent truants that ... would rather come than run ... They like them because they ... natural, and bring the boys ... the real life as possible.

"Los Angeles has today as efficient ... in a manner of handling tru... as any large city in the United ...

SPECIAL NEEDS HERE.

"Reports of examinations of ... children in Los Angeles, Prof. ... showed that a great number of ... children are defective in one ... or another and really suffer ... from long hours in the school-...

"We must develop the weak and ... the pupils through the medium of ... motor system," he said, "and ... attempting to cram their brains ... history, rhetoric and literature ... they are capable of standing the ...

"The pupils at work in the man... shops, or out in the open ... with plenty of exercise will de... muscles, thus feeding the ... system with the right kind of ...

"Here are the statistics cited ... health, showing the number ... defects of pupils in a certain ... are suffering from eye ... adenoid growths, defective ... from defective nutrition, ... enlarged tonsils, spinal ... and numerous other vitality ... energy wasters.

"Many children are affected ... that it is impossible for ... them to do good work," declared the professor. "The pupils so affected cannot and will not grow into perfect men or women. When they marry and propagate their own kind, their offspring will also have the same defects, and thus it will continue, unless checked, until the race dies out from lack of vitality. Only by proper corrective measures, hygienic conditions enforced at home and in school and a great deal more of the free, pure outside life can correct these defects."

MUSICIAN PASSES BEYOND.

Talented Violinist of Riverside Dies in This City After Illness of Short Duration.

Charles G. Gorenflo, a well-known violinist and leader of the Glenwood Hotel orchestra for the past five years, died Friday morning at the Westlake Hospital in this city after a brief illness of one week. He had come up to Los Angeles for the grand opera season, when a trifling ailment developed into meningitis, and he passed away.



Charles R. Gerenfle, talented violinist of Riverside, who died in this city Friday.

He had been engaged in teaching every winter in Riverside and near-by towns, and numbered his friends by the score. The regular visitors at the Glenwood this winter will feel a sharp pang of regret when they hear of his passing, for music was the heart of his life, and his violin had spoken a language of exquisite beauty and consolation to people from every part of the earth.

His death seemed especially sad, as he had planned to go to Switzerland at the conclusion of the present season for two years of study under one of the master violinists of the world.

His body was sent to his former home in Erie, Pa., for interment.

HENRY WINS HONORS.

Defeats Gowan at Tennis in Three Straight Sets and Plays in His Best Form.

(BY DIRECT WIRE TO THE TIMES.)

STANFORD UNIVERSITY, Nov. 2.—[Exclusive Dispatch.] T. C. Henry today won the title of singles tennis champion of the university, when he defeated A. J. Gowan in three straight sets by scores of 6-4, 6-4, 6-3. Henry played in the best form he has ever shown here, and forced the play throughout the match. He was very accurate and forced Gowan into the back court and kept him there, cutting off his returns at the net. The winner showed up especially well in his serving, sending the balls over fast and accurately, and nearly always made the first ball good. He has a good chop stroke, which he used to advantage, as Gowan was forced to play from the back of his court.

The defender of the title did not seem quite up to his best form, though. Henry's extreme accuracy kept him on the defensive and prevented any spectacular work. Gowan's old backhand stroke was used in a way that brought cheers from the spectators. Both men are from Los Angeles. They represented the Cardinal in last year's intercollegiate match, Henry winning his singles match and the team winning the doubles.

BIG SHOE SALE TOMORROW

The Balance of the Le Sage Stock Must Be Closed Out Quickly. Extra Cuts in Prices For Tomorrow.

This Immense Stock is Now on Sale at the MAMMOTH SHOE STORE, 519 South Broadway.

In order to dispose of the remainder of the Le Sage Bros.' shoe stock, the proprietors of The Mammoth Shoe House have decided to again make some extraordinary cuts in prices. This stock was bought out by The Mammoth Shoe House, 519 S. Broadway, the price paid being half of the wholesale cost. The Le Sage Bros. were shoe men and bought this stock very carefully for this season's selling, and we bought them from the trustee at such a ridiculously low price that we can afford to sell them for half the regular selling price. Persons in need of footwear cannot afford to overlook this opportunity. Think of it! Getting nice, newly bought shoes for half price and less. There are shoes for men, women and children among them. Over 200 bargain tables will display as much as possible of this stock. Be on hand early tomorrow and take advantage of this unusual offering. All shoes will be fitted, exchanged and money refunded as usual.



Hope for Suffering CONSUMPTIVES

A treatment, mild but extremely effective, has been recently discovered, which is destined to astonish the world, to make consumption, bronchitis, asthma and all lung troubles as easy and simple to cure as a common cold.

The greatest and most important discovery known to medical science—the suffering consumptive need no longer isolate himself, need no longer to cough and rack his system, for there is immediate relief and permanent restoration to perfect health at your command.

The Meyers Treatment Positively Curing Consumption Daily

Eleven men and four women suffering from severe and pronounced consumption received The Meyers Treatment yesterday and went to their homes light hearted and happy for the first time in many months. We have proven to many intelligent men and women beyond the question of a doubt that consumption can be permanently and absolutely cured by the Meyers Treatment. We are proving it daily.

No Money Required—Treatment Free

Sufferers from dreaded and heretofore incurable consumption have been imposed upon by all sorts of so-called cures until they do not believe that they can be cured. We know how you feel—we know of the blasted hopes and the discouraged souls who have sought for aid and failed—we know you are skeptical, but we know The Meyers Treatment will cure you. We will prove it—we ask for no money in advance—we say to you candidly and frankly that the Meyers Treatment will give you positive relief the first day—you will sleep soundly the first night—your appetite will increase at once—your sweats will diminish immediately—you will feel the bracing and tonic effects of the treatment before 24 hours have passed, and we will prove this to you before you pay a cent.

A Week's Treatment Free to Prove It

To introduce and demonstrate this marvelous cure we invite you to visit our offices and receive a whole week's treatment free—no charge whatever. We want you to be convinced—want your approval and your good word to other sufferers from this dreaded malady. You who are skeptical and disbelieve, lay aside your prejudice for once—forget the times you have failed to find aid—come to our offices today and investigate—satisfy yourself without paying a cent that The Meyers Treatment is genuine and bona fide, and will actually cure you.

Skilled Specialist Gives Individual Treatment

An experienced graduate physician thoroughly skilled in his chosen specialty has charge of our offices, and gives his personal attention to the detail of every case. Those who are poor are treated with the same courtesy, the same kindness, and the same careful attention as the rich—all are treated scientifically and all are cured.

So Far There Have Been No Failures

Many a discouraged consumptive has been treated by us and found immediate relief. We have had patients almost in the last stages of this disease—men who made their wills and had received the last rites of the church—receive treatment and become permanently restored to health and family. We can cite many instances of wonderful cures and tell you of eminent physicians who have investigated and pronounced The Meyers Treatment a wonderful and God-given cure to suffering mankind.

Everybody Welcome to Call Any Time

If you are suffering with Consumption, Bronchial Troubles, Asthma, Throat Affection, or any disease of the Lungs, you owe it to yourself and your dear ones to call at our office immediately—you owe it to suffering mankind to find out the truth about the Meyers Treatment. All it costs is a visit to the office, a few minutes of your time. Every day counts with you now. Don't put off. Call today and get started on the road to health and happiness.

OFFICE HOURS 9 A. M. TO 5 P. M.

539½ South Broadway, Between 5th and 6th Sts.

THE MEYERS TREATMENT

BEVERLY HILLS

Lots 80x160 Up. Prices $900 Up

Including:

Gas, water, sewer, electricity, telephones, oil-tamped streets, cement curbs and walks, trees and shrubs, four parks.

Most highly improved residence property near Los Angeles—three car lines—building restrictions $4000 up—rapidly building up with the better class of homes.

Call at office for complimentary tickets.

Percy H. Clark Co., *Managers*

Members Los Angeles Realty Board

311-312 H. W. Hellman Building

Ready-Made Houses

ERECTED AT ONCE

ANY STYLE, ANY SIZE, ANY PRICE.

Made in the mill. Best material.

Best Workmanship

Cottages, bungalows, all kinds of houses, for city, country or seashore. Call and see model house.

H. J. BRAINARD

422-423 Chamber of Commerce Bldg., L. A. Tel. Home A4740.

Free tickets at 207 S. Broadway, room 311. Ask conductor to stop at Hidalgo avenue, Alhambra. Free ride—Everybody goes to

Hidalgo Avenue Alhambra

Highly improved. All improvements are now completed. Lots 50x150, $550 up, $50 cash, $10 monthly.

These lots are choice and will double in value.

T. Wiesendanger, Room 311, 207 S. Bdwy.

Ramona Acres

Acre home-sites, $300 up. Twenty minutes from business center. "New Tract," every lot a corner lot; cement sidewalks, curbs, oiled streets, telephones, gas and electricity soon available. THE EMERSON REALTY CO., 501-502 Delta Bldg.

RICO ACRES

$600 AND UP

$20 down $20 per month. 18 minutes from 6th and Main streets on the Long Beach car line. Free excursions every day.

GOLDEN STATE REALTY COMPANY, 610 South Spring Street. Both phones Ex. 80.



CLEARING HOUSE CERTIFICATES

Are Just as Good as the Wheat to Us.

Don't Wait If You Haven't the Cash

Beaumont

THE LAND OF PROMISE

Beaumont sends a greeting and a token to every toiler within reach of this advertisement. Whether you work with your brain or labor with your brawn. Whether you are sick or well, whole or maimed, Beaumont is within your reach, offering you the opportunities of twenty years ago amid the surroundings and inducements of the living Today. Rich virgin soil, bountiful water, glorious climate, uplifting scenery and bumper fruit crops spell ease and independence for you at Beaumont. Beaumont fruits hold the world's bronze medal accorded to Thomas F. Mellen, an humble farmer of Beaumont, who carried off the honor against the whole world at the Columbian Exposition in Chicago for the best dried Hungarian prunes. Pears, apples, prunes and all other fruits that grow in this zone, reach their greatest perfection at Beaumont. Large, juicy grapes, rich in true alcohol are grown upon the high altitudes, attaining a strength and flavor surpassed nowhere else in California. Fifteen hundred acres of vineyard land await the call of the viticulturist at Beaumont, besides vast areas of fruit land.

HEALTH AS WELL AS WEALTH.

Hundreds of old residents testify to the healthful climatic advantages of Beaumont. At an elevation of 2560 feet, the mountain airs are laden with an aromatic balm from their vine-clad slopes. Only eighty-one miles east, the sea breeze sweeps the area by night. Serious cases of asthma, bronchitis, catarrh and other pulmonary troubles have been entirely removed by residence there. The situation alone is a dream of landscape beauty and a constant source of inspiration. Beautiful snow-capped mountains tower above it to the north and east. Rippling mountain streams murmur down from rock to canyon, to find their level in the wooded valley beyond the growing city.

Present owners purpose conserving all the water going to waste for years. Contract was let yesterday for the first unit of a great water system. The work was awarded to F. K. Simonds & Co. of Los Angeles. It provides for 35,000 feet of piping. The work will begin immediately and the contractor promises to have the first carload of pipe on the ground within the next few days.

PRICES VERY LOW NOW.

For example: Here's a Beaumont Independence 5-acre tract; one thousand feet tree-bordered frontage. On a corner. Streets eighty feet wide. Water certificate with each acre; $875 to $1000. Compare this with a city lot at double the price and yielding no revenue. Tax on five acres not over $2 a year.

BEAUMONT ACRES AND INDEPENDENCE

BEAUMONT ACRES AND INDEPENDENCE

City Lots and Business Chances

Marvelous Opportunities in the Rejuvenated City

ITS RAILROAD FACILITIES ARE SUPERIOR.

It is eighty-one miles east of Los Angeles on the Southern Pacific Railway. At the apex of the grade, divisional facilities must be maintained there forever. The monthly wages of seventy-five men, employed there now, aggregate $6000. New roundhouse and other improvements now contemplated will cost the company $50,000, the great bulk of which will be spent there. Every business in the city will be benefited by this expenditure, as as the wage scale will be permanently increased also, this great revenue will vitalize the commercial interests for all time to come. The growth of the country districts, now that the bank has deeded Beaumont and its surroundings to the present company, will be rapid and substantial. Buyers are coming from every section of Southern California and letters of inquiry are daily received from all sections of the country throughout the North, East and South.

THE DEMAND FOR CITY LOTS IS UNPRECEDENTED.

Every calling and business may find opportunity there now. New business and mercantile openings are being established. Many Los Angeles business men and others have appreciated the openings made possible by the reawakening of Beaumont. Nearly every avenue of business will require representation there. No matter what your line may be, you should visit Beaumont and see for yourself the opportunity it presents.

BIG EXCURSION GOES TODAY.

The tickets were all disposed of several days ago, far in advance. There will be another excursion next Thursday. Come in and see about it at once.

NOTICE TO ALL INTENDING PURCHASERS.

Please do not forget that, as announced a week ago, the advance in prices made necessary by the cost of the water system as well as by the fact that prices at Beaumont were out of all proportion to the real values of the property.

WILL TAKE EFFECT THURSDAY, NOVEMBER 7, 1907, AT 10 P. M.

All who have been quoted prices should decide upon their selection by that date. As a concession, in view of present conditions, parties who are financially inconvenienced and have not the cash at hand, will be granted ten to fifteen days' option on payment of 5 per cent. of the purchase price.

This is your real opportunity if you can but realize it.

There is only one Beaumont and there never will be another. It is just like dropping down the opportunities of twenty years ago among the people of today with all the present advantages and at the old, old prices.

Prices of City Lots Low

For instance: Large lot, 60x160, with trees. Water piped direct,

$70 and Upwards



BEAUMONT LAND AND WATER CO.

OWNER

226 Mercantile Place

Los Angeles

Home F4868

Main 3215

SEND IN THIS COUPON TODAY.

BEAUMONT LAND & WATER CO.,
226 Mercantile Place,
Los Angeles, California.

Please send immediately, without cost to me, full information and price list of Beaumont property.

Name .....

Address .....

Founded in 1866. Established in Los Angeles in 1895

47th Quarterly Report

To the Stockholders of the

LOS ANGELES INVESTMENT CO.

(Formerly Los Angeles Investment and Trust Company)

Nov. 1, 1907

RESOURCES

Balance due on houses being sold on monthly installments, mortgages, secured loans and houses under construction	$1,157,282.10
Building Material Company stock, including two lumber yards, lumber and planing mills, warehouses, shops, factories, horses, wagons, etc	159,890.53
Stock in Globe Savings Bank	16,214.19
Real estate at original cost (market value $442,327)	153,447.75
Fixtures	1,904.09
Cash on hand	30,689.87
	$1,519,428.53
Capital stock paid in cash	$ 777,491.00
Surplus and undivided profits	527,946.36
	$1,305,437.36

LIABILITIES

Home certificates, gold certificates and mortgages assumed	$ 213,991.17
	$1,519,428.53

47th Quarterly Cash Dividend, Amounting to $38,874.55 Payable November 15th

This Dividend Will Make 529 Per Cent Paid During The Past 12 Years

6 Per Cent Paid on Home Certificates

DIRECTORS: Chas. A. Elder, President and Manager; Chas. Cassat Davis, Vice-President and Attorney; W. D. Deeble, Secretary; Geo. M. Derby, Treasurer; E. J. Scott, Cashier; A. P. Thompson, Associate Attorney and C. L. Bagley

Globe Savings Bank and Citizens National Bank Depositaries

Office 337 S. Hill St. Tel. Main 2248--Home A 8118 Hours 9 to

AT THE CAPITAL.

MERRY SEASON FOR SOCIETY.

Mrs. Roosevelt a Hostess and Guest of Honor.

Foreign Diplomats Prominent in Festivities.

Bon Voyage Parties Numerous, Also Weddings.

[SPECIAL CORRESPONDENCE OF THE TIMES.]

WASHINGTON, Nov. 1.—October went merrily out to the tune of wedding bells and invitations to theater parties at the nation's capital.

Mrs. Roosevelt set the fashion by being both a hostess and the guest of honor at a box party the same week. Others beginning the fall season in this way are the Russian Ambassador and Baroness Rosen, Capt. and Mrs. Hooker, who have as their special guests at this time the latter's sister, Mrs. Leonard Wood; Admiral and Mrs. Dewey, who are entertaining Rear-Admiral and Mrs. Ludlow; Assistant Secretary of the Navy and Mrs. Newberry, who have Bishop and Mrs. Scadding of Portland, Or., and Mr. and Mrs. Courtlandt Richardson of Pittsfield, N. J., as house guests, and the Swedish Minister and Mrs. Lagercrantz, who sail this week to spend some time in Stockholm.

During their stay in Sweden, Minister Lagercrantz will present their eldest daughter at court, preliminary to introducing her to society in Washington, later in the winter.

ANOTHER DEBUTANTE.

Baroness Elizabeth Rosen, daughter of the Russian Ambassador and Baroness, is also nearing the "coming-out age," which means that her parents will soon be returning to St. Petersburg, in order that she may follow the Old World custom and be presented at the court of her native land before making a formal boy to society in a foreign clime.

Baroness Elizabeth has developed into womanhood since coming to America three years ago, and has entered into the spirit of the age with all the zest of her American classmates.

She speaks choice English and is the champion girl swimmer in Washington social circles. She is just the age of Miss Ethel Roosevelt, and their friends are wondering if history will repeat itself to the point of creating as close a friendship between them as existed between the latter's elder sister and Mlle. Cassini daughter of Baron Rosen's predecessor as the Czar's representative in this country.

This fondness of the daughters was one of the sensations of the day, and lead to an intimacy between the White House and the Russian Embassy, that was not good for Japan's peace of mind, while she was preparing for the Russo-Japanese War.

MISS ROOT'S WEDDING.

The Russian embassy was at that time established in the house on Scott Circle, now occupied by the Secretary of State and Mrs. Elihu Root.

It has an outlook on two of the city's finest avenues, and that it is spacious enough for even a semi-official wedding company, such as will assemble there November 27 for the marriage of Miss Root and Lieut. U. S. Grant, U.S.A., was amply proved on the occasion for which it was leased by Ambassador Cassini—i. e., the marriage of his daughter's chum, Mlle. Pavlow, of St. Petersburg, and the Russian Minister to China.

The festivities attending this marriage were the crowning social successes in the picturesque career of "La Petite" Countess in Washington, and will be the standard for similiar events here for some time to come.

That the union was one of convenience rather than of affection is another story, but it will no sooner be forgotten by the polite world invited to the ceremony than will be the gorgeousness of the Greek marriage service then celebrated in Washington for th first time, or the charm of the occasion as a social event.

WHITE HOUSE DINNERS.

The President had scarcely unpacked his grip and shaken hands with the men in his private office after his trip South and West before he and Mrs. Roosevelt renewed their hospitable custom of entertaining a few friends daily at luncheon.

Among their first guests were the Japanese Ambassador and Viscountess Aoki, invited to meet whom were Miss Elizabeth Oliver, daughter of Assistant Secretary of War and Mrs. Oliver, whose engagement to F. K. Stevens of New York has just been announced; Miss Maude Adams, the original "Peter Pan," and United States Civil Service Commissioner John H. McIlhenny of Louisiana.

On Tuesday afternoon Mrs. Roosevelt also invited a small company of intimate friends to hear the General Staff Band of the Mexican army, which came to Washington, after spending some weeks at the Jamestown Exposition.

The occasion was as informal as anything at the White House could be, and as tea was served after the concert, the ladies of the inner circle enjoyed their first opportunity to exchange greetings over the "nation's cups" since the return of Mrs. Roosevelt from Oyster Bay. It also proved a chance to compare travel-notes with Mrs. and Miss Root, and to extend many good wishes to the latter for her marriage to Lieut. Grant, the date of which had just been announced.

MOST TRAVELED WOMEN.

Next to Mrs. Root, the most traveled woman in the Cabinet until the return of Mrs. Taft, is Mrs. George Von L. Meyer, wife of the Postmaster-General, who has visited every European country and lived in two of them—Italy and Russia—as the wife of America's Ambassador.

With her two daughters, the Misses Alice and Julia, Mrs. Meyer is now established in Washington for the winter, and indications point to a lively race between her and Mrs. "Jimmie" Garfield for leadership as a Cabinet hostess. The palm is now accorded Mrs. Victor Metcalf, wife of the Secretary of the Navy, who has ever been popular in officialdom, since her advent here when her husband represented the Third California District in Congress.

In these days for changes in the diplomatic corps, farewells are being said on both sides of the Atlantic, and soon new faces will be seen in the haunts of the diplomats' family. Maj. Von Korner, the German military attaché at Washington, and Mme. Von Korner are among those whose regret at leaving friends here is softened by the fact that their going away means that a promotion is in store for the former, who, upon arriving in Berlin, will be placed on the general staff of the Kaiser's army. Capt. Von Livonius, his successor, like Maj. Korner, will be accredited to both the United States and Mexico.

The Korners came to this country soon after their marriage about two years ago and have since occupied a prominent place in official society. Among those giving them farewell entertainment was Mrs. J. Franklin Bell, wife of the United States Chief of Staff, who gave them a dinner of fourteen covers at the Chevy Chase Club. In the absence of Gen. Bell, who is at the Muldoon farm, Mrs. Bell was assisted in receiving by her cousin and house guest, Miss Field of Chicago.

Consul-General Bonzon of France and Harvey H. Wentworth of the American colony in Buenos Ayres are the most distinguished visitors of the week, not included in the long list of Masons attending the Supreme Council of the Ancient and Accepted Scottish Rite for the southern jurisdiction of the United States.

During his stay in Washington M. Benzon is the guest of the French Embassy, where a dinner and luncheon were given in his honor early in the week by Ambassador and Madame Jusserand. He was also entertained at the White House.

The legation of Salvador is established at a local hotel, and there the Salvadorean Minister has recently been entertaining Señor Gallagos and Señor Roderiquez, who were delegates with him to the peace conference of the Central American republics. Washington, in general, is pleased with this distinguished trio, and heartily believes that if more of their countrymen were of their type the world would not so frequently be entertained with accounts of revolutions in Central America.

A PRETTY WEDDING.

One of the prettiest weddings of the month took place on Wednesday at the home of Secretary and Mrs. Charles D. Wolcott, when her sister, Miss Sydney Stevens, became the bride of Harry S. Williston of Northampton, Mass. The ceremony, performed by Rev. Dr. Eccleston of Baltimore, was witnessed only by a small company of relatives and intimate friends, but was followed by a large receptionw hcih enabled the circle of the bride's family acquaintance in official, scientific and resident circles to congratulate the young couple.

Miss Gertrude Brown, daughter of the late Sevelion and Mrs. Brown, followed the custom of many autumn brides, and chose Saturday, the wedding day of our grandmothers, for her marriage. Miss Brown is a member of the famous Brown family, whose record for the year is "three weddings, a christening and an opera." She was given in marriage by her brother, Pheips Brown, at whose wedding to Miss Catherine Cullom Ridgeley she was a bridesmaid last Thursday, and her fiancé, George Lewis Huntress, Jr., of New York, was an usher.

The Congressional set will have a bride this year in the person of Mrs. T. Eugene Harding, whose wedding to Representative-elect Harding was a recent society event in Middletown, O., witnessed by many people prominent in Washington during the season. Mrs. Harding will succeed Mrs. James E. Campbell in the Ohio delegation, her husband having defeated ex-Gov. Campbell at the last regular election in the Third Ohio District, and being both young and rich, she may be counted upon to keep up her end of the social scale, with her friend, Mrs. Nicholas Longworth, for a coach when necessary.

CALIFORNIANS THERE.

The following Californians were in Washington this week:

Mr. and Mrs. J. A. Walker, Miss Elsie B. Walker, Mrs. E. Anbury, and R. Douglas of Los Angeles; Dr. and Mrs. J. H. Mallery of Eureka, Messrs. V. W. and D. B. Hunter, with Mrs. E. B. Hunter, of Berkeley; Mrs. Maude M. Tavis of Sacramento, the Misses Mary F. and Mattie Hewlett of Stockton, Mr. and Mrs. A. W. Johnson, Mr. and Mrs. H. J. Morton, Miss B. A. Groves, Mrs. M. L. Crowell, Mrs. M. W. Swift, Mrs. C. Robinson, with the Messrs. Walter H. and E. B. Robinson, and William P. Jarvis of San Francisco.

Messrs. W. V. Heney, E. C. Hawkins and W. H. Gorham of Seattle and J. F. Clark of Spokane are also here.

"KID" BERRY DIES.

Young Pugilist Who Shot Himself Succumbs to Injury—Expressed Sorrow for Act.

Frederick ("Kid") Berry, aged 21 years, the young pugilist, who attempted suicide Wednesday morning by shooting himself through the stomach, died at the Clara Barton Hospital at 9 o'clock last night.

He was conscious from the time of his injury and bitterly regretted his act. Opinion as to his real condition was kept from him, and Berry talked cheerfully of what he intended to do when he should recover.

"I wanted to be a prize fighter," he said yesterday. "I wanted to get to the head of the business, but I fell down. Instead of working myself up, slowly gaining knowledge of the game as I went, I was used as a chopping block for prize fighters. I was beaten horribly many times, the blows on my head hurt me very much. Finally, everything semed to look different to me, and I became despondent. Then it was that I thought to rid myself of all the pains in my head and of all the rest of my troubles. So I shot myself. I am sorry I did it, but it is too late to be sorry now."

Berry said his elder brother committed suicide several years ago in New York. The brother was a contractor and failed to deliver a contract in proper shape. He shot away the top of his head.

Castle Building.

We wandered down the deep ravine
When sunset fires were redly glowing,
And all the vale with purple sheen
And golden smokes was overflowing.
The mountain slopes were still ablaze,
The tree-tops burned like waving torches,
And rainbow arys of rosy haze
Were flushing all the woodland porches.

Beyond we saw the sunset skies,
With gates, and walls, and turrets builded,
Embattled piles that semed to rise,
Tier after tier, with glory gilded.
Oh, look, my love! what mansions bright!
How rich and grand each climbing story!
Look up, my love! I'll build tonight,
For you and me, a House of Glory!

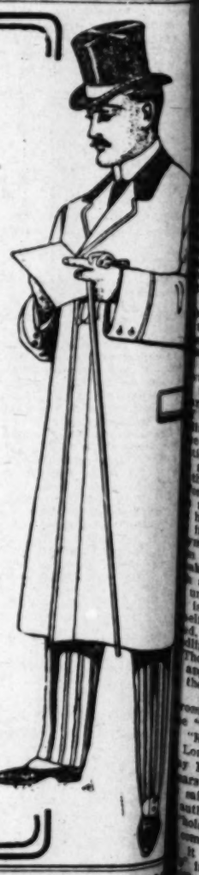
So, hand in hand, we rested still,
And upward looked through sunset splendor;
So, heart in heart, in loving thrill,
Grew mute beneath the glamour tender.
And thus we built, with painted mist,
Our castles grand, from floor to coping,
Until the last low sunbeam kissed
The gay ravine, and left us—groping.

Ah me, my love! the darkness falls
Full soon to shroud our brightest dreaming;
And golden roofs and crystal walls
Are based too oft on cloudy seeming;
But, hand in hand, and heart with heart,
We twain abide the twilight hoary,
And wait until the shadows part
That hide from us our House of Glory.

—Augustine Joseph Hickey Duganne.

William R. Lighten, the novelist of Omaha, who has made a good deal of money out of his books, was not always able to make a living by his pen. For some time, about fifteen years ago, he would have been glad to get manual labor of any kind as a temporary vocation.

OVERCOAT DAYS ARE AT HAND



The time has come when it is dangerous to delay that order for an overcoat any longer. Don't take any chances with the weather; be prepared for it when it comes. The safest and surest way to avoid discomfort from cold weather is to place your order for a B. & K. made to measure overcoat tomorrow.

Never before have we shown such a splendid line of overcoatings for all occasions—never before have we been so well prepared to turn out high-class tailored to measure overcoats for "men who know."

If you have never worn a Brauer & Krohn overcoat you have never realized the fullest degree of style, comfort and satisfaction in an overcoat.

OVERCOATS TO MEASURE $20 TO $45.

Brauer & Krohn

"Tailors to Men Who Know"

THREE STORES

128-130 South Spring St. | Corner Fifth and Spring | 114½ South Main St.

Pianos Half Price

Knabe, Stecks, Fisher, Emerson, Foster, Wesser Wagner Etc. Etc.

Call Monday Or Tuesday Not Later

Pacific Music Co.

622 South Broadway

FOR SALE—BUNG

Artistic, pretty, well built, large parlor with brick fireplace, brick fireplace and bay window, bedrooms, elegant bath room, bedrooms, kitchen, pantry. Lot 50x150, with large orange trees, magnificent Hidalgo avenue, Alhambra, tiful home. Only $2750, easy tickets at 207 S. Broadway, conductor to stop at Hidalgo avenue, bra. Free ride, everybody goes, avenue, Alhambra. Highly improvements are now on, $250, $500 up; $50 cash, $10 lot are choice, and will double in WIESENDANGER, 207 S. Broadway, 311.

Eckstrom Wall Paper DECORATORS

324 S. Spring St.

The Dr. Wo

Established 1882, 25 years on herbs and tea that cures Chronic ma, Catarrh, Rheumatism, ney, Liver, all female and Call see Testimonials. Office hours, 9:30 a.m. to 1 p.m. st., Los Angeles.

SUNDAY, NOVEM

GOSSIP OF THE FOREIGN STAGE

[SPECIAL CORRESPONDENCE OF THE TIM

LONDON, Oct. 23.—Hubert He Davies has hit it off again; there no doubt of that. You know all ab Davies, of course. He is the yo Anglo-American dramatist who lear his trade in the United States won his spurs there, and who is kno to fame as the author of "Co Kate," "Mrs. Gorringe's Necklace" "Cynthia."

Now, after an interval of almost t years, he gives us another sparkli little play, "The Mollusc," which po tively captivated the first-night au ence at the Criterion, this week, a is sure to be seen in America sooner later. Sir Charles Wyndham, who h produced it, tells me that his pla are uncertain, but if he decides cross the Atlantic again this winter almost certainly will be with "T Mollusc," which gives him and his lea ing woman, Mary Moore, even bett chances than they had in "Mrs. Go ringe's Necklace." They were playin the last-named piece in the Unite States, it will be remembered, when th veteran actor and former surgeon i the American army was knocked dow by a cable car and compelled to can cel his tour.

Should Wyndham decide not to tak "The Mollusc" to America, however, i certainly will not be because of a to heavy salary list, for the newest Davie company contains exactly four parts It is just about the shortest cast on record for a three-act play, but this is emphatically a case of much in little.

What, by the way, is a "mollusc"? It proves to be a kind of jelly dish, which as the man from Colorado (not Missouri) in Davies's play explains, "clings obstinately to its rock and expends a vast deal of energy in resisting the pressure of the waves." Nothing moves the mollusc's ingrained passivity, and in this respect it is resembled strikingly by Mrs. Baxter, the heroine of this new "comedy of four."

Limpet-like, this lady sticks to her chair or bed, and her entourage one and all find that it is easier to give in to her than to combat her. Even her energetic brother, fresh from the States," who is determined to wake her into action is worsted throughout two acts, and only in the last scores a point. Then he succeeds in making Mrs. Baxter jealous of her pretty governess (who really is engaged to him) and thus rouses her to a temporary activity. "Once a mollusc, always a mollusc," however, and at the finish Tom Kemp gives up his sister's reformation; goes away with his bride, and leaves the future domestic economy of the Mollusc's home to take care of itself.

Truth to tell, the plot of this comedy is difficult to put on paper; there is little of it. The young playwright's triumph lies in the cleverness of his "bits" and the subtle study of the Mollusc herself; even a defter study than he gave us in "Mrs. Gorringe." Mary Moore has had no such opportunity since "The Tyranny of Tears," which, by the bye, "The Mollusc" somewhat resembles Wyndham, too, as the philosopher from Colorado, has a fact after his own heart, and both these artists are admirable. If they take "The Mollusc" to America, they will score a big hit; if not, there are odd parts in view for four fortunate American players. And in any event, heavy royalties for a young dramatist who must have taken a rabbit's foot away with him when he left America.

Aside from Davies, the old stagers in the playwriting business over here are rather in the background just now, the limelight of popular interest being focussed instead on a group of brand new dramatists. Prominent among these are two who need no introduction to American readers, both of them, Basil Opp and Robert Barr, being generally claimed as products of the United States, though that claim is not wholly justified. Neither the actress nor the novelist is in London at present, and details regarding their respective contributions to dramatic literature must come later, but oddly enough they have found a common producer in Martin Harvey, and will be seen, one in front of the other, in Dublin next month.

Barr's play is called "The Conspirators," and has been written in collaboration with Lewis Ransom. It is in three acts, and will have Miss Opp's piece as a curtain raiser, the title of the latter being "The House of Terre." Its scene is laid in France, and there are parts for both Harvey and his wife, but no further particulars are given in the official communication sent me.

Of the other new dramatists who are before the fore, just now, perhaps the most interesting is Edward Garnett, the first author of "The Breaking Point," by reason of the tussle he has been having with the British Stage Censor, that egregious person we have had little since he distinguished himself by forbidding "The Mikado," but there has been aroused against him more and indignation at the autocratic power which he wields, owing to the glaring inconsistency of his action in the case of "The Breaking Point." In this time, Mr. Redford's victim has not taken his medicine in silence, but has appealed to Caesar by publishing in book form the piece which the Lord Chamberlain's market management was restrained from producing. And though "The Breaking Point" unquestionably deals with a delicate subject—the subject of the unmarried girl who, fearing that she is to become a mother, destroys herself—the treatment is lofty and dignified, which cannot be said of the handling of a similar theme in a piece by Thomas Hall Caine, which the Censor has approved and which is now packing the Lyceum.

Then another new dramatist has arisen in "Irene Wycherley," the piece at the "Kingsway," which has divided London critics so hopelessly. Another, P. Wharton is the name which appears on the play bills, but this is said to be a nom de plume, and the author is described rather vaguely as holding a responsible position in the commercial life of Dublin." Certainly it is, however that there is life in many of the scenes of his new play, with which Lena Ashwell when next she reopened the Kingsway, and many reviewers condemned the piece as flat-footedly because of its brusque, defiant much of "Irene Wycherley" undeniably is, but it seems to have caught on notwithstanding and may be the last Lena Ashwell when next she tries her luck on the other side of the Atlantic. The story is of a wife with a beast of a husband. He has ill-treated her, and she has left him, leaving a weal on her face, but she declares that he has been injured in a motor accident and thus is induced to come back to him again. It proves, however, that the man has been blinded and terribly scarred and that his natural brutality has increased ten-fold. The wife shrinks from his caresses and revenge he invites an old mistress of his and the man who has married her in entire ignorance of her past to live at his house while his wife is away.

Of course a tragedy is inevitable. The wife, Irene, discovers who the woman is and the woman's husband discovers the relations that have existed between her and Wycherley. He had been suspicious before; had, indeed, been responsible for the "accident." Wycherley he makes a mistake. He has been in Africa and holds to the belief in an eye for an eye. He shoots Wycherley's lover and then himself, and the play ends. Norman McKinnell, who imported Miss Ashwell in America, The Shuter" and played the part of Wycherley in Kingsway and gives a powerful

GOSSIP OF THE FOREIGN STAGE.

SPECIAL CORRESPONDENCE OF THE TIMES.

LONDON, Oct. 22.—Hubert Henry Davies has hit it off again; there is no doubt of that. You know all about Davies, of course. He is the young Anglo-American dramatist who learned his trade in the United States and won his spurs there, and who is known to fame as the author of "Cousin Kate," "Mrs. Gorringe's Necklace" and "Cynthia."

Now, after an interval of almost two years, he gives us another sparkling little play, "The Mollusc," which positively captivated the first-night audience at the Criterion, this week, and is sure to be seen in America sooner or later. Sir Charles Wyndham, who has produced it, tells me that his plans are uncertain, but if he decides to cross the Atlantic again this winter it almost certainly will be with "The Mollusc," which gives him and his leading woman, Mary Moore, even better chances than they had in "Mrs. Gorringe's Necklace." They were playing the last-named piece in the United States, it will be remembered, when the veteran actor and former surgeon in the American army was knocked down by a cable car and compelled to cancel his tour.

Should Wyndham decide not to take "The Mollusc" to America, however, it certainly will not be because of a too heavy salary list, for the newest Davies company contains exactly four parts. It is just about the shortest cast on record for a three-act play, but this is emphatically a case of much in little. What, by the way, is a "mollusc?" It proves to be a kind of jelly fish, which as the man from Colorado (not Missouri) in Davies's play explains, "clings obstinately to its rock and expends a vast deal of energy in resisting the pressure of the waves." Nothing moves the mollusc's ingrained passivity, and in this respect it is resembled strikingly by Mrs. Baxter, the heroine of this new "comedy of four." Limpet-like, this lady sticks to her child or bed, and her entourage one and all find that it is easier to give in to her than to combat her. Even her energetic brother, fresh from the States, who is determined to wake her to action is worsted throughout two acts, and only in the last scores a point. Then he succeeds in making Mrs. Baxter jealous of her pretty governess (who really is engaged to him) and thus rouses her to a temporary activity. "Once a mollusc, always a mollusc," however, and at the finish Ben Kemp gives up his sister's reformation; goes away with his bride, and leaves the future domestic economy of the Mollusc's home to take care of itself.

Truth to tell, the plot of this comedy is difficult to put on paper; there is little of it. The young playwright's strength lies in the cleverness of his "lines" and the subtle study of the mollusc herself; even a defter study than he gave us in "Mrs. Gorringe." Mary Moore has had no such opportunity since "The Tyranny of Tears," which, by the bye, "The Mollusc" somewhat resembles Wyndham too, as the philosopher from Colorado has a part after his own heart, and both the artists are admirable. If they take "The Mollusc" to America, they will score a big hit; if not, there are fat parts in view for four fortunate American players. And in any event, fancy royalties for a young dramatist who must have taken a rabbit's foot away with him when he left America.

Aside from Davies, the old stagers in the playwriting business over here are rather in the background just now, the limelight of popular interest being focused instead on a group of brand new dramatists. Prominent among them are two who need no introduction to American readers, both of them, John Oxo and Robert Barr, being generally claimed as products of the United States, though that claim is not wholly justified. Neither the actress nor the novelist is in London, at present, and details regarding their respective contributions to dramatic literature must come later, but oddly enough they have found a common producer in Martin Harvey, and will be given, one in front of the other, in quick-fire succession.

Barr's play is called "The Conspirators," and has been written in collaboration with Lewis Ransom. It is in three acts, and will have Miss Opp's piece as a curtain raiser, the title of the latter being "The House of Shame." Its scene is laid in France, and there are parts for both Harvey and his wife, but no further particulars are given in the official communication sent me.

Of the other new dramatists who are in the fore, just now, perhaps the most interesting is Edward Garnett, the young author of "The Breaking Point," the reason of the tussle he has been having with the British Stage Censor. That egregious person we have found little since he distinguished himself by forbidding "The Mikado," but he has been aroused against him more and indignation at the autocratic power which he wields, owing to the glaring inconsistency of his action in the case of "The Breaking Point." On this occasion, Mr. Redford's victim has not taken his medicine in silence, but has appealed to Caesar by publishing in book form the piece which the censor-management was restrained from producing. And though "The Breaking Point" unquestionably deals with a delicate subject—the subject of a married girl who, fearing that she is to become a mother, destroys herself—the treatment is lofty and dignified, which cannot be said of the play of a similar theme in a piece by Thomas Hall Caine, which the Censor approved and which is now packing the Lyceum.

Then another new dramatist has arisen in "Irene Wycherley," the piece at the Kingsway," which has divided London critics so hopelessly. Anne P. Wharton is the name which appears on the play bills, but this is said to be a nom de plume, and the author is described rather vaguely as holding a responsible position in the commercial life of Dublin." Certain it is, however that there is much in many of the scenes of his play, with which Lena Ashwell has reopened the Kingsway, that many reviewers condemned the piece as ill-footedly because of its brutality.

Not much of "Irene Wycherley" to-day is, but it seems to have gone, notwithstanding and may be said of Lena Ashwell when next she has better luck on the other side of the Atlantic. The story is of a wife with a beast of a husband. He has married her, and she has left him, but a veil on her face, but she thinks that he has been injured in a motor accident and thus is induced to go back to him again. It proves, however, that the man has been blinded and horribly scarred and that his nature in reality has increased ten-fold. She shrinks from his caresses and at length he invites an old mistress of the man who has married her in ignorance of her past to live in his house while his wife is away.

Then a tragedy is inevitable. The wife discovers who the woman is, the woman's husband discovers the relations that have existed between her and Wycherley. He had suspicions before; had, indeed, been responsible for the "accident." But he makes no mistake. He goes in Africa and holds to the old eye for an eye. He shoots the lover and then himself, and there ends. Norman McKinnell, who created Miss Ashwell in America, "created" and played the "Irene" part of Wycherley in London and gives a powerful performance. The star herself rarely has done anything better than her Irene Wycherley, whom she makes a creature of real flesh and blood. Thus her opening venture at her new theater looks like a success, and she is not likely to need her American plays, "Clothes" and "The Under Current," for some time to come.

HAYDEN CHURCH.



5th

ours 9 to 6

FOR SALE—BUNGA

Artistic, pretty, well built, large porch, parlor with brick fireplace, dining room, brick fireplace and bay window, 3 bedrooms, elegant bath room, bedrooms; kitchen, pantry, screens; lot 50x150, with large orange trees; different Hidalgo avenue, Alhambra; beautiful home. Only $2750, easy terms. Tickets at 207 S. Broadway, room 11; conductor to stop at Hidalgo avenue, Alhambra. Free ride, everybody goes to Alhambra avenue, Alhambra. Highly improvements are now complete; 50x150, $500 up; $50 cash, $10 monthly. Lots are choice, and will double in value. WIESENDANGER, 207 S. Broadway, 311.

Eckstrom Wall Paper Co. DECORATORS. 324 S. Spring Street

The Dr. Wong

Established 1882, 25 years ago. Dr. Wong's herbs and tea that cures Consumption, Catarrh, Rheumatism, Asthma, Kidney, Liver, all female and private diseases. Call and see Testimonials. Consultation free. Office hours, 9:30 a.m. to 7 p.m. 427 N. Main st., Los Angeles.

Remember, please, that our address is

749 S. Broadway

Near 8th, one door from the new Hamburger building

PACIFIC PURCHASING CO.
Successor to
Niles Pease Furniture Co.
749-751 South Broadway.

75c Window Shades 25c
Plain opaque shades on the genuine Hartshorn rollers. Size 3x7 feet. Good colors.

90c Window Shades 35c
Opaque shades finished with a heavy fringe. Hung on the genuine Hartshorn rollers—the only kind that works.

CARPET HASSOCKS $1.00 Just a few left. Come early

WE RETIRE FROM BUSINESS JANUARY 1ST

Closing Out Mattings



Genuine Japanese and Chinese matting in white and carpet designs. We are the only people on the Coast importing direct under contract. This means lower regular prices, no seconds and perfect goods in every way.

30c Matting per yard 19c
35c Matting per yard..... 24c
40c Matting per yard..... 29c
50c Matting per yard..... 34c

Get that matting you need now while these bargain prices are on.

Closing Out Macy Sectional Bookcases

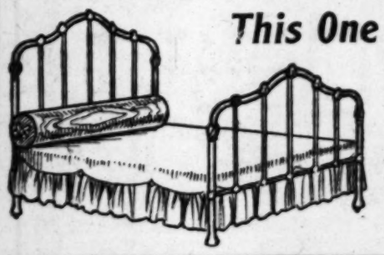


Every section must go and go quickly. We are still well supplied with sections, bases and tops in all woods and finishes. Don't you think this is a good time to start your sectional bookcase? Prices will never be so low again. Think it over carefully.

SECTION STOCK—In solid oak, antique finish, base and top included. Reduced to $12.80

Closing Out Iron Beds

This One $2.85



The design is exactly as you see it in the picture, simple yet very effective. The color is cream. If you can get a better value for $2.85 you can have this one free.

The lease has been sold to Mme. Terril, ladies' tailor, and Swobdi, milliner, and they take possession January 1st. Our entire stock is being sacrificed. Prices have been cut to the quick. Every price is a bargain price—every day a bargain day. Just a few hints in this ad. Enough to show you how you can save.

Snaps in the Bargain Basement

$1.50 Golden oak child's chair	90c	$1.35 sewing table cut to	75c
$2.25 music rack reduced to	$1.00	$4.00 woven wire bed springs	$1.50
$2.50 carpet sweeper cut to	$1.25	$2.25 stein rack cut to	$1.50
$2.00 canvas steamer Chair cut to	$1.25	$3.50 golden oak high chair	$2.40
$6.00 novelty clock reduced to	$2.00	$4.50 weathered oak porch chair	$3.00
$3.50 birch costumer cut to	$2.40	$6.00 double mahogany finish bed	$3.00
$5.00 rope portieres cut to	$2.50	$5.00 institution bed cut to	$3.35
$6.00 maple washstand cut to	$3.00	$6.50 golden oak pedestal library table	$4.00
$6.00 oak rocker, upholstered seat	$3.50	$6.50 weathered oak porch chair	$4.30
$5.50 birch table cut to	$3.65	$7.50 institution bed cut to	$4.50
$6.50 carpet sweeper cut to	$4.00	$7.00 weathered oak porch rocker	$4.70
$7.00 Velour couch cut to	$4.50	$10.00 45-pound felt mattress	$5.00
$10.00 weathered oak arm chair	$5.00	$8.50 weathered oak porch settee	$5.75
$8.00 folding bed cut to	$5.00	$10.00 weathered oak porch swing	$6.50
$6.75 kitchen safe cut to	$5.75	$10.00 silver birch settee	$6.65
$9.00 golden oak bookcase	$6.00	$17.00 mahogany autovalet	$7.50
$12.00 double bed, spring and mattress	$6.00	$12.00 weathered oak Cheval mirror	$8.00
$15.00 Denim wardrobe couch	$8.00	$12.00 golden oak extension table	$8.00
$17.50 refrigerator cut to	$12.00	$15.00 weathered oak bungalow table	$10.00
$20.00 maple desk cut to	$15.00	$22.50 full size brass bed	$14.50
$27.50 hall tree cut to	$18.25	$40.00 oak Cheval mirror cut to	$25.00

$5.50 Rocker
Cut to $3.75



Like the picture on the right. We have it in solid golden oak and mahogany finish. It is a rocker we can recommend for service.

Kitchen Chairs 50c and up. A bargain at every price. Everything in the way of kitchen furniture marked close to cost. Don't you think it a good time to get the pieces you need for the kitchen?



$7.25 Writing Desk $5.75

Design like picture on the left. Your choice of golden oak, weathered oak and mahogany finish. Cabinet work the best. It is a desk that will give you good service.

All desks are reduced. The minimum reduction is 20 per cent.

$17.00 Chiffonier
$11.75



Like the picture on the right. We have it in imitation mahogany and maple with full birdseye top. At $11.75 it is a bargain that you simply cannot afford to overlook if you need a chiffonier.

$22.50 Oak Dresser $15.75
This is a full quartered oak dresser in the golden finish. The mirror is extra quality French plate.



$3.25 Parlor Table $2.60

A full quartered oak table in golden oak, hand polished. We show the design in the picture herewith. If you want a table bargain this is it. It is a wonder at $2.60.

Every Parlor Table is Reduced. 20 per cent. is the minimum reduction.



Gold Crowns
AS LOW AS $2.50 Per Tooth
ONLY 10 DAYS LONGER

I have always heretofore shared with most people the dread of a dentist's chair. But now am sure I shall not dread the ordeal again, for at your office I can truthfully say, "I was not hurt at all." Even the bridge work which I had dreaded was painless and most satisfactory.
MRS. EARL ROGERS.

TAKE ADVANTAGE OF THIS OPPORTUNITY. Our Guarantee is Good, as we are responsible. We refer you to the Merchants' National Bank and our patrons.

IN CROWN WORK we cannot be excelled, and not even equaled. Twenty-five years experience and constant practice in this branch is the basis of our assertion. No boys or students to practice on you. With us you are not experimenting. We have stood a 15 years' test in Los Angeles.

Dr. Schiffman extracted twenty teeth for me, and did it absolutely without pain. I have had a great deal of experience with other dentists, and can truthfully say that Dr. Schiffman's method is best of all. I highly recommend him to everyone.
T. B. ROSECRANS,
Soldiers' Home.

For all the past fourteen years Dr. Schiffman has been doing my dental work. In all they extracted and replaced by means of crown and bridgework some twenty odd teeth. The work is very satisfactory and I highly recommend him.
H. A. WITTICK,
81 Mary st., Pasadena, Cal.

Have had molar tooth extracted by Dr. Schiffman. It was a complicated task, but work was done very successfully and I heartily recommend Dr. Schiffman to any needing dental work.
REV. W. E. BLAIR,
District Supt. Children's Home Society of California, 234 Daisy ave., Long Beach, Cal.

Have had several teeth extracted by Dr. Schiffman without any pain.
M. E. MASON,
With Fairbanks Morse & Co., 126 S. Los Angeles st.

Dr. Schiffman did some crown work for me, four years ago, which proved satisfactory. I came in today and had my teeth examined and found that everything was just like new.
MRS. A. SCHILLING,
264 W. 32nd st.

I have had crown work and bridge work of twelve teeth done by Dr. Schiffman and three extracted without the least bit of pain, and can recommend him to everyone.
MRS. A. FUHRBERG,
209 N. Guadalupe st., Redondo Beach.



I have had bridgework done by Dr. Schiffman and I am pleased in every way.
MRS. A. OLESEN,
1113 E. 12th st.

Dr. Schiffman extracted three teeth for me absolutely without pain. He also fitted three teeth from which I suffered no inconvenience whatever. I heartily recommend Dr. Schiffman for all kinds of dental work.
PROF. J. J. WHITE,
St. Vincent's College.

Dr. Schiffman performed a most successful operation in the pasting of a porcelain crown, most natural to life. I am very well pleased and satisfied. The work was executed without pain. Dr. Schiffman does as he advertises.
JENNIE ENGERS,
1918 Figueroa st.

I have had two difficult gold fillings put in by Dr. Schiffman and can say that they are entirely satisfactory.
GRACE HALLIDAY,
Spaulding Station, L. A.

Being a stranger in this city and not knowing any dentist, I am certain I found one of the best. "Dr. Schiffman," his work is very satisfactory and should be highly recommended.
KATHRYN BUCKLY,
539 Temple st.

Before having Dr. Schiffman do any work for me, I was satisfied with two crowns which I had put on in the East. But now that Dr. Schiffman has done some work for me, I find it necessary to have the others taken off and two of "HIS" in their places. Dr. Schiffman's work is certainly very satisfactory.
MRS. T. E. BURGES,
Fullerton, Cal.

Dr. Schiffman extracted two worthless teeth for me and replaced them by bridgework, which was done to my entire satisfaction and without any pain whatever.
MRS. JUSTICE J. ROEMER,
302 E. 49th st.

All work kept in repair FREE.

Schiffman Dental Co.
107 N. SPRING—OVER HALE'S.
See specimens of our work at our entrance. Also open evenings and Sunday 9 Noons.

AN EXTRA PAIR OF PANTS Worth $5 or $6 Will Be Given FREE

With Every Order for a Suit or Overcoat

There are no "strings" to this offer. We give you just what we advertise. A pair of stylish trousers worth $5 to $6 absolutely free with every order for a suit or overcoat this week. This is our plan to attract new customers to the store. We want all the men of Los Angeles to know about our economical system of making clothes to order. By operating a big chain of stores along the coast and buying thousands of pieces of woolens at a time, direct from the English mills, we are able to cut tailoring prices in half. The sort of suits that others ask $25 and $30 for, we make to your measure at $15. Overcoats same price. At $20 and $25 we will make you a handsome tailored to measure suit of genuine imported English woolens in all the latest patterns and colors--thousands to select from. You are unwise to patronize the dealer in "ready-mades" or to pay extravagant prices for clothes, when by finding the right tailoring establishment you can have a stylish tailor-made suit or overcoat for $15, $20 or $25, and have an extra pair of trousers absolutely free if you give us your order before Saturday night, November 9th.

We warn you against unscrupulous parties who attempt to copy our methods. We are the original and only Scotch Tailors in Los Angeles.

Look out for imitators. Be sure you get the right place; look for the name Scotch Tailors, J. Smith, 330 South Spring Street.

SCOTCH TAILORS
(J. SMITH)
330 SOUTH SPRING ST.

MEN'S SUITS TO ORDER $15

THE ADVANTAGES OF DEPARTMENTS

THE DEPOSITORS OF THE TRUST COMPANY HAVE THE SERVICES OF ALL THE DEPARTMENTS AT THEIR DISPOSAL. IT MEANS THE DIFFERENCE BETWEEN SUCCESS AND FAILURE SOMETIMES.

COLUMBIA TRUST COMPANY
311 WEST THIRD STREET LOS ANGELES

COLUMBIA TRUST COMPANY — CODE WORD TRUST COMPANY

FOR MOVING PICTURE THEATRES

These new film subjects will be out within a week:

GAUMONT. All Comedy Subjects
"A Good Husband" ..... 344 feet
"Raising the Wind" ..... 367 feet
"A Wig Made to Order" ..... 356 feet
"The White Shoes; or, Looking ..... for His Banknote" ..... 317 feet

Send your entrance order to your rental agency today. If they can't supply you write us—we'll tell you somebody who can. Postal brings you entrance list of the very latest Moving Picture subjects every week. Free. Moving Picture Machines, Lenses, etc., at Right Prices. Catalogue Free.

Kleine Optical Co.
52 STATE ST. CHICAGO 662 BROADWAY NEW YORK

CUTLERY
EXCLUSIVELY
OTTO STEINEN SUPPLY COMPANY
210 West Third Street.
We sell cutlery of every description. Cutlery sharpening and repairing.



Teeth

Filled, crowned or extracted without pain.

DR. M. E. SPINKS
9th and Hill.

Houses, Lots and Lands—Review of Building and Development Continued

ACTIVITY.

MUCH BUILDING IN SAN DIEGO.

VALUATION OF PERMITS EXCEEDS PREVIOUS RECORD.

Total for Ten Months Behind That of Same Period Last Year—Santa Fe Planning Big Improvements. Many Dwellings Under Construction—Real Estate Quiet.

In San Diego, during October, thirty-nine more building permits were issued than in the same month last year, having a value of $107,915 in excess of the total for the same month in 1906. The number of permits issued in October this year was 124, calling for $295,925. Last year the number of permits issued in October was eighty-five, representing an expenditure of $188,010. The permits issued to date this year total $1,878,525. Last year at this time the amount represented in permits was $2,477,235.

It is unofficially announced that the Santa Fé Railway company will expend $200,000 in improvements to its terminal facilities at National City, the plans including the construction of a ten-stall roundhouse, a large machine shop for the repair of engines and rolling-stock, etc. Local officers claim to know nothing of the plans, although a number of business men of National City and San Diego claim to have seen them.

Architect Allen of Pasadena has prepared plans for Grant Concord for a fine residence, of mission style, to be located at Twenty-fourth and C streets on Golden hill.

The plans for an artificial stone and plaster house, to be built in the Hillcrest addition, for F. C. Bayles, a well-known contractor, have attracted considerable attention in building circles. The house is to be two stories high, and will cost about $8000.

A lot on India street, between D and E streets, unimproved, 50x100 feet, has been sold for $4500. Work has been commenced on a $6000 residence for W. F. Ludington, on the southeast corner of Second and Quince streets. S. H. Kroff has sold to C. E. Hill the southeast corner of Fourth and Brooks streets, 50x135 feet, for $2750. A five-room cottage on Grant avenue, between Twenty-sixth and Twenty-seventh streets, has been sold by Henry Albich to L. Schuler for $2750. Three lots on Washington Heights have been sold by W. B. McCracken for $2150. The northwest corner of Twentieth and L streets has been sold to T. Lightner for $4150. Mr. Lightner will build an $8000 flat building on the lot. Mrs. Ora Shefler has bought fifty feet of frontage on Fifth street, between Upas and Ivay lane, for $2500.

The Home Construction Company has taken out two permits, one for a residence on C, between Twenty-fifth and Twenty-sixth streets, which will cost $5700, and the other on C, between D and E streets, calling for $6850.

The La Jolla Hotel Company has been incorporated with a capital of $75,000, and will erect a $50,000 hotel at La Jolla, the site, twelve lots, being near the caves, and having a frontage of 600 feet. The directors are George K. Boulden, Charles S. Easton, Arthur C. Thompson, George H. Clarke and George J. Leovy. The plans, which are being made, call for the mission style of architecture.

The Central Methodist Episcopal Church in Logan Heights has taken out a permit for a $2500 extension to the church edifice.

MANY HOME BUYERS HERE.

List of Sales to People Who Buy for a Home—Prices Show no Decline.

The Edwards & Winters Co. report the following sales: For Elizabeth L. Partlow to A. W. Eager, a lot, on the southeast corner of Sixth and Virgil streets, 55x170 feet, unimproved; consideration $4000. This was bought for investment. For T. K. Richards to Adele Gardner, a lot, 50x114 feet, on the east side of Oxford avenue, between Sixteenth and Washington, improved with an eight-room modern residence, known as No. 1718 Oxford avenue; consideration $6750. This was bought for a home. This is the second sale of this property by Edwards & Winters Co. within two weeks. For H. G. Krock to Dr. Stahl, a lot, 50x150 feet, on the west side of Sixth avenue, between Twenty-first and Twenty-third streets, improved with a modern eight-room house, known as No. 2121 Sixth avenue; consideration $6000. This was purchased for a home.

SALES AT WHITTIER.

Ranch in Eastern District Brings Sixteen Thousand—Other Small Tracts Sold.

Among the properties changing hands at Whittier last week was the Allen place of eight acres, in the East Whittier district. The purchaser was James McGee, who owns the adjoining ranch. He paid $6000. The ranch is set to lemons and Valencia oranges.

Mrs. H. W. R. Strong sold, through Woollomes & Thomas, a four-acre tract, lying within the city limits, to E. T. Simms, for $8500.

J. A. Perkins has purchased, through Gregg & Bates, the cottage of Mrs. Mary F. Miller, on South Newlin avenue. Joseph Lee has sold his three-acre piece of land southeast of Whittier to J. F. Rutledge of Santa Monica.

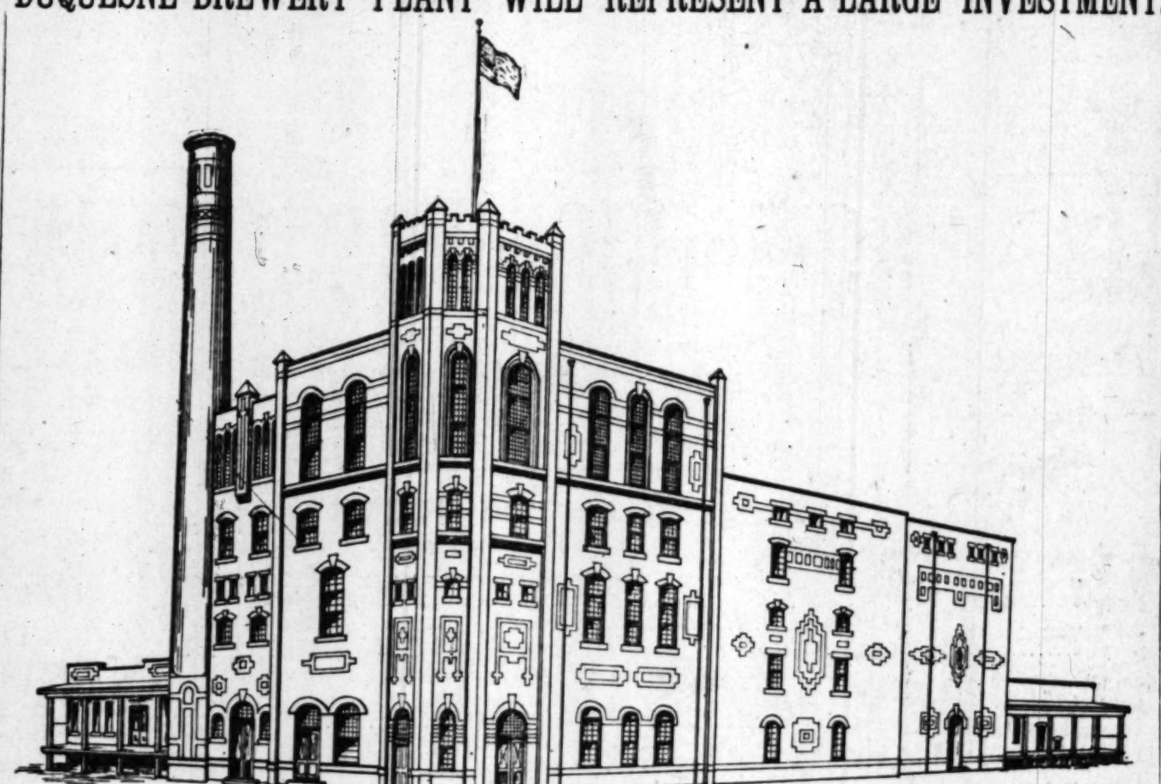
IN THE SOUTHWEST.

C. A. Westbecher, tract agent for Vermont Avenue Square, reports the following sales: To A. Wilson, lot 44x130 feet, on Fiftieth street, between Budlong avenue and Beach street, $750. Mr. Wilson will improve the property at once with a six-room bungalow. To E. L. Howard, a lot, 45x130 feet, on Fiftieth street, between Vermont avenue and Cypress street, $800. Mr. Howard has let the contract for a six-room cottage. To E. L. Baker, a lot, 44x130 feet, on Fiftieth street, between Budlong avenue and Beach street, $750. This was bought for an investment. George Rector sold to A. Schroder a seven-room bungalow on Forty-eighth street, between Cypress street and Budlong avenue, for $4600.

EAGLE ROCK ACTIVITY.

Ernest and Anna Becker report the following sales at Eagle Rock: In the Gates tract, to H. McDougall, a lot on Park avenue, 40x125 feet, $300; to H. Miller and J. F. Miller, lot 100x150 feet, on Park avenue, $700; to C. S. Bottsford, lot 100x150 feet, on Park avenue, $750; to F. W. Runge, the east fifty feet of a lot, 50x150 feet, on Park avenue, $450. In the Oakmont tract, to P. W. Woolsey, a lot 50x139 feet, on Glen Eyree avenue, $400. The same agents have sold for H. W. Howard of San Bernardino, a lot, 50x155 feet, on Royal Drive, Mayfair Park, to F. Eichenhofer, for $850, and a lot, 50x180 feet, on Kenilworth avenue, Kenilworth tract, to H. Dunn-Trafton, for $750.

DUQUESNE BREWERY PLANT WILL REPRESENT A LARGE INVESTMENT.



IMMEDIATE building operations will be begun on the half-million dollar plant of the Duquesne Brewing Company at Albion and East Main streets. Ground will be broken for the foundations some time this week, and the plant will be in full running order within eight months. The contract for the construction work was awarded to Bollinger Bros., contracting engineers, of Pittsburgh, Pa. Representatives of this firm are in the city at present, and as the concern has constructed eleven other brewing plants of a similar type, there will be no delay over this one, nor will any mistakes be made in the work. The plant will be built on the most modern lines and equipped with the largest improved machinery.

The company is composed of several well-known local capitalists, and was incorporated in June of this year under the laws of this State with a capitalization of $500,000. Callaghan Byrne is president, Eugene Germain, vice-president; Ralph Moss, secretary, and D. R. Trueman, treasurer. A. K. Martle is superintendent. Mr. Martle was at one time president of the Eagle Brewing Company of Duquesne, Pa., and also was connected with the Duquesne Brewing Company of Pittsburgh, so that he is well qualified to take the responsible position.

The property of the company is on the Salt Lake tracks. It is a little more than an acre in area, and was purchased about two months ago. As it lies near the river, wells will be sunk, and water in sufficient quantities to supply the plant, will be developed. The Salt Lake railroad already has a switch on the property, which will help construction because of the ease in shipping in material.

The plant will consist of a brewing building, bottling house, power plant, office building, refrigerating plant and stables. The buildings will be the most improved fireproof construction, and will be of brick, steel, stone and concrete.

The brewery will be equipped with improved machinery, consisting of one 175-barrel copper steam brewing-kettle, a steel mash-tub, steel hot and cold water tanks of several sizes, a steel rice and grain tank, and malt bins of 2000 tons capacity of the same material. There will also be a closed beer cooler. Direct connected electrical motors will be used to operate all machinery. The current for these motors will be furnished by two sixty-kilowatt direct connected generators driven by automatic engines. Refrigeration and ice-making will be accomplished by two ice machines, one of sixty-five tons capacity and one of forty-five tons.

The bottling plant will have a daily capacity of 36,000 bottles, and the brewery will have a manufacturing capacity of 50,000 barrels per annum.

There are three breweries in Los Angeles at present, but as they are inadequate to supply the demand of the Southwest, the promoters of this project are confident that this plant is needed. The investment in the buildings alone will amount to $250,000 and the cost of equipment and the initial cost of the land bring the investment up to nearly $500,000.

BUILDING REPORT.

AMONG BUILDERS AND ARCHITECTS.

REPORT FOR OCTOBER BEHIND LAST YEAR'S BIG RECORD.

More Than Million Dollars, However, in New Buildings Last Month. Permits Number Seven Hundred and Seventy-one—Details of Contracts Let.

There were 771 building permits issued during the month of October, just closed. These had a valuation of $1,020,764, which, compared with the record of 778 permits, with a valuation of $1,859,267, for the same month in 1906, shows a difference and a loss of seven permits, and $838,503.

As is always the case, the number of permits taken out for building small one-story dwellings predominates, there being 304 permits for this class of buildings issued, having a gross valuation of $302,916, and an average cost of $996. The next largest item on the report is that of the class C, one to five-story buildings, twenty permits for which were issued, with a valuation of $259,190. The class D, two-story buildings, which class includes many handsome private residences and a considerable number of two-story frame apartment-houses, number 46, with a total cost of $219,140. Frame alterations number 219, with valuations placed at $51,857. The same item for the brick buildings shows a cost of $36,095, divided among forty jobs. The classified report, compiled by Mark Cohn at the building office, shows Superintendent of Buildings J. J. Backus's business for the month.

Class A, steel frame, 1, $8067; class A, reinforced concrete, 1, $5800; class C, 20, $259,190; class D, 1-story, 304, $302,916; class D, 1½-story, 41, $94,075; class D, two-story, 46, $219,140; class D, 3-story, 1, $29,519; sheds, 89, $16,238; foundations, 6, $6067; brick alterations, 40, $36,095; frame alterations, 219, $51,857; demolitions, 3, $800; grand total, 771, $1,020,764.

Comparison with other years:

1906, from October 1 to October 31, 1907, inclusive, 788, $1,859,267.

Following is a report by wards, from October 1 to October 31, inclusive:

First Wrad, 67, $39,328; Second Ward, 60, $40,036; Third Ward, 42, $116,414; Fourth Ward, 88, $30,462; Fifth Ward, 183, $260,853; Sixth Ward, 199 $114,605; Seventh Ward, 25, $72,265; Eighth Ward, 21, $20,374; Ninth Ward, 76, $53,427; total, 771, $1,020,764.

BUILDING CONTRACTS LET.

Building contracts let in the city of Los Angeles and its close environs for a week, including all items to cost $2000 up, follow:

Young Men's Christian Association to Wood Fiber Plaster Company of California, all plastering, staff work, etc., on building, Nos. 715-21 South Hope street, $10,540.

E. J. Brent to George Ferguson, stone work for two-story residence, Berkeley Square, $2150.

W. I. Foley to Los Angeles Planing Mill Company, two-story, nine-room house, No. 751 Catalina street, $4563. Same to A. J. White Plumbing Company, plumbing same, $455.75.

Benevolent Order of Elks Building Association to Machinery and Electrical Company, heating and ventilating plant in Crocker Mansion, south side Third street, between Clay and Olive, $4500.

E. J. Mulvihill, Kate J. and C. M. McInerny, three-story frame apartment building, 45x120 feet, sixty rooms, Fifteenth street, between Main and Hill, $20,569. Same to American Air Cleaning Company, installing vacuum cleaning outfit in same building, $1850.

John W. Rannells to J. Maurice Hoff, six-room cottage, Golden Gate avenue, near Sunset boulevard, $2775.

Same owner and contractor, six-room cottage, Winslow Drive, near Micheltorena street, $2700.

E. J. Hall to E. D. Hough, steam heating system at No. 316 North Broadway, $3550.

Esther Carriere to Charles W. and H. A. Hoegermann, eight-room cottage, Reno street, near First, $2550.

E. C. Peck to Z. C. Saffell, six-room cottage, No. 1808 South Bonnie Brae street, $2026.

Elizabeth Hollenbeck to T. L. Cleland, painting new dormitory, etc., Hollenbeck Home, $2400.

Wright & Callender Building Company to H. V. Collins, tile work in ten-story and basement building, southwest corner Hill and Fourth streets, $7500.

Fred L. Shoemaker to C. B. Franklin, two-story, seven-room house, No. 1030 West Forty-fifth street, $2500.

Arthur L. Stole to G. T. Shoden, one-and-a-half-story, seven-room house, Millard avenue, near Pico street, $3100.

W. L. Hartshorn to G. S. Bliss, two eight-room frame houses, Pasadena, $9997.

J. H. Stratton to W. C. Crowell, one-story brick and concrete garage, Pasadena, $12,600.

City of Redondo Beach to J. F. Atkinson, two-story brick and frame City Hall and one-story fire-engine house, Redondo Beach, $25,787.

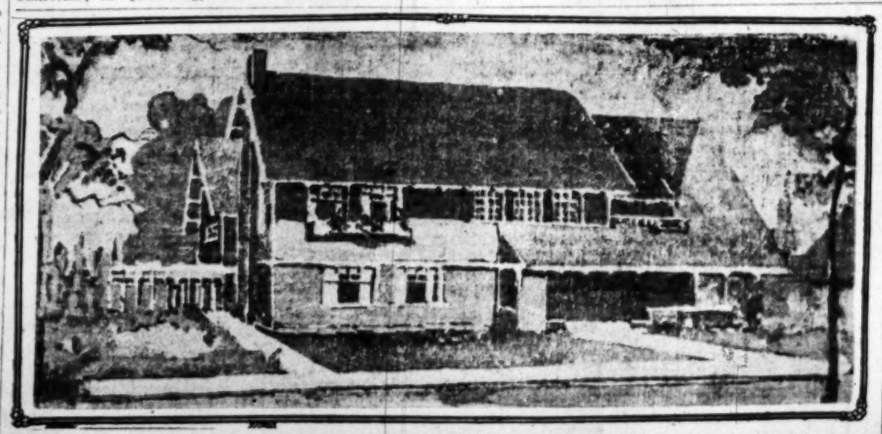
Jessie J. Comstock to H. H. O'Hanlon, six-room cottage, Alhambra, $3550.

Raymond Ives Blakeslee to Groesbeck & MacGibbon, six-room cottage, Ocean Park, $2100.

C. A. Frieburg to C. Anderson, two-story, eight-room house, Lankershim, $4264.

SELLS HANDSOME DWELLING.

Robert Marsh & Co. reported last week the sale of a two-story ten-room mission style plaster residence at No. 672 Bonnie Brae street to Mrs. M. P. Doran for $12,500. The grantor is J. E. Marsh. The lot is 50x150 feet, and is on the west side of the street between Orange and Seventh streets.



Handsome home in Westchester Place

A TRADE.

Santa Barbara Partly Improved Property for Los Angeles Lots, Vacant, on Boyle Heights.

G. W. Burton has consummated through the agency of James Menzies, a trade in which he transfers to C. C. Hunt of Santa Barbara a parcel of property there for eight lots on Boyle Heights. These lots lie on the south side of Fourth street, just west of Estudillo avenue, close to the Indiana car line. They are only a block or two from the corner of Fresno street where the Traction line passes. The lots are each 45x125 feet.

The Santa Barbara property consists of a piece of land ninety feet on Valerio street, near Bath, and 110 feet on Islay street, the two parcels joining at their inner edge, the total depth being 450 feet. On the Valerio frontage is a house of seven rooms, built many years ago, but in a good state of preservation.

The value on which the trade was made was $5000, both parcels being clear of incumbrance.

The history of this Santa Barbara lot shows that things have not been at a standstill in the Channel City. Four years ago the grantor of this piece of land in this trade traded an equity in a Los Angeles property which a year before had cost $6000 for $3000 cash and some property in Santa Barbara. Shortly after he sold one piece for $1000 cash and later a second slice for $600 cash. Thus he had back $4600 of the $6000 he had paid in Los Angeles. The Santa Barbara home was paying $20 a month rent and continued to do so until very recently. This paid taxes and other expenses, and a fair interest on the actual cost, which as appears above was only $1400.

The trade now for eight lots with something near the trade basis, makes the deal a good one.

Mr. Hunt, who lives in Santa Barbara, sees use for his acquired home and big lot.

WESTCHESTER PLACE HOME.

Magnificent Dwelling at West Twelfth and Westchester Place—Will Cost Fifteen Thousand at Least.

The residence of Mrs. J. D. Mercereau, which is to be built on the lot at the southwest corner of Westchester Place and West Twelfth street, having a frontage on Westchester Place of 120 feet, and on Twelfth street of 150 feet, is illustrated on this page today.

The first floor is arranged with a central hall and dining-room on one side, and living-room on the other. A den opens off the side of the hall, and also into the living-room. There is a conservatory and an aviary back of the dining-room, with kitchen, maid's room and bath in the rear, connected to the main building by a separate rear hall, and a serving pantry. All conveniences, such as an additional kitchen, pantry, screened porch, etc., also are provided. The laundry will be in the basement.

The second story has three main bedrooms, with two baths and a dressing room connected with the principal bedroom. There will be a combination sewing and sitting room, with built-in cupboards, etc.

The finish of the living-room and hall and den is to be of selected grain Oregon pine, while red birch will be used in the dining-room. White enamel is the finish employed on the second floor. Oak on the first story and maple on the second, will, with tile, be the flooring in the principal bathrooms.

The exterior of the house will be finished with shingles and rough timber, and will be stained. There will also be a garage, with accommodations for two machines, a man's room and a bath. Hunt & Eager are the architects. The house will cost between $15,000 and $18,000. As the lot cost $15,000, this will represent an investment of fully $30,000.

A new edifice for the Methodists is being canvassed for in Altadena. It was decided at a recent meeting of the members to erect a chapel building that would accommodate the membership until a building was finished. About $10,000 will be expended.

ARCHITECTS ARE BUSY.

Carnegie Library Competition at Anaheim—Numerous Residences Planned.

The following details of new work on the boards of the local architects and designers are taken from the columns of the Builder and Contractor:

Competitive designs for a Carnegie library building to be erected at Anaheim are being prepared by a selected number of architects.

Charles E. Shattuck is receiving bids for the erection of a large one-and-a-half-story bungalow to be built at San Gabriel for W. B. Peck.

Norman F. Marsh is preparing plans for a two-story ten-room modern residence to be constructed on Huntington Drive, Oneonta Park, for the Misses Fisher. It will have spacious verandas, large reception-rooms, sun parlor, and other first-class improvements. The entire building will be finished in hardwood.

F. M. Tyler has drawn plans for a one-and-one-half-story seven-room frame residence, to be erected on Twenty-second street, between Cimarron and Arlington avenues, for R. F. Bowden. It will have stone porch, polished oak floors, and plate-glass windows, beam ceilings, leather paneled walls in living-room and den, furnace heat and open plumbing. The same architect has also drawn plans for a seven-room bungalow to be built on Second avenue, near Arlington avenue, for J. A. Bowden. It will be of attractive design and have down-to-date conveniences.

Garrett & Bixby have drawn plans for a two-story brick building, 40x130 feet, to be constructed on the northwest corner of Seventeenth and Los Angeles streets for John M. Smurr. It will have blue brick exterior facing, composition roofing and elevator. The building is designed for light manufacturing purposes. They have also drawn plans for a new fire-engine house for the city of Ocean Park. It will be equipped with all modern conveniences pertaining to fire-engine houses. They have also prepared plans for a six-room bungalow, to be built at No. 2859 Francis avenue, for Mrs. G. E. Stout. It will have built-in detail work, hardwood floors, slashed grain pine trim and furnace heat. The house will be built by day labor under the supervision of the architects. The same architects are also supervising the work of making extensive additions and alterations to Hotel Bonnie Brier, Hollywood, owned by Mrs. M. P. Moll. A new billiard-room, sun parlors and library are among the new rooms to be built.

W. B. Edwards has prepared plans of a seven-room cottage, to be built at the Pasadena sewer farm for the superintendent. It will have cobble-stone foundation, rustic and shingle exterior, pine trim, cement porch and steps, and is to be modern in all its arrangements.

Edward Quayle is superintending the erection of a ten-room residence for W. F. Ludington, at the southeast corner of Second and Quince streets, San Diego. It will cost $6000.

A. E. Morgan has prepared plans of a two-story frame building to be built at the northwest corner of Twentieth and L streets, in San Diego. It will contain four six-room flats, each to be provided with bathroom and all modern features. Hardwood floors will be laid throughout.

J. B. Stannard has completed plans for extensive additions to the hotel building at Ramona, in San Diego county. The building is owned by T. P. Converse, of San Diego, and is a brick structure. An additional story with eighteen guest rooms, parlor and three bathrooms will be added. About $6500 will be expended.

RAMONA ACRES.

Scarcely a week passes that an up-to-date bungalow or two-story residence is not started at Ramona Acres. Rev. George Decker, of Oakland, last week bought the lot on the corner of Garfield and Heilman avenues, the finest lot on the tract, and will immediately let a contract for a handsome residence. The Emerson Realty Company, agents for Ramona Acres, reports many visitors, and twice the number of sales for October over August and September. The new Covina line is in operation.

BUILDING PERMITS ISSUED.

Mrs. A. Carrieve, two-story [illegible] room residence, No. 227 South [illegible] street, $2100.

Miss B. Mabury, addition to [illegible] dence at No. 919 West Twenty-[illegible] street, $3000.

A. Wilson, two-story six-room [illegible] dence, No. 1077 Echo Park [illegible] $2000.

F. P. Borgnis, six-room [illegible] No. 3444 Winslow Drive, $2300.

W. H. Gilbert, six-room [illegible] No. 2723 Francis street, $2000.

A. Carrette, five-room residence, [illegible] 337 West Fiftieth street, $2000.

Hugh Cassell, five-room [illegible] No. 942 Ellendale Place, $4525.

Sarah Rabin, one-story brick [illegible] ing, Nos. 760-762 West Sixteenth [illegible] $4000.

J. M. Willard, six-room [illegible] No. 535 West Avenue 53, $2400.

Amelia Schafer, two-story [illegible] room residence, No. 4121 Harold [illegible] $2500.

A. Harrold & Son, six-room [illegible] dence, No. 2254 Twenty-ninth [illegible] $2000.

P. L. Phister, five-room [illegible] No. 735 Godey street, $2000.

E. C. Peck, six-room residence, [illegible] 1808 South Bonnie Brae street, $2000.

F. W. Shoemaker, two-story [illegible] room residence, No. 1030 West [illegible] fifth street, $2575.

Margaret Owen, two-story [illegible] room flat and apartment building, [illegible] 2732-45 West Twelfth street, $4000.

J. J. Dehail, foundation only, [illegible] 250-256 East First street, $2600.

Rosecrans-Dickson Company, [illegible] room addition to residence at No. [illegible] Cimarron street, $2000.

E. J. Huvihill, Cornelius McInery, [illegible] Kate J. McInery, three-story [illegible] apartment house, No. 502 West [illegible] ty-second street, $20,519.

W. H. Dean, six-room residence, [illegible] 223 West Fifty-fourth street, $2400.

At Riverside have been issued [illegible] permits to built; total value, $3730. [illegible] item amounts to $2000.

At Pasadena have been issued [illegible] ty-four permits to build; total [illegible] $11,500. No item amounts to $2000.

At Long Beach have been [illegible] nine permits to build; total [illegible] $9380, one to E. J. Reid, [illegible] $3000; W. H. Stinger, residence, $[illegible]

IN VERMONT AVENUE SQUARE.

The Tracy E. Shoults Company reports sales in Vermont Avenue Square at Forty-seventh street and Vermont avenue, to Henry F. Prucha and [illegible] Hill, a lot, 46x120 feet, on the [illegible] west corner of Budlong avenue and Fiftieth street; price $1050. This will be improved soon with a home. To Marian Morgan, a lot, 46x148 feet, on Forty-fifth street, between [illegible] street and Normandie avenue; price $825. To J. P. Berne, a lot, 44x120 feet, on Forty-ninth street, between Beach street and Normandie avenue and Beach street; price $850. To H. F. Brady, a lot, 50x120 feet, on Fifty-second street, between Vermont and Normandie avenues; price $625. To Miss Dora Anderson, a lot, 44x130 feet, on Forty-ninth street, between Beach street and Normandie avenue; price $750. To Mrs. E. J. [illegible] a lot, 44x130 feet, on Fiftieth street, between Budlong avenue and [illegible] street; price $725.

IN PICO HEIGHTS.

A drawing of the home of Mrs. [illegible] N. Eskey, now nearing completion [illegible] Van Ness avenue, just south of [illegible] street, shows one of the attractive houses being built in that section of Pico Heights. The building is two stories high and contains ten rooms with a bathroom and a large basement in addition. R. B. Young is the architect. The house will cost $5000. The exterior is finished in resawed [illegible] tic and shingles, stained to correspond with the surroundings. Clinker brick has been used in all exterior [illegible] The porch has a cement floor. [illegible] tic flower boxes at the windows add to the attractiveness. The [illegible] first floor, is divided into a reception hall, with an oak staircase leading to the upper rooms; a large living-room with built-in bookcases, and a massive brick mantel, a dining-room, with built-in buffet and china closet, and a pantry and kitchen. Quarter-sawed oak flooring has been used in all the main rooms on the first floor, with maple flooring in the remainder of the house. There will be four chambers, a sewing-room, and an alcove on the second floor, as well as a bathroom. The basement will contain a furnace with coal bin adjoining, and an automatic Rudd heater.



Home of Mrs. M. N. Eskey, on Van Ness Avenue.

Ramona Park

ALTHOUSE BROS.

7c Car Fare
20-Minute Ride
New Huntington Line
Ideal Road Bed
Palatial Cars

Big Lots $50 Cash and $15 Monthly!

¶ And in beautiful Ramona Park, too!
¶ Many wonder how we can sell property of this exceptional character on "cheap sub-division terms."
¶ We can afford to—that's all. We own it.
¶ A home at Ramona Park means CONTENTMENT from every residential standpoint.
¶ See beautiful San Gabriel Valley clothed in emerald green today.
¶ Choose your favorite lot in Ramona Park.
¶ The building activity here will surprise you.
¶ It's a tribute to the splendid merit of the Park.
¶ Free Tickets, you know.

ALTHOUSE BROS.

Members L. A. Realty Board
Main 263. Home Ex. 263
430 South Broadway

The Cream Sheet. MUSIC AND THE PLAYHOUSES

Los Angeles Sunday Times

Part VI—16 Pages. SOCIETY—LITERATURE—ART

XXVI[th] YEAR. SUNDAY MORNING, NOVEMBER 3, 1907. On All News Stands Trains and Streets. 5 CENTS

The Drama---Players, Playhouses, Gossip of the Stage.

TOPICS OF THE STAGE.

Why is Ibsen?

Doubtless his most ardent admirers couldn't tell you—exactly.

To the soulful young actor, he is a heaven-sent opportunity for personal expression; to the young bud, he is the chance for a new thrill; to the grand dame, he is a function; to the sanctimonious but worldly-wise manager—money.

It has come to pass, in this city, that Ibsen is a financial possibility far above Shakespeare. And this, in spite of the infinitely smaller appeal of his works.

What is the reigning charm of Ibsen's best plays? Is it not simply their keen analysis of human nature, their sharp, vivid snapshots of real human souls?

And that's the charm of Shakespeare, save that, instead of bleak Norwegian skies and innate Scandinavian melancholy, we have our human nature in familiar quantities—in the hearts and upon the lips of Anglo-Saxon men and women, like ourselves, or else in the foreign scenes and historical subjects that Shakespeare was so wont to take up.

Add to the Ibsen subtlety for human nature his positive genius of play construction, and you have the whole of him. Where was ever another man who could take two people and a conventional scene—and no action— and hold interest breathless for an hour?

There's Ibsen—all of him, body, soul and spirit.

Save those qualities of personal analysis and dramatic skill, he has no appeal for us. His scenes are not our scenes. He worked under clouds, seldom in sunshine. Even his bright moments are only transitory flashes. Peer Gynt, the most complex of his creatures, is Hamlet in a different guise, and the singulary calm and blissful ending of the play is its best moment. Hamlet? Yes, for Hamlet is the most singular figure in the whole world of drama; had Shakespeare continued him in another act, he might have made him a villian.

To come right down to cases, one feels sorry for Ibsen on seeing any of his plays.

What would Ibsen have done, had he been born and reared into a life of more vigorous material action, a life of brightness and companionship with the rest of the world? One can't help feeling his isolation.

What would he have done with modern Germany—or, nearer yet, with the puzzling conditions we have right here at home?

I don't think Ibsen, in Germany, would have waited for Harden to ferret out court rottenness. He would have had it in a triology, with an introductory epic poem, while Harden was preparing his ammunition.

Every once in a while you'll hear some literary enthusiast moan: "Oh, for an Ibsen to immortalize the big men of our current affairs."

That's exactly what Ibsen would not have done, had he lived in the United States. Ibsen was a dramatizer of conditions, not of people—although he has left a good personal picture or two.

Ibsen would not have put Augustus Heinze in three acts, nor John D. Rockefeller in four, nor Willie Hearst in a farce and Bryan in a tragedy—but, considering all of them, emperor and romancer and jester of finance and politics together, he would doubtless have created a new figure, a figure of reality and futurity, sired by probability and mothered by actual circumstances.

For a man of Ibsen's tremendously analytical mind, America would have been the widest and most productive of fields.

But, however true or nonsensical all these idle philosophizings may be—the real fact is that Ibsen is again looming portentiously upon the horizon, and the first pearly drippings of the intellectual rainy season are scheduled for next Wednesday afternoon.

Mr. Mestayer, of course, is the Ibsen patron saint.

Ibsen is popular with Mr. Mestayer, for it brings him on annual pilgrimages from the land of obscurity. When Mr. Mestayer was selected some years ago to play Oswald Alving in the road production of "Ghosts," he became hopelessly infected. The disease left scars on him for life.

The popularity of Ibsen, however, does not extend quite around the circle of Mr. Mestayer's fellow-actors. Bill Desmond, who is probably the only genuine Ibsen immune in Morosco's company, thinks Ibsen a joke. John Burton is nearly as improbable as Bill, and he laughs, too. You could no more interest Bill and John in Ibsen than could you enthuse a Chinaman for grand opera.

But the rest of the aggregation are not quite so hopeless, so their cue is to act busy, skittish or incompetent. Some of them actually succeed in breaking away.

I notice that Mr. Beaseley has been caught in the Mestayerian net, and, as he is a good actor, almost always, I've no doubt that he will be turned to very good account in the coming productions.

Mr. Mestayer is in full charge of these productions. They are not Mr. Morosco's. Mr. Morosco may take the money, but all the glory is to the producer.

This column slipped recently, and said that the author of "The Judge and the Jury" is doing it. He is not; far from it. This is an apology.

The Ibsen series this time is to be more extended than ever, and will include plays of the Norwegian master never yet presented in the West. Among the novelties are "Rosmersholm," "The Wild Duck," a rather gloomy personal expression of Ibsen's, and "The Pillars of Society"—a really powerful modern play, in which men as well as women should be interested.

On Wednesday afternoon of this week "The Doll's House" will be presented. Mr. Beasley and Miss Hall will have prominent parts.

THE DRAMATIC WEEK.

William Faversham, in "The Squaw Man," will occupy the stage of the Mason Operahouse the first three days of this week. Faversham is one of the best-known leading men in this country, and acceptable support is promised here.

The story of "The Squaw Man" has for its hero Capt. James Wynnegate of England, who, loving his cousin's wife, Diana, and finding that his cousin has misappropriated some of the regimental funds, decides to shoulder the blame himself, in order to save Diana from disgrace. He flees to the cow country of Wyoming.

There he is found in the second act in the guise of Jim Carston, a ranchman; he has gained more than ordinary popularity with his fellows, and has achieved a fair measure of success. Into this country the Overland Limited brings a party of tourists, among whom are Diana and her husband, the Earl of Kerhill. The party is witness to a quarrel Jim has with a local bad man, one Cash Hawkins, and after the train has pulled out, Hawkins makes an attempt on Jim's life, and is shot down by an Indian girl, Nat-u-ritch. Jim, in gratitude to her, marries the girl, and becomes in the eye of the country a "squaw man," and later, a father. By the death of his cousin, he naturally comes into the earldom, and the family lawyer searches him out and implores him to go back to England and resume his proper position. Loyalty to his Indian wife keeps him back, and in the end he arranges to sacrifice himself once more, and sends his 6-year-old son back in his stead to take the place he himself must vacate.

But Nat-u-ritch grieves so over the removal of her child that in despair she kills herself, and by this means paves the road clear for Jim's return to his native land, and—we are to suppose—to Diana herself.

"In Old Kentucky" will be seen during the second half of the week.

"The Other Girl" will be played this week at the Belasco. It is an Augustus Thomas comedy in which Lionel Barrymore appeared with considerable success under Charles Frohman's management in the East. In the Belasco production Lewis Stone will have the Barrymore role—that of "Kid" Sheldon, obviously drawn from "Kid" McCoy, a young champion pugilist, who is engaged to superintend the physical exercises of a young minister whose nerves have gone back on him. Sheldon not only does this, but at the same time he falls very much in love with a charming young girl whose interest in the "Kid" is more in the nature of curious attention than any real affection. There is an elopement planned, which is stopped by Sheldon's automobile running over a man, an arrest, a trip of the "Kid" and the young girl to the police station, and no end of subsequent complications.

Following "The Other Girl," "The Heart of Maryland" will be revived.

The new bill at the Orpheum boasts three attractions which might compete for headline honors. They are Elfie Fay, "Ye Colonial Septette," and Julia Herne and her company.

Elfie Fay, "the Belle of Avenue A," needs no further introduction to vaudevillians who have had the habit for several years. Her imitations and individual style are well known.

The Colonial Septette comes opportunely with a musical sketch called "An Olde Tyme Halloween."

Julia Herne is the daughter of James A. Herne. With a company of four she will produce her own playlet, "Between the Acts." Miss Herne is quite widely known as a playwright, being the author of a serious, Ibsen-like drama called "Richter's Wife."

Four dainty dancers from the Paris Hippodrome will be seen in a novelty act.

Bartholdi's cockatoos, Ladell and Crouch, Charlene and Charlene, and the Teddy Trio remain for another week.

A musical production with a comedian of considerable contemporary fame is heralded for the Los Angeles Theater tonight. The piece is "The Rollicking Girl," and the comedian Snitz Edwards in his original creation of Schmaltz, the wigmaker. Lila Blow will play Ilona, and the company will have a well selected chorus and a generally effective cast of principals.

Some years ago Mr. Edwards went to Europe wit hthe Hanlon brothers to play in their famous pantomime, "Le Voyage en Suisse," and spent three years on the continent, during which time he played in France, Germany, Italy and Spain. His experience gave a touch of broad color to his acting. During the period he played for six months in Vienna, and as "The Rollicking Girl" is laid in that city, he should be enabled to inject a good amount of local flavor.

Ben Hendricks's annual visit to the Grand begins this afternoon. This season Hendricks has returned to his first play, "Yon Yonson," which he deserted to less capable hands seven years ago. The piece is the best of the Swedish character comedies, and has made its owner and interpreter a great deal of money.

In a recent article on actorial wealth Hendricks's fortune was estimated at about half a million dollars.

"Sky Farm," Edward E. Kidder's rural romance, is to be given at the Burbank today by Morosco's stock company. The management is wise in selecting dramas of the class which is so specially adapted to the company's talents.

The piece is by the author of "A Poor Relation," and possesses an interesting story replete with legitimate comedy.

As announced elsewhere, the Ibsen performances will begin this week.

Dramagraphs.

Viola Allen is to produce a play called "Her Greater Love."

The Shuberts are to give Eddie Foy a new play, an adaptation from the French.

George M. Cohan is said to be writing a play in which he will have the part of a Japanese valet.

Channing Pollock is about to begin work on a new play, to be called "The Right to Happiness."

George Fuller Golden, the monologist, has broken down with lung trouble and has been taken to Saranac Lake.

Giacomo Puccini is looking into American folk-music. In connection with his setting of "The Girl of the Golden West," he has written inquiring about the songs that were in vogue here in 1850.

Gustav Mahler, who will arrive in New York about the middle of December to begin his engagement at the Metropolitan Opera House, is said to be dreading the sea voyage. It will be his first.

Another play by Henry Bernstein, author of "The Thief," is promised by Charles Frohman. Last week he acquired the rights for America and England of "La Foudre," M. Bernstein's latest play, which is to be produced this week for the first time in Paris.

For her next starring venture Margaret Wycherly has acquired the rights of a new play being written by Eugene Walters, author of "The Undertow," and "Paid in Full." There will be but four characters in the play, which has not yet been named.

David Belasco has called rehearsals of the new piece in which Frank Keenan and Miss Charlotte Walker will be the featured players. It is expected to be ready for production about the middle of next month and when in shape for its metropolitan premiere will succeed "The Rose of the Rancho" at the Belasco Theater, New York.

E. H. Sothern has commissioned Frank Stayton to write a play for his use next season. Mr. Sothern will produce a play by the same dramatist during his New York engagement this season. It is to be called "Two Pins," and will be done by Oscar Ashe at His Majesty's Theater, London, next month.

When "The Squaw Man" reached Dallas some of the occupants in the gallery of the operahouse took exception to the way some of the players dressed and acted as cowboys. One man went to the manager and demanded the return of his money on the ground that he wasn't putting up to see a tenderfoot try to do something which a real cowboy would be assumed of. He was allowed to depart in peace. When Mr. Royle heard of the incident, he remarked that it was impossible to please everybody.

At present there are 161 stock and repertoire companies of consequence in the country. A few of these remain for the season in the big towns, but most of them travel, east or west, or north or south, playing for a night or a week in one place. Some of them have plays of their own, but the majority are contented with the old favorites. These repertoire companies keep the classics of the stage alive. They play "Hamlet," or "The Ticket of Leave Man," or "The Lady of Lyons," with equal impartiality. As a rule, they can draw better crowds with an old play that is known to be good than with a new play that theatergoers know nothing about. Most of these traveling companies do not pay royalties. A few years ago they would work over and adapt the popular successes in the big cities. They would give the plays of Hoyt under a different name, perhaps, with scarcely more change in the lines and scenes than was necessary to adapt them to a smaller company. But under the new copyright law there is too much risk in stealing plays, and the minor repertoire company contents itself with the old favorites.

Alfred Hertz, conductor of the German music dramas at the Metropolitan Operahouse, who returned from Europe last week, has been pleading with Heinrich Conried to remove the ban on "Salomé." As it will be impossible to give the Strauss work in the Metropolitan Operahouse, Mr. Hertz, who still preserves his enthusiasm for the opera, has a plan to organize a company and present it in New York and on the road as soon as his duties as director at the Metropolitan cease in the spring. "I can see no reason why 'Salomé' should be discontinued," said Mr. Hertz, a few days ago. "It will be easy to obtain a hall in New York, and there are large theaters in most of the cities of the United States. Several performances could be given in Chicago, at least two in Boston and Philadelphia, and one in Kansas City, St. Louis, Milwaukee, Cincinnati, St. Paul, Minneapolis and Cleveland. There is no new German work of any interest," the conductor continued. "In fact, I don't think there will be until Strauss produces his 'Electra.'"

A few theatrical people know what the followers of the stage and the admirers of actors will be surprised to learn, namely, why McIntyre and Heath are to retire from the stage after the present season with "The Ham Tree," the coming week. Three years ago nearly two thousand acres of land was bought up by the boys at $54 an acre. Since that time little by little they have disposed of several building plots 25x110 feet each for $575 a plot. Several plots more than double that amount. They still hold 1500 and odd acres in close proximity to the new subways and third-rail trolleys, their value increasing fabulously. In fact, they are already rated over a million, and, as they have been working together on the stage as partners for thirty-one years, both intend to retire together.

The demand for their public appearance in vaudeville has resulted in an offer being made them of $1,500 for forty weeks and refused. Both being married and very domesticated declare that as they cannot spend legitimately what they now possess they see no reason why any offer should tempt them from their homes at their time of life. Mr. Heath is located on the water front and is a great lover of yachting, and he will have no difficulty in getting the unemployed actors during the summer to make up jolly yachting parties. As for Mr. McIntyre, he loves dogs and hunting and has already arranged a kennel which will occupy over one acre.

Mme. Calvé is in a general mix-up with her cook, the railroads and other things, including W. R. Chapman, the Bangor and Portland Wagner. The cook has resigned. The Boston and Maine Railroad is sarcastic, Chapman is insulted, and Calvé is triumphant, according to the Morning Telegraph. It is all on account of the private car. The moment Calvé got her private car she determined to lock everybody out of it. She locked J. Saunders Gordon out of it. She locked out every member of her company, save Chemet and his wife. She locked a man with a bill from the Boston and Maine Railroad out of it. The man wanted to collect a bill for transferring the car from one railroad to another. "Va, t'en," cried Calvé, "that addition goes to M. Cort. A bas the railroad of Boston and Maine. It is an imbecile." Cort is trying to persuade Calvé that she ought to pay it. He can keep trying. The first Calvé storm occurred when Chapman, the aforesaid Kennebunkport Wagner, entered the car 'auntily and gracefully and murmured ever so sweetly and gently the word "rehearsal." He didn't mean it. But somehow or other he said it. There were alarms and explosions, furies, infernos, volcanics, fearful detonations of that high explosive Calvéite, of which Conried knows something. The cook then entered to take Madame's order for dinner. She rattled it off in French. "Soupe a l'oseille, epenias frites a la St. Amour, filet de boeuf, chateaubriant, petits fours a la Riche." The cook blinked his eyes confusedly and, grabbing wildly at the vaguest possibility of eggs, said hesitatingly, "Will you have them done on one side or both, Miss?" The porter has also become restive. He hears that Mme. Calvé does not tip more than $10 at a time.

Charles Frohman's proposal to give theatrical entertainments of a regular order in theaters to be rigged up upon some of the liners that cross the Atlantic evokes no surprise in those actors and actresses who are familiar with the many strange places in which they are called upon to do their acting. Not all of the acting that is done in this country is done in the theaters—that is, in those theaters which are dedicated ostensibly to plays and players. The line of vaudeville has been so far advanced that it now takes in many playhouses in which prior to this year only dramatic attractions and musical pieces appeared. A great deal of regular acting of the old and recognized brand is done in vaudeville theaters, but there are six pieces of church property in the United States in which professional theatrical companies regularly appear. And there seldom is a night in the theatrical year upon which at some place in the United States actors are not acting in hospitals, jails, insane asylums, shelters of one kind or another, social settlement houses, clubs, hotels or private houses. Lillian Russel has turned down an offer of $1000 made to her to sing three songs in the drawing-room of a society woman in New York. It was only a couple of seasons ago that an entire theatrical company was transported from the Casino Theater in New York to the palace of a rich New Yorker in Newport ,and there gave its regular Broadway entertainment without a cut.



The Open Season for Ibsen.

Opera glass gunning for the stage highflyers of weight and profundity will commence this week. There will be some new targets in the flock for the marksmowen of society.



William Faversham.

noted leading man who will appear in Los Angeles during the coming week in his rather unique play, "The Squaw Man."

Theaters—Amusements—Entertainments.

MASON OPERAHOUSE—H. C. WYATT, Lessee and Manager.
Monday, Tuesday, Wednesday, Nov. 4, 5, 6
Matinee Wednesday Only
ENGAGEMENT OF THE DISTINGUISHED ACTOR, MR.
WILLIAM Faversham
(By arrangement with Chas. Frohman)
In the Gripping Western Play
"THE SQUAW MAN"
BY EDWIN MILTON ROYLE.
LIEBLER AND COMPANY, MANAGERS.
Seats Selling. Prices $2, $1.50, $1, 75c, 50c
ENTIRE SCENIC PRODUCTION INTACT FROM 7 MONTHS' ENGAGEMENT AT WALLACK'S, N. Y.

MASON OPERAHOUSE—H. C. WYATT, Lessee and Manager.
THURSDAY, FRIDAY, SATURDAY.
Saturday Matinee, Nov. 7, 8, 9
SEVENTH ANNUAL TOUR OF JACOB LITT'S INCOMPARABLE COMPANY.
IN OLD KENTUCKY
Special Prices 25c, 50c, 75c, $1.00
WRITTEN BY C. T. DAZEY.
50—Rollicking, Frolicking, Comical Pickaninnies—50
6—Kentucky Thoroughbred Horses—6
The Famous Pickaninny Brass Band

MASON OPERAHOUSE—H. C. WYATT, Lessee and Manager.
Engagement Extraordinary
WEEK STARTING MONDAY NOV. 11.
Matinee Saturday Only
CHARLES DILLINGHAM PRESENTS
Fritzi Scheff
IN THE BEST AMERICAN COMIC OPERA.
"M'lle Modiste"
BY HENRY BLOSSOM AND VICTOR HERBERT.
DIRECT FROM THE THIRD ENGAGEMENT IN NEW YORK.
Original Company—Augmented Orchestra
MAIL ORDERS FILLED IN THE ORDER RECEIVED.
SEAT SALE THURSDAY, NOV. 7, 9 A. M.

THE AUDITORIUM—SPARKS M. BERRY, Manager. 5th and Olive Sts.
"THEATER BEAUTIFUL."
Last Week of the Opera Season
FAREWELL OF THE
Milan Grand Opera Company

SUNDAY AND WEDNESDAY NIGHTS
"La Tosca"
ESTER FERRABINI, ANGELO PAROLA, ALESSANDRO ARCANGELI.
TUESDAY AND FRIDAY NIGHTS.
"Otello"
CHEV. SIGNORINI, LINA BERTOZZI, ALESSANDRO ARCANGELI.
Wednesday Matinee--Popular Prices--50c, 75c, $1.00
"La Traviata" (Camille)
ADELINA PADOVANI, ANGELO PAROLA, ARTIDORO MAUCERI, AND GIUSEPPE PIMAZZONI.
THURSDAY NIGHT.
"Rigoletto"
IN HONOR OF MME. PADOVANI.
SUPERB CAST.
MME. PADOVANI, ANGELO PAROLA, ALESSANDRO ARCANGELI, AND PAOLO WULMAN.
SATURDAY NIGHT.
"Barber of Seville"
ALL STAR CAST.
MME. PADOVANI, ANGELO PAROLA, ADOLFO PACINI, PAOLO WULMAN, LUIGI BERGAMI.
Saturday Matinee—Popular Prices—50c, 75c, $1.00
"FAUST"
CLINTO LOMBARDI, ESTER FERRABINI, ADOLFO PACINI.
Seats on Sale Tomorrow
Prices $1.00, $1.50 and $2.00. Phones F2367—Main 5196. Get seats now for the big Popular Priced Matinees.
NEXT WEEK—The Ferris Stock Company and Miss Florence Stone.

THE AUDITORIUM—SPARKS M. BERRY, Manager.
"THEATER BEAUTIFUL."
The Advance Sale of Seats for the
"Ferris Stock Company
WILL OPEN AT 9 O'CLOCK TOMORROW MORNING.
PHONES F2367—MAIN 5196.

SIMPSON AUDITORIUM—L. E. BEHYMER, Manager.
Midland Lecture and Entertainment Course
MANAGEMENT OF LADIES' AUXILIARY, UNIVERSITY OF SOUTHERN CALIFORNIA
GEORGIA JUBILEE SINGERS, First Attraction, Nov. 19
SEATS (WITH RESERVED SEATS) FOR THE 5 EVENTS, $1.50; WITHOUT RESERVED SEATS, (GALLERY ONLY) $1.00. TICKETS ON SALE AFTER NOV. 8TH, AT BARTLETT MUSIC CO., OPPOSITE CITY HALL.

FISCHER'S THEATER—FIRST ST., BET. MAIN AND SPRING.
PHONES—Sunset, M-404. Home, A-6263.
WEEK COMMENCING MONDAY, NOV. 4TH. FISCHER'S ALL STAR MUSICAL COMEDY CO., in Wippern & Harris'
"Capt. Keith's Return"
Ten Big Acts of Refined Vaudeville and Motion Pictures. Shown every Hour, 11 a. m. to 11 p. m. Matinees, Monday and Daily, Except Friday. Ladies' Souvenir Every Wednesday. Prices—10c and 20c. Reserved Seats 25c.

National Amusement Announcements on Page 2

MUSIC AND MUSICIANS.

This letter has come to The Times musical desk:

"To the musical editor: I notice that each Italian opera company visiting Los Angeles has a lot of skinny old women for chorus 'girls;' that the ballet 'girls' are ghastly antiques and chromas; the costumes of the principals are shabby, and the stage properties childishly absurd. I don't know how it affects others, but it spoils the opera for me. I akm told that it has something to do with the enormous expense of importing grand opera. I can't see why it is any cheaper to have a bunch of old relics whose faces would turn back the tide. Please enlighten me."

There seems to be a general misapprehension on some of the vital matters pertaining to grand opera's maintenance and support.

To begin, kindly correspondent, you are right in your surmise of appalling expense. Nevertheless, even expense cannot account for some of the funny things that we see in current grand opera presentations.

As compared to an operatic organization, even the so-called "all-star" cast in the dramatic field cannot be compared in any way to the singing company for heart-breaking expense.

In the theatrical field you have—say—an actor and an actress of costly prominence, and in support of these several very good players at possibly more than average salaries. Or you find once in a great while probably half a dozen monetary gems in a single company—people whose names always have to be prefaced with the managerial dollar sign; there you have Mrs. Fiske's justly celebrated aggregation, the finest dramatic body in this country.

And there, beyond royalties, you can figure the outlay for that production, not so large after all, considering probable receipts.

Now turn to grand opera. In any company above the shoddiest barnstorming bunch, a triple cast is a necessity, for grand opera singers have never yet been found with throats able to stand the strain of singing every night. Two-thirds of your principals, therefore, are always idle—but they must be paid, and their salaries average far more than an actor's.

But in dismissing your principal-cost you've only counted the first item of a formidable list. Lambardi's principals alone aggregate more than most dramatic companies, but he has an even larger group of chorus people—an absolute necessity, of course.

Then comes the orchestra. Dance hall musicians and mere fiddle-scrapers will not do for the interpretation of the classics. Good men—not geniuses, necessarily, but finished musicians—are a compulsory requisite, hence in our own opera orchestra, during the past week, we have seen no less than three well-known conductors sitting subservient to Jacchia's baton. Such men as these do not appear nightly for a hall room and sinkers and coffee.

A necessary mechanical force and cruel railroad fares eat up what is left of your little profit. A special train is almost required to move an opera company.

As to price, the American public is not inclined to support any opera save that in New York at prices which cannot be called popular—from $1.50 to $3 per seat.

So much for income and expense, and expense compounds with the prominence of your stars and the novelty of the productions. Mme. Padovani, for instance, receives about half a thousand dollars for each appearance. And in [illegible] anything save the [illegible] nuts and the relics of Donizetti, Rossini, Bellini and others of those days, your tribute must go straight to the coffers of the Ricordi or Sognzongo families in Italy.

A whole story might be written on the business deftness and worldwide artistic power of that great Ricordi house, which absolutely controls two-thirds of the Latin operas of the world—but of that more at another time.

There is a reason for the antiquity of the chorus "girls," though it remains a mystery as to their prevalent type of distinctly unbeautiful countenance. Every chorus woman in these companies which visit America must have a very extensive repertoire, and that is only gained with years. And as the majority of Italian women of the chorus class are rather slow in learning, complete maturity of physique and art usually come at the same time. It may be imagined that the handsome chorus women get better salaries and prefer to remain in Italy. Save at every corner! Chop your expense account! Those are the slogans of the man who would bring a grand opera company 6000 miles to us.

There is no reason, however, for an awkward and homely and ill-costumed ballet. Such an absurd exhibition as that in "Mignon," last Monday night, is absolutely unnecessary. A French ballet of good-figured, neatly-dressed, graceful girls—none of them necessarily stars—could be had for a reasonable price. Henry Russell's dainty little ballet in his productions here last year is exactly in point. Nothing sadder could be imagined than the probable performance of this flock of ostriches in the superbly magnificent "Dance of the Hours," from Ponchielli's "Gioconda." But there is no danger of such a calamity. This company can't sing "Gioconda."

As to costuming, I differ with you very much. You have evidently missed Mme. Padovani's several pints of diamonds and her Parisian gowning of Violetta, Arcangeli's Brummellian Scarpia, Signorini's orientally regal Radames, Ferrabini's picturesque and dainty Tosca. And where, in any American actor, do you find a superior to Wulman in his striking and genuinely appropriate disguises?

But if you have lighted only upon Bertozzi's singularly fortissimo apparel, or the ever-garish illumination from the bizarre chorus, you are to be pitied.

In summing up, I would say that this rapt attention to musical art, to the frequent neglect of accessory arts, is a patent Italian trait. Music occupies such a preéminent place in the Italian soul that it is only through the dramatic realities of Ponchielli, Puccini, Mascagni and Leoncavallo—not forgetting the aged Verdi—that the operatic patronage of that country ever realized the libretto absurdities of their earlier composers. In this respect they must unconsciously acknowledge a debt to Richard Wagner, who first insisted upon the trinity of music, poetry and painting—not music alone. Opera in Italy is a national pastime. It is a greater thing than the American baseball, for women are equally interested. Even the street gamin would hiss a singer for misphrasing "Che gelida manina," or flatting the high C of "Salve dimora"—but it is doubtful if costumery and scenic accessories get such rigid inspection.

The ideal company for the presentation of Latin opera, as has been proven, is composed of Italian singers and players under the general management of an experienced and musically versed Anglo-Saxon.

Thus, if Henry Russell's business sense but equaled his artistic intelligence, he would be the greatest impressario the world has ever seen.

—o—

Last Week of Opera.

The opera will conclude this week with a great variety of performances.

Tomorrow and Wednesday evenings "La Tosca" will be rendered, with [illegible]



Mme. Bertha Vaughn,

who will be the soloist at the opening concert of the Ellis Club's season, is a newcomer in the local field. Acquaintances declare her a soprano of good voice and artistic promise.



Joseph Kilgour,

who will be the leading man of the newly-organized Ferris Company.

rabini, Arcangeli, Parola, Mauceri and Bergani.

On Tuesday evening "Otello" will be presented, with Signorini as Otello, and Arcangeli as Iago. Friday night will also be devoted to "Otello."

Thursday evening "Rigoletto" will be seen again, featuring Mme. Padovani and Parola, Arcangeli and Wulman.

A Wednesday matinée will be devoted to "Traviata," and a Saturday matinée to "Faust," both with the casts as before presented.

The final performance, Saturday evening, will be "The Barber of Seville," with Mme. Padovani as Rosina, Pacini as Figaro, Parola as the Count of Almaviva, and Signori Wulman and Bergami in the famous comedy roles. This should be one of the artistic hits of the season.

—o—

Sessions Recital.

The first in Archibald Sessions's series of organ recitals at Christ Church will take place Wednesday evening.

Mr. Sessions's soloist will be Natorp Blumnefeld, violinist, who will play Schumann's "Traumerei," and also "Obertass," and a romanza from a D minor concerto, by Wienlawski.

The organ numbers will be an introduction and allegro, from Guilmant's first sonata, the allegro cantabile from Widor's fifth organ symphony, and the overture to "William Tell."

—o—

Ellis Club's First.

The Ellis Club's first concert for this season will be given at Simpson Auditorium, Tuesday evening, under the direction of J. B. Poulin.

The programme numbers include Gounod's "Anvil," DeBids's "Briar Rose," Markuil's "Roland's Horn," a German folk song; Bliss's "The Redman's Death Chant," and Meister's "The Elf."

The club will be assisted by Mme. Bertha Vaughan, soprano; Miss Myrtle Owellet, harpist, and William Edson Strowbridge, organist.

—o—

Symphony Interest.

A great deal of interest is being manifested in the coming opening of the symphony season. The first concert will be held at the Auditorium on Friday afternoon, November 15.

—o—

Calve Announced.

Mr. Behymer has announced Mme. Calvé for a concert here on Tuesday evening, December 17. She will give the "Carmen" selections, dainty Spanish and French ballads and a group of old-fashioned English songs.

Her accompanist will be Mme. Chemet of Paris. Her tenor is M. Camille de Creuse.

School Girl Revolutionists.

Schoolgirls of Montenegro are taking an interest in public questions these days. In Cettinje, Montenegro, there is a college for girls founded by the Czaritza Maria Alexandrova. In the room of the sixth grade, the highest class, there was hanging a picture of Prince Nicholas. The fathers and brothers of these girls had most of them, joined the new National Democratic party and thereby brought upon themselves the sharp condemnation of the Prince. The girls held a class meeting and sat in judgment on the Prince. They decided that because he had proved himself opposed to parliamentary rule he was not worthy to have his picture in a school of Montenegro. They took the photograph down, tore it to pieces and danced upon it. The government ordered the chief of detective force to investigate the matter. When he arrived at the school, much to his surprise he found the thirty girls waiting for him in their best dresses, and they solemnly presented him with a beautiful bouquet. Vastly pleased with the attention, he thanked the girls and raised the bouquet to his nose. He was attacked with a violent fit of sneezing which he could not stop. Tears came into his eyes and his dignity was a thing of the past, when the girls added to his discomfort by calmly advising him to go to a hospital and have his nose cut off so that in the future he might not get into a similar position from thrusting it into other people's business.

A Unique Well.

There is a blowing well near Raymondville, Texas county, Missouri. This well, which is on a hill, was drilled in 1899 to a depth of 187 feet. Soft water was struck at the bottom and rose seven feet in the well. In a dry time, especially in the winter, the well becomes dry. In drilling it a cave three feet high was struck at a depth of 100 feet. When the well is dry, if there is a long prevailing wind from the north, a current of air rushes from the pipe strong enough

Art and Artists.

BY ANTONY E. ANDERSON.

From "Ode to Autumn."

Season of mists and mellow fruitfulness!
Close bosom friend of the maturing sun;
Conspiring with him how to load and bless
With fruit the vines that 'round the thatch-eaves run;
To bend with apples the moss'd cottage trees,
And fill all fruit with ripeness to the core;
To swell the gourd, and plump the hazel shells
With a sweet kernel; to set budding more,
And still more, later flowers for the bees,
Until they think warm days will never cease,
For summer has o'er-brimmed their clammy cells.

—[John Keats.

—o—

Joseph Greenbaum's Exhibition.

No matter how academic a painter's training in art may have been, he cannot remain long in Southern California without packing his tools into a sketch box and sallying forth to paint outdoors. The call o fthe open is too poignantly sweet and insistent to be ignored. He is glad to forget, for months at a time, how many "heads" go to make up the full measurement of the human figure. He is fain to leave the cold, pale north light of the studio for the warm, glowing south light of the living sun. He becomes, almost before he is aware of the transformation, a language painter, though once, in his foolish pride, he may have vowed and declared that the human face and figure were the only things in the visible world worth painting.

For, as "eyes were made for seeing," and as the artist is always in search of beauty, he cannot for long pass by the magic wonders of Southern California's charming vistas. He sees them on every hand, he loves them—and then he is compelled perforce to try to interpret them for others. He comes to believe, after a time, that there is no other landscape in the world quite equal to ours. Perhaps he is not far from being right in his preference. A well-known Los Angeles landscape painter—born and bred and trained in the East—recently visited Illinois and Wisconsin, both beautiful States, but on his return he declared that he could no longer do any painting there. After California, the landscape of the East seemed colorless to him, "flat, stale and unprofitable."

Joseph Greenbaum, whose exhibition of recent work is now being shown in Steckel's gallery, is a portrait painter who has turned, as the magnet to its pole, to landscape since he arrived in Southern California. At first he began in a somewhat timid and tentative way, to be sure, as one might woo a coy and unknown maid, but he has gained mightily in boldness and freedom during the past year, and he no longer treads on terra incognita. He is becoming known to art lovers as a painter of landscapes and seascapes, as well as of men and women. All this, notwithstanding the fact that he teaches from life every day of the week in an art school.

The change in Mr. Greenbaum's field of work may be due in part, of course, to the fact that some people who ought to have their portraits painted don't seem to realize the necessity, but I think the most potent factor is the lure of our out-door nature. He has felt it strongly, and, being an artist, has responded with joy to the call.

Consequently, we see only four portraits in the present exhibition of twenty-five canvases. Three of these, to be sure, are among the largest and most important of all the pictures, and certainly among the most beautiful. They are all portraits of women, graceful, handsome and distinguished members of our own community. Mr. Greenbaum paints the American type of woman unusually well, and there can be no cause for wonder that the most of his sitters are of the gentler sex.

The three portraits are all painted with cool, sylvan backgrounds, a modern revival of the methods of Gainsborough and Sir Joshua. Two of the sitters, indeed, are crowned with the black-plumed picture hat. Both are seated. The other, "Portrait of Mrs. F. B.," shows a woman standing with a fur boa thrown negligently over her bare shoulders.

The landscapes and marines give us lovely glimpses of Los Angeles and Catalina Island. Santa Catalina has yielded up many of its choicest secrets to our painter, so we have no cause for surprise that he has called one of his canvases—the largest—"The Enchanted Isle." Another is named "Our California Capri." A third, "Treasure Island." All these are suggestive and captivating titles.



Joseph Greenbaum.



Nude Figure of a Boy.
Photograph from life.

in more detail, will be given in next week's Art and Artists.

—o—

Classic Photography.

Exhibits of the classic in picture taking are found all over the world, and none illustrated the remarkable development of the art more strikingly than did the Royal Photographic Society's show in London, which has just come to a close.

A remarkable fact in connection with all these photographs was their absolute purity. Scarcely one of the nudes could give offense to the veriest prude, so absolute was the artistic effect which pervaded each example, and so thoroughly was the mere physical aspect banished by the photographer who had caught the inspiration.

There were hundreds of prints made on the lines laid down by the old masters. Lovely figures which suggested Michael Angelo, Tintoretto, or Raphael, were reproduced in gray, white and brown, by cunning hands and eyes who knew how to manipulate the "little black box," and how to make the most of light, shadow and expression.

Misty harbors showed sails fading from sight in the dying day, calling to mind Turner's masterpieces. Gay cavaliers, with fierce mustaches and sweeping plumes, suggested Rembrandt. Still others recalled Gainsborough, and here and there were landscapes, groups of human figures, or still life, all reproduced from model to glass, and from glass to paper, counterfeiting in the twentieth century what great wielders of the brush and palette did at the easel in other days.

Then, too, there were modern examples, recalling to those who attended the exhibit the great names of the world of art today. Modern Venice, basking in sunshine or mirroring gondolas from its canals, was well represented. Stately cathedrals reared their spires in many a print while the desert, the plains and the sea all figured conspicuously.

ART NOTES.

The exhibition of Joseph Greenbaum's pictures will continue till the fifteenth of the month. C. A. Fries, a strong landscape painter from San Diego, will then occupy the Steckel gallery with thirty or forty of his recent canvases.

The Little Corner of Local Art, East Avenue 41, sold two pictures last week—one a landscape from the brush of Carl Oscar Borg, the other a water color by Norman S. Clair.

Frederick Mortimer Clapp, of the University of California, has begun a series of twelve lectures on Italian art, in the Woman's Club House. Among the subjects he has chosen are: "Siena and Sienese," "Glotto and His Contemporaries," "Painters of the Early Renaissance," "Raphael and Michael Angelo," etc.

Hobart Bosworth, who has at last come to the wise conclusion that he has got to paint, is converting his stable on East Avenue 41 into a handsome and well-lighted studio. A saddle horse is good—but paints and brushes are sometimes better.

Rev. Dr. Francis E. Clarke has been for twenty-one years editor of the Golden Rule and the Christian En-

Theaters—Amusements—Entertainments

LOS ANGELES THEATER—240 S. SPRING ST. Phones Main 6129—A6129.
Commencing This Evening
Matinees Wednesday and Saturday
THE REMARKABLE MUSICAL SUCCESS, BY SYDNEY ROSENFELD AND FRANCIS.
"THE ROLLICKING GIRL"
From The Herald Sq. Theater, New York City
Peerless Production, Fascinating Cho
Strongest Possible Cast. Headed by
Snitz Edwards and Lila Blo
Evening Prices: 25c, 50c, 75c, $1.00. Matinees 25c, 50c, 75c. Sale of seats daily office from 9 a.m. to 10 p.m.

BELASCO THEATER—HOME OF THE ONLY HIGH CLASS TER STOCK COMPANY IN THE
LAST TIME TONIGHT OF THE GREAT WAR-TIME PLAY, THE CR
COMMENCING TOMORROW NIGHT
The Belasco Theater Company will give the first stock performance of Augustus New American Comedy,
"The Other Girl"
A play full of good fun and lots of splendid dramatic scenes. A play that will strong appeal to every theatergoer.
Look Out For the Big Show Next Week
The Belasco Company will give a big production of David Belasco's great Americ
"The Heart of Maryland"
The Only Stock Company in America that has ever been permitted to use this fully fine play. Every popular Belasco actor will be in cast and there will be hundred specially engaged players. Tuesday night of The Heart of Maryland by Roosevelt Camp, No. 5, United Spanish War Veterans for its annual benefit. FOR THE HEART OF MARYLAND, WILL GO ON SALE TOMORROW MO Regular Belasco prices will prevail.

ORPHEUM THEATER—Spring street between 2nd and 3rd. Both phones 1447.
Advanced Vaudeville
COMMENCING MONDAY EVENING.
ELFIE FAY, YE COLONIAL SEPTETTE, JULIA HERNE & CO., FOUR DAINTY ERS, LADELL & CROUCH, CHARLENE & CHARLENE, TEDDY TRIO, ORPHE TION PICTURES, MADAME BARTHOLDI'S COCKATOOS.
Matinee Daily Except Monday.

GRAND OPERAHOUSE—Main street between 1st and 2nd. Main 1947, PHONES, Home A1117. The Family Theater.
Commencing Today's Matinee
"THE NORTHLAND SINGE
Ben Hendricks ...as... "Yon Yonson"
THE FAVORITE SWEDISH CHARACTER ACTOR IN THE GREATEST CHARACTER DRAMA.
If you know Hendricks as "Ole Olson," or "Erick of Sweden," of "A Yankee man," you will want to see him as "Yon Yonson."
Matinees Sunday, Tuesday and Saturday. Prices 10c and 25c. Evenings 10c, 25c, 5

MOROSCO'S BURBANK THEATER—Los Angeles Stock
MATINEE TODAY, TONIGHT, ALL THIS WEEK. MATINEE SATU
The Incomparable Burbank Theater Stock Company in
"SKY FARM"
A rural drama by Edward E. Kidder, author of "Peaceful Valley." Regular 10c, 20c, 30c, 50c. Matinees 10c and 25c, no higher. Every favorite of this big in cast. Special scenic effects. LOOK OUT FOR "QUO VADIS." IT'S COMING WEEK, "QUO VADIS."
TWO SPECIAL IBSEN MATINEES.
WEDNESDAY AFTERNOON, NOV. 6TH—FRIDAY AFTERNOON, NOV.
A picked company selected from the Burbank organization, including Harry Blanche Hall, Mace Greenleaf, Brenda Fowler, David Edwin and others in a production of Henrik Ibsen's master work.
"A DOLL'S HOUSE"
Blanche Hall as "Nora," Harry Mestayer as "Krogstadt," Mace Greenleaf as Brenda Fowler as "Mrs. Linden," David Elwin as "Dr. Rank."
Regular evening prices will prevail for these special matinees. LOOK OUT FOR VADIS." IT'S COMING. NEXT WEEK, "QUO VADIS."

GRAND WINTER CRUISES TO HAWAII—
BY THE LARGEST AND FASTEST PACIFIC STEAMERS. SPECIAL RA ANGELES TO HONOLULU AND RETURN, $122.50. Return tickets good months. FIRST-CLASS $50 TO EUROPE. AROUND-THE-WORLD TOURS.
Agents for principal Atlantic and all Pacific Lines—Tickets issued to and parts of the world. Letters of credit, Travelers' Checks and Drafts payable where. For Descriptive Literature, Reservations, etc., call or address.
SECURITY SAVINGS BANK STEAMSHIP DEPT. FOURTH AND SP

Just the Best Typewriter That Money Can B

The Remingto
Remington Typewriter Company
(Incorporated)
117 S. Broadway, Los Angeles, Cal.
New York and Everywhere

Gloves and Parasols
...ARE MANUFACTURED BY...
Gorwit and sold at factory prices. Largest assortment in city. Parasols re-covered and made to order at
117 WEST FOURTH STREET. NEW HELLMAN BUILD

Reliable Place to Buy Your New Fall Suits
Vienna Ladies Emporium
349-351 S. Broa Between Third and Fou

PHILLIPS, TAILOR
$25 to $
328 MASON BUILDING
FOURTH and BROADWAY

OUR Only Store in Los Angeles Exclusive Store for Men and Women. Burns-Fa

Some Not

EVENTS OF THE WEEK.

Christmas week will be a busy one for Cupid. Functions of the most elaborate kind are being planned for almost every afternoon and evening. The center of all this flutter will be the debutantés, who have all selected the pretty frocks in which they will appear.

Among interesting gayeties of the past week was the children's party given Monday afternoon at the home of Mrs. Jared Hixon of No. 2727 Menlo avenue, for the benefit of the Children's Hospital.

Tuesday announcement was made of the engagement of William J. Galbraith, son of Dr. and Mrs. W. J. Galbraith of this city, to Miss Lucy Sothern, daughter of the late George H. Sothern of Springfield, Ill. That day Miss Rose Cook and Dr. Loren Hollingsworth were married in the Westlake Methodist Episcopal Church.

On Wednesday Mrs. George A. Ralphs of Arapahoe street entertained with a five hundred party, and that evening two important weddings were solemnized, when Miss Hazel French and William L. Kuehn were united in marriage at the home of the bride's mother, Mrs. Louise French Beane, of Beacon street, and Miss Myrtle A. Davis and Harry Underhill were also married at the home of the bride's mother, Mrs. Emma A. Davis. The same day Miss Adele Brodtbeck of Wilshire Boulevard entertained with bridge whist in compliment to Miss Elsie Laux and Miss Inez Moore, two of this month's brides.

The charity ball given by the members of the Los Angeles Chapter, U.D.C., at Kramer's Hall, Thursday evening, attracted a great deal of attention, as also did the dinner party with which Dr. and Mrs. Guy Cochran of Lomo Drive entertained at the California Club. This event was a courtesy to Miss Irene Sabin of San Francisco. Another large event of Thursday was the garden fete given at the home of Mr. and Mrs. Philo Beveridge of Hollywood, under the auspices of St. Catherine's Guild of St. Stephen's Church.

—o—

Miss Brodrick to Be Hostess.

Miss Francisca Brodrick, the young daughter of Mrs. W. J. Brodrick of No. 1936 South Figueroa street, will entertain with an informal afternoon tea during the holidays. Miss Brodrick, who is acknowledged by all as a charming hostess, will be assisted by her two pretty sisters, the Misses Anita and Lucy Brodrick.

—o—

Important Wedding.

The wedding of Mrs. Grace Westover Carrillo, youngest daughter of Mr. and Mrs. O. S. Westover of Santa Monica, and sister of Mrs. Cynthia Westover Alden, to John D. Fraser, which was solemnized Tuesday afternoon at the home of the bride's parents, was of interest to a host of friends. The service was read by the Rev. Mr. Webster in the garden beneath a huge Japanese umbrella, which was covered on the top with [illegible] ons [illegible] The bande[illegible] nite satin ribbon and fastened with a large butterfly bow. The entire grounds were screened with a fishnet, which was entwined with asparagus plumosus and purple lilies. The bride's table was aglow with violets and maidenhair ferns. The music was in charge of Mrs. L. I. Plummer, who sang "Beloved, It Is Morn." Mr. and Mrs. Fraser will make their home in Sacramento. One day last week Mr. and Mrs. Plummer of Hotel Bellevue Terrace entertained with a dinner party in honor of the young couple. The table was ornamented with a heart-shaped centerpiece of red carnations, and places were marked with hand-painted cards. Covers were laid for the groom's mother and sister, Mrs. Fraser and Miss Jane Fraser of Sacramento; Mr. and Mrs. Fraser, Mr. and Mrs. O. S. Westover of Santa Monica,



Mrs. L. D. Hollingsworth,

Some Notable Festivities Incident to Society During the Past Week

EVENTS OF THE WEEK.

Christmas week will be a busy one for Cupid. Functions of the more elaborate kind are being planned for almost every afternoon and evening. The center of all this festive will be the debutantés, who have all selected the pretty frocks in which they will appear.

Among interesting gayeties of the past week was the children's party given Monday afternoon at the home of Mrs. Jared Hixon of No. 2727 Menlo avenue, for the benefit of the Children's Hospital.

Tuesday announcement was made of the engagement of William J. Galbraith, son of Dr. and Mrs. W. J. Galbraith of this city, to Miss Lucy Sothern, daughter of the late George H. Sothern of Springfield, Ill. That day Miss Rose Cook and Dr. Loren Hollingsworth were married in the Westlake Methodist Episcopal Church.

On Wednesday Mrs. George A. Balche of Arapahoe street entertained with a five hundred party, and that evening two important weddings were solemnized, when Miss Hazel French and William L. Kuehn were united in marriage at the home of the bride's mother, Mrs. Louise French Beane, of Beacon street, and Miss Myrtle A. Burch and Harry Underhill were also married at the home of the bride's mother, Mrs. Emma A. Davis. The same day Miss Adele Brodtbeck of Figueroa Boulevard entertained with bridge whist in compliment to Miss Elise Laux and Miss Inez Moore, brides of this month's brides.

The charity ball given by the members of the Los Angeles Chapter, U.D.C. at Kramer's Hall, Thursday evening attracted a great deal of attention, as also did the dinner party with which Dr. and Mrs. Guy Cochran of Lake Drive entertained at the Californian Club. This event was a courtesy to Miss Irene Sabin of San Francisco. Another large event of Thursday was the garden fete given at the home of Mr. and Mrs. Philo Beveridge of Hollywood, under the auspices of St. Catherine's Guild of St. Stephen's Church.

Miss Brodrick to Be Hostess.

Miss Francisca Brodrick, the young daughter of Mrs. W. J. Brodrick of No. 1036 South Figueroa street, will entertain with an informal afternoon during the holidays. Miss Brodrick, who is acknowledged by all as a charming hostess, will be assisted by her two pretty sisters, the Misses Ada and Lucy Brodrick.

Important Wedding.

The wedding of Mrs. Grace Westover Carrillo, youngest daughter of Mr. and Mrs. O. S. Westover of Santa Monica, and sister of Mrs. Cynthia Hanover Alden, to John D. Fraser, which was solemnized Tuesday afternoon at the home of the bride's parents, was of interest to a host of friends. The service was read by the Rev. Mr. Webster in the garden beneath a huge Japanese umbrella, which was covered on the top with [illegible] The bride wore white satin [illegible] and fastened with a large butterfly bow. The entire grounds were decorated with a fishnet, which was festooned with asparagus plumosus and purple lilies. The bride's table was adorned with violets and maidenhair ferns. The music was in charge of Mr. L. I. Plummer, who sang "Blest Be It Is Morn." Mr. and Mrs. Fraser will make their home in Sacramento. One day last week Mr. and Mrs. Plummer of Hotel Bellevue Terrace entertained with a dinner party in honor of the young couple. The table was ornamented with a heart-shaped centerpiece of red carnations, and places were marked with hand-painted cards. Covers were laid for the groom's mother and sister, Mrs. Fraser and Miss Jane Fraser of Sacramento; Mr. and Mrs. Fraser, Mr. and Mrs. O. S. Westover of Santa Monica, Mrs. M. Folsom, W. A. Venter, Miss Grace Adele Pierce, William Plummer and Mr. and Mrs. Plummer.



Photo by Mashek

Miss Francisca Brodrick,

who will entertain with several informal functions during Christmas week.

Halloween Party.

Miss Charlotte Cox, assisted by her mother, Mrs. Harvey H. Cox of No. 1740 Westmoreland Boulevard, entertained Thursday evening with a costume dancing party in celebration of Halloween. The home was decorated in yellow, large jack-o'-lanterns, chrysanthemums and ribbons being



Photo by Johnson

Mrs. L. D. Hollingsworth,

combined in the novel effect. Among the invited guests were Miss Brownie Coulter, Miss Marguerite Rolfe, Miss Anna Grant, Miss Madge Schals, Miss Winnie Howland, Miss Adelaide Smith, Miss Maude Adams, Miss Della Le Sage, Miss Mildred Talcott, Miss Lillian Smith, Miss Emma Le Sage, Miss Serafia Jones, Miss Catherine St. Vrain, Miss Francis Richardson, Miss Alice Phillips, Miss Lena Laster, Miss Aida Castellano, Miss Virginia Martin, Miss Cynda Reese, Miss Mary Le Sage, Messrs. Ned Barmore, Nathan Bradford, Earl Scott, George Heaney, Leo Rosecranss, Harry Bell, William Richard, Thomas McDonald, Alfred Petet, Perry Howland, Robert Jensen, Emmett McDonald, Bernard Reese, Emil Castellano, Walter Jensen and Sherley Cox.

E. Crandall, Mrs. John Newton Russell, Mrs. George W. Maxwell, Mrs. William Variel, Mrs. Lester Robinson, Mrs. R. R. Thomas, Mrs. J. H. Stevens, Miss Frances Barere, Mrs. Frank Boswell, Mrs. G. A. Whiteford, Mrs. Edmund Mitchell, Mrs. W. R. Wherry and others. Mrs. Boswell won the first prize and Mrs. Flack the second.

Brilliant Reception.

A fashionable event of the week end was the reception Friday afternoon given by Mrs. John D. Works, Mrs. Lewis Reed Works and Mrs. Charles P. Ensign at the home of the former, No. 2740 Normandie avenue. The event was in honor of Mrs. Griffin Bancroft of San Diego, who is the house guest of her parents, Judge and Mrs. John D. Works. Autumn blossoms were gracefully arranged about the living and reception-rooms, and music was furnished by Cook's Orchestra. More than 300 invitations were issued.

"Spook Ball."

Halloween was celebrated at Hotel Lankershim with a novel "spook ball." The large dining-room was converted into a forest bower by the liberal use of pepper branches, while in the corners were placed hideous jack-o'-lanterns fashioned out of pumpkins. More than 300 guests took part in the festivities and a general good time was enjoyed. Refreshments were provided by the management while fifty dozen yellow chrysanthemums were distributed among the dancers. Vases of roses and carnations lent color to the somber-hued decorations and the lights were covered with yellow paper which shed a soft glow over all.

Large red apples were provided in abundance, baskets made of pumpkin shells being used to hold them. The punch was also served from bowls made by hollowing out large pumpkins. The festivities continued until 12 o'clock.

Miss Helen Chaffee, daughter of Gen. and Mrs. Adna R. Chaffee, of No. 987 Magnolia avenue, entertained with a delightful surprise party Thursday evening in honor of Miss Mary Clark. The home was attractively decorated with Halloween favors.

Westrem-Wheeler Wedding.

Miss Hilda A. Westrem and William L. Wheeler will be married this afternoon at the Cathedral parish, Rev. Father Harnett officiating. The young people will be attended by the bride's brother and sister-in-law, Mr. and Mrs. John L. Westrem. Miss Westrem, who is a member of an old and aristocratic Norwegian family, will be attired in a becoming broadcloth traveling suit, with hat, gloves and shoes to match. She will carry an arm bouquet of violets and ferns. Mr. Wheeler is a clever newspaper artist, and this announcement will come as a surprise to his many friends. The couple will make their home in this city, where they will receive their friends after December 1.

Enjoyable Afternoon.

An enjoyable afternoon party was given recently by Miss Emilie Bendel of No. 229 East Twenty-ninth street, who entertained her young lady friends with a Halloween affair. Those present were Miss Hazel Banks, Miss Lorene Daehler, Miss Anna Clark, Miss Veda Ebert and Miss Ione Bender.

For Miss Crist.

Mr. and Mrs. H. L. Park of No. 361 West Forty-second street acted as host and hostess yesterday at a luncheon in compliment to Miss Rose Potter Crist of Kansas City. The table was bright with a centerpiece of red carnations and asparagus plumosus. Miss Crist, a charming and talented young woman, was a former schoolmate of Mr. Park. Mrs. Myrta Duncan, Mrs. Mark W. Rice and Mrs. Milton Hanlin were invited guests.

Au Revoir.

Mrs. Kenneth Murdock, Jr., of No. 3009 Eagle street, entertained Wednesday with a luncheon as a farewell courtesy to Miss Jessie Murdock of Cleveland, O., who will leave soon for Phoenix, Ariz., where she will make her future home. Covers were laid for Miss Florence Stratton, Miss June Eleanor Park, Miss Margaret Holmes, Mrs. H. L. Park, Mrs. Mark Rice and Mrs. William Poebles.

For Dr. and Mrs. Rockwell.

Mrs. Nathan Bundy and Mrs. J. Diephaus entertained Wednesday evening at the Hotel Wilhelm in honor of Dr. and Mrs. Dana Rockwell. Several musical numbers were given by Mrs. Harper and games were played. The rooms were decked with potted ferns and palms. There were present Mr. and Mrs. McKee, Mr. and Mrs. Harper, Dr. and Mrs. Dana Rockwell, Mr. and Mrs. J. Diephaus, Mr. and Mrs. Nathan Bundy, Mr. and Mrs. Ruhle, Miss Charlotte Hawkins, Will Fennell and Lawrence Kirkland.

Miss Leech Is Hostess.

Miss Violet Leech of No. 623 East Adams street was hostess Wednesday evening at a Halloween party given by members of the B S class of the Twenty-eighth-street school.

Entertain With Games.

A Halloween party was given by Miss Beryl Deyoe and Miss Wanda Griffin at their home on Thirty-first street Thursday evening. Guests were entertained with games.

Miss Foy Leaves.

Miss Florence Foy of San Rafael ranch left last week for Stanford and San Francisco where she will be a guest at several functions to be given before the championship football game. Mrs. S. C. Foy is entertaining as guests this week Mr. and Mrs. Herbert W. Gleason of Boston.

In Honor of Friends.

Friday evening at the home of Miss Marie King, No. 154 East Thirty-fifth street, the Philathea girls of the University Methodist Church entertained with a Halloween party in honor of members of the Baraca Club. After short stories and music, a dainty collation was served.

Sewing Bee.

Mrs. Thomas W. Forbes and Mrs. T. C. Forbes of No. 906 Electric avenue entertained with a sewing bee Thursday afternoon. Large chrysanthemums were used for decorating.

Informal Evening.

Mrs. E. M. Rose of No. 886 East Thirty-eighth street entertained Thursday evening with an informal affair. Mrs. Rose was assisted by her three children, Francis, Pearly and Roy. During the evening a musical and literary programme was presented. Later games were enjoyed. Those present were: Mr. and Mrs. C. Fried, Mrs. S. J. Palmer, Mr. and Mrs. Miller, Miss Ethel Miller, Mrs. Taylor, Miss Eva Taylor, George Taylor, Leo Taylor, Mrs. Coda and Miss Eva Coda.

Entertain Informally.

A delightful event of Thursday evening was the Halloween celebration given by the Misses Viola McCoy and Miss Grace Booth, at the residence of the former on Magnolia avenue. The home was attractively adorned with choice flowers and greenery. The guests were entertained with games and music.

Surprise Party.

In honor of Mrs. Lewis Havermale, who will leave soon for Coachella Valley, Mrs. Fred Wadley, Jr., of East Fourth street, entertained with a Halloween surprise party Thursday evening. The rooms were prettily decorated with Halloween ornaments. Several interesting musical selections were rendered by the young women present.

Miss Henry Honored.

Miss Grace Whitesell of Romeo street was hostess one day last week at a miscellaneous shower given in honor of Miss Margaret Henry, a bride-elect. Hearts was the game of the afternoon, and scores were kept on hand-painted bags of rice. The first prize was captured by Miss Edna Waterman and the consolation fell to Miss Henry. Among the invited guests were: Miss Edna Waterman, Miss Helen Salisbury, Miss Mary Henry, Miss Edna Eads, Miss Adele Spencer, Miss Cora McClintock, Miss Ethel Shrader, Mrs. C. Weston Clark, Mrs. Adams, Mrs. Sterlock, Mrs. Paul Crippen, Mrs. Bacon, Mrs. Gibbs, Mrs. A. P. Wilson and Mrs. Frank Simmonds. Miss Henry and her fiancé, Warren H. M. Drescher, have chosen November 12 for their wedding date. Only relatives and a few intimate friends will be bidden to the ceremony, which will take place at the home of the bride-elect's mother, Mrs. Ella E. Henry of No. 1291 West Thirty-sixth street. Mr. and Mrs. Drescher will make their home in Prescott, Ariz.

Bixel Guests Entertained.

Mr. and Mrs. William Schrader of the Bixel Apartments entertained the guests of the house at a Halloween sheet and pillow case fancy dress party Thursday evening. The parlors and reception-hall were decorated in jack-o'-lanterns and colored lights. The entertainment consisted of darkey songs and dances by McYarbrough and Middleton, instrumental music by Messrs. Steinbar, Richards and others. Dancing, fortune-telling and games were enjoyed.



Miss Hilda A. Westrem,

who is to become the bride of William L. Wheeler of The Times art staff.

OUT-OF-TOWN SOCIETY

Pasadena.

WITH Halloween as a motif for smaller functions and a few large affairs indicative of an early opening of the social season Pasadena has been unusually gay this past week. The largest affair was the afternoon tea given by Mrs. Elmer Grey at her home on South Mentor avenue Thursday between 3 and 5 o'clock. Invitations, which were generally responded to, were extended to two hundred guests. Bamboo, chrysanthemums and



To preserve your youthful looks, Madame, is your first duty to yourself. No woman can LOOK young, no matter how youthful she FEELS, when her hair gets gray. My

4-DAY HAIR RESTORER

works wonders—no dye—no grease—no stickiness. It strikes through the pores at once, stimulates the color-cells to natural action and restores your hair to the shade it was at "sweet sixteen."

All Druggists, $1.00 per bottle, or MRS. NETTIE HARRISON—Dermatologist—Menlo Park, Cal.

1008 SUTTER ST., NEAR HYDE
San Francisco, Cal.

Myer Siegel & Co.

251-255 SOUTH BROADWAY

Announce for week of Monday, November 4.

DINNER AND DANCING DRESSES FOR WOMEN AND MISSES, ALSO DEBUTANTE GOWNS, FROM THE FOREMOST PARIS DESIGNERS, ALSO OUR OWN ADAPTION AND A LARGE NUMBER OF MODELS MADE UNDER OUR EXCLUSIVE SUPERVISION OFFERED AT MODERATE PRICES.

Women's, Misses,' Girls' and Infants' Ready-to-Wear

Fall and Winter Apparel

LARGEST ASSORTMENT OF EXCLUSIVE MODELS AND FABRICS, NOT TO BE FOUND ELSEWHERE, AND OF OUR PRODUCTION, ARE OFFERED AT PRICES EQUALLY AS LOW AS THOSE OF DEPARTMENT STORES.

Ultra Stylish Tailored Skirts

NEWEST FABRICS—INCREDIBLE VALUES.

Selections, models and correct drapings that only the largest exclusive specialty house can present—every correct style skirt for street, reception and evening wear—all the authentic new models. FRENCH VOILES, PANAMAS, MIXTURES, BROADCLOTHS, ETC. Equal to the finest made-to-order skirts, exemplifications of extreme and stylish elegance. Side plait-taffeta silk and self folds, clusters and bands in wide diversity.

THE SHIRT WAIST SEASON IS IN FULL SWING.

Blouses for Women of Fashion

Our stock is riding high on the crest of the wave of popular favor. We are determined to outdo our past in the matter of providing you with waists in variety unexceled and in beauty unmatchable.

To keep in touch with the new styles it will be necessary for you to keep in constant touch with the Siegel Waist Section We mention but one here—an exceptionally good value.

A very pretty new waist of white, pink or light blue Messaline with Val. lace insertings, three-quarter sleeves, lace inserted, yoke embroidered in silk and rows of lace—very handsome model indeed; priced for Monday.....$6.95

THE GREAT WINTER SALE OF

Women's Undermuslins

In this sale Qualities and Values reign supreme Undergarments of the highest type tailoring; designed of the finest cambrics, nainsooks and muslins, trimmed most effectievly with various laces and embroideries.

SELECTIONS ARE SIMPLY UNLIMITED.

Night Robes; special from.....$1.20, $1.45 to 4.85
Drawers; special from.....$1.00, $1.85 to $4.35
Corset Covers; special from.....95c, $1.20 to $2.35
Chemises; special from.....$1.20, $1.85 to $5.65
Skirts; special from.....$2.45, $3.70 to $11.35

"SIEGEL'S FOR WOMEN'S AND CHILDREN'S WEAR"

Society.

ferns were used in decoration and the unbonneted women assisting were Mmes. J. W. Shenk, Ned LeRoy Chapin, Martha Burton, Misses Jessamine Rockwell, Jessie Earley, Ethel Roberts and Marcia Coolidge.

Mr. and Mrs. Lewis N. Merritt entertained Thursday evening with a dance at their home on Terrace Drive. The decorations were appropriate to Halloween, and the color scheme, white and yellow. Corn stalks formed a dado about the ballroom and jack o'lanterns were everywhere conspicuous. The affair was complimentary to Miss Emery and the company made up of a few young married people and about forty of the young unmarried set.

Mr. and Mrs. Albert Mercer of Oakland avenue entertained with a Halloween party and those who were present came in costume, most of them dressed as children. Games suitable to the day celebrated entertained the guests and the refreshments were such as were suggestive of merry making of this sort in olden times in New England. Those who enjoyed the evening were Mr. and Mrs. Hoover, Mr. and Mrs. Peter Orban, Mr. and Mrs. Ed Tyler, Mr. and Mrs. Fred Buchanan, Mr. and Mrs. L. Bartlett, Mr. and Mrs. Will Edwards, Mr. and Mrs. Peaseley, Mr. and Mrs. E. O. Nay, Misses McNeal, Ernsberger, Mmes. Slater and Bateman.

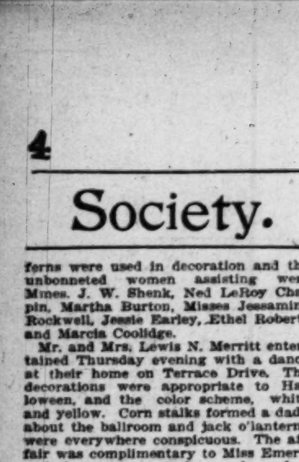
Mr. and Mrs. Charles Harland of North Raymond avenue gave a dinner party Monday evening to the members of the "Dinner Club," who have been enjoying a series of these delightful affairs. The Halloween idea was effectively carried out in the appointments and accessories and covers were laid for ten.

Mrs. Holloway I. Stuart of South Grand avenue entertained the Monday Afternoon Club, those present being Mmes, W. D. Turner, Benjamin M. Page, Arthur Conger, G. A. Gibbs, W. W. Leithead, H. G. Bennett, Fred R. Harris, Miss Carter.

The Easter Lily Whist Club was entertained Monday evening by Mr. and Mrs. William Seamans of North Lincoln avenue.

Mrs. Walter S. Wright of North Orange Grove avenue entertained with a small tea Thursday complimentary to Mrs. John Edmondson and Miss Ross. The company was limited to twelve.

Miss Cora Foy of San Rafael Heights entertained sixty of her friends at the Annandale Golf Club Wednesday even-



Mrs. H. L. Park,
hostess of the week.

ing with a stereopticon lecture given by Herbert Gleason of Boston.

Mr. and Mrs. Ferdinand H. Foster have issued invitations for the marriage of their daughter, Jesse Amalia, and John M. Smith for Saturday, November 9, at their home on Camden street.

Mrs. Henry T. Fuller gave a bridge party Wednesday afternoon at her home on Bellefontaine avenue, complimentary to Miss Nixon, who is a guest of her sister, Mrs. Torrey Everett. Tables were arranged for twenty-four players, among whom were Mmes. Harrison I. Drummond, Robert A. Rowan, Torrey Everett, James R. H. Wagner, John B. Miller, Frank Miller, Schweppe, Henry Mellen, F. B. Wetherby, R. T. Vandevoot, Thomas Orbison, Jack Nevin; Misses Marion McGilvray, Marjorie Bolt.

Mrs. Torrey Everett entertained Monday afternoon at her home on St. John avenue with a bridge party in honor of her sister, Miss Nixon, the guests being Mrs. Henry T. Fuller, Mmes. F. E. Wood, Walter L. Wotkyns, Robert I. Rogers, Walter S. Wright, Lawrence Huribuit, Duer, Thomas Orbison, Walsch; Misses Bland, Bates, McGilvray and Rockwell.

Mr. and Mrs. Churchill Clakk of Altadena have returned from an extended northern trip.

Mr. and Mrs. A. H. Snyder of North Raymond avenue entertained Monday evening with a Halloween party for their daughter, Miss Jessie Snyder. Music and games afforded entertainment and a Dutch supper concluded evening's festivities.

One of the most elaborately appointed Halloween parties of the week was that given Thursday evening by Misses Adelaide Salmon and Alice Chapin, which was enjoyed by fifty guests. The company disguised as ghosts and goblins, met at the home of Miss Salmon and made a procession to the home of Miss Chapin on West California street. Black cats, bats, jack o'lanterns, and seething caldrons of witches' brew added to a realistic scene in which a real fortune teller figured. All the old-time tricks and spells were tested and after hours of merrymaking the guests sat down to an elaborate supper which was of the good old-fashioned sort in which cider, apples, and pumpkins played a noticeable part. Dancing was enjoyed later. Mrs. L. V. Chapin, Mrs. Ned Chapin, Mrs. Sylvester Seago, Miss June Chapin and Miss Margaret Richie assisted in entertaining.

—o—

Hemet.

THE Juniors of the High School were guests at a Halloween party at the home of one of the class, Lorna DeVana, Friday evening.

Miss Alice Thompson will entertain informally at cards Tuesday afternoon in honor of the young ladies who take part in the Northup recital Friday evening.

The Philathea and Baraca classes of the Methodist Episcopal Church enjoyed a Halloween party at the home of Miss Blanche Stump last Thursday evening.

J. F. Ferguson returned Wednesday from a month's trip through the East.

Mr. and Mrs. H. S. Dukes are at home after a week spent in the city.

—o—

San Pedro.

THE Poinsettia Club was entertained at cards on Tuesday evening by Mrs. V. A. Goodrich at her home on Ninth street. Prizes were awarded Mrs. F. J. Cox and J. P. Sylva. Those present were Mr. and Bernice Cook and Messrs. J. P. Sylva and Guy Morrison.

Mr. and Mrs. A. Coombs of Detroit, Mich., visited friends here during the week.

Mrs. J. F. Hughes of Pomona was a visitor here during the week.

Mr. and Mrs. Ray Holland have returned from a visit with friends in San Diego.

J. R. Gabbert of Oxnard visited friends here on Monday.

Mrs. O. C. Abbott, Sr., entertained the members of the Home Mission Society on Tuesday evening at her home on Tenth street.

Mrs. E. B. Moores returned on Tuesday from a visit with relatives and friends in Portland.

Mr. and Mrs. A. J. Mitchell have returned from a visit to San Francisco.

Miss Margaret Tenny of Long Beach was the guest of friends here during the week.

—o—

Tropico.

FRIENDS of Mr. and Mrs. John H. Seaman were entertained by them at their bungalow Saturday evening with a lively game of hearts. Mrs. Charles Barker received first prize, Mrs. John Hobbs, consolation; Hal H. Davenport, gentleman's first prize, and Dr. Tholen, booby. The guests included Mr. and Mrs. W. A. Thompson, Mr. and Mrs. William Harvey, Jr., Mr. and Mrs. Edward Lynch, Mr. and Mrs. Joseph H. Webster, Mr. and Mrs. E. J. Morgan, Mr. and Mrs. Charles Peckham, Mr. and Mrs. C. G. Wilkinson, Mr. and Mrs. John Hobbs, Mr. and Mrs. John A. Logan, Mr. and Mrs. Hal H. Davenport, Mr. and Mrs. Charles Barker, Dr. Tholen and H. P. Lynch.

The Epworth League of the First Methodist Episcopal Church entertained with a Halloween party at the residence of Mr. and Mrs. Alfred Engelhardt Wednesday evening. Twenty of the forty guests who enjoyed the festivities marched up Central avenue attired in sheets and pillow cases, each carrying a jack-o'-lantern, which emitted a weird light. Miss Hilda Engelhardt and Miss Marjorie Imler, in and pillow case, conducted them into the mystery of mysteries. Many amusing Halloween pranks were enjoyed, interspersed yith an interesting musical programme. The guests included Rev. and Mrs. Henry, Mr. and Mrs. Joseph Marple, Mr. and Mrs. Clyde Carmack, Mr. and Mrs. R. J. Wilhite, Mr. and Mrs. Henry Freed, Mr. and Mrs. Glenn Wilson, Mr. and Mrs. L. R. Webster, Mr. and Mrs. S. G. Biddle, Mmes. M. J. Connelly, H. A. Reed, T. R. McMullen, Mrs. W. H. Stamler, Mrs. C. R. Merries, Misses Hazel McKoun, Julia Goodsell, Nellie Allee, Fannie Marple, Myrtle Harrison, Imogene McKoun, C. R. Shirly, Pearl Harrison and Winifred Wooden, Messrs. Frank Guernsey, W. W. McWhorter, Richard Stine, A. L. Chandler, A. J. Harrison and Frank Shirley.

C. G. Wilkinson returned the latter part of the week from a two months' visit to New York, Chicago and other eastern points.

Mrs. L. C. Rice has returned from Oakland, where she visited several weeks with Mr. Rice, who will remain in that city until the latter part of November, when he will return to spend Thanksgiving with his family.

Miss Mary Gertrude Burch of Edendale was the guest of her grandparents, Mr. and Mrs. N. C. Burch, at "Twin Pines," the first of the week.

Miss Amaretta Sharp and Miss Ellen Sharp entertained the Ladies' Aid of the First Methodist Episcopal Church at their home on Cypress street with an all-day meeting Tuesday.

Mrs. H. J. Kapus and daughter, Miss Hazel, arrived from Elgin, Ill., Wednesday, and will spend the winter as the guests of Mrs. Kapus's parents, Mr. and Mrs. B. S. West.

C. H. Schen, a mining expert, has arrived from Salt Lake City and will spend several weeks with his family at their villa, "Las Flores."

J. J. Laws arrived from Bedford, Iowa, the latter part of the week and will spend the winter as the guest of his daughter, Mrs. James R. Maxwell of Park avenue.

Mrs. D. M. Stuart departed for National City Friday to join Rev. Stuart.

N. B. Blackstone Co. 318-320-322 S. BROADWAY **DRY GOODS** PHONES EX. 250 M. 250

East Side of Broadway Between Third and Fourth

Art Needlework

Space will not permit us to enumerate the hundreds of attractive holiday articles displayed here for the first time in Los Angeles. It is the one, above all stocks, that must be seen to be understood.

There are stamped articles of every conceivable kind, ranging from the simple pin cushion to the most elaborate luncheon sets for busy fingers to finish; made-up home beautifiers for the drawing room, bed room, den, hall or dining room, creations, the like of which you've never thought of. Furthermore, we employ a corps of instructors to teach our patrons and lend suggestions and ideas in all branches of art needlecraft. Classes each day from 9:30 to 11:30. They are free.

Third Floor Art Department

Rugs! Rugs! Rugs!

Money-saving prices will prevail at this fourth floor Rug Department this week. If there's any doubt in your mind about it read below of the saving of Five Dollars on each rug of the four most popular lines to be found on Broadway.

$15.00 Brussels Rugs, size 9x12, but only six in the lot. Reduced this week to $10.00

$20.00 Brussels Rugs, size 9x12, woven in one piece; Oriental or floral designs. Reduced this week to $15.00

$22.50 Axminster Rugs, 9x12, colors and designs for parlor or bedrooms, four styles to pick from. This week $17.50

$50.00 Wilton Rugs, 9x12, beautiful classic designs for any room; made of the finest worsted. This week $45.00

(Fourth Floor Rug Dept.)

Special Blanket Sale

When good, white blankets are buyable at the prices we quote today it's high time for housekeepers to investigate.

11-4 White Wool Blankets, instead of $2.50 pair $2.00
11-4 White Wool Blankets, instead of $3.25, pair $2.50
11-4 White Wool Blankets, instead of $3.75 pair $3.00
11-4 White Wool Blankets, instead of $4.85 pair $4.00
10-4 White Wool Blankets, instead of $5.25 pair $4.50
11-4 White Wool Blankets, instead of $6.25 pair $5.50

(Fourth Floor Bedding Dept.)

Misses' Apparel

Tailored Russian Dresses for school girls from 6 to 12 years; browns, blues and dark reds, neatly trimmed with white soutache braids, lined waist and sleeves, made of strictly all wool suiting cheviot. Specially priced tomorrow $6.50

Misses' Winter Coats, three-quarter lengths, gray and tan mixed herringbone coating cloth. Specially priced for Monday at $13.50

Other pretty styles of plaids, stripes, novelty mixtures or plain Melton and Kersey cloth; all sizes from 2 to 16 years. Every price from $3.50 to $20.00.

Infants' Crocheted Jackets, white, pink or blue, all hand work, each 50c

Style and Exclusiveness in Millinery



Mere words do not begin to give an idea of the style displayed at this millinery exhibit. It's a department that has grown in the past few months to one of the most important features of this big new store. But there's a reason for it.

Special display this week of moderate priced street hats.



Wraps, Costumes and Furs

Of especial importance to this week's visitors will be our complete exhibit of Evening and Carriage Wraps, Afternoon and Evening Costumes and Fine Furs.

Assortments are the largest we've ever shown, styles the most authentic.

AFTERNOON AND EVENING COSTUMES of soft messalines, laces, nets, silk voiles and veilings, all the latest New York and Paris models.

EVENING AND CARRIAGE WRAPS of cloth, silk or rich laces in the newest Autumn colorings.

BLACK COATS for evening or afternoon occasions of beautiful French broadcloth, lace or silk.

STREET AND MOTOR COATS of every late coloring in Scotch plaids and novelty mixtures, plain cheviots, etc.

Reliable Furs

This concern has for years been looked upon as the logical Fur Center of Los Angeles by every woman who demands genuineness and reliability in Furs.

It is well known that we sell furs for what they ARE, not for what they may be made to LOOK LIKE. This present gathering is not only by far the largest we've ever brought out, but it's a showing of the richest and rarest skins known, each and every piece modeled after Fashion's most approved designs.

Scarfs, Muffs, Sets, Ties, Boas, Collars, Stoles and Jackets.

Prominent among the various skins are:

Sable, Mink, Silver Fox, Black, White, Isabelle and Sable Fox, Ermine, Chinchilla, Broadtail, Persian Lamb, Lynx, Dyed Squirrel, Jap Mink, Muskrat, etc.

Prices range from $2.50 to $250.00.

Black Costumes, Wraps, Skirts and Waists

Realizing the difficulty most women encounter in securing desirable black apparel, our buyers this season paid particular attention to this important line.

All materials and styles are represented, all qualities and prices; besides, a complete line of extra large sizes in all the above garments expressly for large figures. (Second Floor.)

Sheets and Cases Reduced

In the very face of a rising market in cotton goods of all kinds we are going to sell Sheets and Pillowcases tomorrow at reductions worth while.

81x90 Seamless Sheets of fine, even, heavy, torn sheeting, that sell regularly at 75c, tomorrow each 60c
Pillowcases with 3-inch hems, 45x36-inch size, worth 20c, for 15c
Pillowcases with 3-inch hems, either 50 or 54x36, worth 25c, for 20c

(Main Floor, rear counter.)

Forsythe Waists

New Tailored Silk Shirt Waists

THESE beautiful silk waists are strictly tailor made, not fancy but embodying the plain, smart lines that characterize Forsythe tailoring. They go remarkably well with the plain tailored suits that are so fashionable now among better dressed women. We have them in a wide variety of color effects, plaids and stripes in many effective combinations, as well as in plain colors—almost any shade Just now our assortment is at its best, and for this reason, as the models are exclusive, now is the time to make selections.

We have just received a lot of new Appenzell Embroidered Waists with collars and jabots to match.

Richardot Norfolk Jacket Sweaters. All colors. Very smart.

Matheson & Berner
Broadway, Corner Third

East Side of Broadway Between Third and Fourth

N. B. Blackstone Co. 318-320-322 S. BROADWAY **DRY GOODS**

Popular Priced Dress Goods

Both style and economy will play important roles in this week's dress goods business. We have reinforced assortments to show, new arrivals, representing Fashion in every phase.

Imported suitings in the soft-toned genteel looking checks and overplaids, stripes, mixtures and plain colorings. Every weight from the heavy winter tailor suitings to the sheerest of fabrics for ultra dress occasions. Then there are plaids, large, pronounced, bright colored effects so much in vogue for waists, entire costumes or children's wear—hundreds to pick from at $1.00, $1.25, $1.50, $2.00 and $2.50 a yard.

PARTICULAR ATTENTION is directed to our new showing at ..... $1 Yd.

35c Ginghams 25c

Ginghams of the finer grades are going tomorrow at clearance prices, but for one day only.

Highly mercerized Tartan plaids, every thinkable style and color scheme—and an assortment of more than fifty different styles to choose from. Actual 35c goods, Monday yd. 25c

15c to 25c Suitings 7½c Yd.

About a thousand yards of seasonable cotton suitings are listed for tomorrow at the above ridiculous price.

They are, for the most part, plain colors with jacquard figures, dots and checks, especially suitable for children's school frocks.

Among them are goods we've been selling at 15c, 20c and 25c a yard—none less than 15c—tomorrow the whole lot goes at yard 7 1-2c

Sample Table Linens

Away Below Value

Housekeepers who heed this announcement may save most abundantly tomorrow on some of the handsomest high-class Table Damasks we've ever shown. All beautiful, new designs.

It's a sample line of extra fine, full bleached Irish linen tablecloths we bought at a fraction of their real worth, just because the napkins to match them were missing. Some may be slightly soiled from handling, but the laundry will quickly remedy that shortcoming.

Sizes 2x2 yards, 2x2½ yards and 2x3 yards.

$4.00 Cloths for $2.75 $4.50 Cloths for $3.25 $5.00 Cloths for $3.75
$7.00 Cloths for ....$4.50 $7.50 Cloths for $5.50

Also fifty dozen three-quarter **DINNER NAPKINS** of the regular $2.50 grade at, dozen $1.90

And a hundred dozen 18x34 linen **HUCK TOWELS** worth easily $2.00 a dozen, at, dozen $1.50

(Main Floor. Rear Aisle.)

"Onyx" Stockings

Fit, finish, style and wear are all combined in "Onyx" stockings, combined in a way to satisfy the most particular women. All the late Autumn novelties are here at 50c, 75c, $1.00 and $1.25.

409-K—We've just received another shipment of the famous 409-K —the silk lisle hose so extensively advertised by Lord & Taylor, New York. All sizes, pair 50c.





$1.95

For Shapes Worth From $3.00 to $4.50 —A Special Purchase

A windfall for economical buyers.

One hunded dozen stylish shapes, bought from a local wholesaler at 57½c on the dollar, to be turned over to our patrons at a small advance on the price paid.

There are velvet flats, velvet shapes, felt turbans, and new sailor styles; all the leading colors, black and white. On sale Monday.

Buckram Frames At 39c

Best 50c and 75c buckram frames, white or black. Season's latest shapes, on sale tomorrow at 39c each. Come early.

Silk Velvet At 83c

Paon silk velvet; 18 inches wide, all the new and desirable colors; also black. Value $1.25, tomorrow 83c a yard.

Scofield
549-551 South Broadway

(Continued on Eighth Page.)

Society.

Mrs. Alfred Engelhardt entertained at luncheon Thursday complimentary to Mrs. J. R. Noble and Miss Carrie Noble of Los Angeles.

C. C. Burch returned Wednesday from a visit to his ranch property at Glendora.

Guy Maxwell left for San Bernardino the first of the week to visit his cousin, Chester Thresher.

Misses. Guy Rice and Jay Rice, who are in San Bernardino, will remain there until the latter part of this month, when they will return for the Thanksgiving holidays.

Mrs. C. C. Cole has sufficiently recovered from her illness to accompany her daughter, Mrs. J. Will Gould, to her ranch home at Burbank.

Mrs. Hal H. Davenport entertained with a dinner party Tuesday complimentary to Mr. and Mrs. Harry Welton and Lester Welton of Los Angeles.

Rialto.

ENTERTAINING for the Improvement League, Mrs. A. H. Morgan and Mrs. L. E. Necomb gave a Halloween party on Friday evening at the home of Mrs. Newcomb. The rooms were fittingly decorated with pumpkin vines and cornstalks, mammoth jack-o'-lanterns, and witches' nests. Over sixty ladies came in spook costume, and when during the evening the witches' caldron was boiled, they truly seemed to have glided from the regions beyond. Refreshments were coffee and doughnuts.

Rev. W. B. and Mrs. Shinn and Miss Hallie Long from Cuba, Ill., and Mrs. S. J. Corey from Canton, Ill., arrived Friday morning to remain for the winter. Miss Long as the guest of a brother in Rialto. The others will winter in Los Angeles.

Albert Tolle celebrated his forty-third birthday Sunday by having a family reunion. Besides the family, there were present Mr. and Mrs. John Tolle and daughter from Kansas, Mr. and Mrs. E. H. Harding and Mrs. S. Robertson from Highlands, and a son, Roy Tolle, from Los Angeles.

Mrs. J. C. Boyd returned Saturday from a two months' visit in Chicago and New York.

Miss Frances Bedford of Los Angeles was an over-Sunday guest of Mr. and Mrs. M. C. Hodge.

The Lady Maccabees gave a Noah's Ark social in L. M. L. A. Hall, Tuesday evening. The early part of the evening was devoted to games, while dancing filled the latter part.

Mr. and Mrs. C. H. Bohanas and daughter, Margaret, have returned to Rialto to live after a year's stay at Long Beach.

Mrs. James Moffatt of Los Angeles was the guest last week of Mrs. L. A. Williamson and Mrs. W. P. Marsh.

F. M. Lingo returned Thursday from a visit to his father in Missouri.

Miss Maude Easten and Miss Lou Ella Raines entertained over thirty of the young people of Rialto Saturday with a Halloween party. The decorations and games were emblematic of the occasion.

Claude Reisinger and uncle, C. M. Wilson of York, Pa., spent a few days the first of the week sightseeing at Catalina and Los Angeles.

Mr. and Mrs. Ross Cline of Los Angeles were over-Sunday guests of Mr. and Mrs. Orville D. Harris.

Miss Ethel Bowlsby and Miss Belle Howard gave a Halloween party at the home of the latter on Merrell avenue. The gay and festive jack-o'-lantern was in evidence from the gate to the kitchen, while pine boughs, sunflowers and autumn leaves made the interior of the house look like fairyland. The guests came in fancy costume, a prize being awarded for the best one. Games of chance to decide the fate of each one present were played, about twenty guests enjoyed the evening.

Mr. and Mrs. Claude decorated their home on Riverside avenue for Hallowe'en, children of the town being made especially welcome to admire it. Later in the evening Mr. and Mrs. J. H. Crowder entertained the children with graphophone music, and served cake and candy and hot tea to them.

Mrs. D. B. Bailey has as her guests her sisters, the Misses Belle and Bessie Payrant of Appleton, Wis., who will remain for the winter.

—o—

Azusa.

THE AZUSA WOMAN'S CLUB gave a Halloween party Thursday evening at the home of Mr. and Mrs. C. C. Casey on San Gabriel avenue. The members of the club, their husbands and friends to the number of seventy attended in ghostly attire, white sheets and pillow cases being utilized to produce the desired uncanny effect. In one corner of the parlor a caldron was suspended from a tripod, and around this the witch, Mrs. T. Smith, gathered a group of "real" ghosts, who made ludicrous confessions to their experiences in the "life beyond." The house was decorated with jack-o'-lanterns, pictures of black cats and other objects suggestive of Halloween ideas. Pumpkin pie, doughnuts and coffee were served, and in the doorways numerous apples were suspended by strings to be nibbled at by passers-by. Miss Helen Jeffreys, Miss Edna Eldred and Prof. W. Waldon entertained the company with musical selections.

The Fraternal Brotherhood held a Halloween social Thursday night at their hall. Granville's orchestra furnished music for dancing, and a merry time was had.

Mr. and Mrs. O. J. Berner returned today from a month's trip to the Portland Exposition.

Mr. and Mrs. V. M. Greever returned today from a three months' trip in the East, including a visit to the Portland Exposition.

R. S. Anthony and wife of Fresno who have been visiting Mr. and Mrs. J. R. Eldred, returned home today.

—o—

Long Beach.

ONE of the charming affairs of the week was the club tea given Monday afternoon at the home of Mrs. Robert Martin, by the domestic science section of Ebell. In addition to the Long Beach maids and matrons who graced the affair there were many visiting-town matrons who are here for the season. Mrs. J. J. Penny received, assisted by Mmes. Howe, Martin, Avery, Frary and Barndollar. During the afternoon different matrons presided at the tea urns.

Mr. and Mrs. D. J. Binkley entertained a few old friends and neighbors Saturday evening at their home at Mira Mar in celebration of Mrs. Binkley's birthday. In honor of the birthday of Mrs. Peacock of No. 413 East Fifth street there was a gathering Saturday at the home of Mr. and Mrs. A. Bartlett at No. 1417 Wallace avenue, Los Angeles. There were about twenty in attendance, largely former residents of Western New York, where Mrs. Peacock used to live. A program was presented, including piano selections by Miss Margaret Arbuckle of Westminster, readings by Miss Hazel Duncan and Miss Mabel Hall of Long Beach, a poem by Mrs. Peacock, a reading by Wiley M. Egan of Pasadena and a speech by the pastor, Rev. Dr. F. D. Mather, pastor of the Lincoln-avenue Methodist Episcopal Church of Pasadena. C. Hargraves of No. 413 East Fifth street, Long Beach, acted as master of ceremonies.

A wedding occurred Thursday evening at the home of Mr. and Mrs. G.

(Continued on Eighth Page.)



J. W. Robinson Company
BOSTON DRY GOODS STORE
SO. BROADWAY 235-237-239 SO. HILL ST. 234-244

Opening Oriental Dept.

A most fascinating collection of rare curios and objects of art from Japan, China, India, Burmah, Siam, Ceylon, Persia, Kashmir, Thibet and Egypt.

It is an innovation original with us, this being the first Dry Goods Store in America to open an exclusive Oriental Art and Curio department.

We are certain it will prove intensely interesting and highly instructive to the residents of Los Angeles and especially attractive to our many Eastern visitors, as we have eliminated everything commonplace and confined ourselves strictly to the real art of the Orient.

Beautiful Embroideries, Brocades and Tapestries
Rich Oriental Hangings and Rugs.
Carved Ivories and Woods.
Exquisite Mother-of-Pearl Inlaid work on Silver, Ivory, Lacquer and gold.
Artistic decorated Porcelains, Chinas, Cloisonne, Lacquer, Brasses and Bronzes.
Rare Oriental Jewelry, Enamels and Damascenes.
(Second Floor.)

Our advertisement opposite Editorial page tells of money-saving chances that none but the immensely wealthy can afford to ignore.

On all purchases of $5 or more, EXCEPT C. O. D. PACKAGES, we prepay the charges to any railroad station in Southern California within 100 miles of Los Angeles.

Write us for anything classed as Dry goods. Our Mail Order Department is equipped to supply your wants promptly and satisfactorily.

Children's "Bearskin" Coats

We anticipated the present craze for "Bearskin" Coats and bought lavishly. Every kind that could be wanted by girls of 2 to 18 years is here.

Some in solid red, others in greens, blues, browns, greys, white and black. Same colors in mixtures.

Boa-and-muff sets of the white "Bearskin" at $1.50 to $2.

Children's Fur Sets $2.50 to $25.
(Rear of Annex)

Excèptional Elegance In Millinery

We have long enjoyed the distinction of supremacy in the realm of Millinery fashions, and this pre-eminence is maintained through close relationship with the originators of new modes—those great French designers whose skill is celebrated throughout the world.

Our showing of French models is unequaled anywhere in the Southwest.

Of course the imported hats are rather costly, yet not priced prohibitively high.

If a copy will suit, we can give you the same beautiful Parisian effect at a much lower price.
(Second Floor)

Women's Flannelette Garments

Flannelette gowns can be made really attractive—you will have to admit that when you see these new patterns in blue-and-white and pink-and-white stripes, at 50c to $2.50 each.

Each grade made in pure white as well.

Underskirts of flannelette at 50c to $1.50.

Knitted wool skirts at $1 to $2.50.
(Rear of Annex)

$3.00 to $5.00 Silk Stockings $1.95

This offering will permit women of moderate means to indulge their love for extremely rich silk hosiery:

Pure Italian Silk Stockings in a variety of uncommonly pretty lace ankle designs at $1.95 a pair. Heretofore $3.00 to $5.00. All sizes somewhere in the lot, but not all sizes in any one pattern—and that's the reason for this hurry-out price.

$7.50 Petticoats $5



Bright new petticoats of high-grade taffeta, liberally full in cut and very attractively trimmed, $5.

Well worth half as much again.

Made in white, black and several of this season's most popular colorings.

Broken line of wool brilliantine petticoats reduced from $5 to $2.50 each.
(Rear of Annex.)

Elegant and Exclusive Evening Apparel

The height of designing has been reached in the original conceptions offered this season. From the most elaborate lace gowns costing up to four hundred dollars to the more practical evening dresses of crepe de chine, taffeta and chiffon selling at fifty dollars, you will find we excel in point of variety and value.

The gown in the picture is of the finest silk crepe, in a rich apricot shade, made over taffeta and chiffon, and has a separate jacket of allover applique. $175.00.

The opera cape here illustrated is of cream colored Crepe de Chine in voluminous folds and and pleats lined throughout with white satin and elaborately trimmed with rich Persian bands, dainty lace and chiffon.

It is $275.00.

We've less costly ones, of course—surprisingly beautiful garments at twenty dollars.

And from that, by easy price-steps, up to four hundred dollars.



SECOND FLOOR

J. W. Robinson Company
BOSTON DRY GOODS STORE
SO. BROADWAY 235-237-239 SO. HILL ST. 234-244

Hamburger's
SAFEST PLACE TO TRADE

$9.65 For Waltham Watches

Bought to Sell at $12.95.

The cases are 14K. gold filled; engine turned, plain polished, Roman finished or fancy hand engraved; choice of either Elgin or Waltham movements; every watch fully guaranteed for 20 years.

BIG $500,000.00 SALE OF GOODS
BOUGHT FOR THE "NEW STORE" OPENING
Fifth Week Los Angeles Greatest Merchandise Event.

Big Purchase 1000 Men's Suits

Eastern Financial Flurry Forces Deal

Great Sale at $12.45

Suits Made to Sell From $15.00 to $22.50



The stringency in the eastern money market during the past several weeks has compelled a number of large manufacturers to dispose of stock on hand at once for "spot cash" in order to meet their obligations; to find a buyer with sufficient ready cash to handle their entire stock of fall suits they were willing to sacrifice even more than their legitimate profits; our buyers who have been in the East were ready with plenty of money to take advantage of the opportunity, with the result that we have received by express more than a thousand men's high-grade suits; included are fifty different lines in the latest novelty plaids, checks, stripes and mixed patterns in the newest shades of gray, brown and tan; the materials are worsteds, velours and cheviots, exceptionally well tailored; single or double breasted and the very latest fall models; sleeves finished with deep cuffs; linings are mohair serge; sizes 33 to 44; for slim, stout or regular forms.

Men's $20.00 Cravenettes at $12.45

All wanted shades of gray in pin checks, stripes and herringbone weaves; high grade worsteds, cravenetted by the "Priestly" process; every garment guaranteed rainproof; full and roomy and quarter-lined with silk or mohair serge; ankle length; sizes 33 to 44.

$4.50 Semi-Dress Worsted Pants $2.98

Medium and dark shades of gray worsteds and velours in small striped patterns; heavy weight materials; have high French waistbands; black sateen curtains and linings; sizes 30 to 40.

25c Fancy Hose 12½c

Grays, browns, ox blood, also black; color combinations and fancies; seamless, sizes 9½ to 11.

Bath Robes Worth to $5, at $1.98

Large floral and fancy colored patterns in all wanted shades of German blanket and French jacquard robings; full floor length, with heavy waist and neck cords; sizes 36 to 48.

Yard Wide Rustling Black Taffeta 73c
BOUGHT TO SELL AT $1.19
Just 800 yards of this splendid silk; an exceptionally good quality with pleasing rustle; strictly pure silk and will not split or cut.

21-inch Black Duchess Satin at 50c
BOUGHT TO SELL AT 85c
1000 yards of an exceptionally good quality; heavy and very firm with silk satin face; rich black and a fabric that will not wear rough; always retains its luster.

20-inch Silk Plaids and Checks $1.00
BOUGHT TO SELL AT $1.25 TO $1.50
Very handsome patterns in the new plaid and checked silks; all wanted shades of brown, green, red, navy and royal; fine taffeta weave, strictly pure silk.

Yard Wide Black Chiffon Taffeta $1.29
BOUGHT TO SELL AT $2.00
A thousand yards of our best imported French chiffon taffeta specially priced for Monday; absolutely pure dye, colored selvage and soft lustrous finish; very rich black and every yard fully guaranteed.

38 to 42-inch Silk and Wool Plaids $1.00
BOUGHT TO SELL AT $1.25 TO $1.50
2000 yards of the prettiest plaids for children's dresses ever shown in the city; fine serge weave; of German makes and the purest silk and wool; best shades of red, navy, royal, wine, Alice, brown, reseda, myrtle; 3 to 8 shades in each plaid.

27-inch Black French Taffeta 69c
BOUGHT TO SELL AT $1.29
Heavy, lustrous silk with fine kid finish; the price named is positively less than import cost; 600 yards in the lot and specially priced for Monday only.

46 and 50-inch English Sicilians 79c
BOUGHT TO SELL AT $1.25 TO $1.50
25 pieces best English mohair; very fine weave, bright and as pretty as silk; both sides alike and every yard guaranteed for service; shades of navy, brown, green, gray, also black.

Plain and Fancy Dress Fabrics $1
BOUGHT TO SELL AT $1.25 TO $1.50
Choose Monday from 300 pieces including all the lastest and most popular shades in 44-inch poplins, prunella, granite cloth, Henrietta, taffetas, voiles, French serges and silk voiles; also 50-inch panama, serge, suitings, coatings, coverts, broadcloths and cheviots.

54-inch Fancy Wool Coatings 79c
BOUGHT TO SELL AT $1.50
1000 yards specially priced for Monday only at almost half; an excellent material for children's school coats; no linings required; a wide range of plaids, stripes and broken checked patterns in all wanted colors.

New Fall Chiffon Broadcloths, Prices Range $1.19, $1.50, $2.00, $2.50 and $3.00
200 pieces finest broadcloth ever featured in the city; American, German and French makes; every wanted color including browns and navies; every yard thoroughly guaranteed by us; 50 to 54 inches in width; most every piece thoroughly shrunken and sponged; the prices named are positively 50c to $1.00 per yard less than you would have to pay at any other store.

Alex Rmith's Brussels Carpet 65c
BOUGHT TO SELL AT 90c.
2000 yards of this famous Brussels tapestry carpet; a choice assortment of the best designs and most durable colorings.



Enamel Iron Bedsteads $5.95
BOUGHT TO SELL AT $7.50.
Very strongly built and finished with finest quality enamel; some with brass mounts, others with full continued bent top rail.
FOURTH FLOOR.

Pair White Wool Blankets $4.50
BOUGHT TO SELL AT $5.50.
11-4 size for large double bed; weight 5 pounds to the pair; very closely woven, finished with choice blue or pink borders and double stitched silk binding.

Extra Large Comforters $1.35
BOUGHT TO SELL AT $1.75.
Size for the largest double bed; covered with choice figured silkoline; have plain back; hand tufted and excellent quality.

Exceptional $5.00 Sale Boys' Suits and Cravenettes



Fancy mixed materials in blue, tan and brown; Buster Brown styles for boys 2½ to 6 years; sailor blouses style for boys 4 to 10 years; double breasted Norfolk suits for boys 8 to 17 years.

The Cravenettes are the most popular and durable materials in the latest shades of gray; are full length; guaranteed absolutely rain proof; both suits and cravenettes bought to sell at $7.50.

Notion Savings

20c bolt Prussian seam binding	10c
8c 100-yard sewing silk, all colors	5c
20c box quarter pound needle pointed pins	10c
25c "Best" skirt marker	15c
35c Silk dress shields, all sizes	12c
10c box 12 dozen hooks and eyes	2½c
10c dozen white pearl buttons	2½c
75c frilled silk web, yard	25c
25c hook on hose supporters	12½c
15c silk covered featherbone, yard	10c

Women's High Grade Shoes and Oxfords

Very Special at $3.50

EQUAL IN QUALITY AND STYLE TO ANY $4.00 SHOE ELSEWHERE.

Patent leather, patent kid, vici kid and demi kid; the newest lasts and shapes to meet every requirement; sailor, court and Southern ties; two-button effects; also lace button and blucher oxfords; shoe styles for any occasion.



Children's School Shoes at $1.25
BOUGHT TO SELL AT $1.50
Shapely, comfortable fitting shoes for school or dress wear; patent tips, medium soles, low heels; sizes 8½ to 11.

Misses' School Shoes $1.50
BOUGHT TO SELL AT $1.75.
Lace style, vici kid or box calf; medium or heavy extension soles and low heels; sizes 11½ to 2.





All Table Linens Bought This

THIS great event is one that is anxiously watched and waited for, not only by Los Angeles w values offered, we confidently expect this the GREATEST LINEN SALE of our 26 ye way, we are showing nearly twice as many linens as ever before; gathered from the greate in the different pieces and sets. Hundreds of bolts of the most dependable yardage goods all pri

"Hamburger Linens" Are Known by the

Pure Linen Table Damask $1
BOUGHT TO SELL AT $1.25.
Full 2 yards wide; choice assortment of patterns including shamrock, fleur de lis, lily, rose, corn flower and snow drop; a sterling quality, full bleached Irish damask and absolutely every thread linen.

NAPKINS TO MATCH, DOZEN, $3.00.

70-INCH IRISH ALL LINEN BLEACHED DAMASK	79c
2-YARD WIDE IRISH BLEACHED SATIN DAMASK	$1.40
2-YARD WIDE EXTRA HEAVY SCOTCH DAMASK	$1.69

Damask Sets for Round Tables
A very choice assortment of fine Irish and satin damask sets; the designs are specially for round tables and in circular form; napkins to match; the cloths are 2x2½ yards, also 2½x3 yards; prices range as follows:—$9.00, $9.50, $10.00, $11.50, $12.00, $13.50, $17.00, $20.00, $21.00 and $39.00.

Dining Room Pictures 25c
BOUGHT TO SELL AT 50c.
A special lot of 200 of these dining room (game) pictures in colors; are 10x16 inches in size; framed in 1½ inch solid oak (Flemish) frame. Fourth Floor.

$3.50 Silver Baking Dish $1.98



Quadruple plated and guaranteed for ten years; the base is white metal; has cover and white enamel lining.

$10, 4-Piece Tea Set $4.95
Guaranteed for 15 years; extra heavy quadruple plated on white metal satin finished, nicely engraved; the creamer and spooner gold lined.

Thanksgiving Silverware



"World Brand" and next to sterling silver is the finest there is made, contains 50 per cent. more silver than any other make; every piece guaranteed; choice of two patterns with French gray finish and fancy burnished.

SET OF SIX TEA SPOONS AT	$1.50
SET OF SIX DESSERT SPOONS	$2.75
SET OF SIX TABLE SPOONS	$3.00
SET OF SIX DESSERT FORKS	$2.75
SET OF SIX TABLE FORKS	$3.00
SET OF SIX TABLE KNIVES	$1.95
SET OF SIX COFFEE SPOONS	$1.60
Sugar Shells, each 59c. Gravy Ladle, each $1.10.	Berry Spoons, each $1.49. Cream Ladles, 85c.

Linen Napkins Doz. $3.
BOUGHT TO SELL AT $3.75 TO $4.00
Are 24x24 inches square; pure Irish linen; full and regular dinner size; fleur de lis, shamrock, snow drop, lily and other pretty floral designs.
Dozen 22x22 Bleached Irish Linen Damask Napk
Dozen 24x24 Extra Heavy Irish Satin Damask Napk
Dozen 24x24 Irish Satin Damask Bleached Napk
Dozen 24x24 Scotch Satin Double Damask Napkins,

Hemstitched Ger
BOUGHT
The cloth is 64x76 inches in size; dozen napkins, 17x17 from dressing; snowdrop and scroll patterns.
CLOTH 64x64—DOZEN NAPKINS 17x17; SET
CLOTH 60x82—DOZEN NAPKINS 19x19; SET



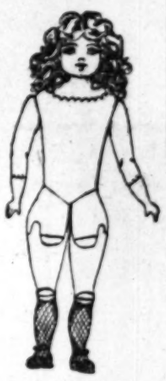
$3.75 Lace and Net Allovers at Yard $2
$2 Lace, Appliques, Medallions at Yard $1
$1.50 Silk Bands and Appliques at 50c
Dozen Yards Val. Lace Worth $1 at 50c
$1 Embroidery Flouncing at Yard 35c

$2.00 Elbow Silk Gloves at 98c
Black and white; closed wrist, double tipped fingers; and three-clasp kid gloves in most all colors and sizes.

$4.50 French Kid Gloves $3.29
Black and white only; full 16-button with three clasps three rows narrow embroidery stitching; mousquetaire

Advance Sale Dolls
Not quite ready for even an informal opening, for we have nearly twenty cars of toys and dolls from Europe to arrange and price, but the doll section is in such good shape that we will give an advance showing Monday. Remember that our buyer personally purchased all of these dolls in Europe, selecting only the best goods, and that our prices are fully 50c less than local merchants who were forced to purchase through New York jobbers.

In the doll section your every wish can be gratified, for there is an assortment of the finest quality imported ball-jointed dolls, ranging from 49c to $14.50; finest quality imported kid-body dolls, ranging from 25c to $9.95; finest imported French and German dressed dolls, ranging in price from 10c to $75.00; but for Monday, in order to get your immediate attention, we make the two following special offers:



21-in. Ball Jointed Doll $1.49
BOUGHT TO SELL AT $2.75.
Very fine quality imported doll with real eyelashes, sewed curly wig, fine shoes and stockings and good quality chemise.

Kid Body Dressed Dolls 98c
BOUGHT TO SELL AT $1.50.
Very fine bisque heads with light or dark curly wigs; dainty little hats in prevailing styles, and the dresses of velvet, silk, satin or other fine materials, neatly trimmed with laces, embroidery and braids.

Extra Drug Specials (NO PHONE ORDERS)

25c TUBE EUTHYMOL TOOTH PASTE AT	10c
25c BOTTLE IMPORTED BAY RUM AT	19c
75c HAIR BRUSHES, BEST BRISTLES, AT	49c
25c CAN MENNEN'S TALCUM POWDER	10c
25c CAN BATHASWEET POWDER	12½c
40c 12-OUNCE BOTTLE GLYCERINE AND ROSE WATER AT	19c
50c BOTTLE IMPORTED FLORIDA WATER AT	35c
75c RUBBER GLOVES, ALL SIZES	39c
75c PIVER'S LA TREFLE PERFUME, OUNCE	50c
98c 2-QUART HOT WATER BOTTLE, BEST RUBBER	49c

Thanksgiving Household Metal" En

Universal Food Choppers
Positively the best food chopper there is in use today; fitted with three or four blades and cuts coarse, medium and fine; especially priced for Monday only at follows:—
$1.08 small size at ..78c
$1.25 medium size at 88c
$1.50 large size at ..$1.15

This Coupon
Cut out and present at ... (Housefurnishing ... with 40c. You will receive ... 3-quart, enameled ... enameled cover, in the ...
GENUINE HAMB...
"Gold Me... Ware
Imported, Quadruple ...
One only to a ...



49c BREAD & BUTCHER KNIVES	
$1.75 CARVING SET AT	
$1.98 2-PIECE CARVING SET	
$5.00 3-PIECE CARVING SET	
50c 1½-QUART DEEP STEW PAN	37c
75c 5-QUART LIPPED SAUCE PAN	58c
57c 3-QT LIPPED PRESERVING KETTLE	44c
75c 5 QT. LIPPED PRESERVING KETTLE	58c
$1.49 12QT. LIP PRESERVING KETTLE	$1.15



...Hemmed

...Southern California; great as hav... merchandising. Buying as we ... the Old World, the variety of ... ksgiving Sale" at a direct saving

...es of Los Angeles f...

...tern Cloth $3.75 SELL... BOUG...
...de wide by 2½ yards long; bleached ... with satin finish; extra heavy; scroll, ... snow drop, center designs, with borde...
...Bleached Irish Linen Pattern Cloth, ...
...rds Irish Satin Double Damask Cloth, ...
...Scotch Satin Double Damask Cloth, ...
...Irish Satin Double Damask Cloth, $7.5...

...sk Sets at $5.00
...$7.50.
...ity bleached German damask with fine satin ...
...—DOZEN NAPKINS 18x18; SET...
...—DOZEN NAPKINS 18x18; SET...

...ive Turkeys
...le Monday With Purch...
...t market price of live turkeys 27c—three ... them, so why not take advantage of o... turkeys at 15c to 18c per pound, subject ... conditions:

...Turkeys 15c Per Po...
...ases of $10.00 and over in table or housef... ...y, glassware, silverware, cut glass, granit... ...king and household utensils—from any on... ...partments we will sell you a live turkey at

...Turkeys 18c Per Po...
...ases of between $5 and $10 in table and ho... ...ery, silverware, glassware, cut glass or ho... ...om any one or all of these departments co... ...l you a live turkey at 18c per pound.
...pecial offering of live turkeys for this wee... ...e as there are but few families but can ... ...g turkey at this price.

Sale Thankg...
100-Piece ...
BOUG...
Best quality German china, very nicely embossed; ... others gold traced. 52-PIECE COTTAGE SET AS ...

$38.35 Haviland Set at $2...
100-piece Haviland & Co. limoge French china; ... bossed and very highly glazed; decorations in pink ...

$30 100-Piece Dinner Set $2...
Fine quality German china; decorations are in gold ... spray and traced designs; new shape, very heavily ... made up from open stock.

$2 7-Piece Cranberry Set ...
German china, highly decorated with fancy edge; ... traced, set consists of one large bowl with six ... fruits. Third Floor.

Chinaware
...t $12.50
...00

...ered ... at ... 98c
...of French ... china; ob... also round ... oyster and ...s; very ...rated in ... and gold

...Hand Embroidered Hose ...
BOUGHT TO SELL AT 75c TO 85c.
...r quality gauze hose in plain black wit... ...ankles in "rose bud," "daisy," "pansies," ... medallion designs; Hermsdorf dyed, ... toes and extra double soles.

...ies Great Sale "G... continued



Doub... Roast...
Just what you ... for your Th... turkey or chi... made of the ... steel; very tig... prices for Mon... lows:—
49c medium si...
59c larger size

...KINS" POTATO MASHER 1...
...NITE PIE PANS AT ...5c
...DDING AND JELLY ...
...OULDS...5c
...AYONAISE MIXER ...$1.49

$1.13 2-QUART COFFEE POTS, E...
59c LARGE SIZE MILK PANS AT ...
39c MEDIUM PUDDING PANS AT ...
49c MEDIUM PUDDING PANS AT ...
49c LARGE SIZE WASH BOWL ...
$1.25 10-QUART DISH PANS AT ...
$1.19 10-QT. CHAMBER PAIL, CO...



...VIN LINEN SALE

...ht This ... Hemmed By Machine Free

...y by Los Angeles wom... Southern California; great as have been assortments in the past—phenomenal as have been the ...ALE of our 26 years ... merchandising. Buying as we did, fully expecting to be in our "New Store," at 8th and Broad... ...d from the greatest ... the Old World, the variety of designs is almost endless. Every wanted weave, weight and size ...dage goods all priced ... ...iving Sale" at a direct saving to you of 25 to 33 1-3 per cent., and remember

...own by the ... of Los Angeles for "Sterling Quality"

...ins Doz. $3.2...

...LL AT $3.75 TO $4.00
...pure Irish linen; full ... ...ur de lis, shamrock, rose, ... pretty floral designs.
... Linen Damask Napkins, ...
...ish Satin Damask Napkins ...
...amask Bleached Napkins ...
...uble Damask Napkins, $4...

...rn Cloth $3.75

SELL TO $5.00. BOUGHT TO ...

...e wide by 2½ yards long; bleached Irish linen ...h satin finish; extra heavy; scroll, fleur de lis, ...w drop, center designs, with border to match ...

...Bleached Irish Linen Pattern Cloth, $2.75.
...rish Satin Double Damask Cloth, $5.00.
...atch Satin Double Damask Cloth, $6.25.
...sh Satin Double Damask Cloth, $7.50.

...stitched Ger...

BOUGHT ...

...ize; dozen napkins, 17x17 ... ...scroll patterns.
...PKINS 17x17; SET.....
...PKINS 19x19; SET.....

...t Sets at $5.00

...ge; bleached German damask with fine satin finish; free ...

...-DOZEN NAPKINS 18x18; SET.....$8.50
...-DOZEN NAPKINS 18x18; SET.....$10.00

Damask Sets at $6.00

BOUGHT TO SELL AT $7.50.

The cloth is 2 yards long by 2 yards in width; napkins 22x22 inches square; are fine quality, bleached Irish damask with satin finish; is absolutely pure linen; soft and free from dressing; rose, leaf, poppy and other floral designs.

Cloth 2x2½ yards; dozen napkins 24x24; set $7.75.
Cloth 2x2½ yards; dozen napkins 24x24; set $10.00.
Cloth 2½x3 yards dozen napkins 24x24; set $11.50.

Art Linen Table Pieces

Hand Made Center Pieces 19c

BOUGHT TO SELL AT 35c.

500 choice 12-inch pieces of battenberg; round or square designs with linen centers.

Hand Made Center Pieces 49c to $2.95

BOUGHT TO SELL AT 75c TO $4.00.

A manufacturers' sample line of hand made cluny lace center pieces and doilies; finished with linen centers and beautifully worked edges.

36-Inch Hand Drawn Pieces $2.95

BOUGHT TO SELL AT $4.00.

Choice of 36-inch size in square designs; also 30-inch round or square battenberg pieces of the finest hand work.

Hand Embroidered Linen Covers $7.50

BOUGHT TO SELL AT $10.00.

Extra fine quality 1 1-4 yards square; have wide hemstitched borders with all linen centers.

Sterling Silverware 98c

BOUGHT TO SELL TO $2.00.



A very large assortment of these popular goods in the new French gray finish; many of them have gold tops and bowls; the assortment includes cream ladles, butter spreaders, oyster, pickle and olive forks, lettuce forks, sugar shells, after dinner spoons, ice cream spoons, cheese scoops, sugar tongs and many other piece. No phone orders.

Thanksgiving Cut Glass

Large shipment Bohemian cut glass just received; clearest crystal finely polished; cut star; "New Store" goods at nearly one-half less than regular.



WINE DECANTER, STAR PATTERN	$1.42
WHISKEY GLASSES, SET OF SIX	$1.38
WATER TUMBLERS, SET OF SIX	$1.75
OIL BOTTLES, STAR PATTERN	75c
FINGER BOWLS, SET OF SIX	$2.40
FRUIT BOWLS AT, EACH	$1.49
FRUIT SAUCERS, SET OF SIX	$2.25
EGG OR PUNCH CUPS, SET OF SIX	$2.00
HANDLED WINE DECANTER, EACH	$1.69
6½-INCH ROSE BOWL, EACH	$1.25
5½-INCH ROSE BOWL AT, EACH	98c

...ive Turkeys

...e Monday With Purchases

...market price of live turkeys 27c—three weeks ... them, so why not take advantage of our offer ...keys at 15c to 18c per pound, subject to the ...itions:

...urkeys 15c Per Pound

...se of $10.00 and over in table or household lin..., glassware, silverware, cut glass, granite ware ...ing and household utensils—from any one or all ...partments we will sell you a live turkey at 15c per ...

...urkeys 18c Per Pound

...se of between $5 and $10 in table and household ..., silverware, glassware, cut glass or household ...s, any one or all of these departments combined ...ve you a live turkey at 18c per pound.
...ening of live turkeys for this week only; ... a lb. are but few families but can afford a ... at this price.



...Thankgs...

...100-Piece D...

BOUGHT ...

...very nicely embossed; the ...E COTTAGE SET AS AN ...

...nd Set at $21.5...

...noge French china; finely ... decorations in pink and ...

...inner Set $24.5...

...decorations are in gold in ... ...w shape, very heavily ...

...anberry Set 98...

...ed with fancy edge; full ... ...rge bowl with six indiv...

...Chinaware

...$12.50

...ish sprays; some with gold and stipled handles; ...



...dered at ... 98c

...of French ...ina; cob... ...ion round ...ter and ... very ...ted in ...and gold

...Gloves at 98c

...double tipped fingers; also ...st all colors and sizes.

...d Gloves $3.29

...ton with three clasps at ... ...stitching; mousquetaire ...

...nd Embroidered Hose 50c

BOUGHT TO SELL AT 75c TO 85c.

...quality gauze hose in plain black with hand em...dies in "rose bud," "daisy," "pansies," "Forget-me-... medallion designs; Hermsdorf dyed, high spliced ... and extra double soles.

$5 to $7.50 Lace Sleeves: Yokes $3.50

$2.50 Silk Veils and Scarfs at $1.50

Embroideries Worth to 35c at Yard 15c

6-inch Ribbons Worth to 98c at Yard 50c

$6 Long, Full Feather Boas at $3.98

...g Household ... Metal" Ena...

...es Great Sale "Gold ...ontinued



Double Roasters

Just what you will want for your Thanksgiving turkey or chicken; are made of the best sheet steel; very tight fitting; prices for Monday as follows:—

49c medium size at ..35c
59c larger size at 45c



...O" POTATO MASHER 19c
...TE PIE PANS AT 5c
...NG AND JELLY ...LDS.....5c
...ONAISE MIXER $1.49

...2-QUART COFFEE POTS, EACH ..85c
...LARGE SIZE MILK PANS AT 36c
...MEDIUM PUDDING PANS AT 23c
...MEDIUM PUDDING PANS AT 36c
...LARGE SIZE WASH BOWL 48c
...10-QUART DISH PANS AT 93c
...10-QT. CHAMBER PAIL, COV'D $1.59

...& BUTCHER ...	...
...S ...	...
...ING SET AT ...	...
...CE CARVING SET ...	...
...CE CARVING SET ...	...
...W PAN ...	37c
...CE PAN ...	56c
...RVING KET- ...	44c
...VING KET- ...	56c
...VING KET- ...	$1.15

...This Coupon is ...

Cut out and present at our ... (Housefurnishing Depart... with 40c. You will receive a ... 3-quart, enameled sauce pan ... enameled cover, in this ...

GENUINE HAMBURGER

"Gold Meda... Ware

Imported, Quadruple Coat... One only to a custome...

Hamburger's

SAFEST PLACE TO TRADE

23c Sheet Music 15c

Love Me and the World Is Thine.
Somewhere.
Brother Noah Gave Out Checks for Rain.
Nobody's Little Girl.
Old Faithful (Two-step).
Honey Boy (Song).
Powhatan's Daughter (New Sousa).
Deutschland (Song).
June Moon (Song).
Sunday Night with Mary.
The Lady Chauffeur (Intermezzo).
The Sunny South (Rag).

BIG $500,000.00 SALE OF GOODS BOUGHT FOR THE "NEW STORE" OPENING

Fifth Week Los Angeles Greatest Merchandise Event.

New Store Sale Women's Garments

The "uncommonness" of the "Hamburger" garments appeals to women who are most particular; wearables that distinguish one in the "world of fashion;" Monday's special features will be some extremely stylish models in fancy suits; also the most popular ideas in tailored models; prices convey no idea of their real worth and beauty.



Velvet and Wool Suits at $35

BOUGHT TO SELL AT $45.00 AND $50.00.

Handsome double breasted Prince Chap models; also four-button cutaways and long tight fitting coat suits; the materials are the finest of French serges, plain and novelty broadcloth and velvets; you will find your favorite color in the lot; some are extreme tailor styles, while others are finished and trimmed with the finest silk braids and velvets; linings of either silk or satin; positively the greatest values at the price named ever shown in the city.



Long Coats: Furs

We will say positively that no larger or better assortment will be found on the Coast; and for the woman who would be properly and fashionably clothed the long coat is an absolute necessity. These coats take their style from the finest of imported models and in materials you can choose from cheviots, worsteds, broadcloth and covert cloth in any wanted shade; tight, semi and loose fitting styles; the linings are of fine silk and satin to harmonize with the shade of the garment; trimmings of the best silk velvets, Hercules and novelty braids; in addition to a wide range of colors black and white are also included and the following prices are positivey from a fourth to a third less than you would have to pay elsewhere.

$15.00 LOOSE AND SEMI-FITTING COATS AT	$10.00
$20.00 COVERT AND BROADCLOTH COATS AT	$15.00
$18.50 BLACK OR COLORED BROADCLOTH COATS	$13.50
$27.50 SEMI OR TIGHT FITTING MODELS AT	$20.00
$25.00 FANCY MIXED COVERT COATS AT	$18.50
$35.00 HANDSOME COATS SILK LINED	$25.00
$40.00 TAILORED AND FANCY COATS, SILK LINED,	$29.00
$45 TO $55 TAILORED AND FANCY COATS AT	$32.50 TO $39.
$65 TO $69 BROADCLOTH SILK LINED COATS	$45 TO $49

BEAUTIFUL FURS—Purchased for the "New Store"; included are all the newest effects in fox, mink, lynx, squirrel and ermine pieces; the prices range from $5 to $125 and on any piece you may purchase you can rest assured that you will save fully a fourth of what you would have to pay at any other store.

$12.50 Lace, Silk and Net Waists at $5.00

$1.95 — For Black Japanese Silk Waists Bought to Sell at $3.95



$1.59 — Percale House Dresses Bought to Sell at $2.50. On Sale Monday 8 to 10 Only.

A truly distinctive and exceptional gathering of tailored and fancy waists. Some are of the finest quality taffeta silk in wanted colors; also black and white; also some very handsome waists in combinations of finest laces, insertions and medallions. There is a style to suit every individual taste; the makeup and finish is of the kind that appeals to the woman who is exclusive in dress.

Big Purchase Lingerie Undermuslins

"A LITTLE UNUSUAL, BUT HERE'S THE REASON."

The unusual part is the purchase just at this time of the season. A prominent maker of fine lingerie accepted orders for, and had made up, several thousand garments for merchants in the smaller cities. These merchants, alarmed at the conditions of the money market and afraid they could not command a ready sale for such high-class garments, canceled their orders. Our local buyer, who is in the eastern market with plenty of "ready cash," bought the entire lot at nearly 33 1-3 per cent. less than for which they were made to sell. We will feature the entire shipment Monday.



Choice of Fine Lingerie at 98c, $1.50 and $3.50

BOUGHT TO SELL AT $1.50, $2.50 AND $5 TO $6.

The assortment includes combination suits, gowns, chemise, corset covers and drawers; are made of the finest soft finished materials; the workmanship is perfect; every garment cut very full and all are trimmed with the daintiest laces, insertions, embroideries and ribbon beadings. Monday only.

Long Silk Kimonos $3.98

BOUGHT TO SELL AT $6.00.

Fine Japanese silk in handsome figured and floral patterns; finished with satin ribbon bands to match; cut extra full and long. Monday only.

Girls' Wool Dresses $2.98

BOUGHT TO SELL AT $4.50.

Panama cloth and fancy mixed materials in plaids, small neat designs and plain colors; belted waist style with box pleated front; deep cuffs, and trimmed with braids and buttons; sizes for girls 6 to 14 years.

Imported Sale African Plumes

Prices Fully a Fourth to a Third Less



This big purchase of plumes was made many months ago, and was intended for the "New Store;" we import our own plumes, and thus save you about half of what you would ordinarily have to pay to the store that purchases through a jobbing house; these plumes are in black only; specially priced as follows for Monday:

$ 5.00 18-Inch Ostrich Plumes at	$ 2.98
$20.00 21-Inch French Plumes at	$12.50
$23.00 22-Inch French Plumes at	$16.50
$25.00 23-Inch French Plumes at	$18.50
$40.00 25-Inch French Plumes at	$25.00

$39 to $44 Imported French Pattern Hats $25.00

50 choice French models; most exclusive styles and directly imported for us; no two alike; handsome evening and dress hats, also smart styles for suit or street wear.



Suit Hats at $10.00

BOUGHT TO SELL AT $15.00.

Flower trimmed velvet hats, also close fitting turbans of velvet or felt with pheasant breasts; newest French styles for street or suit wear.

Black Dress Hats $14.50

BOUGHT TO SELL AT $25.

Picture hats of the finest silk velvet; each hat trimmed with two or three long ostrich plumes and feather aigrettes in the latest style.



High Grade Knit Underwear

Superior quality at a lower price is a "hobby" of this big, busy store. This applies to these undergarments; made of the finest quality long staple yarns; finished in the most particular way; and last, but not least, priced at the very beginning of the season, so that your savings will be at least a fourth and in some cases fully a third.

Women's Fleeced Underwear 39c

BOUGHT TO SELL AT 50c

Vests with high neck and long sleeves; ankle pants to match with French bands; also children's fleeced union suits same style button in front with drop seats.

Women's and Children's Underwear 50c

BOUGHT TO SELL AT 75c

Vests with high neck and long sleeves; pants to match, ankle length, with French bands; also union suits same style button in front; children's vests same style with pants to button on side; also wool mixed garments for children.

Australian Wool Underwear $1.10

BOUGHT TO SELL AT $1.50

White or gray vests with high neck and long sleeves, pants to match, ankle length, with French bands; thoroughly hand finished throughout.

Children's Fleeced Underwear 25c

BOUGHT TO SELL AT 35c.

White or gray vests with high neck and long sleeves; ankle pants to button on side; also boys' drawers in heavy weight cotton, nicely fleeced.

Children's Ribbed Underwear 50c

BOUGHT TO SELL AT 75c.

Swiss or jersey ribbed, wool mixed; vests high neck and long sleeves; ankle pants to match, button on side; also black fleeced tights for children in the lot; hand finished.

MAIN FLOOR.

Society.

(Continued from Fifth Page.)

L. Junod, the contracting parties being Miss Annie Junod and Luther Bingame, Justice W. S. Brayton officiating.

Misses Hazel Stratton and Vera Davis entertained a party of young friends Thursday evening with a jolly out-of-door frolic and potato roast, the festivities occurring on the beach at the foot of Cerritos avenue.

Miss Sylvia Squier, of San Francisco is a guest of Mr. and Mrs. W. J. Wolfe on Magnolia avenue.

Members of the Women of Woodcraft were entertained by Mrs. C. R. Anderson, Wednesday night at her home on Pacific avenue.

Miss Ida Gunder entertained at dinner Friday evening at her home on East Fourteenth street in celebration of her birthday. Covers were laid for nine.

Misses Agnes and Ethel Owens entertained a few friends informally Saturday evening at their home on American avenue.

At the home of Dr. Alice Lazurby, Tuesday evening, Rev. Dr. A. W. Adkinson of Los Angeles united in marriage Miss Maude Eastman of this city and Alvin W. Miller of Compton.

Mrs. Joseph Baker and her mother, Mrs. L. H. Frary, entertained a company of forty ladies Friday afternoon.

Mr. and Mrs. Ed Miller were pleasantly surprised Saturday evening by friends who came to assist them in celebrating their tenth wedding anniversary.

Miss Cassie Lucas and Jay B. Taylor were quietly married Saturday afternoon by Rev. Walter Martin, stealing a march on their friends, who had been watching for the date to be set. They will reside in Long Beach.

Mrs. W. S. Edwards entertained at luncheon Tuesday in compliment to her neice, Mrs. A. F. Dickson of Los Angeles.

The Frindly Fifteen were pleasantly entertained Tuesday at the home of Mrs. Mary Allebach.

A pretty October wedding occurred Tuesday evening at the home of Mr. and Mrs. Ira A. Cadmus, the contracting parties being Miss Julia S. Cadmus and Clarence Virgin.

Mrs. Sarah Cummins and Henry Lumley were quietly married Wednesday afternoon and slipped away from expectant friends to spend a week in San Diego.

Mrs. D. C. Burnham entertained a party of friends from out of town at dinner Sunday.

Mrs. A. B. Austin was the guest of honor Monday at a little surprise given by her mother, Mrs. Herbert E. Shaw, in honor of her birthday.

Dr. and Mrs. F. L. Wood entertained the choir of St. Luke's Church Wednesday evening at their home on Orange avenue, with a Halloween party.

Miss Ethellena Fansher entertained the Phi Delta Phi Sorority Tuesday evening at her home on Chestnut avenue. The club colors were carried out in the decorations.

Mrs. J. M. Edgar was hostess for the members of the K. K. Club Thursday afternoon. Mrs. Edgar was assisted by Mrs. McCullah and Miss Laurelle Chase.

—o—

Claremont.

INVITATIONS were issued Tuesday for the seniors' reception to the freshmen. This affair will be held November 11 in the spacious drawing-rooms of Sumner Hall, where, in cap and gown, the upper classmen will socially recognize the advent of the class of 1911.

The girls residing in Sumner Hall entertained with a Halloween party Thursday evening, to which all the outside girls were invited. Ghost stories and the usual Halloween stunts made an enjoyable evening.

The current events section of the Claremont Cactus Club held its initial meeting of the year in the parish house Tuesday evening. A large attendance listened to the evening's topics, "The Hague Tribunal," by C. S. Valle; "Secretary Taft's Trip to the Orient," by Dr. F. W. Thomas, and "Secretary Root's Trip to Mexico," by Dr. George S. Sumner.

Chaperoned by Prof. and Mrs. F. A. Bacon, a large number of Claremont young people attended the opera "Mignon" in Los Angeles Monday evening.

Mr. and Mrs. H. J. Wingard of Sheldon, Ill., arrived here Wednesday to spend the winter with their son, Pudge Wingard.

President Gates, Dean Norton, Rev. Henry Kingman, Rev. C. S. Valle and Miss Edna Roof represented the Claremont church at the Association of Congregational Churches at Riverside the past week.

A meeting of all the circles of the Women's Union was held in the parish house Tuesday afternoon. Over 100 ladies were present.

W. M. Seymour of Hartford arrived this week to spend the winter with his daughter, Mrs. C. C. Stearns.

In the spacious art sutdio of Holmes Hall, the Rembrandt Society held an art exhibition Thursday afternoon. In addition to the work of the art students, many of the portraits and landscapes of Mrs. H. T. Jenkins, principal of the school of art and design, were on exhibition.

—o—

Colton.

A PLEASANT dancing and card party was given in Masonic Hall Friday evening by Misses Enright, Spring, Hebberd, Lantz, Holt, Petrie, Myers, Patterson, and Hubbard. The patronesses were Mmes. J. R. Boynton, W. W. Wilcox, C. B. Fullen, M. A. Hebberd, M. G. Butterfield Seth Hartley, E. Wilkerson, G. A. Ferguson and H. K. Spring. The hall was a mass of chrysanthemums smilax and potted plants. Whist tables were placed in the banquet hall. Mrs. James Baird told fortunes in a booth made of Indian rugs and palms placed in one corner of the hall.

Mr. and Mrs. E. W. Miller entertained with a Halloween party Wednesday evening at their home on North Eighth street. The evening was spent at whist and various Halloween games.

Mrs. George Breitling entertained a few friends informally Wednesday afternoon at her home on J street the event being in honor of her birthday anniversary.

The Rebekahs gave a poverty social Monday evening in Society Hall. An interesting programme was rendered followed by Halloween games.

Mr. and Mrs. B. A. Stone have returned from a two months' eastern visit.

—o—

Burbank.

THE home of Mr. and Mrs. A. O. Kendall was the scene of a brilliant event Thursday evening when Messrs. Blake Kendall and Will Hoist entertained the Palm Leaf Club and a number of friends. The grounds were lighted with Japanese lanterns and pumpkins, making a very pretty effect. The house throughout was decorated in pumpkin heads and autumn flowers. Guests came masked wearing sheets and pillow cases. Miss Mattie Mortenson received the first prize for being the best masked. A programme was rendered, including an instrumental solo by John Hoist, vocal solo by Mrs. J. A. Swall, a recitation by Miss Emma Perry, a vocal solo by Fletcher Pomeroy, and a vocal solo by Miss Emma Riddell. The dining-room was tastefully decorated in chrysanthemums and ferns. The table was also uniquely decorated, the centerpiece being a large pumpkin, decorated with yellow ribbon suspended from the chandelier. Blake Kendall acted as toastmaster, while Mr. Nickerson toasted "The Class," Fletcher Pomeroy, "The Teacher," Henry Lehman, "The Girls," and Miss Faith Sence, "The Boys."

A farewell party was given Monday evening in compliment to Misses Jean and Anna Grace McCunn at their home before their departure for Los Angeles, where they will make their home. Mrs. McCunn was assisted in receiving and entertaining by Mmes. Spencer and Fulton. Both girls were presented with remembrances from their classmates. About forty guests were present.

Mrs. Albert Erickson entertained the Ladies' Aid of the Presbyterian Church at her home Tuesday afternoon. Papers were read by Mmes. McCunn, Bear and I. A. Wood on the "Mormon of Utah," this being the subject for the afternoon. Mrs. McCunn was presented with a beautiful china set by the ladies of the Aid. Mrs. McCunn will leave the first of the week for her home in Los Angeles.

Miss Cora McCullough and James H. Elam of Floylada, Tex., were quietly married at Los Angeles Wednesday. Mr. and Mrs. Elam left Thursday for the future home at Floylada.

Mrs. McCarthy and daughter have moved to Los Angeles, where they will reside.

Mr. and Mrs. Reed Kendall and daughter of Iowa and Mrs. Frank Kendall of Los Angeles were Wednesday guests at the home of Mr. and Mrs. A. O Kendall.

Mr. Harte of Chicago is visiting at the home of Mr. and Mrs. Albert Erickson.

Mrs. Taylor and children of Montana, former residents of Burbank, have returned here to make their home.

Will Groshoug and family of Iowa were guests during the week of Mike Groshoug.

Mr. and Mrs. A. S. D. Fulton are entertaining at their home relatives from Nova Scotia.

Mr. and Mrs. H. Owen left during the week for their future home at Covina.

U. Ludwig and daughter, Miss Blanche, have returned home from a visit with friends in Washington, D. C., and Illinois.

Milton Lane and family arrived in Burbank during the week from South Africa. They are visiting at the home of Mr. Lane's father, O. C. Lane, Sr.

Mrs. Charles Rehart and children of Piru are visiting at the home of S. Fairburn, father of Mrs. Rehart.

—o—

Whittier.

STANDING under an arch of nodding chrysanthemums of faintest pink, with sprays and festoons of ferns and smilax, Miss Lida Hiatt and Wert P. Kirkpatrick on Wednesday afternoon pronounced the vows which made them husband and wife. The pretty ceremony, witnessed by about forty relatives and close friends, took place at the home of the bride's parents, Mr. and Mrs. Robert C. Hiatt. Miss Nellie Hiatt, sister of the bride, was bridesmaid, and little Hazel Ashley of Pasadena was flower girl. Miss Mabel Green presided at the piano, and the clergyman officiating was Rev. Twombley of Riverside. After a wedding trip, Mr. and Mrs. Kirkpatrick will make their home in Riverside, where the groom is in business.

One of the merriest of the Halloween gatherings was the "frolic en masque" given by Mmes. Frederick W. Turner and William C. Learmont at the home of the former on Friday evening. All sorts of odd costumes were worn by the guests, and the pretty home was gay with jack-o'-lanterns and other Halloween characteristics.

On Wednesday evening the members of the Girls' State School gave a Halloween entertainment under the direction of Miss Charlotte Palmer. Included in the programme was "Trouble in the Garden," a horticultural episode, in two acts; "The Wooing of Penelope," a shadow pantomime, in five acts, and a jack-o'-lantern drill.

Frank Beach of Mexico spent Wednesday with Mr. and Mrs. W. H. Adams of Bright avenue.

Mmes. C. A. Crocker, D. Crocker and A. Wallace of Syracuse, N. Y., are guests of Mrs. Kate Thurman.

Mrs. Bert Culver and her mother, Mrs. Gallagher, are visiting at Santa Barbara.

Mrs. Huntington McKeesick has returned to her home in Imperial, after a visit with Whittier relatives.



Photo by Haskell

Mrs. T. L. Caroe,

who has returned from a northern trip.

La Habra.

MR. AND MRS. D. A. CRANE of Brookings, S. D., are guests at the home of H. M. Little.

Mr. and Mrs. Milton Keeler have returned from Hemet.

Mrs. D. Althouse and children of Los Angeles are guests of La Habra relatives.

Mrs. Willard Gregory entertained on Tuesday afternoon in honor of her little daughter, Virginia, whose tenth birthday occurred on that day. Twenty little maidens enjoyed the event.

—o—

Rivera.

INVITATIONS have been issued by Mr and Mrs. Herbert White to Rivera Foresters and their families to enjoy an evening at their home on November 8.

Mrs. Rose Steinart is visiting in San Bernardino.

Albert Anderson of Chicago is the guest of his sister, Mrs. Trewhella.

(Continued on Tenth Page.)

—o—

Redlands.

THE wives of the members of the Edison Club gave their husbands and sweethearts the jolliest kind of a Halloween party in the club rooms Wednesday night. The lights were shaded with pumpkin lanterns, and the ladies were dressed as ghosts. Games and contests appropriate to the evening were enjoyed, after which refreshments were served. There were about fifty present.

The young ladies' class of the Baptist Sunday-school entertained their friends with a Halloween party Wednesday evening in the church parlors. There was an auction of ghosts, the young men using peanuts for currency. Games and refreshments completed a happy evening.

The Misses Ruby and Hazel Roberts entertained a company of friends with a Halloween party Thursday evening at the home of Mrs. M. G. Mackey. The guests were garbed as hosts and witches, and appropriate games were played. The evening closed with ghost stories.

Robert Bonnell entertained a company of High School friends with a Halloween party at the home of his parents, Mr. and Mrs. G. W. Bonnell, on West Highland avenue Thursday evening.

Mrs. Henry Fisher of West Highland avenue was, on Wednesday, the hostess at a beautifully appointed luncheon, given in compliment to Miss Skaife of Montreal, Canada. Covers were laid for twelve. The table was ornamented with deep yellow chrysanthemums.

Almost 200 young people enjoyed a social in the parlors of the First M. E. Church Tuesday evening. A musical and literary programme was rendered, after which refreshments of popcorn and apples were served. The rooms were beautifully decorated.

The members of the Royal Neighbors enjoyed a merry Halloween party in their hall Saturday evening. There was a candy booth, a gypsy camp and refreshment tables. The time was spent in playing cards and in listening to a programme. About fifty were present.

Rev. and Mrs. Harold Bell Wright, who will leave soon for the Imperial country, were the honor guests at a reception given Friday evening by the members of the Christian Church and congregation. About 160 people sat down to the banquet. The tables were decorated with roses and chrysanthemums.

Mrs. B. O. Johnson was the recipient of a merry surprise party Friday evening. The affair was in honor of her birthday anniversary. Tables were arranged for five hundred, and the time was most agreeably spent.

The Crafton Women's Club held a meeting at the home of Mrs. Sarah McIntosh Thursday afternoon. The current events study was conducted by Mrs. Nora Rice. Mrs. Case read a paper on "What Shall it Profit" and Mrs. Jessen told of her travels in the East. The next meeting will be held at the home of Mrs. James Eden.

The annual supper and social of the First Congregational Church was held Wednesday evening in the parlors and chapel of the church, with about 350 people in attendance. The tables were decorated with chrysanthemums and pepper boughs, and a menu was served which included Boston baked beans, brown bread, ginger bread, doughnuts and pumpkin pie. After the supper there was a programme in the chapel. This included readings by Miss Gagell, guitar solos by Mr. Flynn, a vocal solo by Miss Sargent and a drill by a number of little children. Mrs. E. G. Judson was in charge of the supper, and Miss Wellman was in charge of the programme.

Mrs. Howard F. Ross and Mrs. F. W. Cryer were the hostesses at the jolliest kind of a "seasons" party, given Wednesday evening at the home of Mr. and Mrs. J. E. Seymour. The guests were entertained in the spring room first. This was decorated with greenery, and the game of fish pond was enjoyed. The prize, a box of sardines, was won by Mrs. Cunningham. In the summer room flowers were used in decorating, and a floral love story was told by filling in the names of blossoms. Mr. Doran won the prize, a cut-glass rose bowl filled with rosebuds. The autumn room was in jack-o'-lanterns, chrysanthemums and autumn leaves. Here the number of nuts in a bowl was guessed, the prize, a Halloween picture, being won by Mrs. Wagner. The winter room was in



REMOVE Those Wrinkles!

The Tully Method of Dermatology, for the removal, in one treatment, of wrinkles and other imperfections of the face, is pronounced by thousands of ladies throughout the United States as the only scientific and perfect method known, which will absolutely restore the youthful contour and complexion of girlhood.

Our many years of study and experience in Dermatology is a guarantee to our patrons of absolute satisfaction and careful attention to every detail. We have private apartments for patients during treatment, where they are given personal attention.

LADIES

Be your own dermatologist. We will teach you to remove wrinkles and all facial blemishes at half price, at our parlors, or will instruct you by mail. Our preparations are not sold in drug stores; they are made fresh and compounded to suit each special case. Ladies are all invited to call. Address all mail

TULLY & CO.

316 S. Broadway

Superfluous hair removed by electricity.



Willard White Co's Vaucaire *Galega Tablets* **Bust Developer**

FLESH BUILDER and TONIC

The preparation so highly indorsed by all the most noted authorities on Beauty and Health.

St. Louis, June 3, 1907.

Willard White Company, Chicago, Ill.

Gentlemen—I wish to thank you for what Vaucaire Galega Tablets have done for me. I began taking them early last fall and weighed but 117 pounds, was very sallow and had blotches on my face. I have taken in all one dozen boxes and weigh 149. My complexion is clear, cheeks rosy, eyes bright, and my bust measure has increased five inches. I noticed that my general health began to improve from the time I had taken half of my first box of your tablets.

Very truly, MARGARET NESBIT,
3646 Finney Ave.

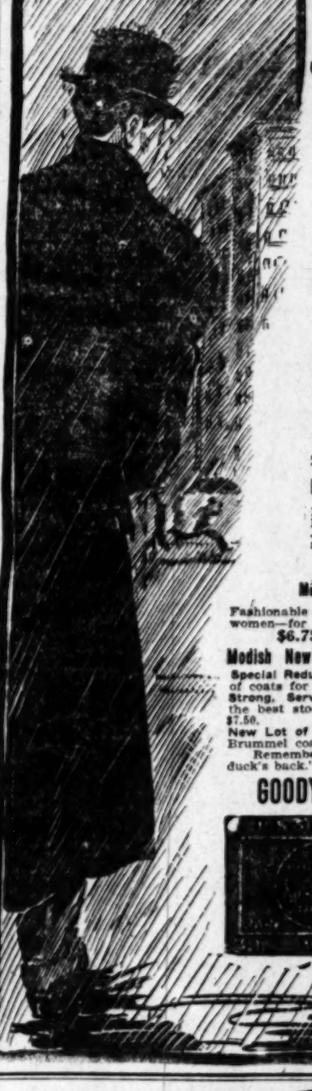
Willard White Co.'s Vaucaire Galega Tablets will make good, healthy flesh, develop the bust, restore wasted breasts, fill out the hollows of a scrawny neck. Vaucaire Galega Tablets nourish the fat-producing cells, which are necessary to give the roundness of contour so desired and coveted by every lady of refinement. If you are careworn, nervous or run down, take a box of Vaucaire Galega Tablets and note the wonderful effect. Contains no injurious drugs. Send for booklet, also free sample of our Melorose Beauty Cream, the perfect massage and Toilet Cream. Be sure our name is on the box you buy.

WILLARD WHITE CO., Chicago, Ill.

Sold by Owl Drug Co.

GOODYEAR RAIN COATS

Shed Water Like A Duck's Back



Have you bought your Goodyear Raincoat yet? If you haven't your friends have. Remember, if it isn't a Goodyear coat—IT ISN'T THE BEST RAINCOAT. You might as well have the BEST COAT MADE when it really costs no more than inferior coats. Thousands of new garments have just arrived. They're new models for men, women and children. Every one to be sold at special prices.

New Auto Toggery For Men and Women



Biggest exhibition of motor and dust coats (1908 models) in the West. The town is all agog about them; trimmed with leather; rubberized or cravenetted cloth $10.75 to $30.

NEW IDEAS IN WOMEN'S SILK COATS

Extremely stylish new garments—rubberized and cravenetted. Beautiful models—every one of them—the latest European designs. Just received in time to go on sale at special prices tomorrow morning. Prices ranging from

$9.75 to $30.00

Most Comprehensive Stock of Rainproof Garments in the Entire West

Fashionable street coats for women—for rain or shine— **$6.75 to $12.00**

Special lot of men's Priestley cravenettes in sizes from 32 to 56, at **$12.75 to $30.00**

Modish New Cravenette Coats for Men $7.50 to $15.00

Special Reductions on Boys' and Girls' Coats—A splendid lot of coats for the young people, from $1.00 to $7.50.

Strong, Serviceable Mackintoshes and Oilskins—We have the best stock in the city at prices ranging from $1.00 to $7.50.

New Lot of Priestley Cravenettes—In Paddock and Beau Brummel coats, full swagger skirts; new and nobby styles.

Remember that Goodyear Raincoats "shed rain like a duck's back."

GOODYEAR RAINCOAT COMPANY

210 South Broadway

Store open during SPECIAL SALE every evening until 8 o'clock; Saturday until 10 p.m.

Danderine

GREW MISS LEWIS' HAIR AND WE CAN

PROVE IT

The Great Danderine Never Fails to Produce the Desired Results



Latest Photograph of MISS EVA LEWIS
2879 Hamilton Avenue, Chicago

MISS Lewis' hair was very thin and it was less than two feet in length when she began using Danderine. She says her hair and scalp are now fairly **teeming with new life and vigor.**

That's the main secret of this great remedy's success as a hair grower. It revivifies, invigorates and fairly electrifies the **hair glands** and **tissues** of the scalp, causing unusual and unheard-of activity on the part of those two most important organs, **resulting in a strenuous and continuous growth of the hair.**

The following is a reproduction of Miss Lewis' last letter:

January 3, 1905.

Dear Doctor Knowlton:—

You know I told you in my first letter that my hair would not reach much below my shoulders, and that all of it together only made one tiny braid.

I am sending you my photograph, which I had taken at Stevens Bros. It tells the whole story better than I can tell it.

Everybody I know is using Danderine, so you see I am doing something to show my appreciation.

Sincerely yours, (Miss) EVA LEWIS.

Danderine makes the scalp healthy and fertile and keeps it so. It is the greatest scalp fertilizer and therefore the greatest **hair-producing remedy** the world has ever known. It is a natural food and a wholesome medicine for both the hair and scalp. **Even a 25c bottle of it will put more genuine life in your hair than a gallon of any other hair tonic ever made. It shows results from the very start.**

NOW at all druggists in three sizes, 25 cents, 50 cents and $1. per bottle

FREE. To show how quickly Danderine acts we will send a large sample free by return mail to any one who sends this advertisement to the Knowlton Danderine Co., Chicago, with their name and address and 10 cents in silver or stamps to pay postage.

TOURIST TO THE EAST

SOUTHERN PACIFIC — SUNSET ROUTE — GOLDEN STATE ROUTE

CHOICE OF ROUTES Via

New Orleans, El Paso or Ogden

PERSONALLY CONDUCTED EXCURSIONS from Los Angeles to Washington, D. C.; New Orleans, Chicago, St. Louis, Cincinnati, Kansas City, Minneapolis, St. Paul and other Eastern cities, WITHOUT CHANGE OF CARS.

Information at City Ticket Office **600 South Spring Street, Corner Sixth** at Arcade Station, or from any Agent.

Southern Pacific

As Low as **$2.50** Per Tooth

Only 10 Days Longer
Gold or Porcelain Crowns

Guaranteed Work

I had a tooth extracted without suffering any pain, and can recommend the Schiffman method to all sufferers.
C. B. KRUSEN.
Dentist, Soldiers' Home.
Formerly Philadelphia, Pa.

I have just had five teeth filled and two pulled without any pain. Had I known of the painless method of extracting and filling I would have come long ago.
MRS. E. R. WERDIN.
1620 Hobart Blvd.



SCHIFFMAN DENTAL CO.
107 N. SPRING.
Also open evenings and Sunday forenoons.

La Marque Corsets

Second Floor
414½ S. Broadway
HOME PHONE F 5427

Radium Silk Ruffs

$25.00 Values, Bought For a Leader---On Sale Monday..... $10.00

Black and white ruffs; 2¾ yards long; made of finest radium silk; beautifully designed; 17-inch cape effects with and without high collars.

Lane's
327-29 S. BROADWAY

Men's Underwear 98c
Well-Known Cooper Underwear...

Cooper derby ribbed shirts and drawers in winter weights; the sort sold about town at $1.25. Monday, per garment 98c

$1.00 Wool Underwear 75c

Natural wool underwear in medium weight; full range of sizes. Monday, per garment 75c

Ladies' Warm Underwear, 35c Values..... 29c

Ladies' fleece lined underwear; high neck and long sleeve vests and ankle length drawers; a limit of four garments to one buyer at this price.

Infants' Sacques 45c

Infants' 50c and 75c cashmere sacques; daintily embroidered in pink and blue silk. Monday 45c

Lace Robes to close $25 and $29.50

Cream and ecru lace robes in such beautiful designs they must be seen to be appreciated; worth $40.00 and $45.00. Monday, to close, $25.00 and $29.50.

$3.50 to $5.00 Chantilly Lace $2.49

Rich black, white and cream Chantilly laces for dress waists and costumes; come 45 inches wide; worth $3.50 to $5.00. Per yard, Monday $2.49

Bedspreads Underpriced for Monday

$1.35 BED SPREADS—Honeycomb patterns, hemmed ends, Monday 98c

$1.75 BED SPREADS — Honeycomb Marseilles patterns, full size hemmed ends, Monday..... $1.50

$2.25 BED SPREADS—Fringed and hemmed ends, full size; Marseilles patterns, cut corners, Monday, each $1.98



Beautiful New Opera Coats

Picked Up By Our Coat and Suit Buyer at a Mere Fraction of Their Value

A quarter of a hundred of the finest Opera Coats brought into Los Angeles this season.

Owing to market conditions we were able, with ready cash, to secure them direct from manufacturer at practically our own price.

The material in these coats are very finest chiffon broadcloths, in champagne, pearl gray and Copenhagen blue, and the trimmings are beautiful silk soutache braids and fancy inserts of harmonizing silk velvets. Finished with roll collar and full tucked and inlaid sleeves.

Actual $50 to $100 Values $35

Fifty Ladies' Suits

Direct From Tailors

$17.50

Suits Made to Sell at $25 and Up

Ladies' suits of season's novelty and Vicuna cloths in stripes and plaids in practically all styles--fitted, semi-fitted, square cut and part cutaway models, strictly tailored and braid trimmed. Lined with Skinner satin. Novelty pleated skirts. They're simply incomparable at $17.50

Aprons

UNEXCELLED IN ASSORTMENT AND LOW PRICE. EVERY LINE UNDERPRICED.

Good Gingham Aprons, 25c and..... 18c

Extra large deep ruffled Gingham aprons..... 35c

Mother Hubbard Gingham aprons..... 35c

Best Amoskeag extra size sleeve aprons..... 85c

White lawn aprons, deep hemstitched bib and shoulder straps..... 35c

Black sateen aprons, with deep ruffle, two pockets..... 25c

Large black sateen aprons, extra long and wide..... 50c and 25c

Small fancy lawn aprons, with embroidery and lace ruffles, trimmed with insertions in pleasing variety, 25c to..... $1.25

Crocheted Slippers

Ladies' hand made crochet slippers in all colors and sizes. Regular $1.50 slippers, per pair, Monday..... $1.25

We carry complete line lambs' wool soles from smallest infants' to men's sizes.

Ladies' Outsize Hose 25c

New lot ladies' outsize or extra large size hose in double heel, sole and toe. Regular 35c quality, Monday..... 25c

Flannels Reduced

75c FLANNEL, plain white, all wool, 36 inches wide. Monday, per yard..... 59c

90c FLANNELS, 32 inches wide, hemstitched and embroidered for children's skirts. Monday, per yard..... 69c

12½c Outing Flannel in light and dark patterns, checks, stripes, etc. Monday, per yard..... 7c

Hair Dressing Dep't. at Lane's

KEEP OUR PRICE LIST.

Spanish Shampoo..... 50c
Fine Hairdress..... 25c
Manicure..... 35c
Scalp or facial treatment..... 50c
6 Scalp or facial treatments..... $2.50
Singe..... 25c
Elaborate hairdress..... 35c

Improve your complexion by having a few of our French face packs. Mrs. Tacey and Miss Edwards in charge.

Notions, Monday

5c Curvette skirt braid..... 3c

5c thimbles each..... 1c

5c Tracing wheels..... 3c
5c Darners..... 3c
10c Cube Pins..... 7c

35c German Knitting yarn in nearly all colors. Skein..... 25c

Rug Values That Can't Be Duplicated

We must make room for large shipment of goods due most any day now. Our Rug Department space is very limited, and in order to reduce the stocks we will place our entire lot of rugs on sale Monday at prices that you can't afford to overlook.

6 Ft. x 9 Axminster Rugs $14.95
VALUES TO $20.00.

6 by 9-foot Sanford & Sons' Royal Axminster Rugs. The designs and colorings have been selected with great care. Values to $20.00, to clean 'em Monday $14.95

8-3x10-6 Axminster Rugs $21.85
$25.00 VALUES.

Just a few fine Axminster Rugs, rich Oriental and floral designs, worth $25.00, clean 'em up Monday..... $21.85

9x12 Ft. Extra Axminster Rugs $23.85
$30.00 VALUES.

A handsome lot of extra Axminster Rugs, floral and Oriental designs, 9 ft. wide, 12 ft. long, $30.00 values Monday only..... $23.85

All Other Rugs Reduced In Proportion

Very Attractive Millinery Offerings For Monday and Tuesday



Pattern Hats $6.50 to $15

35 New Pattern Hats, just in from New oYrk, in beautiful effects for street and dress wear, they're exclusive; no two alike, and decidedly underpriced at $6.50 up to $15.00.

Trimmed Hats $5.00, $7.50, $10.00

Our special trimmed hats at these prices are positively unsurpassed in style, materials and finish. You'll be sure to find a model suitable.

Extra Special

10 dozen Misses' and Children's $1.75 school hats at each 98c

Astonishing Lace Curtain Values

Extraordinary news of a purchase worthy of your most careful consideration, a purchase of fine quality Arabian and White Lace, French Net, Renaissance and Novelty Two-toned Mission and Colonial Curtains. The regular selling prices of which are from $3.50 to $5.00. Our contract for this big lot of Curtains was made many months ago—before the recent advance in prices. Every pair GUARANTEED PERFECT. New and up-to-date patterns. The lot includes about 2000 pairs—just received, and will be ready Monday to sell at, per pair..... $2.69

$1.50 Arabian Lace Curtains, per Pair..... 98c

$2.00 Arabian Lace Curtains, per pair..... $1.29

75c Bungalow Nets, per yard 49c

15c Art Cretonnes, per yard.... 9c



15c Brass Extension Curtain Rods..... 8 1-3c

$5.00 Tapestry Portieres, per pair..... $3.95

$5.00 Oriental Couch Covers..... $3.98

J. LANE DRY GOODS CO.
327-29 S. BROADWAY LOS ANGELES

IS WORK FOR MEN.

PHOEBE COUZINS LEAVES POLITICS.

UP WORK TO SECURE BALLOT FOR WOMEN.

Says That Women Cannot Upon Election Conditions, as the Fair Sex Are Too Personal and Too Easily Led by Religious Influences—Politics Are for Men.

Concerned with the failure which thinks women have made of the privilege where it has been accorded them, Miss Phoebe W. Couzins, who throughout the country as one of the foremost woman suffragists, announced the cause for which she has pleaded eloquently from the platform in every big city of the land, to the Washington Post.

Miss Couzins is quite as eloquent in giving her reasons for the loss of interest she was in the days when she insisted that her sisters were entitled to the ballot, and that if allowed to vote they would put politics on a higher moral level than it had ever reached. The abandonment of the suffrage cause by the woman who was a moving figure in securing for it recognition at the World's Columbian Exposition in 1893, and was a member of the board of lady managers, participated in the campaign of 1896, and has made political history in all the western States, is a fact which will be severely felt by the suffragists.

"Woman suffrage is an unmistakable failure," said Miss Couzins yesterday at the Riggs House, where she has her home during the winter. "I am not interested with the failure which thinks women have made of the privilege where it has been accorded them, Miss Phoebe W. Couzins, who throughout the country as one of the foremost woman suffragists, announced the cause for which she has pleaded eloquently from the platform in every big city of the land, to the Washington Post.

Miss Couzins is quite as eloquent in giving her reasons for the loss of interest she was in the days when she insisted that her sisters were entitled to the ballot, and that if allowed to vote they would put politics on a higher moral level than it had ever reached. The abandonment of the suffrage cause by the woman who was a moving figure in securing for it recognition at the World's Columbian Exposition in 1893, and was a member of the board of lady managers, participated in the campaign of 1896, and has made political history in all the western States, is a fact which will be severely felt by the suffragists.

"Woman suffrage is an unmistakable failure," said Miss Couzins yesterday at the Riggs House, where she has her home during the winter.

that moral uplift which was expected of them, they have even added to its demoralization in States where they have been given the ballot.

OUT OF PLACE IN POLITICS.

"The reason for this lies in the women themselves. They haven't the necessary stamina for public life; they can't stand up under it as men can. Nature hasn't endowed them with the needed nervous force. Then they cannot look at public questions impersonally; they persist in confounding personalities with principles. In all movements requiring organization woman is a failure. In philanthropy, art, literature, charity, women are all right; but when it comes to politics they are distinctly out of place.

"The religious fanaticism of women must also be reckoned with, and the fact that they are largely dominated by clergymen, both of the Protestant and Catholic churches. Let a well-known clergyman espouse any cause, and the women of his flock will follow him unreasoningly, even if his ideas are opposed to the public welfare. This fanaticism leads women to seek to impose their religious views on the community. Once give them the franchise, and religious despotism will run rampant.

"We have had two examples of that right here in Washington. Although our form of government absolutely divorces church and state and gives people the right to their own religious opinions, we have the women of the country attempting to exclude from the Senate a Mormon apostle, for the sole reason that he is such, and forcing the government to expend $20,000 to hear his case. Religious freedom would be impossible with woman suffrage.

DISREGARD VESTED RIGHTS.

"Women also exhibit a disregard for vested rights and for law. As an instance, take the temperance agitation of last spring, when hundreds of women, who enlisted the services of young children and half-grown girls, marshaled by a number of clergymen, marched upon Congress, notwithstanding that the law prohibits such gatherings. Even when feminine suffrage passed the California Legislature in 1896, the W.C.T.U. boasted that they would, if it became law, end the manufacture of brandy and wine, two of California's great industries. This they did, notwithstanding the fact that the suffrage fight had been financed by Mrs. Jane Stanford, whose income was largely derived from wineries.

"Does the participation of women raise the moral tone of politics? No. What do women do with suffrage when they get it? Well, as a class, they will not vote contrary to the political views of their husbands, fathers, sons, and sweethearts. Among the enfranchised women of Colorado there is great apathy on political questions. The vast majority of American women do not care for suffrage.

"As an evidence of the working of suffrage just take Colorado. Gov. Waite, the best Governor Colorado ever had, succeeded in obtaining the franchise for women, without their making a fight for it. In the following campaign, the hard-fought battle of 1894, they voted en masse for his opponent, a man far inferior in every respect to Gov. Waite.

"There were several reasons for this. One is the fact that the woman voters of the working class were frightened by the English syndicates into voting against Gov. Waite, although he was everywhere regarded as the friend of the laboring man. But the large smelting industries threatened their employés with discharge if they voted for Waite, and the women of their families flocked as a unit to the opposition. The reckless use of money in that campaign was as demoralizing to the woman voters as to the men. Women are no more moral in politics than men. They can be depended on to vote for their own selfish interests just as the men can.

"Another startling fact in Colorado was that many women of unquestioned social position sent their carriages into the worst slums of Denver and conveyed to the polls some of the lowest denizens of the streets, in order to secure votes for the ticket they were supporting. This shows, to my mind, that participation in politics is demoraliz-

---

Plaid Silks

In Colors and Black and White 36 Inches Wide

$1.20 to $1.50 Per Yd. Guaranteed

MADE IN CALIFORNIA

Yard Wide Taffeta for Evening Wear. All the Wanted Shades

$1 to $1.35 Per Yd.

Patronize Home Industry
From Loom to Consumer
"NO STORES"

L. A. SILK WORKS

Salesroom 5th Floor Examiner Bldg., 511 So. Broadway, Los Angeles, California

Smart Tailored Suits also Reception Evening

GOWNS

Mme. Louise G. Potts

Spier

Importer Ladies' Hatter

Third Street .. at Hill St.



For a smart and practical hat, the Spier Round Hat is unequaled. The price is $12.00

We are showing some very smart and exclusive hats at

$12 and $15

In the selection of hats some women demand exclusive style above all else; others require beauty in shape and material.

All women find that the

Spier

hat satisfies every requirement.

Exclusiveness Style Beauty



The IRON LORD

BY S. R. CROCKETT

COPYRIGHT 1907 BY S. R. CROCKETT

CHAPTER VI.
THE HEALTHY FAMILY.

Vida Bryan had one great friend, besides old Abraham, the gardener at Gorm House. This was Miss Nunsby, the local music teacher. Her father was a man by no means popular in the district. First he was an Englishman and prided himself upon the fact. By "Englisher" the Kirktown pitworker meant someone not a "Geordie," which meant from Newcastle way—not a "Lanky," which in addition to Lancashire included Yorkshire—to the disgust of casual natives of the county of the Three Ridings. "Scotties," "Geordies," and "Lankies," were, however, more or less on an equality, because there were pits in all these places, and also owing to the respect bred by ability in bargain-making. But Mr. Nunsby was a south-country man, an "Englisher" pure and simple, without shame or excuse, for whom there was nothing to be said, no extenuating circumstances. The popular verdict was "Guilty," without a rider.

Besides, what was worse, he fetched and carried for James Kahn.

Arthur Nunsby had been a man of a certain position. He had been educated for the office of national schoolmaster. But he had the misfortune to quarrel with his vicar, and from that moment for him there was no return. Hope had abandoned him, and he hope. He grew bitter, as he saw himself far past the meridian of life and still depending for daily bread on a man whom he hated and despised. It is small wonder that his saturnine humor increased and his tongue grew more and more caustic.

As he must always have some one to practice upon he made the little "slavy" the immediate butt of his sarcasms. For on this account Rose Nunsby secretly cherished the girl, affording her many privileges and never for a moment suspecting that Leebie Callum cared no wit for her father's sarcasms, considering him mentally afflicted, but on the whole innocent, and, indeed, callous to human speech of every sort, so long as there remained to her the inalienable freedom of cupboard and pantry.

Rose Nunsby had been very lonely before Vida came to Glebe End Cottage. Her father was making sufficient money to keep the two of them in comfort. So that it was more for something to do than from necessity that Rose had begun to give lessons on the piano and violin to the children of the shopkeekers and pit superintendents about the Kirktown of Inchgormach.

Just as many perfectly harmless insects imitate wasps and stinging flies, the innocent Rose Nunsby had taken on something of her father's manner. But, within, her nature was mild as milk, and her heart even as a honeycomb. She had taken Vida to it at once, and from the first hour had loved her as a sister. She had taught her all she knew, watched over her by day, warned her of dangers, rejoiced in her springing beauty, and now at last she had found in her a companion after her own heart.

Every afternoon Vida Bryan went to 32 Dudley Gardens, where a piano was waiting for her, and also, for the space of one hour, a very emphatic and stern mistress. After that, little Miss Nunsby began to spread a table. "The Callum" was summoned, all jam as to her mouth and coaly as to her fingers, from her secret afternoon lair. Life to the Callum was one protracted surreptitious meal. She had always been hungry all her life before. So since she came to 32 Dudley Gardens it is small wonder that the Callum regarded not the most polished arrows of Mr. Nunsby's wit.

After tea, Miss Nunsby walked back to Glebe End Cottage, with her friend and pupil, and there she stayed till it was time to go home for her father's dinner hour, which was often a late one, on account of his never being able to get away from the Incubus Offices before Mr. Kahn.

Rose Nunsby was a frail, pale, almost dwarfish creature, with a strange twist to her neck, a high white brow, and her father's abundant dark brows, from under which looked out, incongruously enough, a pair of the mysterious gentian-blue eyes, which only the fairies and the good hunchbacks have upon the earth.

As usual, the girls talked books and music, but every now and then they became more personal, condescending lightly on the topics of the Kirktown—the pits, the possible strike, Mr. Romer, the church choirs, the preaching qualifications of the several ministers, their personal merits or defects—and Mr. Kahn. These subjects are arranged in order of interest as conversational topics—reading backwards.

"Rose," cried Vida, so suddenly and after so long a pause that little Miss Nunsby discontinued stroking her friend's head, "I hate him."

"So do I, dear," said Rose Nunsby, promptly. Proper names are mostly superfluous in the intimate converse of women. With delicate voice intonations they differentiate their pronouns with severe classic accuracy.

In this case both understood that James Kahn was the object of their dislike. Yet his name had not been mentioned, and Vida was thinking of something else. Perhaps this peculiarity originated in a natural precaution against eavesdropping.

"Why, then, do—some other people like him?" Vida asked of her friend, the music mistress.

"My father—because he has got to," snapped little Miss Nunsby, almost as sharply as that gentleman himself, "yours because he is so simple that he knows no better."

"Yes," said Vida, with slowly deepening pucker, which ran across her brow when she was thinking, "yes—poor old Daddy—he is simple."

"What a blessing that we are so wise and see so much more clearly," said her friend, quaintly. "I am sure of it whenever you make that wrinkle between your eyes. Do you know whom you look like then?"

"No—who?" said Vida, innocently.

"Why, old Mr. Romer," said the little music teacher, laughing aloud at Vida's discomfiture. "You're younger and a girl—prettier, too, some would think—but it's the identical same frown. I wonder everybody doesn't notice it?"

By this time Vida was learning self-command, and though the red came slowly to her cheek and brow, it might only have been mere annoyance at being likened to a man of an ancient angry crab-apple countenance like Mr. Jacob Romer.

Now just over the cottage wall, in a wide enclosure and with ample house room, dwelt the "Healthy Family," so every one called them, and they were their father's best advertisement. He was the parish doctor, or at least the chiefest and oldest established of these.

CHAPTER VII.
THE CALMONTS, FATHER AND SON.

The Calmonts were generally called the Calmucks, though their cast of countenance was anything but Mongolian. Dr. Hugh Calmont was a huge man of a ruddy countenance, who brought an almost offensive atmosphere of health and well-being into the sick room. He was not popular in nervous cases. Dyspeptic ladies and valetudinarian gentlemen who liked a droopy practitioner to sympathize with them and tell them how similarly he had been afflicted, had been known absolutely to loathe Dr. Calmont.

But there were few of these in the neighborhood of Kirktown, and "the Doaktor" was personally of an extraordinary popularity. Literally he enjoyed it—that is the word. He knew himself to be popular, and on the strength of it, he bullied the neighborhood—genially, even jovially, he bullied it. But still he bullied it. Careless miners, flighty wives, silly girls, possibly prodigal young men were threatened with the "Doaktor." And they became "good" on the spot.

His wife seemed hardly the helpmeet for him, that is, to judge by the law of probabilities. Mrs. Calmont was a languid woman, tall and dark, rather silent, of a quite, invincible good humor, careless of things domestic, and her numerous family had apparently fatigued her. It, the Healthy Family, had been brought up, dragged up, kicked up, in the midst of the most inexpressible hugger-mugger.

The Healthy Family lived in an elastic house. It possessed unnumbered friends, and no one was surprised when two or three of these appeared in the evening with the obvious intention of staying the night. Nor was there ever the least difficulty. Shakedowns appeared and disappeared, as by magic. The peculiarities and capacities of every sofa in the house were known—those which needed chairs in rows to keep you from rolling off them, and the others which, with the family photograph album under one leg, did very well when merely turned face to the wall.

Special corners of the dining-room and drawing-room where the boards were notably soft had also their devotees. Four boys and three girls, who considered themselves more or less grown up, composed the sum total of the Healthy Family of Kirktown.

They came into this story over the wall of the Doctor's orchard. An empty cube sugar box did for a spring board, and both girls and boys prided themselves on the flying leap with which they were wont to enter the garden of Glebe End Cottage. Neither Vida nor the little music mistress were at all surprised to see them. They were often thus interrupted. Only Miss Nunsby, who held greatly her talks with Vida Bryan very near her heart, somewhat resented the frequency of the infliction.

"Hallo, Calmucks!" said Vida.

"Hallo yourself! and see how you like it!" cried the Twin Infant Phenomena Willie and Wilhelmina Calmont, going off as quick as a "rip-rap" cracker. They were still at school, but the fact was considered to be under the rose. It was not polite to allude to it.

"We have come to see you!" said Jean and Jessica, the two elder girls, fanning themselves with rhubarb leaves—a luxury the whole family had thoughtfully provided itself with en route.

"Good," said Aaron and Herbert (commonly called Hur,) the two elder boys, both home from college, "have some, girls! No end useful and ornamental! Suck one end and fan yourself with the other!"

But the third son, Phil Calmont, though he had taken the flying leap into the garden with the others, hung back a little, scarcely raising his eyes from the rose graftings to look at Vida and her friend, the little music mistress.

The rest roosted like crows anywhere about, the Twins occupying the corner of a wall where they made room for Vida between them. She had given up her place on the summer seat to Jean and Jessica, who having wedged little Miss Nunsby tightly between them, now propitiated her by offering her the contents of their "skirt pockets." The girls of the Healthy Family all carried "skirt pockets"—that is pockets tied round the waist under the outer skirt, and filled with various treasures.

"Grandmother did," they said in excuse, "and she was a minister's wife for forty years, and died without a shadow on her character. Why shouldn't we?"

When the Healthy Family girls ran they did not hold up their dresses. Of that there was no need. If a dress impeded the wearer in a race, or a heel caught in a flounce, Jessica instantly produced a pair of scissors and shortened the offender to convenient proportions, while Jean "basted" the new hem, the needle following hard in the wake of the clipping blades. It was the work of a minute. Then they ran on again, holding their skirt pockets. These were heavy, and quite naturally so. Jean's contained household necessities, "hussives," and balls of twine—Jessica's scissor, in wooden nests, and all the apparatus of first aid for the wounded (Jessica was her father's favorite and even lent a hand at minor operations.) Wilhelmina, or the She-Twin, possessed a "skirt pocket," too, but it contained nothing save a few very way-worn sweets, hoary chocolates, and stones to catapult Jack with. Jack was a fox terrier who went rabbiting, refusing to come to heed when so commanded.

"Now, Infants," said Vida, laying a hand on a shoulder of each of the Twins, "do keep your feet still. If you want to stay where you are, don't damage my ivy plants."

"I say," cried Willie, the She-Twin," "Vic Morris has got a girl!"

"I wish, Master William Calmont," retorted his sister, "that you would speak the King's English. You mean, I presume, that Mr. Ludovic Morris has engaged himself to be married."

"I mean nothing of the sort, and you know it," sneered her brother, trying to snatch a somewhat fresher rhubarb-stock out of her hand. "I mean Vic has got a girl and is going walks with her. I saw him. All our girls here are mad about it!"

With one voice his sisters denounced to the company the absolute unconditioned falsehood of Little Willie's statement.

"Mr. Morris," observed Wilhelmina, serenely, "has a sister, who has doubtless come to visit him. She stays with friends over at Garvie, and walks here through the Gormach woods. It's a wonder you have not seen her, Vida!"

"Sister—rubbish!" cried the He-Twin, shrilly, dominating the conversation. "I know sisters—I ought to, I've got three, haven't I? Little Willie doesn't look at sisters that way—no, nor put ties fresh and fresh every evening when we take them out to walk! Do we, brothers glorious?"

"Not much!" said Aaron and Herbert together, with their eyes fixed on Vida, to the absolute disregard of mere sisterly relationships.

"Why," said Wilhelmina, "you've all got your Sunday ties on now, and you were only coming over the wall with us!"

There fell a sudden silence after this remark. Aaron and Hur became interested in a fly-casting round Hur's hat which he held on his knee and turned round and round. The little music-mistress relieved the situation by asking when Aaron and Hur were going back to college. But before there was time to answer, the sound of a gong at the farther side of the doctor's wall caused the Healthy Family to rise and, with hasty unanimous fluttering, vault back over at the angle where the worn foot-holes were. Clump-clank they went on the cube sugar-box.

They bade no adieus. Apologies were not thought of. "By Jove, look sharp, I say," cried Wilhelmina, poking her twin to mount more quickly; "if you daily with our fate like that, father will have wolfed all the boiled mutton and new potatoes before we get there!"

"My favorite dish!" cried Willie; "why didn't you tell me. I will bound like a Barbary steed—

"My beautiful, my beautiful, that standest meekly by—" he sang as he got into position.

"That I just won't! Not when it's mutton with caper sauce! Stand meekly by yourself, Master Willie!"

And the whole conclave were gone in a swirl, like a flock of migratory birds that had alighted for a while on Vida's wall and garden-seat.

"Oh, thank heaven, they're gone!" said the little music-mistress, sinking back, "they were giving me a headache."

"They always give me a headache!" said a quiet voice from behind the trellis on which Old Abraham's tropeoleum was beginning to put forth its dainty crimson petals against the background of dark moss-green. "Yes, all the time!"

The two girls started up, and as they looked round, they caught sight of Philip Calmont, tall, lissom, and imperturbable—the least overpowering of the Healthy Family.

"Why, Phil, what are you doing there?" said Vida, "why haven't you gone to share in the mutton and caper sauce? They will eat it all up."

"I know they will," said Philip, resignedly, as he seated himself on the grass and nursed his knee, outlining the cap, and squinting with one eye to see how far it was off the straight. "And I don't care. They are always eating. It tires me, and then father is never the same two days running. We have got to have dinner at all sorts of hours, whenever he turns up off his 'round'!"

"Won't they miss you?" murmured the music teacher, gently. She had a weakness for all the oddments of the world, being herself one of the misfits and solvages of society.

"Miss me!" said Phil Calmont, looking down the long lean perspective of his leg to a rather shabby boot in the distance, "not while there is anything left to eat!—And I rather hoped—" he went on and then stopped.

"What did you hope, Phil?" Vida was smiling at him encouragingly.

"That you would give me some tea quietly, after the cormorants were out of the way. I knew they wouldn't stay long.

"Of course, Phil!" said Vida, gladly. And she moved toward the cottage. "Dick Fennan will be home in a quarter of an hour and you can have it with him!"

"Better give him a cup out here with us," said the music teacher, kindly. For she had seen Phil Calmont's face fall at the suggestion of Dick Finnan, which, however, Vida had made in all innocence.

"Oh, thank you!" said Phil, gratefully, in a low voice as Vida went to the cottage. "She's wonderful, isn't she?"

"Not so wonderful as I am!" said the little music mistress.

"Why?" asked Phil, looking up with wide, vague blue eyes, startled in her tone.

"Because I also am a woman and not jealous!"

(To Be Continued Tomorrow)

BITS OF VERSE.

Why Shouldst Thou Fear?

If the sun has hid its light,
If the day has turned to night,
If the stars refuse to shine—
Heart of man, lose not thy hope;
Door, there's none that shall not ope;
Path, there's none that shall not clear;
Heart of man! why shouldst thou fear!

If for years should be thy quest,
If for years thou hast no rest,
If thou circlest earth and sea,
If thou worn and weary be—
Heart of man, lose not thy hope;
Door, there's none that shall not ope;
Path, there's none that shall not clear;
Heart of man! why shouldst thou fear!

—[Frederic Dewhurst.

Within This Heart of Mine.

Within this heart of mine a garden lies—a sere
And sunless close
Wherein from year to year
No blossom is of lily pale and tall, sweet rose
Or violet mere;
But yet where one like me may grieve an hour, and pray,
Perhaps, for kinder day;
Or in some wakeful tide
Keep vigil 'twixt the sunset red and dawnlight gray,
And dream of years forgotten, and abide.

—[James E. Richardson, in Everybody's Magazine.

The Last Word.

Creep into thy narrow bed,
Creep, and let no more be said;
Vain thy onset! all stands fast
Thou thyself must break at last.

Let the long contention cease!
Geese are swans, and swans are geese;
Let them have it how they will;
Thou art tired; best be still.

They out-talk'd thee, hiss'd thee, tore thee;
Better men fared thus before thee;
Fired their ringing shot and pass'd;
Hotly charged—and sank at last.

Charge once more, then, and be dumb!
Let the victors, when they come,
When the forts of folly fall!
Find thy body by the wall!

—[Matthew Arnold.

At the Ford.

When the rose means nothing but a rose;
When storms are storms—not clouds on blue,
And rain means naught but cold and chill,
Not tears of angels drifting through;
When grief means grief and nothing more,
When sorrow's kiss is like a blow,
And when there is no hope of spring
Beneath the earth's baptism of snow—
It will be age—not faithlessness,
That stills the music in my throat.
Forget not how, when I was young,
I knew my song and trilled each note.

—[Archibald Sullivan, in the Smart Set.

Society

(Continued from Eighth Page.)

pine boughs laden with cotton and diamond dust. There were about twenty guests present.

—o—

Lompoc.

THE Halloween party given on Thursday evening at Demmock's Hall by Misses Loner and Talbot proved to be a successful affair. It was attended by a large number of the younger set.

Miss M. Richardson entertained her Sunday-school class of boys at a Halloween frolic at her home on Thursday evening.

Miss Elsie Ball has returned home, after a visit with friends in Santa Maria.

Mrs. J. H. Neighbors of Placerville is the guest of her daughter, Mrs. S. P. Truitt.

William Arkley of Ventura is here on a visit to his mother and relatives.

Mrs. H. A. Hendricks, who celebrated her eightieth birthday lately, was given a party in honor of the event by eighty of the members of the Rebekah lodge. Mrs. Hendricks has been a member of that lodge for thirty years and was a charter member of the lodge in this town. She was presented with a handsome wicker rocking-chair.

—o—

Glendale.

MEMBERS of Carnation Rebekah Lodge were entertained on Thursday night in Los Angeles by the ladies of Rebekah lodge with a hard-times party.

Miss Winifred Sadler of North Glendale entertained the sophomores on Thursday evening with a Halloween party.

One of the happiest of the week's events was a dinner given Thursday evening by Mr. and Mrs. Albert Cornelius Anderssen in their artistic home on Cedar street. Silver candelabra with lighted tapers, surmounted by tiny Jack-o'-lanterns, and a profusion of autumn blossoms, were decorations. Covers were laid for fourteen.

Guests of Mrs. E. D. Goode of Cedar street, Thursday evening, were Mrs. J. Frackleton and Mrs. Kightlinger of Eagle Rock, and Mrs. P. W. Parker and Mrs. G. E. Myres of Los Angeles. A course dinner was served at 1 o'clock.

Mrs. Edgar W. Pack on Thursday entertained the ladies of St. Mark's Guild for a "Fifth Thursday," Mrs. James Farrell contributed a musical number, "Halloween," her own composition.

Mrs. Dr. Winslow Hunt, formerly of Glendale and now residing in Riverside, has been the guest of Mrs. Edgar W. Pack at the "Priory."

Mr. and Mrs. J. C. Danford of Third street celebrated their first wedding anniversary Tuesday evening with a handsomely-appointed dinner.

Mrs. Benjamin Nichols entertained Thursday evening the members of the K.S.T. Club and their girl friends, in honor of her two sons, Frederick and Benjamin.

The P.E.O.'s met Monday with Mrs. Frank Albright of Orange street. Mrs. C. E. Russell read a paper on "English Art and Artists."

Miss Birdie Shropshire was hostess Saturday evening for a Halloween party given to a number of Los Angeles and Glendale friends.

Miss Dorothy Gould entertained a number of friends Thursday evening with a ghost party.

Miss Corrine Norton, daughter of Rev. Charles Rey Norton, is a house guest of Miss Margaret Cross of Third street.

Mr. and Mrs. Frank Dow and two sons are spending a few days with friends in Hollywood.

Mr. and Mrs. Fred McIntyre, who have been visiting relatives in Topeka, Kan., for several weeks, returned on Wednesday.

Mrs. S. L. Bird of Des Moines will spend the next few months visiting relatives in Glendale.

—o—

Downey.

THE members of the Rebekah Lodge gave a Halloween social at the I.O.O.F. Hall last Wednesday night. A short programme was given, consisting of vocal solos by Mmes. Mather and Ardis and Miss Baker; readings by Misses Emily Standlee and Marguerite Bartels, and a piano duet by Misses Joe Harris and Mildred Church. Halloween games of various kinds were enjoyed, after which supper was served.

The Ladies' Aid of the Presbyterian Church of Downey gave a social at the Manse last Friday night.

Dr. and Mrs. Frank Holman of Los Angeles were guests of Mrs. Holman's parents, Mr. and Mrs. A. Hall, the past week.

Rev. Harris, the newly-selected pastor of the Methodist Episcopal Church, with his family, has taken up his residence in Downey.

Prof. M. S. Kuehny and wife visited with Prof. Kuehny's parents at Upland last Saturday and Sunday.

W. L. Steel of Los Angeles is visiting with his parents, Mr. and Mrs. W. H. Steel of this city.

—o—

Venice.

VENICE is looking forward with a considerable degree of pleasure to the appearance at the Auditorium this afternoon and evening of the Milan Grand Opera Company. The event will be a social one of high order, and upon the success of the performance much depends as to future bookings at this pleasure place. The advance sale of seats has been large as to prove encouraging to the promoters of the affair.

The masquerade dancing party at the pavilion Thursday evening was an enjoyable Halloween affair. It was largely attended by merry maskers, an an exceptionally good time was enjoyed by all. O. D. Harris of Los Angeles, representing an Indian chieftain, and Miss Charlene Austin, also of Los Ageles, playing the part of an Indian princess, were awarded the prizes offered for the most elaborate costumes. Mrs. C. A. Bouck, as a Chinese lady, and Mrs. J. G. McLean, representing the Venice Vanguard, were given prizes for, respectively, the best sustained and the most unique characters.

The society dance at the Auditorium Tuesday evening, and the Halloween party Thursday night were both largely attended and proved most enjoyable social affairs.

L. P. Gowland and Frank Irby have returned from a ten-day outing in the Hueneme country.

There is to be a full-dress society ball at the dancing pavilion on the night of Tuesday, November 19. On this occasion the patronesses will be Mmes. Abbot Kinney, I. A. Weid and George F. Campion.

Louis Herzog has returned to the beach after his visit to San Francisco.

Whist play was resumed for the winter season at the Country Clubhouse Wednesday evening. The attendance was large, and a good time was had.

Mrs. Abbot Kinney, Mrs. M. Merry and Miss E. M. Polhemus have returned to the beach after a pleasant outing at Kinnelon.

W. A. Watson has arrived home after a visit to several of the larger of the Colorado cities.

—o—

Glendora.

ABOUT two dozen boys and girls were entertained by Miss Beatrice Case at her home Friday evening. Piano and violin solos contributed to the evening's jollification.

Misses Emma Miller and Dora Fenton entertained a number of ghost personages, who that same day had





Will-O'-The-Wisp Clothes

A. Frank Taylor

IN the bogs of Ireland is often seen a glimmering light which dances here and there—and—disappears when people try to reach it.

They call that light the "Will-O'-The-Wisp."

You chase your "Will-O'-The-Wisps" in this country, Mr. Reader.

For instance when you buy a suit—

Very often you think to get Style—Fit and Shape permanence in that Suit—

It looks Good the day you try it on—it Fits nicely—But when you've worn it a week or so—you find it a Will-O'-The-Wisp Suit.

The shapeliness disappears—You have a Suit that has been improperly cut and tailored and that has had a shape and style merely pressed in temporarily by the Hot Flat Iron—Old Doctor Goose.

Isn't there some sign by which one can discriminate between Garments that act that way and those that Fit well—look stylish and hold their shape permanently?

There certainly is—and the easiest way to tell the difference is to see the label "Sincerity Clothes" in the Garment you buy.

For in "Sincerity Clothes" the shape and style and fit are permanently tailored into each garment—not merely pressed in temporarily.

It doesn't matter how much you wear them. "Sincerity Clothes" hold their shape—their style—as long as you'll want them to look right.

Yet they don't cost any more to buy than the ordinary—elusive "Will-O'-The-Wisp" style of a Garment that proves so disappointing.

Just see "Sincerity Clothes" at your better class Clothes Shop—see that the label below is in the next coat you buy. That label insures style, service and satisfaction.



Style book sent on request. Kuh, Nathan & Fischer Co., Chicago.



KORRECT SHAPE

We are the largest makers of $5.00 Guaranteed Shoes in the World. Fifty years of first-class boot making backs this guarantee:

If the upper of a $5 "Korrect Shape" Shoe breaks through before the sole is worn through, we will replace with a new pair of shoes. PACKARD & FIELD, BROCKTON.

Carried in Stock by

A. L. GUDE,
353 South Spring St., Los Angeles, Cal.,

and by First-Class Shoe Stores generally.



Wheel Chairs

This cut shows the only satisfactory out-door chair made. We have 20 chairs to choose from, for RENTING Wholesale and retail.

EAMES TRICYCLE CO.

SILKS Prices Always the Lowest

THE SILK STORE

As Low As $2.50 Per Set

Only 10 Days Longer Fit Guaranteed

Dr. Schiffman has extracted [illegible] for me, and I never felt the annoyance, the operation being almost painless. He has made me a set of teeth that are highly satisfactory. I eat perfectly and feel fine. I cheerfully commend the doctor as a conscientious, efficient, painstaking dentist to all that require his services.

MRS. W. L. [illegible]
1142 E. 6th

Dr. Schiffman extracted an old tooth for me without a particle of pain.

C. H. LEEDS,
Pres. Crescent Wharf & Warehouse Co.
208 E. 6th

Full Set

SCHIFFMAN DENTAL
307 N. SPRING.
Also open evenings and Sunday

Are You Trying

FOR THAT

$1,000 IN CASH

It is a contest open to everybody. Appeal to those who have a knowledge of geography or history, and especially to those who have traveled. It costs you nothing to enter as a contestant, but you had better hurry a little, as the contest closes December 1st. Read:

"THE BLUE REVIEW"

10c Per Copy
Annual Subscription $1.0

Address:

"THE BLUE REVIEW PUBLISHING CO."
43 Wall St., New York

Los Angeles Office of the
The San Francisco Chronicle
Ramona Book Store
216 South Broadway—Telephone Home 1975
Advertisements and Subscriptions Received
W. H. HINCKLEY

Goat Lymph Double Strength Tablets



Nature's own remedy for the relief of weak, worn out, wasted, nervous men. Positively restore VITALITY, whether from Indiscretion, Excesses or disease. ALL WEAKNESSES, IMPOTENCY, NEURASTHENIA, NERVOUS DEBILITY, etc. $5.00 per box—one month's treatment. Sent postpaid in plain wrapper on receipt of price by Aldine Laboratories, Washington Ave., N. Y. Treating Specialists. Los Angeles only by the Owl Drug Co.

Every Woman



is interested and should know about the MARVEL Whirling Spray. The new Vaginal Syringe. Sent on trial. Ask your druggist for it. If he cannot supply the MARVEL, accept no other, but send stamp for illustrated book—sent free. It gives full particulars and directions. Invaluable to ladies. MARVEL CO., 44 E. 23d ST., NEW YORK. For sale by SUN DRUG CO., 324 S. Spring St., Los Angeles.



Old Remedy. NEVER KNOWN TO FAIL. Tarrant's Extract of Cubeba in CAPSULES. The tasteless, quick and sure cure for simple and contagious urethral discharges. Easily prevent to carry. Fifty Four Pill use. Price $1.00. Boswell & Noyes, 200 S. Spring; Owl Drug Co., 320 S. Spring St., and H'way Cor. all Sun Drug Company's Stores or sent by The Tarrant Co., 44 Hudson St., New York.



Bridge Work $4. Plate Work $

TEETH

on plates that FIT. GUARANTEED. Corner Fifth and Hill Sts. Opp. Central Park. Established DR. M. E. SPINKS.

Scofield's

POPULAR PRICED MILLINERY
549-553 SOUTH BROADWAY.

Defective Title Purchased

Rear of 215 Temple St., Los Angeles. We buy and sell all kinds of [illegible] Estate, Tax Deeds, Tax Certificates, Mortgages, Judgments, Relinquishments, etc. If you have any claims or interests of any kind to dispose of, call and see us or write us.

Furniture price cut to the core at the 25 per cent DISCOUNT SALE

A. B. WILMANS & Co.
644-646 So. Spring St.

WOMEN

Who are nervous, pale, weak, should be made rosy, strong and healthy by the use of Palmo Tablets. They make you look and feel years younger.

Sale of Watches



LADIES' GOLD FILLED watches, popular O size, high grade Elgin or Waltham movement, handsomely engraved, engine turned or plain, open face or hunting case, guaranteed for 20 years, $17.50 value, special Monday $9.45

GENTLEMEN'S ELGIN OR WALTHAM watches, 12, 16 or 18 Size, Crown or Crescent cases, a written 20-year guarantee with every watch, regular price $9.45

WATCHES FOR CHILDREN OR ADULTS, FINE timepieces in solid silver and gun metal cases, also French enamel in all colors, fully guaranteed; $6.00 values, Monday $2.45

Central DEPARTMENT Store

THE STAR TRADING POINT

609 to 619 S. BROADWAY LOS ANGELES

Your Money's Worth or Your Money Back.

Special Sale of Rogers Silverware

New Holiday silver demands the space occupied by present stock. Choose from goods on hand at a fraction of original price. Jewelry Dept.

Rogers $1.75 triple plated knives $1.19

26 piece silver set in wood chest, knives, forks, table spoons, tea spoons, butter knife; $8.50 value, set $5.75

Rogers $1.19 soup ladles, special at 65c

50 piece silver set in satin lined wooden case; knives, forks, spoons, butter knife, sugar shell; $22.00 value, set $14.75

Rogers 75c silver plated tea spoons 49c

100 odd pieces of silverware, sugar bowls, creamers, spoon holders, etc.; regular prices up to $2.75, choice 95c

Never Before Was Such an Opportunity to Buy Suits, Cloaks and Furs

The pleasure and pride which attend the announcement of news so important as this, are given only on those seldom occasions when by dint of hard work, persistency, skill and good fortune is accomplished something truly remarkable, really great. In presenting this page of shopping news we reveal the results of months of conscientious labor, of irresistible endeavor to gather fall and winter stocks that, in every particular will excel. Embracing as it does nearly all sections of this favored store, this advertisement will be read with interest by every woman and man in position to take advantage of purchasing opportunities such as were never offered before.



Women's $30 Tailored Suits $22.50

Women's man tailored fall and winter suits, latest Prince Chap styles in rich blue, gray and brown suitings, coat with velvet collar and guaranteed satin lining, artistically designed and skillfully made, actual $30.00 values, Monday at $22.50

Womens $37.50 Tailored Suits $29.00

Women's man tailored fall and winter suits, three-quarter length fitted coats in cutaway style, lined with satin or taffeta silks, skirt plain or trimmed with folds. Materials are fancy serge and Panama in green, brown and blue. $37.50 values Monday at $29.00

Women's $25 Evening Coats $18.50

The maker of these coats became frightened at the recent excitement in the money market, thought the country was on the way to the dogs, and took a big loss in order to turn his stock into cash. We were fortunate enough to secure a number of his choicest evening coats which were awaiting shipment to a Chicago house that advertises this line as a leader at $25.00. The garments are made from splendid quality broadcloth in white and beautiful shades of light blue, brown and biscuit. They are lined throughout with guaranteed satin and richly trimmed with silk braid. They are probably the best $25.00 coats in the country. Our saving is yours, and you may choose for $18.50

150 Fur Samples 1-3 Under Price

We purchased from a leading New York furrier his sample line of fine fur scarfs at one third less than regular price. The collection comprises 150 pieces in the season's most desirable styles in natural mink, black lynx, Isabella fox, Japanese mink, blended Opossum, etc.

Sample fine natural squirrel scarf, lined with brocaded satin. Worth $7.50, sample price $5.95.

Sample 36-inch blended fox scarf trimmed with ten full tails. Worth $6.50, sample price $5.00.

Sample Japanese mink scarf lined with fine brocaded satin. Worth $8.50, sample price $6.50.

Sample full length Isabella fox scarf trimmed with ten tails. Worth $10.00, sample price $7.50.

Sample large elegant silver gray opossum scarf, very full. Worth $11.00, sample price $8.50.

Sample blended mink scarf, trimmed with two heads and tails. Worth $13.50, sample price $10.00.

Sample special quality Iabella fox scarfs, or boas, extra full. Worth $20.00, sample price $15.00.

Also a representative showing of fine fox and mink scarfs, ranging in value up to $95.00, all at ot... ...ess than regular price. It should be remembered that sample furs are subject to the inspection of the most critical fur buyers and consequently both making and selection of skins receive attention to a degree not often given regular lines. There are only one or two of a kind and the values are such that the entire lot will probably be closed out Monday. We urge every woman who anticipates the purchase of a fur scarf to examine these offerings as soon as possible.



Fall Waists

Women's handsome taffeta silk waists, new fall styles, neatly tucked and trimmed with buttons, splendid quality silk in black, brown and blue, $6.50 values Monday $5.00

TAILORED linen waists with plain collar and cuffs, fine novelty linen waistings, special values at $5.00 and down to $1.98.

WOMEN'S $3.50 short silk kimonos, large dot patterns in all colors, attractive styles, $2.98.

WOMEN'S $3.50 long flannelette kimonos, finished with satin binding, all colors, $2.50.

WOMEN'S $1.25 braid trimmed flannelette dressing sacques, finished with ribbon at neck, 98c.

WOMEN'S $2.00 fine flannelette gowns, plain or stripes, braid trimmings, special at $1.50.

Savings In Fall Silks and Dress Goods

We will make within three days from date of order a perfect fitting skirt for $1.50, $2.00 and $3.00.

$2.00 AND $2.50 TAILOR SUITINGS, shrunken and sponged, newest unfinished worsteds, herringbone cheviots, hair line serges, Scotch effects, plaids, etc., 52 inches wide, Monday, the season's greatest value at, a yard $1.50

BEAUTIFUL PURE SEWING silk, Marquisette, 42 inches wide, white, black, brown, tan, reseda and navy blue; regular $2 quality, Monday, a yard $1.45

YARD WIDE BLACK TAFFETA silk, a rich, lustrous, fabric for dress or lining purposes, special for Monday at a price below the lowest wholesale figures, a yard $1.05

69c Monday, on Bargain Square—a great collection of new silks and dress goods in every wanted weave and color—cloths, worsteds and plaid suitings—plain, plaid and fancy silks at a fourth, a third and half less than regular price. Choice at 69c a yard. **69c**

DIRECT IMPORTATIONS of French and German plaids, beautiful Foule cloths in wonderful colorings, a yard $1.95 and $1.48

BEAUTIFUL shrunken and sponged broadcloths, ready for the needle, black, cream, prelate, Burgundy, Chasseur, Matelot, Copenhagen, etc $2.50

RICH SILK PLAIDS, finest Louisines and taffetas in beautiful Scotch and French colorings, special at a yd., $1.25 and $1.00

EXCEPTIONAL QUALITY yard wide chiffon taffeta silk, in a complete range of colors, regular $1.69 grade, Monday, a yard $1.35

$15 Dress Hats $8.50

This millinery section has won widespread fame because of its remarkably beautiful creations and exceptionally low prices, but its best previous achievements are completely outdone in Monday's offering of hats at $8.50.



In any other store the price would be $15.00 and the hats would sell readily at that figure.

Fine velvet, French and beaver felts, beautifully trimmed with novelty feathers, ornaments, ribbon and velvet, models closely following Paris fashions and many equally beautiful original designs; refined, exclusive suit and dress hats, choice $8.50

A Great Doll Store

The most wonderful dolls in all the world—ready to be admired and chosen at this great new doll store. Every kind of doll that was ever thought of is here—at $5.00 or $25.00 or somewhere in between. These are "specials" for the opening safe.



Inch indestructible doll, celluloid head, hair stuffed body 40c.

Inch kid body dolls, bisque head, curly hair, patent hips and 36c.

Inch Duchess kid sleeping doll, bisque head, patent hip joints 65c.

Inch kid body doll, moving bisque head, curly wig 89c.

Inch jointed doll, moving bisque head that turns, curly hair, 60c.

Inch ball jointed doll with curly wig, worth $1.45, 86c.

Handneck doll, 22 inch, ball jointed, light dress $1.25.

$1.75 Webster's New Century Dictionary 98c

Contains 1000 pages with 5 colored plates including maps of the United States and the world. Fully illustrated with index, bound in full morocco.

Laces, Veilings, Hosiery, Etc.

Thousands of yards of new, desirable wash laces, choice patterns in Point de Paris, Normandie and French vals., torchon and Clunies; good strong thread lace in widths from 5-8 to 4 inches, edges and insertions in match sets, a remarkable purchase of an importer's stock of laces that sell at from 5c to 15c; choice Monday, a yard 2c

FINE FRENCH AND GERMAN VALenciennes lace, round and square mesh, edges and insertions in match sets, widths to 3 inches, regularly $1.75 to $2.25 a dozen, Monday 12 yards for $1.25

BEAUTIFUL VENICE, ORIENTAL AND Irish point laces, medallions, festoons, galloons, bands and edges, beautiful trimming designs in qualities that sell regularly from 50c to $1.25; choice, a yard 25c

Beautiful hand-made Cluny centerpieces, hand embroidered and hemstitched, an immense assortment in round, square and Maltese centers with deep borders and raised figures, all pure linen, 20 and 26-inch sizes, value to $7.50, Monday, choice.. $3.50

18 AND 22 INCH FINEST CHIFFON veiling, black, brown, navy, light blue, green, red, champagne, old rose and gray, 75c and $1.00 value, Monday, yard 55c

35c POINT VENISE AND IRISH point lace, collars, tabs or embroidered tops, Monday 19c

WOMEN'S 50c MEDIUM WEIGHT vests, long or short sleeves, knee or ankle length tights to match, Monday 35c

PURE SILK DRESDEN RIBBONS, 5 inches wide, beautiful patterns and colorings for needle work, neckwear, girdles, etc., best 35c quality, Monday, ... 19c

WOMEN'S BEST 25c FAST BLACK COTton hose, double sole, elastic top, 3 for 50c, a pair 17c

BOYS' HEAVY "PICKANINNY" school hose, the best 25c hose made, fine rib, stainless black, 3 for 50c, a pair 17c

$10,000 Worth of Linens 1-3 Off

A leading department store in the Middle West refused to accept these linens because they were delivered two months after shipment was ordered. But rather than have the goods returned, the importer, through whom the order was placed, notified our New York buyer that he would allow one-third the amount of invoice if we would take the entire shipment. The goods are here and will be on sale Monday. The opportunity to purchase Thanksgiving and holiday linens at a third less than regular price is, we believe, the most remarkable ever offered by any store.

$3.00 mercerized hemstitched set, 72 x72 cloth and ½ dozen napkins $2.15.

$3.50 mercerized hemstitched set, 72 x90 cloth and ½ dozen napkins, $2.65.

$5.00 pure linen hemstitched set, 72-inch cloth and 1 dozen napkins, $3.75.

$6.00 pure linen hemstitched set, 72 x72 cloth and 1 dozen napkins, $4.50.

$5.50 pure linen hemstitched set, 72 x90 cloth and 1 dozen napkins, $3.90.

$6.00 pure linen hemstitched set, 72 x108 cloth and 1 dozen napkins, $4.35.

$6.50 pure linen hemstitched set, 72 x90 cloth and 1 dozen napkins, $4.75.

$9.50 pure linen hemstitched set, 72 x108 cloth and 1 dozen napkins, $6.90.

$15.00 pure linen Damask cloths and napkins, set $11.00.

$4.50 pure linen napkins, full dinner size, a dozen, $2.69.

75c union linen table napkins, good size, a dozen, 59c.

$1.25 union linen table napkins, satin bleached, a dozen 79c.

$1.25 pure linen table damask, 72 inches wide, a yard 79c.

75c fine bleached table damask, 70 inches wide, a yard 49c.

40c union linen table damask, 58 inches wide, a yard 29c.

25c Turkey red table damask, fast color, a yard 12½c.

$2.40 linen huck towels with red border, a dozen, $1.50.

2000 yards 10c madras, printed ginghams, calicoes, a yard 5½c

65c good quality bleached sheets, size 81x90, hemmed, each 55c

42x36 linen finish pillow cases, only 1 dozen to a customer, each 11c

12½c outing flannel, plain pink, blue, cream and white, yard 9½c

Sale Women's Shoes

Our first fall shoe sale—an event that in point of values and low prices is without a parallel in the past history of shoe selling. All regular lines, all new goods, all absolutely perfect.



WOMEN'S $3.00 AND $3.50 straight lace and blucher cut, high shoes, Goodyear welt and hand turned soles, new fall and winter styles, sale price $2.45

WOMEN'S $2.50 FINE PATENT colt Oxfords with ribbon ties, welt soles, Cuban heels, fashionable lasts, all sizes and widths, sale price $1.89

P. W. Minor's hygienic shoes for women, finest patent and French kid, oak soles, rubber heels, damp proof cork cushion insoles, $4.00 and $5.00 lines, sale price $3.15



WOMEN'S BLACK KID JUliets with rubber sides, plain or tip toes, the most comfortable house shoe made, regular price $1.25, sale price 89c

CHOICE OF WOMEN'S FINest $5.00 patent kid shoes, plain or tip toes, newest fall and winter styles, highest class footwear, sale price $3.45

Sale of Plates 5c

Greatest values in china plates ever offered Angeles go on sale tomorrow morning at 8 o'clock. There are only 700 of them one can tell how quickly they will be They may be seen in one of our windows

china plates, tinted borders, flowered centscalloped edges, splendidd Monday, while they last 5c

Royal Steel Enamelware ¼ Off

Selected choice Monday, from our entire of Royal Steel enamelware at one-fourth The recent advance in these goods makes cost wholesale as much as our regular prices. With this 25 per cent. discount figures lower than, in all probability, they will be again.

long handle dipper, price 18c.

wash basin, sale 15c.

steeper, sale 15c.

seamless straight pan, sale price

double coffee bigsale price 27c.

rice boiler, price 23c.

stove pan, inches, sale

$2.00 fish broiler, sale price $1.50.

60c dish pan, 14-qt. size, sale price 45c.

75c double sauce pan, sale price 57c.

75c Berlin kettle with ball handle, 12-qt. size, sale price 57c.

67c straight soup pot, sale price 52c.

$1.00 Douche pan, sale price 75c.

85c covered chamber pail, sale price 64c.

Sale of House Furnishings

We have prepared for Monday the greatest values in house furnishing goods that have been offered at any time during this remarkable sale. Despite the great volume of merchandise that has been sold since we first announced our decision to close out our entire stock of household goodsd, assortments are still complete and satisfactory selections are assured.

UNRESTRICTED CHOICE from our entire stock of $5.00 and $5.00 lace curtains, beautiful styles in Irish point, Savoy, Brussels net, etc., a pair $6.48

UNRESTRICTED CHOICE from our entire stock of $5.00 and $6.00 lace curtains, a wide range of beautiful styles and patterns, finest qualities, a pair $3.98

GOOD NOTTINGHAM lace curtains, desirable patterns in white, Arabian and ecru, well made and finished, regular price $1.50, special at, a pair 98c



Handsome heavy double face silk tapestry portieres, beautiful colorings in great variety, special values at $17.50, sale price, a pair $11.00.

Single pairs of portieres, in silk, velour, tapestry and mercerized ..., $14.50 values for $9.00; $12.50 values for $8.00; $8.50 values for $5.50; $4.00 values for $2.98.

Fine Point d'Esprit nets for curtains and fancy work, 54-inch width, was 60c, now 45c; 45-inch width, was 50c, now 39c; 36-inch width, was 30c, now 22c.

Splendid quality fish net curtain materials, 45 to 54 inches wide, values to 60c, a yard 35c.

$1.25 drapery silks, beautiful colorings, 36 inches wide, yard 80c.

$1.00 English Madras, all colors, 45 to 54 inches wide, a yard 65c.

$3.50 rich Venetian velour for portieres, covers and cushions, 50 inches wide, yard $2.25.

50c cosy corner draperies, 50 inches wide, beautiful patterns and colors, yard 28c.

$2.50 couch covers, now $2.48.

$2.50 couch covers, now $1.75.

$1.25 silk floss cushions, Japanese or floral designs, 75c.

$2.00 velvet rugs, size 27x54, sale price $1.45.

20c brass extension rods, 72-inch, 12½c.

10c brass extension rods, 42-inch, 5c.

10c green or yellow shade cord, ball 5c.

Burnished steel shade pulls, each 1c.

Brass curtain and fancy work rings, all sizes, from ½ to 1 inch, Half Price.

Men's $30.00 and $35.00 Suits and Cravenettes $19.50

The most comprehensive assortment of high-class clothing ever offered at a cut price. Every garment was made to sell at $30.00 or $35.00. We offer unrestricted choice at $19.50.

Look where you will—compare with the best you can find at $35.00—you will see no better clothes than these. They are made of the finest foreign and domestic worsteds and cassimeres in neat, conservative patterns or bright snappy effects for the younger men. Every detail of fashion is embodied in their make-up—they represent the choicest selection and best values ever offered at the start of the season. Men's $30.00 and $35.00 new fall and winter suits and cravenettes, choice at $19.50



Men's $15.00 Suits, Overcoats and Cravenettes $9.50

A glowing example of the great value-giving power of the "Central" Clothing Department. Suits of high grade hand-tailored variety, embracing all the newest fabrics in the most popular shades and colorings. Overcoats and cravenettes in the latest fashion, proper lengths, close fitting collars, perfect fitting shoulders, dressy in appearance, made of the most dependable fabrics, good $15.00 value, special at $9.50. $9.50 $9.50

YOUTH'S $10.00 CRAVenettes, sizes 15 to 20 years, plain black and dark gray worsteds, cut in the new fall styles, splendid quality material, special at $6.45

Boy's $1 K. & E. Blouses 65c

BOYS' $5.00 SAILOR or Russian blouse suits, finest pure wool serges and cassimeres in plain colors and fancy mixtures, sizes 3 to 10 years, special at $3.45

Boy's $1 Knee Pants 65c

BOYS' $8.50 KNEE suits, stylish double breasted coats with plain or knickerbocker trousers, new effects in all wool tweeds, cassimeres and velours. Special at $5.95

Men's negligee shirts, light and dark patterns in coat styles, plain or plaited bosoms, a manufacturer's sample of best $1.50 values, choice 95c

Men's 65c fleece lined shirts and drawers, blue or ecru, 49c.

Men's regular $3 hats, every desirable style in stiff and soft blocks, all the new fall shades, very best $3 quality, on sale Monday at ... $1.69

Men's $1.50 mercerized silk underwear, blue and flesh color, 94c.

The most complete line of men's cardigan jackets in the city—pure worsted yarns in black, blue and brown, very special values at $1.98

Men's 35c half hose, silk embroidered effects and black mercerized cotton 17c.

To Have Perfect Eyesight Be Careful of Your Eyes

Few people realize how important their eyes really are until some slight defect warns them.

Headaches are usually caused from the optic nerve.

We examine eyes free. A registered optician will detect eye strain quickly. Third floor.

BOTH PHONES EXCHANGE 337

DON'T WORRY — WATCH US GROW

The Broadway Department Store

Broadway, Cor. 4th. Los Angeles — Arthur Letts

November Sale

Embroideries 35c

50c to $2.00 Values . .

We've demonstrated the importance of Monday as embroidery day at the Broadway. We're going to be ready with a greater collection than every this day at 35c.

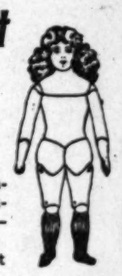
Beautiful designs on cambric, nainsook and swiss. Bands, insertions, corset covers and flouncings to 20 inches, some of them worth $2 a yard. See them in the window. Be here when the doors open. 35c yard.

Send for our New Fall Catalog if you live out of town. It's free.

Annual November Sale of Books

All Los Angeles Wonders At This Great Gathering of Christmas Dolls





Our dolls alone occupy as much space as some stores devote to their entire toy department. The famous Kestner dolls are here in all their beauty. They're famous for their pretty faces. Then the Floradora dolls—we've never had a collection to equal it.

The motherly instinct in every little girl is awakened at the sight of these dolls. Third Floor.

We're Giving $50 In Prizes for the Best Dressed Doll

The only condition is you must buy the doll here, no matter what the price you pay—whether it be 5c or $25.00, you are given the opportunity to secure one of the three prizes.

It's not the elaborate dressed doll which will count the most, but neatness, originality, cleverness. These are the points that will be considered most. Outside judges will decide. Contest is open now. It closes December 7th.



Monday's Specials

$2.98 Playmate Doll $2.25

23 inches high, ball jointed, sewed wig, sleepy eyes. They're fitted with shoes and stockings. Sale price $2.25.

59c Dolls 48c

Floradora jointed doll, moving eyes, curly wig.

$1.98 Kid Doll $1.48

Kid body, fine bisque head, hair parted on the side, hip and elbow jointed, silk shoes and stockings. Sale price $1.48.

An Advance Christmas Opportunity

To Save on Your Holiday Purchases

We want to influence you to buy Christmas books early. We want to demonstrate that this is the most complete holiday book stock in Los Angeles.

We want you to take advantage of the saving prices that this book store stands for.

For more convenient choosing we've moved the department to the main floor, in the front aisles, 5 to 8, just inside the main entrance.

Juvenile Books Worth 25c and 35c 19c

For this sale only a group of boys' and girls' books, including The Rollo series, Cooper, Hawthorne, Clay, Warden, and Elliott works.

These are odds and ends at less than manufacturers' cost. We close them out at 19c.

Juvenile Books Published to Sell at $1.50 $1.18

We have an extensive line of Girls' books including the Alcott series, the Little Colonel series, the Little Pepper Books, publishers' price $1.50, our price $1.18.

The New Baum Book Ozma of Oz $1.05

This is the book that children delight in. Broadway's price $1.05.

MOTHER GOOSE BOOK $1.25. This is a complete edition.

TEDDY BEAR BOOK $1.25.

REBECCA, by WIGGINS, 98c.

BIRDS' CHRISTMAS CAROL 50c. Story of Patsey 50c.

The Betty Wales series 98c. These are Splendid college stories for girls.

Also Girls' books by such authors as Evelyn Raymond, Alice Hegon Rice, Martha Finley and Susan Coolege.

New Copyrights Publishers' Price $1.50 $1.18

All the newest books by all the newest writers, copies that are making the biggest hits, the kind the book stores feature at $1.50. Our price $1.18.

Titles include The Shuttle, one of the best books of the year.

The Weavers, by Gilbert Parker. It's as strong as The Right of Way.

The Fruit of the Tree, by Edythe Warton.

The Car of Destiny, by Williamson.

Best Man, by McGrath.

And other splendid stories. The time to buy now while stock is complete.

Books for Boys

Celebrated Alger and Henty books, published to sell at 35c, for this sale 25c.

Splendid line of boys' books at 50c, including such authors as Bonehill, Stratmire, Ellis, Standish, Winfield.

Also Mark Twain's Tom Sawyer and Huckleberry Finn. These at $1.75.

A Special Plan to Buy An Edition of Shakespeare

The lovers of Shakespeare will have an opportunity to get a set of Shakespeare between now and Christmas at about half the usual price.

Here's the plan—

25c Editions 12½c

Mondays and Thursdays

TWO COPIES AT THIS PRICE.

Beginning Monday and every Monday and Thursday until Christmas we will give you the opportunity of buying two titles of the 25c editions at 12½c each. Start your set Monday.

75c Editions 50c

All the new copyrighted books published to sell at 75c are here at 50c. Titles include:

The conquest of Canaan.
The Lightning Conductor.
Richard Carvel.
Prospector, by Connor.
House of a Thousand Candles.
Told in the Hills.
Graustark, Brewster's Millions, and ever so many of the best selling books, our price 50c.

FIRST THANKSGIVING NEWS

Never Before Brought Such Extraordinary Values

The Linens, The Silverware, The Dishes

A Trio of Thanksgiving Necessities—Timely Opportunities to Save



Thanksgiving and November, two words that suggest the Thanksgiving feast. The first thought in the mind of every housekeeper. It's the first thought in the mind of the Broadway to enable you to fit your Thanksgiving table with the linens, the silverware, the dishes, to have a table that you'll be proud of and at the same time make it worth your while by enabling you to buy these necessities at less than regular.

The Linens First—Save Monday

To have snowy white rich dependable linen, that's your intention. To have you know that the Broadway is the leader in the selling of linens, and to have you know that the quality is the highest. We quote below a list of influencing prices for Monday.

$1.00 Damask 89c

Satin table damask, 72 inches wide, every thread linen, poppy, fleur de lis, clover leaf and other pretty patterns. The best $1 damask you can buy today, Monday's price 89c.

22-Inch Napkins to Match $2.90 Dozen

MERCERIZED DAMASK 59c. 63 inches wide, fine satin finish, handsome patterns, low priced at 75c; for this sale Monday 59c.

COTTON DAMASK 37½c. White 58-inch table damask, assorted patterns, closely woven, splendid for restaurant, Monday's price 37½c.

$1.75 NAPKINS $1.45 DOZ. White damask napkins, 22 inches square, good weight, fast selvedge, very appropriate for hotel use.

Carving Sets $4.50 Regularly . . $3.50

Three-piece carving sets, silk lined case, genuine stag handle, sterling silver ferrules, made by Landers, Frary & Clark, that means best; regular price $4.50; sale price $3.50. Aisle 3. Other sets from $2.50 up to $20.00.

$3.00 GAME CARVERS, $2.25. Two-piece set, silk lined case, manufactured by Landers Frary & Clark, fully guaranteed, stag handles, sterling ferrule.

$6.98 Chafing Dish $5.50

Full nickel plated chafing dish on heavy copper base metal, have alcohol lamp with two size openings, regular price $6.98, Monday price $5.50.

BAKING DISH, $9 TO $12 VALUES.... $6.00. Extra large size, quadruple plate silver, burnish finish, engraved and embossed, have enamel dish inside for baking, $9 to $12 values for $6 Monday.

SILVER BUTTER DISH $3.98. $5.50 AND $6.50 VALUE. Extra quality quadruple plate, silver, engraved and embossed, worth $5.50 and $6.50, sale price $3.98.



$12.00 Tea Set (Like Cut) $7.98

Four piece quadruple plate tea set, burnish finish, made to sell at $12, Monday's price $7.98.

$10.00 Tea Set $6.50

Four piece tea set, satin finish with shield for engraving, $10 value at $6.50 Monday.

Roger Bros.' 1875 Silverware

$5.40 HOLLOW HANDLE KNIVES, DESERT SIZE ..... $4.00. Also hollow handle forks, same price. Choice of Avon and Vintage designs.

SET OF SIX TEASPOONS 85c. REGULAR PRICE $1.20. Shell pattern.

SIX DESSERT SPOONS $1.59. $2.25 VALUE.

$2.40 Table Spoons $1.75

SET OF SIX, SHELL PATTERN.

$2.00 China Tea Set $1.00

Three Piece, Decorated

Decorated china tea set, consisting of tea pot, sugar and creamer to match; regular price, $2; on sale Monday, basement, $1 a set.

CRANBERRY SET 7 PIECES, DECORATED..... 48c

Six saucers, and cranberry bowl to match, 48c complete.

1000 PLATES REGULAR 50c ONES..... 25c

All sizes in decorated plates, 1000 of them to sell at 25c each Monday. Some hand-painted ones, all new decorations, 50c regularly. Monday's price 25c, basement.

$5.00 Electric Portable Reading Lamp $3.50

All complete with fine 10-inch shade. There's nothing so handy as an electric reading lamp.

DROP LIGHT 98c—6 feet of silk cord, with plug; socket and shade. Monday's price 98c, complete.

Rich Cut Glass At Saving Prices

The cut glass room in the basement just sparkles with the newest ideas in cut glass. Monday prices are wonderfully attractive.

$5.00 WATER PITCHERS $3.98. Three-pint size, pin wheel cut.

$2.25 CRUETS $1.75, for oil or vinegar, squat shape, rose pattern.

$4 COMPORTS $3.25. Two designs with 8-inch cut stem.

$3.50 NAPPIES $2.98. With handle finely cut on the newest designs.

$3.98 BERRY BOWL $3.25, 8-inch size, odd cuttings, deeply scalloped top.

The Newest of the New in Dress Goods and Silks



Paris isn't so far away, or London, either, when you think of the modern transportation facilities.

You'd think it was right across the way if you'd watch these shipments of silks and dress goods pouring in. Bright, new ideas, that are showing more and more that this is real headquarters for silks and dress goods.

NEW BROADCLOTHS $2.98—Novelties; 52 inches wide; exclusive styles; see them Monday.

FRENCH BROADCLOTH $1.98 AND $2.48—Shades for evening coats and wraps; just what you're looking for now.

NEW PLAIDS FOR WAISTS 98c—Wool plaids with silk stripes; over 60 different colors to select from.

54-INCH NOVELTY SUITING $1.50—Broadcloth weaves; checks, stripes and plaids.

BEARSKIN COATING $2.75—54-inch width; cream color; for children's coats and caps. Aisle 11.

BLACK BROADCLOTH $2—Also grade at $2.48 up to $3.75; foreign and domestic cloth; 52 to 62-inch goods.

Black Silks, Monday's Specials

Prices prevailing for one day only.

36-INCH BLACK TAFFETA, $2 AND $2.25 VALUE $1.69

36-INCH BLACK TAFFETA, $1.48 GRADE $1.25

36-INCH BLACK TAFFETA, OUR SPECIAL $1.25 VALUE 98c

36-INCH PEAU DE SOIE, BLACK, $1.25 VALUE 89c

New Plaid Silks $1.25 and $1.50

3 Bars Fels Naptha Soap With Other Grocery Orders . . 10c

This item holds good all day Monday in the grocery section.

C & B KIPPERED HERRING 25c CAN.
BAYLE'S YUM YUM PICKLES 8 1-3c BOTTLE, SWEET PICKLES.
3 LBS. BROADWAY EXTRA COFFEE $1.00.
BROADWAY SPECIAL COFFEE 38c.
BROADWAY SUPREME COFFEE 40c.
UNCOLORED JAPAN TEA 60c.
LIPTON 1-LB. CAN COFFEE 40c.
5 LBS. WHITE FIGS 25c.
LONDON LAYER RAISINS 10c LB.
½-GAL. CAN BLUE SEAL OLIVE OIL $1.65.
GAL. CANS $2.85.
MONOGRAM OLIVE OIL 50c SIZE. 45c.
COUNTRY CLUB CATSUP 8 1-3c BOTTLE.
BAYLE'S CYCLONE RELISH 19c PT. BOTTLES.
FORCE 10c PKG.
3 TALL CANS STERLING SALMON 25c.
3 PACKETS SALT 10c.
50c CAPERS 39c, HOTEL SIZE.
DEMONSTRATION GRIFFON CATSUP.
On the Main floor and fourth floor, Oyster Cocktails free.
DEMONSTRATION OF CRACKERS.
On the fourth floor, it's very interesting, all kinds of crackers on display.
THIS IS COFFEE AND TEA WEEK IN OUR GROCERY SECTION.

Calicos Figured Blues . 5c

Navy and Calcutta blue calico; white figures; also black and white; Monday's price, third floor, 5c yard.

Twilled Calicos For Comforts 8⅓c

Selling now at 10c; strikingly attractive patterns and color combinations; Monday's price 8 1-3c.

Bath Robe Flannel 25c

Extra heavy bath robe flannel; double faced; light and dark effects; neat figures, dots and stripes; third floor Monday, 25c.

50c Silk Gingham . . . 35c

One of the most serviceable wash fabrics; plain shades of light blue, pink, oxblood, blue, gray, tan and yellow, cream and white; regular price 50c. Monday 35c yard. Third floor.

Bedford Cord White, 36 Inches . . 12½c

White Bedford cord with black polkadots; 36 inches wide; heavy raised cord. Monday 12½c. Third floor.

36-Inch Jap Kimono Crepe . . . 12½c

25 pieces of the Japanese kimono crepe; dragons, floral and conventional designs. Third floor Monday, 12½c yard.

Opening Sale of the New Enlarged Art Department



Monday we'll be ready with a new enlarged Art Department. A complete and comprehensive selection of everything you want for needle work. Pyrographic work, yarns of all kinds.

We want you to know how we are to make your Christmas shopping easier. We'll bring you to this store Monday with remarkable values.

And Free Souvenirs.

Art Scarfs and Squares 750 Pieces 98c

WORTH $1.50.

Renaissance and Battenbergs, scarfs and squares, our own importation. Every piece an art specimen, bright, brand new pieces for this opening sale Monday; bought to sell at $1.50; sale price 98c.

50c Stamped Pillow Tops 25c

500 only of these stamped on Hardinger cloth, ticking and art linen, new patterns in floral and conventional designs. They sell regularly at 50c. 500 of them go Monday at 25c each.



Free Souvenirs

To every visitor to our Burnt Wood Department Monday we will give free a dainty wood medallion in circle, oval or heart shape. These are blank pieces. None to children. They're free to grown up folks as long as they last. One to a customer. It's our way of bringing you the best and largest exhibition of stamped wood that was ever shown in Southern California. Every piece from the simple medallion up to the office desk. (Aisle 2.)



Pyrographic Outfits Regular Price $1.75 $1.19

It's a souvenir price, that you may get your Christmas work now, an outfit ready for burning, complete, an extra set at $1.75. Monday's price $1.19. One book free with each outfit.

2000 Boxes Worth 25c and 35c 16c

For wood burning, ready Monday with 2000 boxes, consisting of glove, handkerchief and neckwear boxes. Beautiful designs, splendidly finished and well made, boxes that you cannot duplicate under 25c and 35c for this opening sale Monday 16c. Aisle 2.



25c Placques 15c

Oval and medallion placques, newest designs in floral, animal and grotesque effects. They sell regularly at 25c, for this sale Monday 15c.

It's time to plan your Christmas Gift making now. The Art Department is the most helpful place in the store. Just come in and look around. Mrs. Goodrich will be glad to give you suggestions. A Christmas gift that you make yourself always more appreciated.

Make it a point to come to this opening sale Monday, rear Aisle 2.

12½c Domet Flannel Heavy Grade From 9 to 10 8½c

50 pieces of heavy bleached domet flannel, fleeced on both sides, regular price 12½c. Only 15 yards to a customer. No phone orders. None delivered except with other goods. From 9 to 10, 8½c yard.

Women's Felt Juliets

$2.00 and $2.50 Values Alfred Dolge's Make $1.39



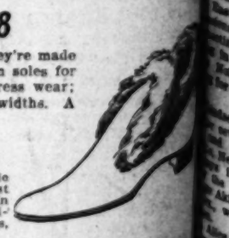
Women's high grade felt juliets; elaborately trimmed with ribbon bow or corded edges; the season's newest colors; all sizes and widths; actual $2 and $2.50 grades for a big Monday's special $1.39 pair. Aisle 2.

Women's Shoes and Oxfords Values Up to $3.50 . . . . . $1.98

New fall styles in women's boots or oxfords; they're made of patent or plain leather; both heavy extension soles for street wear or flexible hand turned soles for dress wear; Blucher, lace and button effects; all sizes and widths. A Monday opportunity $1.98 pair.

A Shoe Offering For Men $4 and $5 Values. $2.15

One of the best shoe bargains we've ever been able to tell you of, in the men's section. The very newest patterns and lasts in patent kid or colt skin, plain velour calf or kid, blucher or button styles, hand-turned soles, save a half or more Monday, all sizes, $2.15 pair.



$20 Brussels Rugs $14.45 Room Size 9x12

Splendid rugs, high-grade, serviceable kind, patterns that you usually pay $20 for, headliner from the rug section, third floor, Monday $14.45.

$5 AXMINSTER RUGS $3.95, some of them in soft, rich oriental coloring, $5 rugs for $3.95.

$40.00 Wilton Rugs Whitall's 9x12 . . . . $34.45

The best Wilton rug made, Persian and medallion designs, for the very best room, sale price $34.45.

35c MATTING 21c, soft, pliable, closely woven, best value at 35c, Monday 21c yd.

40c MATTING 25c, heavy, durable, kind for beach or cottage, many patterns to select from, 25c Monday.

Society.

(Continued from Tenth Page.)

raced the halls of Citrus High School Halloween at Miller's Corner.

Mr. and Mrs. E. Faust of Lima, O., guests of Mr. and Mrs. J. F. Roush.

Mr. and Mrs. Howard Harrison of Springfield, Mo., are visiting their ther, R. Baxter.

Mr. and Mrs. Marshall Stimson are sts of Mrs. H. T. Gordon.

Mrs. R. Manly and E. W. Manly of nsas are visiting Mrs. Manly's ughter, Mrs. C. H. Converse.

Mr. and Mrs. C. E. Pierce are enying a visit from Miss Frances Pico San Bernardino.

F. Crystal of Healdsburg is visg his son of this place.

Mr. Mauers of Pittsburgh, Pa., is a est of Harry Kuhn.

range.

NE of the most pretentious Halloween parties was that given by Mr. and Mrs. J. N. Wormerseley their home Thursday night, at which Gladys Blake was hostess. A e tent had been stretched in the d and transformed by the decorato into a veritable fairyland, in which entertainment of the evening was . Games in keeping with the Hal-een spirit were played, and in one er a gypsy fortune-teller peered the misty past, and foretold the re. About twenty-five friends of Blake were present.

rs. J. J. Haviland had as guests her home her sister, Mrs. Curry, Miss Rose Keller of Springfield, Miss Keller will in all probability ain here for the winter.

s. Alice Mills and daughter, Miss of Lincoln, Kan., are visiting Mills's daughter, Mrs. S. R. s. They will likely make their e in Southern California.

rs. A. L. Hitchcock left Thursday Riverside where she will spend sevdays visiting friends.

T. Williams, secretary of the ed States Legation at Peking, several days in Orange in the k visiting his sisters, Mrs. S. Crothers and Mrs. Louis Sprague, rns to his home in Columbus, O.

HE WOMAN'S IMPROVEMENT CLUB met Tuesday afternoon with Mrs. E. P. Newton, the time given to relief work for the r, a department that the club has up.

Halloween dancing party was in Masonic Hall Thursday even-

e Degree of Pocahontas held a box l and dance for its members Tuesevening.

Epworth League celebrated Hal-e with an appropriate social in Methodist Church parlors Friday

Aldinger and wife arrived last from Primghard, Iowa, and into winter in California.

r, and Mrs. J. R. Silcox of San e were guests during the week of nd Mrs. A. M. Stafford.

r. I. V. Bradrick and wife of Ur-, O., parents of Mrs. Charles Hill, arrived in Corona a few days

ther Darst has been entertaining ather, W. H. Darst of Dayton, O.

a Monica.

WILSON and D. P. Dutton and families have as their guests Mr. d Mrs. J. A. Poole, who have m DeSoto, Kan., to make their a Santa Monica. They have sold Kansas home and will invest here. will be followed a little later dozen of their friends and neighn Kansas.

P. A. Hoyt and mother, Mrs. F. ett, have arrived at the beach Denver and will make this city home.

marriage of Mrs. Grace Carrillo n D. Fraser of Sacramento was of the pleasing social events of week. The ceremony was per-d in the presence of a few close s on Wednesday afternoon at the of the parents of the bride, Mr. Mrs. O. S. Westover, on Third . House and lawn were beautidecorated and the marriage was ed beneath a floral umbrella on ern. The newly wed departed diately following the ceremony for sento, where their home is to be

Esther Throssell has arrived from her visit with relatives at

and Mrs. Mark Hanna were vis-s during the week. Their home an Pedro.

women were in charge of affairs clubhouse of the Elk organiza-Wednesday evening. Cards, games ic were provided and the g was delightfully spent. The En-ment Committee consisted of A. E. Jackson, W. H. Symington, B. S. Hunter.

Quandt has come to the beach Pennsylvania to make his home. purchased property and will a new residence on Fourteenth

Power spent the week in San County, where he took part in a t on Smith Mountain.

and Mrs. J. M. Heartman and Heartman have arrived at the from Medina, O., and will pass ter here. They are guests at e of Mrs. J. L. Wurtz.

obson has come to Santa Monfrom Los Angeles, and will make e in this city.

Geodrich is visiting at his old Des Moines, Iowa.

Sutherland Hutton received at on Nevada avenue Wednesday Thursday afternoon in honor s. Thomas Hutton, and his who are to make their home

and Mrs. Yates of Third street to Los Angeles, and will their permanent residence in

Barrett has returned from , Tex., where she had been for some time.

and Mrs. J. E. Pittinger have arafter a pleasant visit with n San Diego.

Park.

A. F. DOTY and family are from Seattle for the winseason, having taken a lease Fraser-avenue residence.

Eastern Star Club has resumed for the winter season, the ing having been held Monday the Masonic building.

Hambascom has been a few days from San Fran-

ney was here from Pasaseveral days.

and Mrs. J. G. Williams of ter have been passing sevin the full enjoyment of sea.

Akin has been here from Dalwhiling away a pleasant

Deitrich, who has been some time with friends at Inreturned to her home on the

H. Brown has gone to Chishe will spend a month of relatives.

was celebrated at the to regulation fashion. The re reminderful of the harDancing was the order and being large a good time by all.

s here from Denver and will home by the sad sea.

Society.

(Continued from Tenth Page.)

...ound the halls of Citrus High School ...n Halloween at Miller's Corner.

Mr. and Mrs. E. Faust of Lima, O., ...re guests of Mr. and Mrs. J. F. Roush.

Mr. and Mrs. Howard Harrison of Springfield, Mo., are visiting their father, R. Baxter.

Mr. and Mrs. Marshall Stimson are ...ests of Mrs. H. T. Gordon.

...R. Manly and E. W. Manly of ... are visiting Mrs. Manly's ...ther, Mrs. C. H. Converse.

...and Mrs. C. E. Pierce are en... a visit from Miss Frances Pico ... Bernardino.

...F. Crystal of Healdsburg is vis... his son of this place.

...Masers of Pittsburgh, Pa., is a ...est of Harry Kuhn.

—

...ne of the most pretentious Hal...ween parties was that given by ...r. and Mrs. J. N. Wormerseley ...eir home Thursday night, at which ...iss Gladys Blake was hostess. A ...ge tent had been stretched in the ...rd and transformed by the decorat... into a veritable fairyland, in which ...e entertainment of the evening was ...ld. Games in keeping with the Hal...een spirit were played, and in one ...ner a Gypsy fortune-teller peered ...o the misty past, and foretold the ...ure. About twenty-five friends of ...iss Blake were present.

...rs. J. J. Haviland had as guests ...r home her sister, Mrs. Curry, ...iss Rose Keller of Springfield, ...iss Keller will in all probability ...ain here for the winter.

...rs. Alice Mills and daughter, Miss ...a of Lincoln, Kan., are visiting ...rs. Mills's daughter, Mrs. S. R. ... They will likely make their ...me in Southern California.

...rs. A. L. Hitchcock left Thursday ...r Seattle where she will spend sev... weeks visiting friends.

...C. Williams, secretary of the ...United States Legation at Peking, ...ent several days in Orange in the ...me visiting his sisters, Mrs. S. ... Childs and Mrs. Louis Sprague, ...fore his home in Columbus, O.

—

...HE WOMAN'S IMPROVEMENT ...UB met Tuesday afternoon ...ith Mrs. E. P. Newton, the time ...ven to relief work for the ...ext department that the club has ...ken on.

...A Halloween dancing party was ...ven in Masonic Hall Thursday even...g.

...The Degree of Pocahontas held a box ...per and dance for its members Tues...y evening.

...The Epworth League celebrated Hal...een with an appropriate social in ...the Methodist Church parlors Friday ...ening.

...Mr. Klinger and wife arrived last ...ek from Primghard, Iowa, and in...d to winter in California.

...Mr. and Mrs. J. R. Silcox of San ...ego were guests during the week of ...Mrs. A. M. Stafford.

...Col. I. V. Bradrick and wife of Ur...h, parents of Mrs. Charles Hil... arrived in Corona a few days ...o.

...Miss Darst has been entertaining ...r father, W. H. Darst of Dayton, O.

—

...Mrs. Rankin.

...MRS. WILSON and D. P. Dutton and ...wife have as their guests Mr. ...d Mrs. J. A. Poole, who have ...ld their DeSoto, Kan., to make their ...me in Santa Monica. They have sold ...eir Kansas home and will invest here. ...They will be followed a little later ...by a few of their friends and neigh...rs in Kansas.

...Mrs. L. A. Hoyt and mother, Mrs. F. ...Bell, have arrived at the beach ...ttage for and will make this city ...their home.

...The marriage of Mrs. Grace Carrillo ...and D. Fraser of Sacramento was ...one of the pleasing social events of ...last week. The ceremony was per...med in the presence of a few close ...ends on Wednesday afternoon at the ...me of the parents of the bride, Mr. ...and Mrs. O. S. Westover, on Third ...street. House and lawn were beauti...lly decorated and the marriage was ...solemnized beneath a floral umbrella on ...the lawn. The newly wed departed ...immediately following the ceremony for ...Coronado, where their home is to be ...made.

...Mrs. Esther Throssell has arrived ...home from her visit with relatives at ...Portland.

...Mrs. Mark Hanna were vis...ors during the week. Their home ...is in San Pedro.

...Women were in charge of affairs ...at the clubhouse of the Elk organiza...n Thursday evening. Cards, games ...and music were provided and the ...evening was delightfully spent. The En...tertainment Committee consisted of ...Mrs. E. Jackson, W. H. Syming...ton and R. Hunter.

...Arendt has come to the beach ...from Pennsylvania to make his home. ...He has purchased property and will ...build a residence on Fourteenth ...street.

...Mr. Power spent the week in San ...Bernardino county, where he took part in a ...deer hunt on Smith Mountain.

...Mr. and Mrs. J. M. Heartman and ...daughter Heartman have arrived at the ...beach from Medina, O., and will pass ...the winter here. They are guests at ...the home of Mrs. J. L. Wurtz.

...Mr. Hutton has come to Santa Mon...ica from Los Angeles, and will make ...his home in this city.

...Mr. Goodrich is visiting at his old ...home in Des Moines, Iowa.

...Mr. Sutherland Hutton received at ...his home on Nevada avenue Wednes...day and Thursday afternoon in honor ...of Mrs. Thomas Hutton, and his ...guests are to make their home ...here.

...Mrs. Yates of Third street ...has gone to Los Angeles, and will ...make her permanent residence in ...that city.

...Mrs. Barrett has returned from ...Fort Worth, Tex., where she had been ...for some time.

...Mrs. and Mrs. J. E. Pittinger have ar...rived after a pleasant visit with ...friends in San Diego.

—

...Mrs. A. F. DOTY and family are ...coming from Seattle for the win...ter season, having taken a lease ...on a seven-avenue residence.

...The Golden Star Club has resumed ...its meetings for the winter season, the ...first having been held Monday ...evening in the Masonic building.

...Mrs. Ida Hambscom has been ...visiting a few days from San Fran...cisco.

...Mrs. Law was here from Pasa...dena several days.

...Mrs. and Mrs. J. G. Williams of ...Pasadena, have been passing sev...eral days in the full enjoyment of ...the sea.

...Mrs. Law has been here from Dal...las, visiting away a pleasant ...time.

...Mrs. Dietrich, who has been ...spending some time with friends at In...dependence, returned to her home on the ...beach.

...Mrs. Brown has gone to Chi...cago, where she will spend a month ...with relatives.

...Thanksgiving was celebrated at the ...Presbyterian fashion. The ...congregation was reminded of the har...vest, and a song was the order and ...all present had a large a good time ...generally.

...Mrs. Hall from Denver and will ...be by the sad sea.



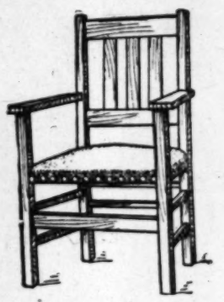
"Reduce Stock" is the Order and We Are Certainly Doing it With a Rush

Every day sees hundreds of pieces go out. Our big stock is being transferred to the homes of Los Angeles and Southern California as rapidly as our delivery system can handle it. This store is to be closed up as soon as possible. The lease is for sale. We mean business.

If you want real bargains in the very finest of furniture come straight to the Los Angeles Furniture Co.



Craftsman Furniture from the Stickley Factory in a Sale for One Week



Design No. 1

It is a well established fact that the Stickley factory produces absolutely the best Craftsman furniture in the world. It is in their designing room that the masterpieces are originated. In point of workmanship they are unexceled. The Pacific Purchasing Co. has exclusive handling of the Stickley Bros. furniture in this territory and always have on hand a complete assortment. This week we are making some very special prices on seven of the designs. In each instance we illustrate the piece so that you may see just what you are talking about.

Every piece is made of selected oak and most of them may be had in both the fumed and weathered finish.

$9.00 Rocker $6.75
Fumed and weathered.
Design No. 6.

$9.50 Chair $7.15
Fumed and weathered.
Design No. 1.

$13.50 Chair . . . $11.15
Weathered oak.
Design No. 5.

$15.00 Rocker . . $11.25
Fumed and weathered.
Design No. 7.

$17.50 Rocker . . $13.15
Fumed and weathered.
Design No. 2.

$35 Morris Chair $26.25
Weathered oak.
Design No. 3.



Design No. 5



Design No. _

$28 Weathered Oak Bookcase (Design No. 4) $21.00



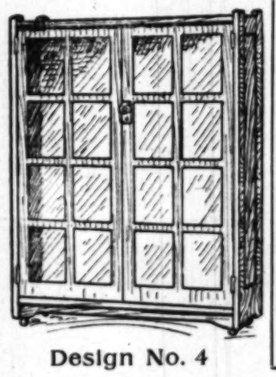
Design No. 3

Odd Curtains Half Price

A determined effort to clean up our stock. Odd pairs are all to go at half price. Designs are in the main exclusive with us.

Drapery Samples Half Price

Yard and a half samples, 50 inches wide. A wonderful design assortment in Damasks and all the best drapery materials.

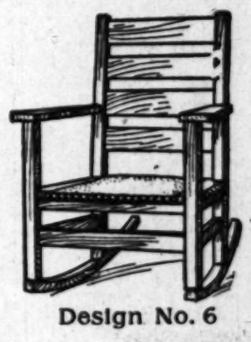


Design No. 4

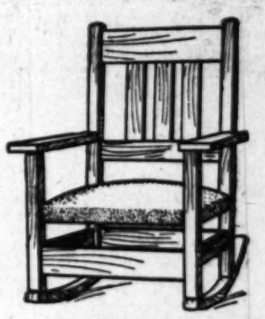
Rug Sale

This week we will close out a line of German rugs. The size is three feet three inches by five feet. Designs are Oriental, floral and Art Nouveau—entirely different from the domestic makes. The former price was $8.50. They are all to do at

$6.50



Design No. 6



Design No. 7

PAGIFIC PURCHASING CO. Successor to

Los Angeles Furniture Co.

631-35 South Spring Street

Rare Opportunity For Suit Buyers

OUR MOST IMPORTANT OFFERING OF THE SEASON, Tomorrow

By far the best suit values offered in Los Angeles this season will be on sale at THE PARIS tomorrow. We have just received a new line of extremely stylish high-class tailored suits—all exclusive creations, including the most wanted novelties of the season. Look forward a little to your suit needs for Thanksgiving and the holidays. Make your purchase now and give us an opportunity to make necessary alterations. We want you to see these suits whether you buy or not; they will be specially priced for tomorrow only at





$25.00
$27.50
AND
$30.00

The $25 special includes suits bought to sell at $35.
The $27.50 special includes suits bought to sell at $37.50.
$30 special includes suits bought to sell at $45.

You will find these suits here just as we advertise. If you want to secure a strictly up-to-the-minute suit at a saving of $10 to $15, visit The Paris tomorrow. Come looking for an extraordinary value, and you will not be disappointed.

Paris Cloak & Suit House.
252 So. BROADWAY



Our Immense Variety of

Trimmed Hats

Cannot be appreciated except by visiting our store Most stylish creations in Fall Millinery at prices less than you would expect to pay.

Hoffman's
THE LARGEST *Millinery* HOUSE
ON THE PACIFIC COAST
133½-135 S. SPRING ST. LOS ANGELES

TERRILL

Just received big importation of Batiste dresses and blouses, French underwear, corsets, gloves. Also full line of satin cloths, chiffon velvets and dress trimmings.

338 South Hill 340

YARD - WIDE SILKS

75 shapes in 36-inch taffetas, also black, waite, and cream. Guaranteed for wear—$1.25, $1.35, $1.40 and $1.45 a yard.

Yard-wide silks are twice as wide as ordinary silks and cut to the very best advantage.

The Silk Store

(From Loom to Consumer.)
219 Mercantile Place.

Ladies' Silk and Muslin Underwear

Kimonos, wrappers, shirt waists, fancy goods, children's dresses ready made and made to order at very reasonable prices, as we are manufacturers.

Lee Sing & Co.
230 West Sixth Street.
Goods sent by express C.O.D.

White and Domestic Sewing Machines
H. O. BROOKS, Gen. Agt.
557 S. Broadway
All kinds of machines rented.

PEOPLE. Interesting Men and Women and Their Doings the World Ove

HEREABOUTS.

MRS. CHARLES MULFORD ROBINSON has accompanied her noted husband on his trip to Los Angeles, and is receiving cordial attention from the club women of the city. She is a personality of decided interest, and her faith in the result of her husband's work for Los Angeles is a beautiful thing to encounter.

Among the visitors who are making a Mecca of Los Angeles are Prof. and Mrs. Herbert W. Gleason, who have met with royal attention in a social sense. Prof. Gleason's pictures of the mountains of the Coast are a liberal education, revealing the naturalist as well as the artist and the mountain lover. Mrs. Gleason is an old friend of Maude Powell, the violinist, who said yesterday that Los Angeles had afforded her the happiest evening of her life, when the representatives of the Celtic peoples offered her their poetic and graceful homage.

John C. Austin, the architect, left last week for New York to be gone several weeks. Mr. Austin went to meet his wife and family, who are on their way home from Europe after a visit of eight months on the continent.

Frank Sentous, who has been touring Europe, is on his way home and is expected here some time this week. Mr. Sentous has been away since spring.

Mrs. Thomas Catron of Santa Fé paid Los Angeles a brief visit last week. She departed after a two days' stay for Seattle, whence she sails for the Orient on a journey around the world. She will be joined at Hongkong by her husband, who for many years has been prominent in New Mexico politics and long represented that Territory as a delegate to Congress.

Harry J. Burdick of St. Louis arrived in Los Angeles yesterday. Mr. Burdick will spend several weeks here as a guest at the home of relatives on West Twenty-fifth street.

Frank Haines of Denver is in Los Angeles on a business visit. While here Mr. Haines will make a study of some of the manufacturing methods employed in the local iron and steel foundries.

Walter Davis of No. 2632 Hollenbeck road left yesterday for an extended tour of the East. Mr. Davis will spend the winter with friends in New York and probably will be gone a year.

Alfred Trident returned yesterday from Cananea. Mr. Trident has been engaged in inspecting the work on a railway line being rushed through that section of the country.

Henry Burris, who for many years was connected with the wholesale grocery trade at Arizona points, has allied himself with one of the prominent wholesale concerns of this city, and left yesterday for a tour of the principal towns of Arizona.

O. W. Stratton of the merchandise brokerage firm of Fuller, Leighton & Stratton, has returned from a business and pleasure trip throughout the eastern States.

W. P. Chase of the firm of W. P. Chase and Company, merchandise brokers of this city, will leave next week for an extended trip through the eastern States.

C. M. Bose, general manager of the Western Salt Company's business and plant at San Diego, has been in Los Angeles the past week. He states that the demand for salt from his concern has kept the plant running at its full capacity, and that there has been no opportunity to accumulate any surplus stock.

Rev. Paul Dillon, a native of Ireland and formerly of Washington, D. C., is a visitor at the cathedral of St. Vibiana. He will remain here for some time, and probably take up a parish on the arrival of Bishop Conaty.

Rush Bronson, editor of the Grizzly Bear, the official organ of the Native Sons, is away on a pleasure trip to San Francisco and other northern points.

C. B. McGehee of this city will sail next week from San Francisco on the steamer [illegible] for Japan. He will tour Japan [illegible] then proceed to China and Manchuria before his return to America. [illegible] to spend three years in the Orient.

Dr. P. Stebbings of Kankakee, Ill., is here visiting his sister, Mrs. Huntington, and her daughter, Mrs. Dr. Bellows of No. 44 West Fifty-seventh street. The doctor will probably purchase residence property in the city and occupy it in early spring.

General Passenger Agent T. C. Peck of the Salt Lake is an author and his latest successful literary output is "Riverside, the City Beautiful." Author Peck sets forth the attractions of Riverside primarily for the purpose of inducing visitors to Southern California to go there, but at the same time he waxes enthusiastic over the beauties of the charming city and works in an amount of sentiment and romance which stamps him as an expert in railroad literature and a rival of Frank Miller of the Glenwood as a poetic raconteur.

A. W. Ryan, vice-president of the Central Trust Company, is an optimist as to the financial situation in Los Angeles. Speaking yesterday of present conditions he stated that he firmly believed the crisis is over and that it is now only a matter of a few days when perfect public confidence will be restored. The banks of Los Angeles, he said, are sound and well able to meet their obligations, and nobody has any reason to worry.

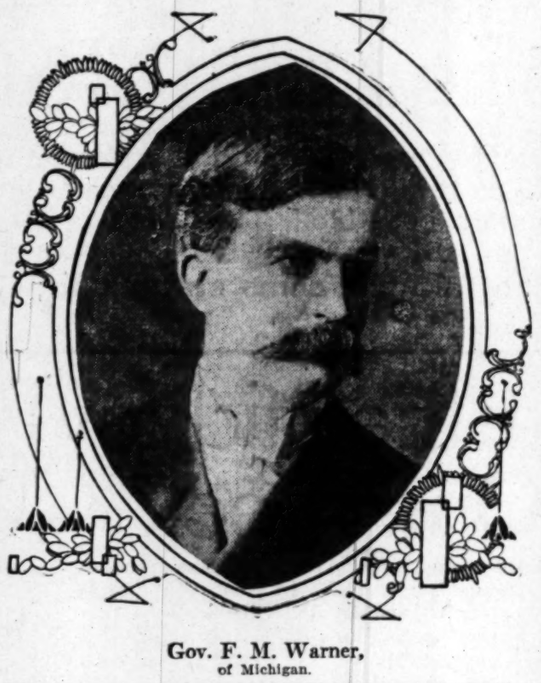
M. G. L. Todd of the King Brokerage Company and G. J. Gamble left today for Ventura county, where they have large interests in the bean and walnut business. They will be gone for about a week.

James McDermot of Denver, Colo., was a visitor on the Los Angeles market on Friday. He is closely connected with the large produce interests of Colorado and is investigating conditions existing in the fruit world here.

BEAUTIES.

MISS MIRIAM GILL, one of the belles of Brooklyn, N. Y., had a remarkably interesting experience in London this summer. While awaiting the time to attend a reception to which she had been invited, she called a cab and visited St. Margaret's Church. Entering the sacred precincts she seated herself to enjoy the beautiful interior, and in a few minutes noticed ushers in holiday attire escorting people up the aisles, several being shown into her own pew. At last royalty itself appeared. The King and Queen of England came forward, attended by obsequious ushers, and took a seat not far from our heroine. Promptly advanced the wedding party—a beautiful bride, a manly bridegroom and bridesmaids galore. In a few minutes, all was over, and the guests began to get into their carriages. Leaving the church her cabby took it for granted she was to go to the regular line to the residence of the bride. Here, trembling, but determined to go through her difficult part without wavering, she mounted the steps and passed in the procession before the wedding party. Fortunately, she had her visiting card, and she knew that her clothes were all right. Down the line she moved with the other guests, shaking hands with the King and Queen among the rest. There was a fine collation, but Miss Gill decided that the sooner she could get away from these strangely-made new friends the better she should feel. Therefore she ate nothing. Once in her cab again, and driving to the house of the [illegible] she heaved a sigh of relief as may well be imagined, as it was out of her character to obtrude herself where she had not been asked. Telling her experience she says she was just forced on from one thing to another, not daring to do anything else, and once in the house she had to do as the rest did.

Mme. Jan Kubelik, wife of the Bohemian wizard of the violin, was the Countess Marianne Czaky-Szell, beautiful, rich and sought by princes of the blood royal, and she believes that in her marriage she fulfilled a prophecy made to her once by Pianchette that she would marry a king. The king of violinists she thinks her husband to be. At a party of young people the guests gathered around the mysterious board once. Each asked a question, and the beautiful young countess asked in jest about a matter that her thoughts turned to readily enough in her earnest moments. Pianchette made answer as above. Later on she consulted the oracle again. The same answer was returned to her, and each time she joined in the game the result was the same.



Gov. F. M. Warner,
of Michigan.

HEROES.

TO SAVE the lives of a score of men who were with him in a turret of a battleship during the target practice of the North Atlantic squadron off Cape Cod, Lieut. William Pigott Cronan of the Connecticut jammed his right hand into the breach of an eight-inch gun just as the block was being swung into position. The forefinger was cut off above the first joint and the rest of the hand badly mangled. Lieut. Cronan's presence of mind and his bravery prevented grains of powder that had sifted through a small hole in one of the bags of the charge that had been rammed into the gun from igniting after the block was screwed into place. Had the grains ignited the charge would have been exploded prematurely and the block hurled back into the turret, possibly killing or maiming every man there and imperiling the ship.

Within a few days, John Fone, a young American seaman now confined to his bed in the Naval Hospital, Baltimore, will leave for Washington, whence he will be presented with a gold medal personally by President Roosevelt as a reward for his remarkable bravery, which prevented the blowing up of the turret of the battleship Georgia, thus saving hundreds of lives. His face is badly disfigured and scarred from burns received while committing this heroic act. As it was ten lives were lost in the explosion that occurred on July 15 last, during target practice in Cape Cod Bay. Although partly stunned and badly burned by the explosion, Fone crawling on his hands and knees through sheets of fire and flame and smoke, succeeded in closing the breech of the left eight-inch gun, an act that prevented the blowing up of the entire turret as the breech was open. When rescued from his horrible position, Fone's ears were nearly burned off and his body was in large parts, without a particle of skin covering. Graftings were made from the bodies of physicians at the Chelsea (Mass.) Hospital and relatives to save his life.

EDUCATORS AND AUTHORS

DR. BASIL LANNEAU GILDERSLEEVE, professor of Greek and senior member of the faculty of Johns Hopkins University, has just celebrated the fiftieth anniversary of his appointment to the professorship of Greek at the University of Virginia.

A result of Miss Hallie Rives's marriage to Post Wheeler, third secretary to the American Embassy at Tokio, and her residence at the Japanese capital, is to be a book from her pen dealing with the people of Japan. When Mrs. Wheeler went to the Flowery Kingdom she was tendered a wonderful reception at the Japanese capital.

Dr. P. J. Lennox, professor of modern literature at the Royal University of Ireland, who has received the appointment of professor of English literature at the Catholic University at Washington, is on the way to this country. A deputation representing the higher education and social circles of Dublin presented to him a farewell address on his leaving.

Thomas Nelson Page, the Virginia writer, has, it is announced, decided to go into the raising of mules on an extensive scale on a 1000-acre plantation near Beaver Dam, Va. The mule business will not interfere with his literary efforts.

Prof. William P. Brooks, director of the experiment station at Amherst, Mass., is doing excellent work for the benefit of the farmers of his State. He is at the head of a bureau of information on agricultural topics, to which the farmers have free access, and the station last year sent out 12,000 letters in response to queries.

Edmund Clarence Stedman has reached his seventy-fourth birthday, and the only obvious token of his somewhat advanced age is the fact that he is writing his reminiscences.

Prof. McMillan Brown, ethnologist, holds that the future Australian people will, in all probability, be black. The Polynesians, he said in a lecture at Sydney, came originally not from America, as has been supposed, but from Asia. They were whites and changed color just as the future Australian may do as the centuries go on, at least in the tropical regions of the north. The violet rays of the sun will turn him black in course of time.

POLITICIANS, STATESMEN.

WHITELAW REID, United States Ambassador to Great Britain and America's leading diplomat, has just reached the biblical allotment of three-score years and ten. Still hale and hearty, with his intellectual vigor apparently unimpaired, he serves as living proof of the folly of Oslerism. Ambassador Reid is only one of a large number of distinguished Americans who have reached or will reach the scriptural allotment of years during the present year. Among these are Grover Cleveland, John Burroughs, J. Pierpont Morgan and Justice David J. Brewer, who have recently passed the seventieth milestone. Andrew Carnegie will be 70 on the 25th of next month, and on December 26 Admiral George Dewey will join the ranks of those who have reached the mature age of three-score years and ten.

Gov. J. Frank Hanly of Indiana has been running a reform crusade in his State, and among the things he has done has been to send the Auditor of the State, David Sherrick, to the penitentiary. Sherrick had in reality violated the law in lending out the money of the State, but he had followed the example of many predecessors, and his action had never been classed in the criminal category. Every dollar of the public funds was restored, and yet Sherrick had to go behind the bars. Dan Storms, Secretary of State at the time, was forced out of office and threatened with Sherrick's fate, but he also made good and migrated to Nevada, where he has been lucky enough to make a fortune in the gold mines, and has a prospect of being elected a Senator from his adopted State. None of the acts on the Hanly programme has sufficed to make a Joe Folk of him, and he will go out of office a very unpopular man."

The coming retirement of Enrique C. Creel as Ambassador to the United States from Mexico is confirmed by the Mexican State Department. Ambassador Creel has recently been elected Governor of the State of Chihuahua.

There is no question in the minds of people in Washington that former Secretary of the Treasury Leslie M. Shaw of Iowa, and now of New York, is one of the best after-dinner speakers in the country. He doesn't mind interruption and when on his feet is able to take care of himself in a way to command respect. On one occasion he was telling about life in his home State and how everybody there knew him so well that they called him by his first name. One of the guests sought to bring ridicule upon the then Secretary by shouting loudly: "Kiss me, O, kiss me, Leslie." Before the rest of the assemblage recovered from the shock caused by this familiarity the Secretary retorted: "There are some faces at which I draw the line."

Gov. Warner of Michigan and sixteen opposition Senators who constituted half the membership of the upper house had a hot wrangle. The Governor sent in a message vehemently criticising the opposition for defeating the legislation he had recommended. The opposition Senators, after paying half a dozen city policemen $5 each to round up a quorum, adopted a resolution scoring the Governor for "a startling misconception of his relation to a coördinate branch of the State government." The Governor's message was characterized as "a gross, unmanly and disingenuous attempt to use his constitutional power to get before the people a cheap political stump speech."

EXPLORERS.

THERE sailed last week a party of two determined men who have made up their minds to cross dark Africa from Zanzibar to the mouth of the Congo River. Peter MacQueen, the correspondent and writer, is leader of the party. He takes with him one of the most skilled outdoor photographers in the world, Mr. Peter Dutkewich. Mr. Dutkewich, MacQueen's companion and photographer, has perhaps seen more wild life and dangerous photography than any man now living. His experience at the monasteries of Thessaly were exciting, but tame compared to those he met in Thibet and Siberia hunting tigers. And these latter were ordinary routine alongside of the difficulties he encountered photographing the sacred elephant in the garden of the King if Siam, when he had to get the King's own brother to assist him in entering the domain. The bushmen in Australia gave Mr. Dutkewich good kangaroo hunting, but when he went to New Guinea the cannibals tried to eat him and use his camera as wood to do the cooking. He was saved only by producing dynamite, which the natives understood and feared. In the Philippine wars, in the Boxer rebellion and with Kuropatkin in the Russian army, Dutkewich did photographic duty that would have appalled the bravest soldier.

Maj. H. B. Hersey is an enthusiastic aëronaut. He was assigned by the United States Weather Bureau as meteorologist in the Wellman polar expedition and has only recently returned from the frozen north. He also aided Lieut. Lahm to capture the Bennett European airship trophy last year, snatching it away from some of the most experienced aëronauts of Europe. Maj. Hersey has been for twenty years in the service of the Weather Bureau. When the Spanish War broke out he joined the rough riders and was made junior major. His squadron, however, did not reach Cuba until just before the surrender of Santiago. He is in the prime of life and is of athletic build.

ARTISTS.

JULIAN STORY, the artist, has arrived in Philadelphia for the winter. During the past summer he has been in Europe, spending a portion of the time in Paris, where he has a house, and at his country home at Vallombrosa, near Florence. As soon as his studio is put in order he will begin work on a number of portraits of prominent Philadelphians.

The American painter, John S. Sargent, clings fast to his American citizenship, notwithstanding the fact that his name occasionally gets onto the voters' lists in the English community where he lives. It is understood that Mr. Sargent would have been knighted some time ago had he consented to expatriate himself.

Arthur Matthews, who has been at work for some months on a series of paintings for the Oakland Free Library, has recently completed the fifth panel, which he calls "The Soil," to be placed in the reading-room. There are eight in the series, and Matthews has just commenced the sixth, named "The Harvest." These panels will be hung on opposite sides of the library, four in the reading-room and four in the reference-room, the latter group occupying spaces of eleven by twelve feet. "The Soil" will be hung in about ten days. Matthews expresses the opinion that the only proper exhibition of art is within a library, or small private gallery. He decries the large galleries and so-called museums of art for their oftentimes bizarre collections and chronological arrangement for the mere purposes of history.

Miss Mariette Cockton, an American artist, who lives in London, is at present in Paris and is engaged in painting a portrait of the famous sculptor, Auguste Rodin, which as soon as it is finished, will be exhibited in New York.

M. Rodin, the famous sculptor, has been at work on a bust of Bernard Shaw, the English dramatist, and on another of Mlle. De Munster, daughter of the ex-German Ambassador to France. These busts are in marble, as is also a fine bust of Napoleon, which M. Rodin is executing for G. W. Simpson, the well-known lawyer of New York, but which is not yet finished. M. Rodin has also just completed a bronze of M. Leygues, the well-known ex-Minister of the French colonies. The splendid new statue of Victor Hugo, by Rodin, who knew the poet in his later days, is for the Luxembourg Gallery. It represents the poet as a demi-god.

OVER THE SEA.

PRINCES VICTORIA, the only daughter of the Kaiser, who will marry Prince Leopold of Battenberg, is known as "the spoiled child" and "boss" of the Emperor's house. Last year she was stage struck.

Sir Gilbert Parker is only forty-five years of age, having been born in Canada in 1862. He is in its best sense a cosmopolitan, a man of the world, for he is not only familiar with America and Europe and Egypt, the South Sea Islands and Australia, but has studied the people of those lands with sympathy and insight. He first attracted attention in the early '90s by some short stories of marked and distinctive quality, located in the Canadian Northwest, a region with which he was personally familiar; and good judges declared then that he was destined to go far and rise high. A novel followed, then another; and then came the tremendous success of "The Right of Way," and it seemed evident that Gilbert Parker's place in literature would be permanent.

King Alfonso of Spain is very fond of the sea. He and Queen Victoria Eugenie find one of their greatest pleasures at San Sebastian in the long daily swim. Both are perfectly at home in the water, the young Queen having early acquired the art of swimming in Solent waters.

The Duke of Argyll possesses a curious avenue of trees on his estate near Loch Fyne. Every one has been planted by a distinguished person and bears an inscription as to when and by whom it was set in the ground.

The Hon. Henry Coventry, who, according to the cable dispatches, has just become engaged to Mrs. E. Kip McCreery, daughter of the late Col. and Mrs. Lawrence Kip, of New York, niece of the late Pierre Lorillard, and divorced wife of Richard McCreery, of San Francisco, is the third son of Lord Coventry, and his principal claims to distinction thus far are the fact that at the age of twenty-four or thereabouts he took part in the Jameson raid into the Transvaal, added to which he has achieved fame as a cricketer, as a master of the hounds, and as a tennis champion. Moreover, two of his brothers, Lord Deerhurst and the Hon. Charles Coventry, have married Americans, Lady Deerhurst being the daughter of Mrs. Charles W. Bonynge, of San Francisco, and niece of Gov. Stephens of Missouri, while Charles Coventry has as wife the daughter of Fitzhugh Whitehouse of Newport and New York.

King Edward has a great liking for Sir Edward Campbell-Bannerman and recently paid him the distinguished compliment of sending him an invitation, written entirely by his own hand, to spend a week with him on Deeside, and it is understood that the Premier has accepted the invitation and will be one of the King's first visitors.

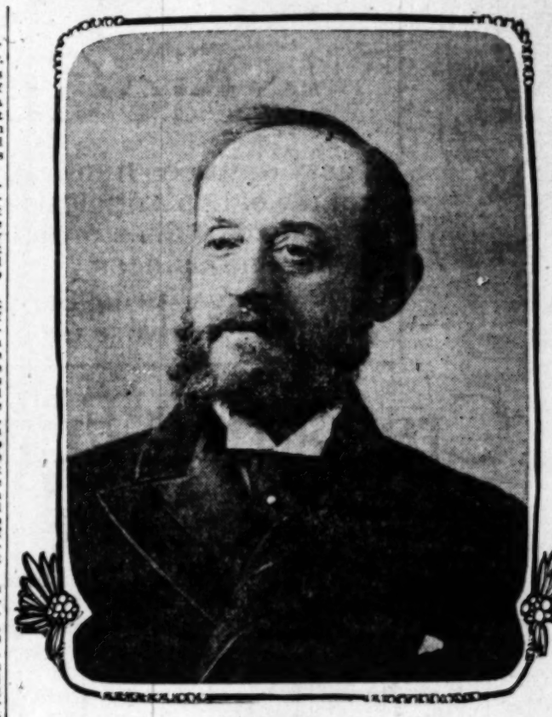
HUMBLE WORKERS.

MISS ROSE L. FRITZ of New York, who has successfully defended her title of champion typewriter against Paul Hunter of Chicago, made a record for one hour's copying from manuscript of 5619 words, which, with 81 errors, each one of which counted five words off, gave her a net score of 5214, or an average of 87 words a minute, one word a minute better than her previous record. Mr. Hunter's net score was 3573. He had many errors, and an average of 60 words a minute. Carl Schenck of Chicago, finished third with an average of 59 words.

J. N. Wilber, master mechanic of the Burlington shops at Hannibal, Mo., has tendered his resignation, effective January 1, 1908. Mr. Wilber has been connected with the Hannibal and St. Joseph Railway for fifty years. He entered their employ on December 1, 1857, and has since served in various capacities.

A few days ago David Pingree, of Salem, Mass., bought several hundred thousand acres of the "wild lands" of Maine, thereby becoming possessor of a tract of land larger than the entire State of Rhode Island. It is the best hunting ground in the eastern part of the United States.

John O'Neill, track elevation expert of Chicago, has resigned his $5000 job. The reason given by O'Neill was that he was getting too old to work longer. He was 75 at his last birthday. John O'Neill was known as the "father of track elevation in Chicago." He introduced in the Council the first track elevation ordinance, that for the Illinois Central just before the world's fair, and afterwards was the champion of track elevation in the Council until in 1896 the position of track elevation expert was created and Mayor Swift appointed him to the place. He has held it ever since. He has been in public life in Chicago for thirty years. His first office was that of county commissioner, and then he was elected alderman from the old Thirty-fourth Ward, comprising Pullman and Kensington. He left the Council to take the place he has quit.



Nathan Straus,
who establishes a Pasteurizing plant in Liverpool.

SPORTING.

AS A rule, when Queen Alexandra is in Denmark she and her sister, the Dowager Empress of Russia, with Princess Victoria, all go on great fishing expeditions to Lake Esrom. The Queen always uses a small light rod and the smallest fly, while Princess Victoria uses a heavier one. The more practical Princess Royal uses a hickory-wood rod, and she has designed an excellent fishing lure, which she has named the Mar Lodge fly. The Princess is the most expert angler in the royal family, and beats even her father, the King, and the Prince of Wales in playing a salmon. Her favorite ground is just above the Linn of Dee, where she lands salmon which usually weigh from ten to twelve pounds each, but her finest record was two or three years ago, when she creeled two salmon weighing together over eighty pounds.

Mme. Camille du Gast, who has long been in French eyes the most complete woman of sports in the country, is about to add another attempt to her former achievements. She lives in a beautiful house in the Rue Leroux, off the Avenue du Bois, and in the stable adjoining her house she is having built an aëroplane, with which she expects to surprise Parisians next spring. Mme. du Gast, who has just returned from a government mission to Morocco, first attracted attention two years ago by driving her own car in the Paris-Vienna automobile race. Next, she built a balloon, fitted with a parachute arrangement which covered the entire gas reservoir. By pulling a cord the balloon was made to collapse, and the monster parachute would cause the car to descend gently to the earth. Several times she amused herself by enjoying the sensation of dropping 3000 feet. Her next achievement was to pilot her motor boat, the Camille, in the race across the Mediterranean. The boat was swamped, and she was rescued in a fainting condition by a French cruiser. Last spring she started off for Morocco to fulfill a mission given her by the French Ministry of Agriculture. Her report is said to be awaited with interest, for she went where no white man, much less a white woman, had gone, and collected much valuable material in regard to the possibility of establishing French farms in Morocco. She has brought back with her herds of goats and sheep, which now roam within the confines of the Jardin d'Acclimation, in the Bois de Boulogne. Already possessing the Palmes Academiques for her literary efforts, her latest exploit has brought her a second decoration, that of the Merite Agricole.

One of the best markswomen in Delaware is Mrs. Lee, wife of the Governor of that State. At the recent encampment of the Delaware militia she made 19 out of a possible 25 points with a heavy service revolver.

STAGE FOLK.

ON KUBELIK'S recent English tour he was booked to give a concert in a town not many miles from Manchester. Weeks before, every seat in the vast hall had been sold. On the day and time of the concert, Kubelik walked onto the platform to give his opening number, when he was greeted with remarkable enthusiasm, an applause lasting fully five minutes. Immediately behind Kubelik was a vast orchestra, holding 750 people, which was packed to its utmost capacity. Kubelik started to play, and continued for a space of a couple of minutes, when he heard some one at the back of him fall. He immediately turned round, to find out the cause of the noise, and a curious sight he viewed. On the ground at his feet lay a pretty little girl, apparently about 6 years of age, and it would appear that, owing to the crush on the orchestra, the child had been forced onto the stage. Kubelik took in the situation in with a glance, and, with his characteristic charm, he immediately laid his violin down on the piano and stooped down and picked up the child, which was none the worse for her little mishap. Not content with this, Kubelik took the flower out of his coat and handed it to the little stranger, and, with courtly manner, conducted her to her seat. He then took up his violin and tried to resume his playing, but the audience would not allow him to continue until they had shown their appreciation of his kind act.

The fame of William Vaughn Moody is spreading. Arrangements are pending for the presentation of "The Great Divide" in Paris, Berlin, Madrid and Rome. The four translations are well under way, and plans have been finished for the appearance of Henry Miller and Miss Margaret Anglin in the work in London in the spring. Miss Anglin accordingly has abandoned her projected tour of Australia and New Zealand. The coming one will be her first appearance on the London stages.

Doris Keane, who jumped into great popularity in London through her portrayal of her original role in "The Hypocrites," sailed from that city for New York last Wednesday on the Kaiser Wilhelm. Almost immediately upon her arrival in New York Miss Keane will begin rehearsals of an important role in a new comedy by William Gillette, which Charles Frohman is to produce in December.

HUMANITARIANS.

COUNTESS ADA VON BOOSFARRAR, the Swedish peeress, has formed a club, composed of prominent New Yorkers, who will build a home where the children of criminal parents will be trained and educated until they are of a self-supporting age. She means to pass a large portion of her own time in personal contact with the inmates of the home, and, with that life work in view, is making a study of the actual lives and needs of the children in the slums, learning their environment and conditions. These influences she intends to counteract by personal associations, as the moral training in the home will be entirely in her hands. She has spent much time in New York visiting the lowest quarters of the city in the study of the conditions of children. The Countess is a young woman under 30, of tall, commanding presence, with dark hair and bright eyes, and a smile that readily wins the children to her. Her manner toward them is one of frank comradeship, and there is not one trace of the grand lady in the simply dressed, friendly young woman on her slumming expeditions.

Nathan Straus of New York has offered the municipality of Liverpool a pasteurizing plant for the preparation of milk for infants, and the same has been accepted with gratitude. The plant will cost $2000, and besides defraying this expense Mr. Straus has arranged to have his medical adviser visit Liverpool to superintend the installation. It is not yet known what the decision of the Dublin City Council will be in regard to a similar offer made by Mr. Straus through Richard Croker, who, in communicating the proposal, described Mr. Straus as one of the greatest philanthropists in America.

Prince John of Liechtenstein, who likewise rejoices in the singularly appropriate Christian name of Placidus—appropriate because he never troubles or disturbs in any manner his 9000 subjects, who form the population of his sixty-four-square-mile sovereignty—has just turned over to the Order of St. Vincent de Paul a beautiful building which he has caused to be constructed, together with the large park in which it stands, in one of the most picturesque portions of Styria, for use as an institution for the care of incurable cases of cancer until death brings relief from suffering. He has likewise given a large sum of money for the endowment and maintenance of the institution, which, differing from hospitals, where people go to be cured, is in reality a home for the dying. This is only one more to a long list of similar philanthropic establishments which owe their creation and existence to his initiative and generosity. In fact, it is doubtful whether there is any reigning sovereign in Europe who has a greater number of deeds of charity and for the relief of suffering, to his credit, than Prince John of Liechtenstein.

ACTIVITIES OF WOMEN.

WHILE Alfred Du Pont, vice-president of the powder company of that name, is at Fontanet arranging to rebuild several hundred houses for the residents of that stricken town and settling the claims of the injured or the persons dependent upon the thirty-one who were killed on the day of his wedding in Wilmington, Del., his bride is visiting the hospital in Terre Haute and cheering the thirty patients there. The Du Ponts had planned a wedding trip in a motor car, but when the young husband learned of the disaster he went directly to the scene. Mrs. Du Pont knew no one in Terre Haute, but she has plunged into the work of comforting the injured and bereaved with a will, and aside from luncheon at the Country Club she has accepted no social invitations.

Miss Rose Fitzgerald, daughter of the Mayor of Boston, has the finest private collection of autographs in Massachusetts. Included in the collection are the signatures of eminent people from all parts of the world, including a number of foreign rulers.

Mrs. Ida Webster of Pratt county, Kansas, has harvested 8000 bushels of wheat and 3000 bushels of corn from her 800-acre farm this fall. The place was cultivated under her personal supervision and twelve men worked for her all the year around, with many more in harvest time. Her husband died twelve years ago and left her the place and its mortgage. Since then she has paid off the mortgage and is now supposed to be worth $50,000.

Mrs. William J. Bryan is a good walker, can swim a mile, can drive horses, ride a bicycle, cook, sew, is a good accountant and is well informed on current literature.

Mrs. Chester Griswold of New York is planning "a replica of that most luxurious bath of ancient Rome," for the pleasure and comfort, it is stated, of her daughter-in-law, Mrs. Le Grand C. Griswold. As Nero's bath was supplied with salt water from the sea, so Mrs. Griswold will pipe for salt water in the bay. Her bath is to be of "marble and onyx, with gold and silver trimmings, and jeweled [illegible]

ARMY AND NAVY MEN

PROFESSOR OF MATHEMA[illegible] EDWARD K. RAWSON of the navy, who was recently detached from duty at the Naval Academy, ordered to duty at the Navy Department, will be engaged in work connected with the compilation and publication of naval civil war records until the date of his retirement, February 21, 1908. The Navy Department has so far published twenty volumes of the records and it is estimated it will require two or three years to complete the work.

Rear-Admiral Charles S. [illegible] president of the Naval War College, Newport and member of the United States commission to The Hague peace conference, who has been appointed as successor of Rear-Admiral [illegible] next summer as commander-in-chief of the Atlantic fleet, will possibly be assigned to the command of the first division of the fleet. Admiral [illegible] is known to be desirous of serving before his retirement in 1909, and the matter of his future duties will be settled when he arrives in this country in about three or four weeks.

Maj.-Gen. Greely, commanding the Department of the Columbia, has issued an order prohibiting the use or giving away of cigarettes on any of the military reservations in the department. The order also directs that commanding officers at all posts in the department will issue such orders necessary to prevent the use or giving away of cigarettes and the substitutes for the same in post exchanges to minor children or persons residing on military reservations who have not the formal consent of their parents to so purchase or obtain the same.

PEOPLE OF THE COA[illegible]

WILLIAM M'GILCHRIST, well-known prune grower of Rosedale district, south of Salem, Or., will ship the entire product of his seventy acres of prunes to Glasgow, Mr. McGilchrist visiting his native land, Scotland, a few days ago to establish a market for the Oregon prunes, and has shipped his own product there ever since.

Viscount Francis Newry, eldest son of the Earl of Kilmorey of Ireland, 24 years of age, [illegible] inches tall, of florid complexion, reddish, blond hair, arrived in San Francisco Monday from the Orient in company with Paul Sofia, Hector Parboni of Naples, young Italian engineers, who have been in the employ of a railroad in China for the Chinese government, and accompanied by Maj. John Forsey of the British admiralty and Col. William Dugan, Mayor of Portsmouth, England. Lord Newry is a big, athletic, good-looking young Britisher, who appears to have very little about titles, preferring prospects in the home rule issue, but is interested in making money out of his brief leave to hurry around the world in considerably less time than the mythical hero in Jules Verne's story, so that he can rejoin the corps, the First Life Guards, of which he has been a member since he was 18, and in which he holds a captain's commission.

United States Senator George [illegible] Perkins will be accompanied by his daughter, Miss Pansy Perkins, when he leaves next month for Washington, D. C. It is said the Senator's daughter wears the social mantle very gracefully at the national capital, and that this coming season promises to be a very brilliant one.

IN THE LIMELIG[illegible]

MAJ. ESTES J. RA[illegible] formerly Fourth Assistant Postmaster-General, will make an appeal to the next Congress for the investigation of his administration as director of Cuban posts. He was charged with gross carelessness, incompetence and extravagance in the management of affairs in charge of Cuban affairs. He was relieved in 1902. "I am prepared to say now that while efforts were made about an investigation of my affairs while in Cuba have been published before, it won't happen again," said Gen. Dick or Senator Foraker will introduce a bill in the next session of congress which will provide for the most exhaustive examination and investigation of postal affairs. I have been repeatedly for an investigation, but none has been made. I intend to compel one now." The investigation by Rathbone will demand it, will go into every detail of the service, and relates to Cuban affairs.

The Rocha family of the state of Durango, Mex., are among the richest, if not the largest, family of landowners in the world. They own wealth by millions of dollars and have in supreme control of a most extensive territory embracing about 2,000,000 acres.

G. M. Hall, who is connected with the Department of the Interior as an expert engineer, has been assigned to Rico at the request of the people to study and devise a plan for the irrigation of the Guayama and Arroyo districts, where much land is grown. The drought worked serious injury to last year's sugar crop.

CRANKS AND CU[illegible]

MRS. JANE CHUTTON, who recently died in Chiswick, London suburb, apparently left $30,000 worth of property for her heirs, who believed to live in different parts of the United States. Although [illegible] in a dilapidated old house with only a dog for her sole companion, it was revealed the fact that she had [illegible] away in a back room, $5000 in bank notes, $4500 in government bonds, diamond rings, brooches, bracelets and other jewelry worth about $2000, and a great store of valuable shawls, Indian and Paisley shawls, and a number of beautiful, old-fashioned dresses and many costly ornaments. Mrs. Chutton had a romance in the background and it is said had something to do with her solitary life. In 1851 she married John Chutton, a butler, who had come into a fortune and set off as a man of means and leisure. It was later found "too inquisitive about other people's affairs." This was the only reason ever gave for leaving his wife. He left the church door the day of their marriage and for never seeing him again. She seldom left her house and her few friends were few and far between.

George Bernard Shaw, the famous playwright, has appeared in a new role. Addressing an audience in London for the purpose of advocating socialistic propaganda, he declared that he was a capitalist and an owner of bonds in many companies that he did not name. The field of operation of the companies from which he draws his dividends is not stated. At the same time, said he, he realized that the socialistic ideals could not be realized, when he would be glad to dispose of his property according to its principles. "My property," he said, "is managed by an agent, and he does 95 per cent. of the work, for I only give him 5 per cent. of the profits, according to the present state of society. If I give him 10 per cent. of the profits, he will be content with my property, but, of course, it is so much better than his part that I am entitled to all the profits."

SUNDAY, NOVE[illegible]

FR[illegible]

NEW BOOKS REVIEWED

(BY A TIMES REVIEWER.)

A Modern Epic.

THE TEDDYSEY. By Otho Cushing. [illegible] Publishing Company, New York. (Price [illegible])

Otho Cushing, the well-known author and illustrator, has embodied in rhyme the most salient episodes of President Roosevelt's meteoric career in a little book of sketches and text entitled "The Teddysey." Taking Homer's Odyssey as his model, Mr. Cushing has made the President, instead of Ulysses, his hero, and in artistic pen drawings, classic in style, has pictured such events as the President's [illegible] hunting exploits, the battle of San Juan Hill, the victorious return from the Cuban war, and his election to the Presidency.

Mr. Cushing's drawings are capital pictures, of course, but they treat their subject with the dignity due his theme and his distinguished personality. They are funny, but the fun is entirely good-natured. The President's countless admirers will welcome this artistic addition to the literature created by and about him.

Short Stories.

LAID UP IN LAVENDER. By Stanley [illegible] Weyman, author of "A Gentleman of France," "Under the Red Robe," etc. Longmans, Green & Co., New York. (Price $1.50.)

Mr. Weyman's short stories of modern life are by no means as entertaining as his historical novels, though these, too, have plenty of incident. The tales are told with a certain directness that will doubtless appeal to those who care for a story for its own sake, but the man in search of a finer and more subtle art will be disappointed. Mr. Weyman is never in the least analytical. Why these particular stories should be "laid up in lavender" is somewhat problematical. Certainly, no particularly delicate aroma of delight has been made to cling to them.

Biblical Literature.

THE SOUL OF THE[illegible] R. Pierce, "American" [illegible] of Ulysses G. Boston. (Price $1.50.) [illegible] Publishing Association.

This is a book of considerable interest and importance in the field of Biblical literature, and contains selected passages from the Old and New Testaments and the Apocrypha arranged as synthetic readings in Biblical order. It is edited and arranged by Ulysses G. B. Pierce, and contains an introduction from the pen of Edward Everett Hale.

To those who wish correlated parts of the Bible, and parallel or similar lines of thought represented in a single reading, in which is presented unity and coherence of thought, these selected passages will supply a long-felt want.

Each reading is a literary unit, dealing with but one subject, and calculated to make a definite religious impression. In each selection the whole Bible is drawn upon as needed to develop the subject. Isolated passages are brought into natural relation with the larger thought of which they are generic parts, thus utilizing many short passages of great beauty and power, which would otherwise be neglected because of their fragmentary character.

The book is provided with a list of the readings suitable for various occasions, an index of the more familiar religious topics, and with a general index. The selections are representative of what is best in the Bible, and the method of selection adopted is such as to reveal to the reader "the soul of the Bible."

For a Better Religion.

A PROPHET IN BABYLON. By W. J. Dawson. The Revell Company, New York. (Fowler & Bros., Los Angeles. Price $1.25.)

One does not have to read more than a few pages in this book before he experiences the pleasant sensation that a well-written story gives. The author writes with unusual literary ease, and his characters are clear cut and vivid. He is what George Ade terms a good describer; all that and more, for he writes of a theme that has moved and quickened his own life. Scathingly he denounces the aims and methods of many of the churches of today. But where he tears down and denounces, he is also ready to build up, and passionately advocates "The union of all who love in the service of all who suffer."

"A Prophet in Babylon"—a challenge of today and a vision of tomorrow, is the story of a clergyman, told by a man who was one himself. John Gaunt, the hero, is a brilliant young minister, who, for seven years, has preached to his own satisfaction and to that of his large congregation. The story opens at the time when, for several reasons, the congregation is growing smaller, and the deacons of the church are met to look into the matter of empty pews and small collections. The author shows an intimate knowledge of such gatherings, and has a way of dealings with just such men as he describes—the wizened, penurious Deacon Roberts, whose cry is ever: "Reduce expenses; we must cut our clothes according to our purse," and Deacon Hocking, "a large man, whose bluff manners covered an unusual bareness of sentiment." Lastly, Deacon Small, who gives the keynote to his character when he says: "This church has always been a church for the poor, and it changes its character when there are many of us who will not care to stay in it."

The outcome of this meeting is to make John Gaunt declare that he will no longer be a "seller of rhetoric—a hired paid preacher of literary sermons for the rich." Thenceforth he will preach under a new banner, "The Gospel of Service," its emblem a cross, together with a child in her arms. How he succeeds, how his wife, whom he did not expect would be with him in this new movement, proves a most sympathetic helper, makes a story well worth reading. There is a charming love story woven in the plot, but the main point is for a better and broader religion than we have at present. "The church of the future will be found outside the churches," he says. "It will not be called Christian. It will have neither creeds nor forms nor subscriptions. Its laws will be freedom; its conditions, service. It will unite all men who love humanity in the common service of humanity. It will be a society of equals. It will worship Christ, but neither as God nor man; rather as a Living Presence in all men. It will be inspired by pitiful, so pitiful that the life of the bruised will be certain of its salvation."

Adventurous Story.

A GENTLEMAN OF FORTUNE. By H. C. [illegible] ($1.50.) Appleton & Co., New York.

Raoul—Raoul de Tout le Monde, as he facetiously called himself, was a product of the Dutch and Spanish wars of the sixteenth century. In his "Memoirs Of Myself," which our author tells us he found in a muniment room in the West Country, Ra

FRESH LITERATURE.

NEW BOOKS REVIEWED.

[BY A TIMES REVIEWER.]

A Modern Epic.

THE TEDDYSEY. By Otho Cushing. Life Publishing Company, New York. (Price $1.)

Otho Cushing, the well-known artist and illustrator, has embodied some of the most salient episodes of President Roosevelt's meteoric career in a little book of sketches and text entitled "The Teddysey." Taking Homer's Odyssey as his model, Mr. Cushing has made the President, instead of Ulysses, his hero, and in artistic line drawings, classic in style, has pictured such events as the President's early hunting exploits, the battle of San Juan Hill, the victorious return from the Cuban war, and his election to the Presidency.

Mr. Cushing's drawings are caricatures, of course, but they treat their subject with the dignity due his office and his distinguished personality. They are funny, but the fun is entirely good-natured. The President's countless admirers will welcome this artistic addition to the literature created by him and about him.

Short Stories.

LAID UP IN LAVENDER. By Stanley J. Weyman, author of "A Gentleman of France," "Under the Red Robe," etc. Longmans, Green & Co., New York. (Price $1.50.)

Mr. Weyman's short stories of modern life are by no means as entertaining as his historical novels, though these, too, have plenty of incident. The tales are told with a certain directness that will doubtless appeal to those who care for a story for its own sake, but the man in search of a finer and more subtle art will be disappointed. Mr. Weyman is never in the least analytical. Why these particular stories should be "laid up in lavender" is somewhat problematical. Certainly, no particularly delicate aroma of delight has been made to cling to them.

Biblical Literature.

THE SOUL OF THEI[illegible] by Ulysses G. B. Pierce, American" Unitarian Association, Boston. (Price [illegible])

This is a book of considerable interest and importance in the field of Biblical literature, and contains selected passages from the Old and New Testaments and the Apocrypha arranged in synthetic readings in Biblical order. It is edited and arranged by Ulysses G. B. Pierce, and contains an introduction from the pen of Edward Everett Hale.

To those who wish correlated parts of the Bible, and parallel or similar lines of thought represented in a single reading, in which is presented unity and coherence of thought, these selected passages will supply a long-felt want.

Each reading is a literary unit, dealing with but one subject, and calculated to make a definite religious impression. In each selection the whole Bible is drawn upon as needed to develop the subject. Isolated passages are brought into natural relation with the larger thought of which they are generous parts, thus utilizing many short passages of great beauty and power, which would otherwise be neglected because of their fragmentary character.

The book is provided with a list of its readings suitable for various occasions, an index of the more familiar religious topics, and with a general index. The selections are representative of what is best in the Bible, and the method of selection adopted is such as to reveal to the reader "the soul of the Bible."

Worth Reading.

HIS WIFE. By Warren Cheney. The Bobbs-Merrill Company, Indianapolis. (Price $1.50.)

This is a powerful story of bitter trials suffered by two innocent people. The scene is in Alaska, and the opposite Siberian shore prior to the Seward purchase, and the characters are Russians, employés and dependents of a great fur company. Laboring under the delusion that his suddenly-deceased wife is not really dead, but gone from him temporarily, Luka Strukof leaves Cook's Inlet for Siberia in search of her. There, in the person of Lisa, his brother Egor's betrothed, he believes he has found her. Lisa, who never loved Egor, and was to marry him merely to please her parents, falls in love with Luka and agrees to clandestinely depart with him for Alaska. At the very moment they are starting, the brother appears, and in the ensuing fight he is stabbed and left for dead, and Lisa, putting the unconscious Luka into the waiting carriage, starts with him for the coast. At a village forty versts away the pair are detained for many days, and when the wounded man comes to his senses he is also in his right mind, and does not know his nurse. When she finally explains all that has happened, it is an awful moment for both. He did not love her; even if he did the fact that he had slain his brother would always stand as a barrier between them; but the woman could not go back, and it was agreed that they should live together as man and wife in name only. Even marriage rites, they felt, were denied them.

All the time Lisa loved him with all her heart and soul—and in time he returned her affection in full, but still that awful death of his brother held them apart. Then in that desolate region to which they went, one Ivan Ignatich, Egor's former clerk, finds Lisa and forces her to meet him clandestinely and pay him from time to time to keep still about what he knows of the past. Her sufferings are doubled, and Luka's heart is torn with jealousy and doubt of her purity. But the reader shall have the pleasure of learning for himself the outcome of their awful trials. The reviewer ventures to predict that the story will be dramatized, and in that form also add to its author's fame and profit.

Religious Quackery Satire.

COMRADE JOHN. By Samuel Merwin and Henry K. Webster. The Macmillan Company, New York. (Price $1.50.)

This is the third story collaborated by Messrs. Merwin and Webster, and it is a good one. Two of the three important characters in the book are altogether attractive and sympathetic; but the third, and in some respects the most important and striking of the three, while a no less interesting personage than the others, is vastly less likable. In the first pages of the book Herman Stein is set before the reader in no uncertain light: a heavy, determined man, who, after innumerable failures, has achieved fame as the author of a book and the founder of a religious cult. Stein's immense determination and a kind of personal magnetism have enabled him to use the brains of better and cleverer men for his own advancement. This is precisely what he tries to do with young John Chance, an architect, who is not in altogether good standing with his associates in the profession, but who has done wonderful things in the kind of ultra-modern architecture represented by such places as "Luna Park," at Coney Island. The third character in the trio is a young woman whom John sees for the first time when he rescues her from a mob in Paris, and whom he meets next as a disciple of Henry Stein, with whom he has also become associated.

The story centers around the struggles between these two men, equally determined and audacious, for the possession of the woman. The crux of the struggle is in the religious community which Stein has brought together and for which Chance has provided—at an enormous price—the outward setting. The whole thing is actually a satire on the religious quackery so common these days, and the satire is all the more effective because it is all indirect, and, so to speak, oblique. Apparently the only intention of the authors has been to tell an interesting story, and in this they have succeeded. In novelty of subject, ingenuity of plot and incident, this is one of the best stories of the season.

Readers of Owen Wister's "The Virginian," remember as one of the curious facts in relation to that book that the heroe's name was never mentioned. So also in this religious community the members are known only by their first names, prefixed by the title "Comrade." The heroine is introduced as Comrade Cynthia, and it is not until the end is reached in this story that one realizes not only that the reader has not heard her last name, but that Comrade John himself, on his way to marriage with her has not heard it, and the book closes before the secret is divulged.

A Soul Affinity Story.

THREE WEEKS. By Elinor Glyn. Duffield & Co., New York. (Price $1.50.)

In her preface to this American edition of "Three Weeks," the author tells us that in England the story was not only misunderstood, but scathingly denounced by the narrow-minded public. She believes that we will treat it differently, and I agree with her view of certain social questions. This is the story: A queen, wife of an dissolute and beastly a man as ever lived, falls in love with a young Englishman, a fresh, clean, healthy youth, and he becomes deeply in love with her. They live together for three weeks in Switzerland and Italy, and then for reasons of state she is obliged to return to her kingdom and palace. A year later the youth receives a letter from her announcing the birth of a beautiful son to them, and appointing a meeting at a certain time and place. Just as the young lover is about to land at the rendezvous, the drunken king stabs her to death. The child lives and in him the all but broken-hearted father finds his consolation.

The author takes the stand that a woman, irrevocably wedded to a man so low and beastly that he is an object of loathing, has every right to love, and live with, some other man whom she can love and esteem. As to that the reviewer has no opinion to give, except to say that it would be without doubt better for young readers had the story never been written.

In War Days.

THE WELDING. By Lafayette McLaws. Little, Brown & Co., Boston. (Price $1.50.)

In following the eventful career of the hero, David Twigg's Hamilton, the ambitious son of a Georgia cracker, who receives his education through the generosity of Alexander H. Stephens, the author deals with many events of historical interest and gives life-like glimpses of such notable men as Henry Clay, John C. Calhoun, Daniel Webster, Jefferson Davis, Stevens, Greeley, Lincoln, Grant, Lee and others of the period of the Civil War.

Beginning with graphic pictures of southern life before the war—cotton picking, camp meetings, slave auctions—the story deals with the Fugitive Slave Law debate in Congress, John Brown at Harper's Ferry, Daniel Webster's 7th of March speech, Alexander H. Stevens's anti-secession speech, the South Carolina convention, election of Jefferson Davis, President Lincoln's inauguration, the firing at Fort Sumpter, Lincoln's call for troops, Robert E. Lee's decision, the first battle of Bull Run and the flight to Washington, the Emancipation Proclamation and the South's reply, the battle of Gettysburg, the fall of Richmond, the surrender at Appomattox, and ending with the assassination of Lincoln.

The author notes and studies those elements in the beginnings of the republic that developed and made inevitable the friction and disruption culminating in the Civil War; shows the strength and weakness of conflicting sectional interests in national politics, and finally pictures the welding of those interests into the promise of a united nation. She has taken a large view of the question, and the book has the vigor and life that come from a vital personal interest in the subject, such as the daughter of a prominent Confederate general should have.

Throughout the story runs an interesting and exciting love tale, which, with the graphic description of David Twigg's trials and struggles to rise from the lowly place in which we first find him, makes this, all in all, a very entertaining as well as an instructive contribution to recent literature.

Seven Short Stories.

MORTMAIN. By Arthur Train. D. Appleton & Co., New York. (Price $1.50.)

There are several fair stories in this collection of seven. The best is perhaps the first one, which gives the volume its title. Sir Richard Mortmain has an accident requiring the amputation of his hand, and on the stump is successfully grafted another one, bought at great price of a man who dies from the loss of it. This places Mortmain in a bad situation, for it is in law a murder. Also, the man who sold the hand was a criminal, a much-wanted one, and the police have a record of his thumb print. One does not see how Mortmain can possibly escape the consequences of this, and another charge of murder, done by the seller of the hand; but the author, who is a lawyer, relieves our feelings by turning the whole thing into a nightmare.

Perhaps the best of the other stories is "The Little Feller," the tale of a little Jewish sweat-shop worker, who loved his still smaller brother and made heroic sacrifices for him.

A Strong and Tragic Story.

THE MEDIATOR. By Edward H. Steiner. D. Appleton & Co., New York, Los Angeles, Powler Bros. (Price $1.50.)

This is the story of a Jew and his people in the Old World and the New, and it centers around Samuel Abraham, son of a Jewish rabbi, and destined by his father to the same calling. The faith of his fathers does not appeal to the lad, and he begins studying for the Roman Catholic priesthood, to the utter horror and despair of the stern old rabbi.

When nearly ready to take orders he leaves the convent under very unhappy and tragic circumstances, and is persuaded by his old nurse's husband to go to America and try his fortunes there. This Pavel gives his views of us and our customs quite freely: "Over in America we can get married so fast we don't know what has happened," he tells Samuel. "Why, over there a man sees a woman on the street, and if he likes her he says to her: 'Will you marry me?' She looks him over, he jingling the money in his pockets, and she will say: 'You bet your boots I will.' So they go to a man called justice of the peace, but he is responsible for more war than the Sultan of Turkey."

Whether it is such descriptions as this that are responsible for Samuel's departure for America, we don't know, but go he does. His experiences from the time he leaves Russia until he succeeds in winning the love of Jane Bruce, a handsome and noble young woman, are soul stirring, pathetic, tragic. The story has little or no plot, and is rather a series of vivid descriptions of a man striving to do right as he sees the right, and of the Jewish people. Prof. Steiner understands the emotional nature of the Jews, and has keen sympathy for their sufferings. His descriptions of the people at work and at play, loving and dying, and in such a variety of places—in Russian peasants' huts, in the streets, dance halls, hospitals and slums of New York—are particularly true to life. We predict a wide reading of his book.

A Nation Eulogized.

POLAND, THE KNIGHT AMONG NATIONS. By Louis K. Van Norman. The Revell Company, New York. (Price $1.50.)

Mr. Van Norman is associate editor of the American Review of Reviews and an able student of world politics. When he went to Poland to study conditions there, and the people, he straightway fell in love with, and married, the daughter of one of her distinguished patriots. Therefore, in love and seeing things through his wife's eyes, it is no wonder that unwittingly his judgment has been warped and in his book of 360 pages he has given us an idealized account of the country and its inhabitants.

Poland has had her patriots and other great men—Kosciusko, John Sobieski, Chopin and Sienkiewicz—whose stories the author retells, and she has had others to whose doors most of her misfortunes can be laid. Her real story is one of stupid dissension and incompetence, except when at rare intervals a strong man was in the saddle.

We have within the borders of the United States 2,000,000 Polish Jews, the least attractive branch of the Jewish race. Perhaps that is one reason why we cannot see Poland with Mr. Van Norman's eyes, nor feel much interest in his subject. On the other hand, Mme. Modjeska, who writes the introduction to the volume, after congratulating us upon being the first to "discover" Sienkiewicz, informs us that "it is so clear, so interesting, so pleasantly written, so fair and discriminating, that one does not want to put it down until he has read the whole book."

Fifty Thousand Years Ago.

THE GREAT PYRAMID JEEZEH. By Louis P. McCarty. Published by the author at San Francisco. (Price, cloth, $5; leather, $6.)

For thirty-five years the author has used all his spare time in the preparation of this interesting and original book of 588 pages. Interesting not only to antiquarians, Egyptologists and scientific students, but to the general public as well. It is not a book, however, to be read by any one in a few hours, or even a few days, for one has to don his thinking cap and keep it on, from the first to the last line. Mr. McCarty asks for what purpose the pyramid was built, by whom it was built, and for what purpose it was built, and answers the questions to his own satisfaction. Readers who differ with him as to his conclusions will at least have acquired much valuable information regarding the great structure.

We are informed that it was built not 4000 years ago, but 50,000; more accurately, 55667 B.C., when the star "A Draconis" was in a direct line with the Pole and looked straight down the (present) passageway on the north side of the building. These occurrences only take place every 25,800 years; the last occurrence, and the only one during our present civilization, was in 2170 B.C.; the next one will occur in 23630 A.D.

The massive structure was built by a race of people that preceded our race, or any race now on the face of the earth, our author says, which was swept away by the last cataclysm. They exhibited a knowledge so much superior to the wisest of our present population that a comparison can scarcely be made between the extremes of intelligence and ignorance on the face of our globe today. Nor will we attain, as a race, to their standard of scientific knowledge, until such time has elapsed as will equal the past genealogy of this lost race, which was most certainly thousands of years.

The pyramid was built, he concludes, as an initiatory asylum from which all "secret orders," and especially the Masons, are partial imitations. He claims that the builders had a higher knowledge of mathematics than we, and that it would be impossible, with all the combined knowledge and skill of existing nations, to duplicate the building in its entirety. Even if we could prepare the different parts, we could not place them in their present perfect condition by any known process.

Mr. McCarty is a well-known Californian. For thirty-five years he has published the "Statistician and Economist" in San Francisco. We commend his book to our readers and hope it may meet with the success it deserves.

The Housekeeper celebrates its thirtieth anniversary by issuing a double number. In fiction there is a long Thanksgiving story by Edith Livingstone Smith and short stories by Emily Ruth Calvin, F. J. Splitstone and Mary Wheaton Vorse. One of the most interesting pages is a reprint of short extracts through the thirty years, the references to antiquated styles and fads being of special interest to women. There are several excellent cookery pages devoted to the celebration of Thanksgiving festival and the other departments of the home are amply covered.

"Rubber Is Death."

Herbert Strang's new book, "Fighting on the Congo" (The Bobbs-Merrill Co.) gives the story of a boy's adventures in Congo land, where the natives under King Leopold's terrible and extortionate rule, have the proverb that "Rubber is death." It is designed to foster the spirit of chivalry in our youths, and at the same time it gives us a very clear idea of the terrible butcheries and unspeakably cruel outrages to which the helpless people have been subjected by the white men. Some of them are almost unbelievable, yet the Rev. J. H. Harris and wife, for several years missionaries on the Upper Congo, vouch for their truthfulness.

The author's descriptions of the African forest are good, and we are made acquainted with the queer little pygmies who inhabit a section of it; dwarf men but prodigious eaters, one of them devouring fifty or sixty bananas at a meal with perfect ease and avidity. Jack, the hero, had many adventures with the wild men and animals of the country, and with King Leopold's officials, but he outfought and outgeneraled all of them. We can recommend the book an a safe and interesting one for our young people, and of interest to grown-up readers also.



The Late Professor Masson.

DISTINGUISHED TUTOR.

THIS MAN TAUGHT BARRIE, STEVENSON AND CROCKET.

[SPECIAL CORRESPONDENCE OF THE TIMES.]

EDINBURGH, Oct. 19. — Prof. David Masson, the distinguished Scotch historian, whose death has just been announced, undoubtedly will go down to fame as the author of "The Life and Times of Milton," the monumental work which scholars regard as almost a classic. To Americans, however, Masson is perhaps most interesting as the former professor in English literature of four writers whose fame is world wide, Robert Louis Stevenson, J. M. Barrie, S. R. Crockett and Dr. John Watson ("Ian Maclaren.")

All these novelists studied at Edinburgh University, where Prof. Masson occupied the chair of English literature from 1865 to 1895. Stevenson and Barrie were members of his classes in the early '70s, while among other pupils were William Archer, the dramatic critic, and Lord Roseberry.

Of all these, however, perhaps the one who bears the deepest testimony to Masson's influence is J. M. Barrie, who once declared that he made up his mind to go in for literature one day when he saw the professor rummaging over a second-hand book stall with £1500 in bank notes bulging out of his pockets.

A whimsical "thumb-nail sketch" of his old pedagogue by Barrie is worth quoting. It comes in a series of recollections of the novelist's college days, the "Edinburgh Eleven," and is as follows: "Masson always comes to my memory first, knocking nails into his desk, or trying to tear the gas bracket from its socket. He said that the Danes scattered over England, taking such a hold as a nail takes when it is driven into wood. For the moment he saw his desk turned into England; he whirled an invisible hammer into the air, and down it came on the desk with a crash. No one who has sat under Masson can forget how the Danes nailed themselves upon England. It was when his mind groped for an image that he clutched the bracket. He seemed to tear his good things out of it. Silence overcame the class; some were fascinated by the man; others trembled for the bracket. It shook, groaned and yielded. Masson said another of the things that made his lectures literature; the crisis had passed, and everybody breathed again."

It was in 1895 that this rugged, picturesque literary veteran, so long a familiar figure in Edinburgh street, resigned his chair, to live out his days in retirement. He had been called to the University thirty years before to succeed the famous ballad scholar, Prof. Aytoun, and twelve years before that he had taken the vacant place of the poet, Clough, as professor of English at University College, London. At 19 he was editor of a religious magazine in Aberdeen, his birthplace, and at 25, when he went down to London, he was one of the best-known magazine writers in Scotland. Before he became a professor, he was the first editor of Macmillan's Magazine, which, curiously enough, issued its last number this month, and has died with its first great editor.

It was in these days that Carlyle, one of his intimate friends, warned him not to fritter away his talents on little things, but to concentrate them on something big. The result of this was his masterl, "Life and Times of Milton." In six volumes, the great work of his life, which occupied all the leisure of twenty-one years. More brilliant is the smaller "Life of Chatterton," and the fourteen-volume edition of De Quincey's works, the outcome of a long and intimate frienship with the famous opium eater, whose life he contributed to the English Men of Letters series. There are many people in Great Britain today who feel that in "Davie, a real, kindly Scot," Edinburgh has lost her most distinguished citizen.

A Soldier Poet.

SONGS OF THE SOLDIERS. By Rudyard Kipling. Doubleday, Page & Co., New York. (Price $1.50.)

Rudyard Kipling has been called the poet of the British soldier, and in this volume he has gathered together a number of his poems which have appeared in various publications, and which have to do with the soldier in one way or another. Some of them are stirring, some are pathetic, some are humorous, but all are characteristic of the author, and will be welcomed by his many admirers.

Who Is Robert Hichens?

Miss Marie Corelli has often been accused of being a literary syndicate, but the suggestion that she is responsible for the books of Robert Hichens is certainly new. Frederick A. Stokes Company has just received the following letter:

"Are you at liberty to tell me who Robert Hichens is? I have just finished "The Garden of Allah," and I have an intense curiosity to know something of the author. The style is so like that of Marie Corelli that I am tempted to believe that she has assumed a new name through some caprice, and has started to make a new fame for herself. If you can tell me I shall be greatly obliged."

Luckily the publishers were able to give the necessary information.

Baker & Taylor Co.'s imprint, issued his first book twenty-four years ago. A graduate of Harvard, he was professor of English at the University of Wisconsin, but later he became professor of comparative literature at Columbia University. Mr. Woodberry is the author of eleven works and editor of the complete works of Shelley and Edgar Allan Poe (with Edmund C. Stedman.) Prof. Woodberry is now living in Beverly, Mass., engaged in editorial and literary work.

The fates interfered in an almost fiendish way with Mrs. Burnett's work upon her great novel, just published by Stokes, and yet as Mrs. Burnett confesses now, they were working for the book's good. Eight years ago it was started, and illness, family sorrows, and untoward events of all kinds put themselves in its way, "but," says Mrs. Burnett, "had I finished the book when I first hoped to it would have been purely a love story. The big idea of the shuttle that underlies it came only after years of waiting, and I believe it is that idea that gives the book what real importance it may have."

The new edition of Sidney Lanier's poems, "Hymns of the Marshes," is beautifully illustrated by reproductions from photographs of scenes taken especially for the work on the Marshes of Glynn. The photographer spent many days in and around the marshes photographing them at every hour of the day and in every phase. Some of his most successful work was done in the neighborhood of Jekyl Island. His views bring vividly before us the inspiration of the poems. The demand for Sidney Lanier's poetry is increasing, and his position as one of the foremost of our American poets is now very secure.

Thomas Y. Crowell & Co. announce that they have gone to press with a new edition of Ralph Waldo Trine's "In Tune With the Infinite," completing 100,000 copies. This is a remarkable record for a work other than fiction, and is surely an encouraging sign of the reading times. To date over three hundred thousand copies of the Trine "Life Books"—to which the above volume belongs—have been issued in this country and England; while several translations of them have also been made.

The anonymous author of "The Martyrdom of an Empress," and now of "Emerald and Ermine," again refuses her name to the title page of her novels. It is noteworthy that this author has remained anonymous for an unusual space of time. Some seven or eight books have come from her pen during as many years, and the secret of her identity is still undisclosed.

Under the curious title, "The Dancing Mouse," the Macmillan Company is publishing the results of a remarkable psychological and physiological study carried on by Dr. Robert M. Yerkes of Harvard. The subject of this study is the so-called dancing mouse which is found in China and Japan, an animal which goes through a series of movements, whirling and circling, which have all the appearance of calculated dancing. For the study of hereditary tendencies and the relations of anatomical structure to intelligence, this animal is an instrument ready made for the psychologist, and Dr. Yerkes's careful and exhaustive study has been pronounced of the utmost scientific value. The book is the first of a series of works on financial behavior.

Octave Thanet is one of the few lucky enough to receive praise for her work from President Roosevelt. At a speech in Michigan, he said: "You will learn as much sound social and industrial doctrine from Octave Thanet's stories as from avowed sociological and economic studies." "The Lion's Share," this brilliant author's most recent novel, amply bears out the President's judgment. It is a story with all the excitement and unfailing interest that have heretofore characterized Miss Thanet's work, but as background there are sociological and industrial situations handled as part and fiber of palpitating life itself.

Masuji Miyakawa, whose book, "Life of Japan," was published this month be the Baker & Taylor Company, was, curiously enough, the attorney for the Japanese school children who had been expelled from the public schools of San Francisco. There is a certain curious significance in now finding his "Life of Japan" so evidently inspired by a friendliness for things American and expressing so great debt of gratitude on the part of the enlightened Japanese toward this country. The book is ably written and may, in point of fact, be called special pleading in favor of a greater friendship between the two countries.

John Lane Company announces a valuable art work entitled "French fiffiArt from Watteau to Prud'Hon," complete in three royal quarto volumes, edited by J. J. Foster, F.S.A.

James Montgomery Flagg, the author and illustrator of "If" and "Why They Married," has just returned from a stay in Europe, where he has been gathering material for his forthcoming work, "The Rise and Fall of the Mother-in-Law Joke."

The Macmillan Company is publishing this week the following new books: "My Merry Rockhurst," by Agnes and Egerton Castle; "The Convert," by Elizabeth Robins; "The Rate of Interest," by Irving Fisher, Ph.D.; "The Dancing Mouse," by Dr. Robert M. Yerkes; "New Theology Sermons," by Rev. R. J. Campbell; "The Lakes of Northern Italy," by Richard Bagot; "The Man-Eaters of Tsavo, and Other East African Adventures," by Col. J. H. Patterson; "Celebrated Crimes," Vol. I, by Alexander Dumas; "The Letters of Dean Hole;" "Vagino-Peritoneal Operations," by E. Wertheim and Th. Micholitsch, translated by Cuthbert Lockyer, M.D.

"ONE OF THE PEOPLE"

This book is a photograph from life of three-quarters of a century of American adventure, humor and heroism, of the commonplace that suddenly takes on the colors of romance when you come to know it. Its almost unconscious directness of Saxon reminds one at times of Franklin's autobiography. American boys will recognize themselves in its boyhood, American men quote themselves like it in their manhood, and the student of American social existence during the period which it covers will consult it when more pretentious histories are forgotten.

BIG BOOK STORE, 252 S. Spring st., L. A.

PEOPLE AND THINGS LITERARY.

The public has a deep-seated interest in Gertrude Atherton. "Gifted with a strong individuality, a large capacity for taking pains, a fund of keen observation and quick understanding of character, an alert insight and brilliant imagination, and a vital and vigorous literary expression, she has won her way into the foremost ranks of living American novelists, and compelled the highest respect and admiration of the literary world of two continents. She has written so many novels so well that a new book arrives with blessed assurance in the midst of the usual mass of mediocre fiction. "Ancestors" is, therefore, certain to be welcomed with relief, and expectancy by the great critical public.

Haji A. Browne, whose book on "Bonaparte in Egypt and the Egyptians of Today" has just been imported by the Scribners, died on the eve of its publication. He had an unusual career. This adventurous Irishman was the only man from the British Islands who ever saw the throne of the Caliph Haroun Al-Raschid in the temple at Meshed. Disguised as a Turk, he made the pilgrimage to Mecca as a Mahommedan among Mahommedans. It was thus that he got his title of Haji. He knew Egypt well. The spirit of his book may be inferred from this note in the preface:

"For over thirty years I have given of all I have had to give for the promotion of two objects—first, that Pan-Islamism, which I conceive to be the true interest of the Islamic world, and secondly, the development of friendly relations between the Moslems of the East and the British Empire."

In the book he gives an idea of Egypt and the Egyptians unequaled by any book in English.

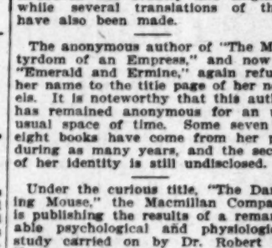
George E. Woodberry, whose new book, "The Appreciation of Literature," has just been published with the

For genuine humor—Wholesome fun—these "Bear" books are unsurpassed. Young and old enjoy them

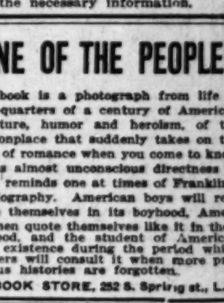
More About the Roosevelt Bears

TEDDY-B and TEDDY-G

By Seymour Eaton



"More About the Roosevelt Bears" is the second volume of this interesting series of juvenile books. This volume takes up the amusing career of the bears in New York City, where they were left at the conclusion of volume one, and follows them through the journey back to their cave in the Rocky Mountains. The Bears, meanwhile, have an opportunity of visiting many of the points of interest in and about New York City, including a trip to the West Point Military Academy and a tour by airship to Philadelphia, whence they visit Pittsburg, Baltimore, Washington and Atlantic City. At the capital they are greeted by the President before returning to their friends in Colorado. As a gift book for the children nothing equals this volume. Price $1.50.



The Roosevelt Bears

Teddy-B and Teddy-G

Their Travels and Adventures

By Seymour Eaton



The first volume dealing with the careers of "Teddy B" and "Teddy G" is named "The Roosevelt Bears." It is uniform with the volume named above. It is a clean, live book for children from five to eighty-five. Price $1.50.

Each of these volumes contains 180 pages or more, and 16 full page color illustrations.

Cunningham Curtiss & Welch Co.

SUCCESSORS TO

STOLL & THAYER CO.

THE BIG BOOK STORE 252 S. SPRING ST.

"The Store With the Money Back Policy"

OLD BOOKS BOUGHT HOLMES BOOK CO 333 SO. MAIN ST. TELEPHONE MAIN 1865

15c Patterns Free With Quarterly Style Book 20c

Wiedoeft's Orchestra 11:30 to 1:30, 7th Floor Restaurant

Eyes Examined Free Graduate Optician 4th Floor

Free Embroidery and Pyrography Lessons 5th Floor

Fancy 35c Ribbon at 15c

4 and 5-inch, plaids, Dresdens, stripes; in new combinations; the ribbons wanted for gift work; special 35c values at 15c yard Monday.

CALIFORNIA'S FINEST STORE.

Bullock's

Broadway at Seventh

EITHER PHONE—EXCHANGE 1500.

Rare Beauty in the Cut Glass Room, Basement

The Picture Gallery Offers Fine Gift Hints, 5th Floor

Handsome Hand Painted China New Ideas, Basement

Alexandre Gloves Are Favored by Fashion, Section C.

Embroidery—Extra 25c

Including fine edges, flouncing, corset cover embroideries, insertion, bands, beading. On fine swiss and nainsook. A Bullock special, hundreds will share, 25c yard.

Bullock's—The Most Talked of Store In Los Angeles

"Quality" Linens For The Thanksgiving Table

Snowy white, beautiful cloths, with quality shining out from every thread. Linens that will grace your table—that will prove their worth through service and increasing satisfaction, and reflect credit on this store. At prices the fairest of the fair. 4th floor. For mention Monday.

72-in Damask Full Bleached $1.00
A remarkable $1.00 value, in many pretty designs.

Double Border Satin Damask $1.50
72-in. scroll, floral and snow drop patterns. Extra weight. 88-in. banquet damask $2.50.

60-in Bleached Damask at . . 50c
60 and 65c values, all linen, and union—good weight cloths.

8-4 Linen Pattern Cloths $2.50
Bordered all around, napkins at $1.50 doz.

Damask Set Cloths 63x84 $7.00
Pure linen, special. Other sets $10.00 to $25.00.



Makes Two More Great Moves Toward Perfection

Every one is enthusiastic over the store. Its broad, roomy aisles, the perfect and convenient arrangement of departments, the capable elevator service, the dining room on the seventh floor, the roof garden, the rest room, the children's nursery, the barber shop, the postoffice, public telephones, hair dressing and manicuring parlors, the splendid stocks of new holiday merchandise. *Different, Better.* A little city in itself. No wonder it is the most talked of store in Los Angeles.

The wonderful pneumatic tube cash service has just been completed, the most perfect that money can buy, the most modern that has been installed anywhere. Now cash is carried like a flash to the Terminal Station in the largest and best ventilated basement in the West, and the change brought back again as quickly. Come to the basement Monday and watch it work.

The automatic sprinkler system, the great net work of pipes you have been wondering about, all over the store, ready. An additional safeguard in an already fire-proof building.

No care too great, no expense too heavy. We are bent on making BULLOCK'S best, as it is already California's finest store.

Monday the great holiday buying trains start on the greatest two months' shopping trip of the whole year.

First shopping place, BULLOCK'S. Come and see for yourself. Test the store in action. The reason will be clear why BULLOCK'S is the most talked of store in Los Angeles.

$11.50 Cut Glass Sets $8.75
New cutting, water or lemonade sets, pitcher and six glasses.
Think of them at $11.00.
Buy them Monday $8.75.
$9.00 cut glass bowls $6.00.
$3 cut glass nappies $2.00.
$5.50 cut glass bowls $3.48.
$3.75 cut glass jelly dish $2.95.



$6.75 Opera Glasses $5.00
Fine pearl cases, clear, keen lenses. $6.75 and $7.50 opera glasses at $5.00. Section B, Main Floor.

$8 Cottage Dinner Sets Monday Special $6.25

Thanksgiving month now. Dishes must be supplied, and replenished. Special offerings will be frequent in Bullock's basement. This value is among the rare

$8.00 English porcelain cottage sets, 50 pieces, prettily decorated in green and gold. Special $6.25.

$9.50 SETS DISHES $7.48
50 pieces, white with gold.

$7.00 SETS DISHES $5.75
Deep blue, 50-piece sets.

$9.50 SETS CHINA $6.75
Extraordinary value.

$1.25 CHINA BOWLS 75c
An offering of most unusual importance. Fine decorated china salad bowls, every one marked 75c, though ever so many are splendid $1.25 values. Basement Monday.
See 48c China Window, 7th Street.

All Laces and Trimmings Remarkable Reductions

The season's greatest offering, beginning Monday, to clear space for holiday stocks.

By very reason of the fact, that women have come to know Bullock's as Los Angeles' leading lace store, this event will prove a crowd-bringing feature.

Val lace, Linen lace, Princess; Venise, appliques, allovers, edges, bands, galloons; all silk and cotton nettings; chiffons, liberty silk; braids.

Every wanted lace and trimming. Every yard at a remarkable reduction Monday.

Too extended an event for details. Be early.

These Low Prices on Priestley's Black Goods

Speak so forcibly for themselves that we can emphasize only the unusualness of the occasion that makes us able to offer them and urge prompt buying action Monday, as some lines are limited. Savings exactly as quoted.

Send Us Your Orders by Mail
If you live out of town. Quick, accurate service a feature.



Priestley's $1.00 40-in. wool taffeta 80c

Priestley's $1.25 silk warp Henrietta $1.20

Priestley's 44-in. $1.75 Empire cloth at $1.30

$1.75 Queen's cloth at Queen's cloth at $1.30

Priestley's Drap d'Alma, $2 value . . . $1.60

Priestley's Resilda Silk poplins, $1.50 . . . $1.20

Priestley's 42-in. $1.50 Medina Poplin $1.20

Priestley's $1.75 Resilda silk checked 42-in. voiles $1.30

50-in. $1.50 Storm Serge $1.20

50-in. $1.50 Broadcloth at $1.20

46-in. $1.75 Chevron Serge $1.30

36-in. wool 50c Panama 40c



Towels Special . . . 10c
Face and bath towels, most of them samples. You know that means savings.
12½c 15c, 20c values at 10c.
Fancy Huck Towels 35c. Plain white and hemstitched. All linen.
Bleached Bath Towels 25c. Very large, double-thread; size 20x40.
17-in. Huck Crash, 10c. Very heavy; pure white.
Handkerchief Linen, $1.00. For Holiday work; 36 inches. Other grades to $2.

Toys!

A veritable wonderland; over half of the great third floor.
The little folks have a jolly time every day in the merry-go-round and chute-the-chutes.

50c Dolls Will be . . 30c
Hip jointed, kid, moving eyes, sewed wig, shoes and stockings.

$1.75 Handwerck Dolls will be . . . $1.00
Over 2 feet tall.

95c Teddy Bears 75c.
75c Rocker for child, 50c.
$1.25 Express wagons, 89c.
50c Drums at 25c.



More Suit Triumphs of Fashion --Just Here

Out Monday first time. Women will be glad to see them. So different, such perfect styles, after Fashion's latest thoughts.

A military model in brown, wine or blue, tastily braided $35.00.

A tight-fitting serge in blue or brown, $30.00.

A Knickerbocker model, decidedly new; skirt has 21 gores, at $50.00.

And other new suits, fresh as the morning; effects no other store is showing; right, becoming individual models, at Bullock's, "The Fashion Center."

NEW COATS, WAISTS, SKIRTS—Rare styles deserve their share of publicity, for they will be prominent among Monday's fashion leaders.

New $5 Hats

The season's greatest display of the "new standard" styles that have set all Los Angeles talking.
No such $5 hats have been seen before; all shapes and shades.
On a parallel with the supremacy of all Bullock millinery to $150.



A Great Grouping $1.50 Undermuslins $1.00

Rich, fresh, perfect garments. Save an exact third on every one.

Corset covers, drawers, chemise, gowns, petticoats; very daintily made and elaborately trimmed with lace, embroidery, to be best $1.50 garments that can be made.

About 1000 garments concerned. Every woman should share the values Monday at $1.00. Tables full of them. 4th floor.

Shield Day In Notions

No other Los Angeles store specializes on notions as thoroughly as Bullock's, with a result that no other store offers the notion advantages offered by Bullock's. Dress shields—one feature.

KLEINERT'S SHIELDS—Every kind and style; double absorbent; high point; Gem; all sizes to No. 8; 25c to 50c pair. Juno silk and nainsook, 25c and 45c.

NAIAD SHIELDS—Can be washed and ironed; 15c.

LACE TRIMMED "OMO" SHIELDS—25c to 35c.

DRESS SHIELD CLAMPS—25c and 50c set.

$2 to $2.50 Handbags . . . $1.50
Genuine leather handbags, medium sizes, various styles, black, tan, gray; $2 and $2.50 values. Monday, at $1.50.

$3.50 and $3.75 Handbags . . . $2.50
In brown, green and black; leather and silk lined; some $4 to $5.50 bags at $3.50. A great sale, Monday, Section C.

A great store filled with books, for holidays, and others. $1.50 copyrights $1.18. Second Floor.



An Extraordinary Sale of Fine Lace Curtains

This great shipment of fine lace curtains should have been here 60 days ago. Due to inexcusable tardiness, they have just arrived. Those who were at fault stand the loss, for we must make up lost time and quickly. Every pair is fine, new, perfect, planned for regular stock, not a sale curtain in the lot, yet the sale prices are extraordinary. Many a full third less. Fifth Floor Monday.

$5.00 Curtains TO SELL AT $2.95
White, Irish points, 50-in. 3 yards.

$4.50 Curtains TO SELL AT $3.35
White only. Real Renaissance.

$6.00 Curtains $4.50
Renaissance, with deep edge and medallion center.

$7.50 Curtains TO SELL AT $5.65
Dainty needle point effects.

$7.50 Curtains TO SELL AT $5.00
Hand made Marie Antoinettes. $10 curtains at $7.00.

$10 Curtains TO SELL AT $6.75
Just 12 pair of Bisque Calais curtains.

$12.50 Curtains TO SELL AT $8.90
48 pair of real French applique curtains, some $15 values.

$6.50 Handmade CURTAINS AT $4.75
Scrim with 6½-in. insertion and 2-in. edge.

$4.50 Portieres TO SELL AT $3.50
Gordon rep with Dolly Varden bands.

On Monday---1000 Prs. Women's Shoes at . . . $2.50

Such high class models as are seldom seen under $4.00 pair. New styles, patent, and vici kid, blucher cuts, single and double soles. Extra values, just 1000 pair at $2.50 pair.



Men's $3.50 Shoes at . . . $2.35

Men's $3.50 Oxfords $2.15

Continuing the great Saturday sale.

30c Writing Paper at . . 15c
60 sheets of paper, 60 envelopes.
A fine 30c box Monday at 15c, because we have lots of other stationery values we want you to see.

35c Eaton Hurlbut Paper . 25c
Tapestry linen, Berkshire laid, blue, gray and white, special 25c.

25c—100-card post card albums at 15c, section D.

Meet Your Friends
At the Tabard Inn Library, 2nd floor. Free telephone, papers, magazines, a cheery place.

Stirring Drug Extras Monday

We want everyone in Los Angeles to know the completeness of Bullock's drug section. The advantages of buying here every day. Friend-winning values Monday.

15c Swansdown powder 10c.
25c Ponds' Extract Cream 20c.
Sempre Giovinne 40c.
20c Euthymol Tooth Paste 15c.
40c Sanitol Tooth Wash 30c.
25c Sanitol Tooth Brushes 20c.

10c Glycerine Toilet Soap . . . . 6c Box
3 cakes in a box.

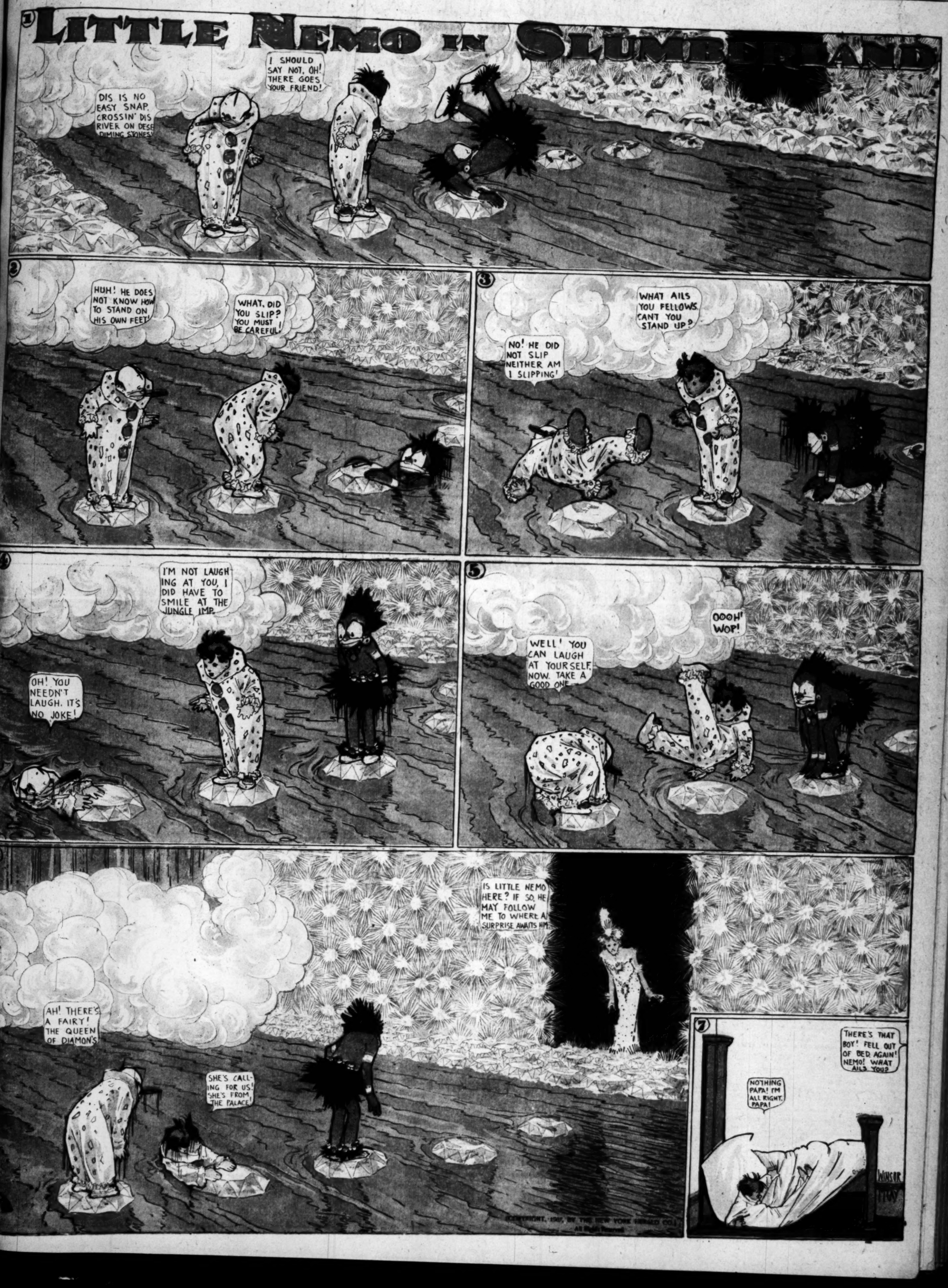
$1.25 Hot Water Bottle . $1.00
3-quart size. Flannel cover.

Part VII—8 Pages
ILLUSTRATED FAMILY SECTION.

Los Angeles Sunday Times

Tri-Color Sheet.
NOVEMBER 3, 1907.

LITTLE NEMO IN SLUMBERLAND



COPYRIGHT, 1907, BY THE NEW YORK HERALD CO.
All Rights Reserved.



EACH AND ALL SOCIETY

CHRISTINE TERHUNE HERRICK, PRESIDENT



WHAT MAKES CHAPTERS SUCCESSFUL?

FOR a good while I have wanted to talk to you girls about several of our chapters. There have been so many things on hand, however, that this especial topic has been crowded a little to one side until now.

To begin with, you know what are some of our most successful chapters conducted by correspondence: the Invalid Help Chapters, the Domestic Science Chapter, the Fancy Work Chapter, the Young Mothers' Chapter and one or two others.

All these are correspondence chapters almost entirely. Some of their members meet occasionally, but when they do it is rather exceptional, and, as a rule, letters do the work of meetings.

Now, the fact that these are flourishing, and that they are not new things, but chapters which have been in existence for many months, and that they have grown and increased, shows the power of success in chapters of this sort, which are conducted with no meetings, no social encouragement to help them on.

The point which has been engaging my thoughts for some time is this: Why do these chapters go on as steadily and encouragingly as they do when there are others with apparently as much reason for life in them, which are small and seem without the strength for growth?

STIMULATE ENTHUSIASM

I have pondered on this very seriously, and I wish all of you girls would go into the pondering business, too, for a while and see if you cannot think of something to stimulate some of the chapters which lack enthusiasm.

Let us take, for instance, the Mother-Petting Chapter.

You may recollect that this chapter was rather a pet with me from the first. We secured a chairman for it without difficulty, and for a while it went well.

There were plenty of girls who wished to join it; they exchanged letters often and discussed ways in which they could do more to make the lives of their mothers easier and happier, and the reports of the chapter and of the girls appeared on the page.

Then the first chairman was forced to resign, by a pressure of circumstances, and suggested another girl she thought would answer admirably for the position. I thought so, too, for I had had a good deal of correspondence with her, and I supposed she would take up the work and go on with it.

But the members and the chairman, also, seem to have weakened in interest. No reports are sent to me. Once in a while word comes from some one who once belonged or from some one who would like to belong now. But of official reports, I have none.

Why not? Are not our girls as eager as ever to make life pleasanter for the mothers and to brighten their way? Then why do they not work in their chapter?

Another chapter in which I have been interested is that for pyrography. That, too, began well, and we had a good chairman for it. But nowadays no one seems to do anything in the chapter.



"Will you make it worth while to keep the chapters going?"

We have new workers in pyrography coming into Each and All constantly; they write about exchanging patterns; they ask for help; they offer it; and yet they don't seem to care to band themselves together in the chapter.

Again, why is this?

Then there is the Stamp Collectors' Chapter.

The chairman of that is a good worker, and interested in her specialty. She keeps the chapter together, and once in a while she reports a new member.

Yet on the page you may see frequently that this or that girl is interested in stamp collecting and wishes to exchange.

Why doesn't she join the chapter and put herself in the way of getting and giving stamps?

The chairman would be delighted to bring her in touch with other members with the same fad.

Why don't you make yourselves heard from as a body, you philatelists?

Our Quilt Brigade is another chapter which possesses a good chairman; and if I may judge from the letters which come to me, there are scores of our members eager for nothing so much as to exchange quilt pieces.

Then, why on earth don't they do it through their chapter?

By means of this they could work with far more ease and profit. I am all the time urging them to write to the chairman, and through her get a chance to exchange pieces for the quilts concerning which they are so eager.

Why don't they do it, then? What hinders them from availing themselves of this easy way of getting into communication with those seeking the same end as themselves?

Then there is our Stenographers' Chapter.

How that flourished at first! One of our best girls was at the head of it until poor health obliged her to stop work.

OPPORTUNITY FOR GOOD WORK

Then the girls seemed to lose interest. There is just as much place now as ever for such work as could be done by this chapter, and my mail is full of letters from girls in this line anxious to help others.

Why do they not work in their special chapter?

Our Esperanto Chapter, too—what of that?

For a while our girls were enthusiastic about the new language, and we have a good many yet who have kept it up.

Why do they not work through their especial branch and help themselves and one another?

And our Animal Aids.



"Or do you think you work better for Each and All alone?"

That chapter keeps on its way, but it hasn't enough members. Why do not the girls who [illegible] of animals and write to me of their love for dumb creatures and their eagerness to do something for them to me for the address of the chairman and be on her list?

It would be a good thing all around if they would this. Why don't they?

The Travel Chapter!

Where are the girls who started out with the were planning to do great things? Have they fallen by the way? Is their interest less keen than was at first, or are they careless about reporting?

You see, that is one thing I cannot know.

When I have to keep in touch with a chapter through letters, and none of the members write it leaves me in a position of helpless ignorance.

Won't you let me hear from you, girls?

And why does not our Librarian Chapter grow?

It began well. What stopped its growth? Where you, librarians? Why don't you get together and work, too?

There are others.

Our Art Chapter, which has done good work, more members. There are plenty of girls interested art. Why don't they join it?

NEED VIGOROUS WORKERS

Our Trained Nurses' Chapter, our would-be Chapter, our Literature Chapter—there are all the many more which need vigorous workers.

If there were no girls in Each and All, or only who cared for these different interests, I would wonder on the matter.

But here are the girls, writing to tell me they wish to do all these things, begging to be put in with other girls who do the same sort of things, not uniting with the chapter by which they could be helped and encouraged.

Again I ask, Why don't they join these chapters?

Don't think I am scolding, girls. I am not, although I may sound like it.

I am simply asking in plain language for an explanation of a contradictory state of affairs. Can any one solve for me any of the problems I have stated?

If so, pray do it as soon as you can, and as fully and clearly as you can. I will be grateful.

There have been suggestions of a Father-Chapter. The Anti-Gossip League had a number of members join it who never report progress. Some one asked for an Anti-Slang Chapter.

What shall we do about these things, girls?

Will you make it worth while to keep the chapters going, or do you think you work better for Each and All alone? Write and tell me all about it.

Christine Terhune Herrick

Experiences of the Many Workers

Christmas Books for Children

ARE there any mothers in Each and All who are thinking of Christmas?

I have been making ready for the children's day of days by making cloth scrap-books which will not tear. I have never sold any of them until recently, but have given them as Christmas and birthday presents to some of my little friends, who were greatly pleased with the idea, that the books would not tear.

There are twelve pages, 7 by 13 inches in size. No advertisements are on the pictures, and the pages have scalloped edges.

Do you think 25 cents too large a sum for them?

Mrs. F. W. B. (North Dighton, Mass.).

This price seems very reasonable, and I hope the books may be bought by many mothers of young children.

The Page Offered

Will you please give my name and address to an Each and All girl who is unable to get our paper?

I will gladly send it to her every week, and also pay the postage. I have a few duplicate stamps from all over the world. I could exchange, also, with the girls.

GIRLIE (Philadelphia).

These offers should both be accepted promptly.

Ready to Help

My daughter and I are very much interested in embroidery. We are ready to help any one in any way. I will send needle to "shut-ins"; also write to them.

We have plenty of magazines to give any person who wishes them or help in any way.

Mrs. E. F. (Olean, N. Y.).

Such willingness as this to be of service is sure to find a chance for exercise.

French and the Page

I would help any girl to speak French.

I am an American-born girl and help in housework. I would be glad to send the Each and All, or the whole of the paper, if any one prefers, in exchange for postals, and would tell a lonely girl how to be happy and merry during the day.

D. B. (Saxonville, Mass.).

Will some girl make this exchange?

From Our Reading Girls

Here are some words from the book-loving girls:

As I look through the page and find some girls telling about their favorite writers—Miss Roe, Charles Reade and others of that class, it makes me feel very sorry for them.

There are so many young girls now wasting their best years on the popular trash, which perhaps gives them a momentary thrill and then leaves them no broader or deeper than if they had never seen a book.

They cannot see that all these books harp on the same chord, the love element. The girl spurning him—and all the silly adventures he must go through till he wins her.

The things stated in these books are not the real conditions of these times; man has time now to bother about sentimental love. He needs a helpmate, a practical woman, not one who pines away with love for him.

Don't think I would wipe love all out, it is the big, natural, all-understanding love that appeals to me, not the simpering sentiment that is found in novels of today.

If the girls only knew the harm they are doing by buying those books they would be horrified.

They are making the publishers cater to their whim, and so he must make money, he has to reject much good work submitted to him—all because the matinee girl wants the books I have described.

They are the girls who usually make the marriages of convenience and end their days with their heads buried in the "six best sellers," trying to hide from the real facts staring them in the face.

A PHILLIE GIRL (Philadelphia).

I am a great reader, but do not like all kinds of reading. I don't care for adventure, especially on the sea.

I have read, or, rather, do read, Dickens, Thackeray, Scott, Wilkie Collins, Charles Reade and others, and enjoy them so much, too.

Mrs. L. M. A. (Philadelphia).

What other girls agree with these Philadelphians?

Who Wishes This List?

I wonder if any of the girls have read the "Elsie Books," by Martha Finley.

There are about twenty-five of them. I have read nine of them, and they are very good. If any one would like a list of them, I will send it to them.

LOTTIE (Brockton, Mass.).

It is probable that some of the little girls of our membership may like this list.

Report of Work

Several interesting reports of personal and chapter work have been turned in.

My monthly report in letters, souvenir postals, clippings, handkerchiefs sent to invalids.

We are slowly filling our Christmas box. The girls are very busy in the high school now.

I think it would be nice for each department of Each and All to have its separate flower. The members of our chapter wear the pansy whenever they can. They always wear a pansy to the chapter meeting.

A HOME GIRL (Ventura, Cal.).

Last month I devoted one afternoon to sewing for a bazaar, and I also made some aprons for it and spent an afternoon and evening at the sale. I helped a neighbor who is not used to sewing by fitting a dress for her little girl and showing her about it.

I have given clothing to three families, and fruit and vegetables to those who had none, and I try to make myself generally useful. I have also had the pleasure of lending old-fashioned clothing for a party; also a valise, spyglass, wheelbarrow, rake, rattrap, garden hose, magazines, books, freezer, medicine, butter, sugar, vinegar, coffee, and I don't know whether that is all or not. I have borrowed nothing.

I don't know why it is, but most of the neighbors come to me for things instead of going to others.

I think it must be because I usually have what they want.

PEGGY (Manchester, N. H.).

You asked me some time ago what I am doing for the club. I have not been doing much, as my family is large and I do all the work and sewing, beside some outside sewing for girls who cannot afford to pay high prices. The last week I have made over three dresses for a girl of 12, and will give them to her. Then I have found an Each and All through the Postcard Exchange who has a sick husband and two little children to take care of; the little girl is 2 years old.

I shall try to make and give her most of her clothes during the next winter. I am also ready to help fill Christmas boxes of any kind, and don't think it is any too early to begin right away.

SADIE (Worcester, Mass.).

You ask about "doings for others."

I tried this year to make a note of things I did in that way, but it was too much work.

Not that I did so much, but the things were so little.

Of course, much of my correspondence comes under that head. If I am away, I send postals to many that never write to me, but on whom I try to call once in a while, just to keep in touch with them.

Then there is the regular sending of papers, magazines and special pages to different ones who cannot get them.

Perhaps it is some errand done, meaning two or three trips to do one. I took notes of Bishop Hall's retreat last week, and shall make some extra copies for acquaintances who I feel sure will appreciate them.

So it goes: it becomes second nature to think and act in that way, though I suppose there are lots of things I overlook.

MARION L. F. (Boston, Mass.).

I correspond with five girls; three are invalids, while the other two are lonesome.

I have sent recipes to one of the young married members, and I have made birthday presents and sent to some of the others.

BESSIE E. C. (Philadelphia).

It gratifies me to print these notes, and I thank the girls who sent them to me, for such reports are fruitful suggestions to other workers.

A Helpful Poem

I came across this poem, that I think will be helpful to Each and All:

LIFE'S MIRROR.

There are loyal hearts that are spirits brave;
There are souls that are pure and true.
Then give the world the best you have,
And the best will come back to you.

Give love, and love to your life will flow.
A strength in your utmost need.
Have faith, and a score of hearts will show
Their faith in your word and deed.

Give truth, and your gift will be paid in some kind.
And trust will be returned.
And your smile that is sweet will surely find
Another smile just as sweet.

This poem was sent to me by my mother, who sent it as a help; and, as it did help, I will pass it on, hoping it will be a help to some one else.

I hope that I will hear from some of the members. I am going West, and I do not know whether I will return to the East or not; but I will be glad to hear from the members, and I feel sure it would make my surroundings wherever I am very much more pleasant.

I. G. (Leominster, Mass.).

I hope pleasant letters will follow this member westward.

Magazines and Patterns

If any one cares for magazines or plain sewing and embroidery patterns, I would be glad to send them some.

L. M. W. (Avalon, Cal.).

There is always a call for such things.

Of Interest to Teachers and Pupils

Having been a teacher earlier in life, I can say I loved my chosen profession much, because I saw in it a wider field for good, actual goodness than any other, and I was only too sorry to leave it.

I loved the children, and sought their confidence, first, before I tried to influence them. I believe in personality; and when a child was obstinate or stupid, I took it alone out of school hours and sought to win it over and, out of these ways, it can be done.

Even when I had forty pupils, I devoted some time in this way.

Many children are easily moulded, hence the example that must ever be before them. In the absence of children one should live up to all that is noblest within one's self, for children are such imitators.

In reminiscence, I find many very teachers who influenced me much more than some others, and left an impress, both ethically and intellectually, which is not obliterated and has been of lifelong service to me.

I loved them. They have passed away, but their teachings have remained with me, and among the most pleasant recollections are my closing school days, ere I became a teacher.

All the children I met after my days of teaching, now past, touched me with their tender, thoughtful respect.

I felt I had done them some good, which I sought to do, and that comfort remains with me and ever will.

EACH AND ALL MEMBER (Bedford, Mass.).

This is a very interesting letter, and I would like others in the same line, both from teachers and from pupils.

How have you helped and been helped in school?

Work and Vacation

You ask me what I intend to do to live up to my pledge. If I could do any good, I would just love to, but I can't do much.

I would like to be like Florence Nightingale, or do some temperance work, but I'll never be strong enough, so I am going to try and make some factory girls I know happier. They have few good times, and I have had them at my house several times last winter.

My mother is a perfect darling, and entertains so that we have splendid times. Would you like me to tell you about the last "good time" we had?

I hope all the girls in our society (how proud that "our" makes me feel!) had as splendid a vacation as I did. If there was room, I could write a good many adventures that I had, but I was most interested in Hannah Dustin's monument.

It is on the Dustin Island, and the island is situated where the Merrimac and Contoocook rivers meet, not far from the Penacook Station, Penacook, N. H. Hannah Dustin was captured by the Indians and carried to this island, with her baby and nurse, in the spring of 1697.

Assisted by a lad from Worcester, she secured a tomahawk and herself scalped nine Indians and escaped with her companions. This statue, or, rather, monument, was raised in memory of her by the states of Massachusetts and New Hampshire.

Perhaps you would like to hear of our Easter offering, for I am a Sunday school girl, and every year we earn money. Last year we earned $400.

LILLIE BELLE (Newton Upper Falls, Mass.).

An interesting letter from a girl who not only enjoys her vacation, but finds time, while it lasts, to plan for more work.

I think her idea of helping the factory girls is fine, and I am glad she has such a mother to help her.

More on the Servant Question

One of our girls mentioned that doing housework was degrading; at least, that was the idea I had from reading her letter. She is in Los Angeles. Her initials have slipped my memory.

Let me say to her if girls would only look upon the duties of a servant in the home as her employer does, she would never envy his stenographer or his bookkeeper. Both are useful to him, but she is much more important than either. Often the reason why the employer, in a measure, looks down on his house servants is because so many of them are very ignorant and have but little pride about them.

Many of them care only for pretty clothes and a jolly time. I wish girls would look upon service as a profession, like that of the office worker, the trained nurse, the doctor. They are all useful. Who would, after all, dare to say that the work of a nurse is more pleasant than that of an ordinary servant?

The servant, as a rule, does not work much over ten hours per day, while the nurse is on duty all hours of the night, often getting little sleep. Besides that, the wages of a good girl is $25 up to $40 per month, and, with room and board, actually amounts to more than a nurse at $25 per week, because she must rest at times.

JENNIE C. (Los Angeles, Cal.).

I am always glad when something is said to show the advantages of service, although the hours in California are, perhaps, easier than in eastern cities.

Yet we have had pleas for domestic service from New England and the middle states, too. I wish some of our working girls would write and tell me their objections to domestic service as a means of self-support.

OBJECTS AND AIMS OF EACH AND ALL

PERHAPS some of you, seeing this page for the first time, wonder just what the Each and All Society really is; what there is about its aims and objects to create so widespread an interest among "young girls of all ages."

The society was founded in February, 1905, with Christine Terhune Herrick for its president, and with an almost instant membership of girls in nearly every state in the Union and in Canada.

Its object is to help girls help themselves by developing their talents into something the world wants; to solve difficult problems—the sort a girl wants a calm, unbiased, out-of-the-family opinion upon—and to promote the exchange of general help.

Any girl may belong. There is no red tape about it. The sending of your name for membership gives you the range of every opportunity the society boasts. And Mrs. Herrick stands ready to welcome, to advise and to help.

For Tired People

I HOPE these verses will help some one who is as tired as I am:

THE LAST WORD.

Creep into thy narrow bed;
Creep, and let no more be said;
Vain thy onslaught; all stands fast;
Thou thyself must fall at last.

Let the long contention cease;
Geese are swans, and swans are geese;
Let them have it how they will—
Thou art tired, best be still.

They outtalked thee, hissed thee, tore thee?
Better men fared thus before thee;—
Fired their ringing shot and passed;
Hotly charged—and sank at last.

Charge once more, then, and be dumb:
Let the victors, when they come,
When the Forts of Folly fall,
Find thy body by the wall!

—MATTHEW ARNOLD.

Sent by Lamia (Philadelphia).

Correspondence and Postcard Exchange

ADDRESSES of correspondents and postcard collectors will be given only to other members of Each and All.

In order to secure these the signatures and place of residence as printed on the page should be sent to me, accompanied by a stamped and self-addressed envelope for reply.

I want my name to be placed on the Postcard Exchange. I will return postcard views faithfully and promptly. I do not care for comic or leather cards.

V. B. F. (Lynn, Mass.).

Would you please put my name on the Postcard Exchange? I am only a little girl, 9 years old, but I would like to exchange cards with girls of my age, if there are any in the society.

R. S. (Reading, Pa.).

Will you please put my name on the Postcard Exchange? I would prefer leather cards, and will send one for every one I receive.

I am 22 years old, and have been married about a year and a half.

POPSY (Clinton, Mass.).

Can you find room for one more in the Postcard Exchange? I would like to get postals, and promise to return one for every one I receive.

I would like to correspond with any of the girls who are interested in housekeeping, as I have been a "little housekeeper" ever since mother died last summer. I would like to get letters and postals from all the girls.

TRESSA (Moorestown, W. Va.).

I am just starting a collection of postcards, and will exchange gladly with any girl who would like to receive cards.

We have beautiful views of a great many large manufacturing plants that I think would interest the readers.

A. E. M. (Lawrence, Mass).

So far I have Capitols only from Wisconsin, Missouri, Massachusetts, Minnesota, Indiana, Texas, New Jersey, Alabama, Washington, D. C.; Rhode Island, Connecticut, Pennsylvania, New Hampshire, Maine, Delaware, Arizona and California.

I am very anxious to get all Capitols, and hope the girls will rally to my support. I will send a card for each one.

M. A. E. (Whittier, Cal.).

I would like to receive cards from different states, and will send postcards in return.

BRADDOCKITE (Braddock, Pa.).

I am 12 years old. I can send many pretty postals to any of the girls who will communicate with me, and I would like them to send me some postals, too.

I don't care for comic ones as much as pretty ones, but any will please me.

H. M. M. (Washington, D. C.).

Please put my name on the Postcard Exchange. I prefer cards from the South and West.

I would like a correspondent in California or near there. I am 15 years old, and wish I could exchange with girls of about my age.

M. A. F. (Taunton, Mass.).

I would like to exchange postals with some girl of about my age, which is 15.

H. B. (Ocean Park, Cal.).

I should be pleased to have you put my name on the list to correspond and exchange postals (no comic cards) with any member outside of Massachusetts.

I would like to correspond with some one of about my age—28 to 30 years.

BOSTON AND MAINE GIRL (Lynn, Mass.).

I wish more of the girls from the South and West would send me cards.

TSIENETTO (Derry, N. H.).

I am 13 years old, and very much interested in elocution and poetry. I hope I may be able to help some member of the society some time. Please put my name on the postcard list. I want to exchange postals with girls from the South and West; I do not care for comic or leather ones. I would like to exchange with girls from 13 to 17 years of age.

M. N. P. (West Philadelphia, Pa.).

I am still ready to exchange cards, and would prefer those from the South and West. We have some very beautiful scenes of the Atlantic coast, which I would like to exchange for those of the Pacific.

BESSIE (North Berwick, Maine).

I am very anxious to form some acquaintances away from my home. I also would like to exchange postals with any one who wishes. I prefer views rather than comics.

We have some very pretty postcards of New Bedford and the surrounding towns. I am 27 years old.

G. P. (New Bedford, Mass.).

I would like to exchange postcards with some girl in Missouri, or with any one in any place who is willing to exchange.

ASTER (Mount Carmel, Pa.).

I would like to have my name on the correspondence list, as I am making a collection of postcards. I have only 140. I wish no comics.

B. H. (Randsburg, Cal.).

Please add my name to the postcard list for all kinds of postcards. I like them all, and will return one for every card received.

SWIPES (Long Beach, Cal.).

I live ten miles from Phoenix, and there are very few girls near here.

If there is some girl whom I could help by correspondence, please let me know.

I am 16 years old, and have lived here all my life. I am very fond of the West and of outdoor life.

W. S. (Phoenix, Ariz.).

I am 14 years old, and would like to exchange postcards and correspond with some southern and western girls.

MAE S. (York, Pa.).

I venture to ask that my name be entered on the list of those interested in postcard exchange.

I will gladly return a card for every one received, and would like to exchange with members in California and other western states, Mexico, Canada and Nova Scotia.

B. F. H. (Lynn, Mass.).

I will be 13 years old next month, and have just passed into the eighth grade. I would like to correspond with girls of about my age.

I am interested in drawing, painting and playing on the piano. I would like to exchange postal cards.

A. S. (South Pasadena, Cal.).

I have all the postals I care for. I thank the girls very much.

I. C. (Osceola, Wis.).

I am a young married woman of 22. I would like to exchange postals with the club members, though I do not care for Harrisburg or comic cards. I would like to exchange postals or Harrisburg for those from every state, and also from foreign countries. I would be pleased to correspond with some members of the United States.

Mrs. M. M. B. (Binghamton, N. Y.).

I would like to exchange postals with girls through the United States. I am 15 years old, and my home is in Philadelphia, but I stay in Manch Chunk for the winter.

AGNES M. R. (East Manch Chunk, Pa.).

I would like to have my name put on the correspondence and Postcard Exchange. I would like to correspond with girls from 13 to 16. I am 15.

ANNIE M. H. (Fall River, Mass.).

I would like very much to exchange postals and correspond with some girls of 13, or near that age.

D. L. A. (Taunton, Mass.).

I am 14 years old and a collector of postcards. I would be glad to exchange with other members in southern or western part of the United States or Canada. I do not care for comic or leather cards.

LOTTIE (Brockton, Mass.).

Would you kindly remove my name from the Postcard Exchange, as I have over thirty girls to exchange with.

C. R. (Edinburgh, Scotland).

If you have my name in the exchange, will you kindly remove it?

STELLA R. (Reading, Pa.).

This name by an oversight went on the list. I trust holders of this list will respect this member's wish.

I wish to exchange postals with any one outside state of Pennsylvania, and I will return one for each that I receive. E. O. (Manayunk, Philadelphia, Pa.).

I am 14 years old, and expect to keep on the list when it opens. I do want to exchange postals, and will promise to try and exchange for every one that I get to me. There are some lovely views of Salem.

C. G. T. (Salem, Mass.).

I would like to exchange postals or correspond with any of the girls from 14 to 15 years of age, or of those who desire.

ETTA C. (Hyde Park, Mass.).

I would like to exchange postal cards of the different houses of different states, as I would like to have a collection of postals of all the statehouses of the United States.

I would like to send postals to the "shut-ins" who desire them, expecting none in return from such source.

E. B. (Lebanon, Pa.).

I have been a member of Each and All since May and have only received one card first. Although I have a number of correspondents, I have been the one to write to me first.

ANN (Manchester, N. H.).

I do not care to exchange any more postcards, as I have quite a collection, and it is very expensive to keep up all the correspondence.

LITTLE MOUNTAINEER (Kramers, Cal.).

I do not care to correspond with the girls, but would like to exchange postcards with any one, especially a girl of my own age. I am 13 years old.

I am in preparatory high school, and I am taking music lessons, and I have a great deal to do.

C. C. (Lancaster, Pa.).

I would like to exchange postals or correspondence with the girls. I would also like to receive some postals from foreign countries. I prefer views. I will exchange the size of the ones I send to me. I will send a new postcard album, and would like to have it before Christmas.

Will any of the members help me? It is hard for me to get the page every week; my parents get it in a while and send it to me, but I would like it every week, so I can see if I can be of help.

Is there any member living in California who will care to send the page to me? I shall be very glad to her who does.

E. G. (Chester, Cal.).

Will you kindly put my name on the Postcard Exchange; also mention on the page that I would like to exchange recipes with any of the Each and All members?

M. B. (Clifton Heights, Pa.).

I am very much interested in the postcard exchange, very anxious to exchange cards from each state in the Union.

CLARA K. (Frankford, Philadelphia, Pa.).

I would like to exchange postals, and I would like to send postals to "shut-ins" who cannot return them.

KATHERINE Mc. (Philadelphia).

I will exchange postals (no comics) with the members who so wish.

Mrs. F. W. B. (North Dighton, Mass.).

I could send the page, to any one who cannot get it.

Do you think any one would like to exchange crochet patterns? I have patterns of nearly all kinds of laces, and insertions, too; in fact, all patterns, large and small, and patterns of all kinds of crochet work. I would exchange for postcards or send them if desirable. I have a number of unused postcards. I have stored away and are yellow or discolored, so I have crochet away more, since my eyes are not strong.

Mrs. F. (Philadelphia).

I would be glad to exchange postals with girls outside of Manchester, and will send any one requested by return mail, if possible.

There are many historic cards of New Hampshire, also beautiful scenery. I prefer old landmarks, places and homes of noted people and historical events, and would like a description written on card. I have about 1500 cards now and want as many more.

PEGGY (Manchester, N. H.).

Will you please ask on the page what city or town a Kalamazoo postal is? It was mailed to me, but send me her name and address. I will gladly return the postal.

A HOME GIRL (Ventura, Cal.).

I am 12 years of age, and I wish to exchange postcards with the members, and will answer all who write to exchange with me.

ROSEBUD (Reading, Pa.).

I would like to exchange postals with girls of my age, and would like postals from the South.

L. S. (Arverne, N. Y.).

Other correspondents and postcard collectors are the following:

Lillian I. B., Minneapolis, Minn.
Ruth A. W., Philadelphia.
Mrs. W., Holyoke, Mass.
Clara A., Pittsburg, Pa.
Catherine Mc., Philadelphia.
Beulah S., Lowell, Mass.
Swastika, Easton, Pa.
M. C., Rochester, N. Y.
Teddy Bear, Mass.
Adelia Tuck, Wabash, Ind.
H. F. B., Mass.
M. F. E., Lowell, Mass.





SAVED BY

"WOE is me!" lamented (the weaver, gazing mournfully around his bare cell. And yet 'twas not for himself that he had the greatest anxiety; 'twas for his little daughter, who now had no one to save her from hunger. No, the weaver feared death not at all, but rather would he have suffered a thousand deaths than have the least harm come to his little Mary.

From this you will imagine that, even though he had been thrown into the dungeon for theft, the weaver really wasn't such a bad man, after all. Indeed, had it not been that he had been unable to obtain work and that his daughter was starving, he would never have stolen. But Mary must have food or she would die, and his only regret for having taken the six loaves of bread from the baker was that he had been caught.

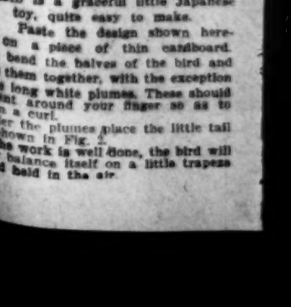
And now he must die! The judge

The Prize Pumpkin

EVER since she could remember, Grace had wished for a little kitten—a nice one, with pretty eyes and a soft, fluffy coat. But she had never been mistress of a clever puss.

And just about this time Grace was almost too occupied to think about kittens. For the prize pumpkin kept one busy watching. This pumpkin, planted by Grace's father, had become so big that neighbors came from great distances to see it. Some said it was the biggest in the county. Besides the pumpkin, there was her birthday to think of.

Grace's birthday came, and with it the multitude of nice gifts that every



"WHEN GRACE REMOVED THE TOP"

one liked to bestow on such a lovely little girl. But the greatest surprise was yet to come.

Late that evening her father brought in the immense pumpkin and placed it on the table. Grace clapped her hands and laughingly thanked her father, all the time wondering what she should do with the pumpkin. Then she noticed that there was a cut all around the top of it.

"Lift it off, my dear," urged her father.

Then, when Grace removed the top of the pumpkin, what do you suppose she saw? Why, the nicest, dearest, sweetest kitten you ever saw!

"Just to think, pussy had to come in a pumpkin! Sounds like a fairy story, doesn't it?" exclaimed the pleased little girl, as soon as she was able to speak.

Jap Balancing Toy

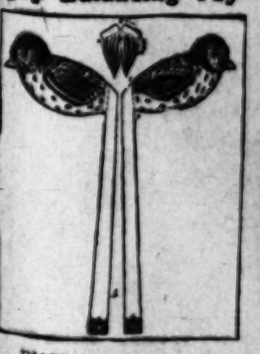


DIAGRAM FOR WORKING

THIS is a graceful little Japanese toy, quite easy to make.

Paste the design shown herewith on a piece of thin cardboard. Then bend the halves of the bird and paste them together, with the exception of the long white plumes. These should be bent around your finger so as to fall in a curl.

Under the plumes place the little tail and shown in Fig. 2.

When the work is well done, the bird will nicely balance itself on a little trapeze or rod held in the air.



FUL ?

on its way, but it hasn't
do not the girls who are
o me of their love for dumb
es to do something for them
of the chairman and be
thing all around if they would
who started out with that
at things? Have they fainted
their interest less keen than
y careless about reporting to
thing I cannot know.
in touch with a chapter
ne of the members writes in
on of helpless ignorance.
ear from you, girls?
r Librarian Chapter grow?
t stopped its growth? Where
Don't you get together and

which has done good work,
are plenty of girls interested
in it?

OROUS WORKERS

Chapter, our would-be
Chapter—there are all these
vigorous workers.
is in Each and All, or only a
rent interests. I would have

irls, writing to tell me that
hings, begging to be put in
the same sort of things, and
hapter by which they could
ged.
n't they join these chapters?
olding, girls. I am not, alth

in plain language for an expl
state of affairs. Can any of
problems I have stated?
soon as you can, and as fully
will be grateful.
uggestions of a Father-Pr
ip League had a number of
report progress. Some one
Chapter.
bout these things, girls?
orth while to keep the chap
you work better for Each and
ne all about it.

Pauline Phillips

d Exchang

reign countries. I would
ith some members of the
M. M. B. (Singlestown, Pa.).
ange postals with girls throug
h 15 years old, and my home
in Mauch Chunk for the
M. R. (East Mauch Chunk, Pa.).
ve my name put on the
d Exchange; I would like
rom 13 to 16. I am 13.
NIE M. M. (Fall River, Mass.).
uch to exchange postals and
s of 15, or near that age.
D. L. A. (Taunton, Mass.).
and a collector of postcards.
ange with other members in
art of the United States or
for comic or leather cards.
LOTTIE (Brockton, Mass.).
move my name from the Post
er thirty girls to exchange
C. R. (Edinburgh, Scotland).
e in the exchange, will you kin
STELLA S. S. (Reading, Pa.).
oversight went on the pri
this list will respect this
postals with any one outside
nd I will return one for each
(Manayunk, Philadelphia, Pa.).
nd expect to enter the high
ant to exchange postal cards
exchange for every one that is
lovely views of Salem.
L. G. T. (Salem, Mass.).
ange postals or correspond wi
16 to 19 years of age, or othe
A. C. M. (Hyde Park, Mass.).
ange postal cards of the
e as I would like to have a
the statehouses of the Union.
L. P. L. (Melrose, Mass.).
postals to the "shut-ins" who
e in return from such member
E. B. (Lebanon, Pa.).
er of Each and All since
ome card first. Although I ha
ents, I have been the one to
would like some of the girls
ANN (Manchester, N. H.).
hange any more postcards, o
and it is very expensive to
UNTAINEER (Lyamoss, Cal.).
respond with the girls, but
rds with any one, especially wi
am 13 years of age.
high school, and I am takin
ve a great deal to do.
L. C. C. (Lancaster, Pa.).
ange postals or communicate wi
like to receive some postals fro
fer views. I will exchange
the ones sent to me. I have
would like to have it full be
mbers help me? It is hard
ery week; my parents get it e
to me, but I would like
e if I can be of help to mem
r living in California who w
o me? I shall be very grate
B. G. (Berkeley, Cal.).
my name on the Postcard Fi
n the page that I would wish
any of the Each and All mem
M. B. (Clifton Heights, Pa.).
erested in the postcards, and an
ge cards from each state in the
K. (Frankford, Philadelphia).
ange postals, and I would lik
-time" who cannot return them.
THERINE Mc. (Philadelphia).
als (no comics) with the mem
B. (North Dighton, Mass.).
e, to any one who cannot get
nd would like to send cards fo
ve patterns of narrow and wi
; in fact, all widths, wheels larg
of all kinds of crochet work in
r postcards or send some to m
nange. The patterns have to
ellow or discolored, as I cannot
my eyes are not strong.
Mrs. L. M. A. (Philadelphia).
exchange postals with all the
eter, and will send any card re
if possible.
rds cards of New Hampshire
I prefer old landmarks, birth-
ted people and historical) card
ition written on card. I have
and want as many more. H.
PEGGY (Manchester, N. H.).
on the page what girl sent me
I was mislaid, and if she will
address, I will gladly return her
HOME GIRL (Ventura, Cal.).
e, and I wish to exchange post
and will answer all who send
ROSEBUD (Reading, Pa.).
nge postals with girls of my ag
rom the South. I am 14.
L. S. (Avon, Mass.).
s and postcard collectors a

Swastika, Nashua, N. H.
M. C., Rockledge, Fla.
Teddy Bear, Waltham, Mass.
Adelia Tuck, Waltham, Mass.
E. M. B., Malden, Mass.
M. J. E., Lowell, Mass.



Polly Evans' Story Page for Boys and Girls



(Copyright, 1907, by The North American Company.)

Missy Comes to Grief



Saved By the Fairy

"WOE is me!" lamented the weaver, gazing mournfully around his bare cell. And yet 'twas not for himself that he had the greatest anxiety; 'twas for his little daughter, who now had no one to save her from hunger. No, the weaver feared death not at all, but rather would he have suffered a thousand deaths than have the least harm come to his little Mary.

From this you will imagine that, even though he had been thrown into the dungeon for theft, the weaver really wasn't such a bad man, after all. Indeed, had it not been that he had been unable to obtain work and that his daughter was starving, he would never have stolen. But Mary must have food or she would die, and his only regret for having taken the six loaves of bread from the baker was that he had been caught.

And now he must die! The judge was a cruel man. When the weaver had been brought before him and had told the pitiful tale, the judge sternly commanded that he be imprisoned in a deep dungeon, that the stolen loaves of bread be the only food given, and when they were eaten he was to die. The prisoner wished he could be put to death immediately, but somehow he felt that he would yet be free and be able to care for little Mary. So he ate his bread very carefully, making the supply last as long as ever he could.

One morning the weaver awoke and slowly raised himself from the rude bench to eat his little portion of bread, when, to his dismay, he saw that nearly all his remaining store had disappeared. Then he heard a little squeak, and before him stood a mouse.

"Oho! there is the villain who has stolen from me!" cried he, rushing forward to capture the intruder. Wildly grabbing, he caught the mouse in his hand.

But when he saw how frightened the poor little thing was, his heart relented.

"After all," thought he, "it is but natural that mice should be hungry, and this is their way of obtaining food. Perhaps, too, there are little mice at home who are starving, and that this mouse has stolen bread for them—just as I stole bread for little Mary. No, I cannot punish the small creature as severely as I have been punished."

Gently releasing the mouse, he seated himself sorrowfully on the bench. Now that his food was almost gone, he must surely die. Then his glance happened to wander to the floor. To his amazement he saw that the little mouse remained just where he had placed it. Then, before his very eyes, a wonderful fairy appeared on the very spot the mouse had occupied a moment before.

Smiling sweetly at him, the beautiful fairy said, "Since you have proved your kindness, I, in turn, will prove my friendship. Be of good heart!" With these words she vanished.

Greatly marveling at this strange occurrence, the weaver sat dumfounded. But soon he began to think of his approaching death and again relapsed into despair.

The next day the weaver was led forth to be hanged. Bravely he went to meet his doom.

But no sooner was he left hanging than the rope parted. Another rope was furnished, but as soon as it was put in place a little mouse quickly gnawed it in two.

"By my soul!" lustily cried the judge, when he was made known of this remarkable happening, "the man deserves to be freed after having made such a gallant fight for his life."

So the fairy, in the form of a mouse, had saved the life of the weaver. He was released at once and was joyfully greeted by his little Mary, who had been taken care of by kindly neighbors.

The Prize Pumpkin

EVER since she could remember, Grace had wished for a little kitten—a nice one, with pretty eyes and a soft, fluffy coat. But she had never been mistress of a clever cat.

And just about this time Grace was almost too occupied to think about kittens. For the prize pumpkin kept one busy watching. This pumpkin, planted by Grace's father, had become so big that neighbors came from great distances to see it. Some said it was the largest in the county. Besides the pumpkin, there was her birthday to think of.

Grace's birthday came, and with it a multitude of nice gifts that every one liked to bestow on such a lovely little girl. But the greatest surprise was yet to come.

Late that evening her father brought in the immense pumpkin and placed it on the table. Grace clapped her hands and laughingly thanked her father, all the time wondering what she should do with the pumpkin. Then she noticed that there was a cut all around the top of it.

"Lift it off, my dear," urged her father.

Then, when Grace removed the top of the pumpkin, what do you suppose she saw? Why, the nicest, dearest, sweetest kitten you ever saw!

"Just to think, pussy had to come in a pumpkin! Sounds like a fairy story, don't it?" exclaimed the pleased little girl, as soon as she was able to speak.



"WHEN GRACE REMOVED THE TOP"

Jap Balancing Toy



DIAGRAM FOR WORKING

THIS is a graceful little Japanese toy, quite easy to make.

Paste the design shown here-with on a piece of thin cardboard. Then bend the halves of the bird and paste them together, with the exception of the long white plumes. These should be rolled around your finger so as to form a curl.

Under the plumes place the little tail as shown in Fig. 2.

If the work is well done, the bird will easily balance itself on a little trapeze or rod held in the air.

Trials of a Newcomer

"SEEN the folks who've moved into Nobles' house on the hill?" mysteriously remarked Skinny.

"No, what are they like?" came in chorus from the rest of the "Bloody Robbers." Thus far the meeting in the loft of the corner shop of Billy Mumford's uncle had been rather uninteresting. Since the memorable celebration on Halloween very little had happened to occupy the attention of the band. But Skinny's question had thoroughly aroused their curiosity.

Skinny leisurely kicked his heels against the sides of the barrel upon which he was perched, and remained silent for several moments.

"Well, can't say that they look like much," he murmured at last, when every one had become desperate to learn the news.

"There's an old lady and there's a boy," he went on. "The lady's as fierce looking as Aunt Abbie Harn, and the fellow's a bow-legged little chap, who looks as though he'd scare at a mouse. Was waitin' for my papers that come on the evenin' train, and before I started to serve on my route I waited at the station for a while. So I saw the lady and the fellow come from the train, get in the bus and drive for Red Hill."

In truth, Mervin Johnson's entry into Homeville had by no means been of a triumphant nature. Thoroughly tired by the long ride, with his face streaked with coal dust and eyes full of cinders, he had been meekly led forth to the bus by his energetic aunt. But "Shorty," as he had always been called, had been a person of great importance in his home town. And Homeville was soon to learn that he was not to be despised. As for being "scared," those who came to know Miss Johnson grew more afraid of her than ever Mervin had been.

A few weeks passed, and then at another meeting of the "Bloody Robbers" the problem of the "new chap" came up again.

Skinny, as usual, introduced the subject that was uppermost in all their minds. "Say," he began, "that fellow Mervin Johnson doesn't seem such a very bad sort. You know he's got a dandy pony cart, an' while I was comin' from the spring the other day he came along in back of me, an' I'll be jiggered if he didn't ask me to drive the rest of the way with him. He's got lots o' nice things, besides—things that'd come in pretty good for the 'Bloody Robbers' if he was a member."

"Naw, we don't want 'im," growled Billy; "he's too blamed stuck up."

"There's where you're not givin' him a chance," returned Skinny, quickly. "He's treated you cool-like because you've been mighty chilly to him. I tell you it's pretty hard to get into a strange town, where you ain't got no friends, and nobody wants to be friends with you. I went away for a month once to a place where all the fellows lived in fine houses that they called 'summer cottages,' and blamed if every one of them prigs didn't cut me dead. Say I wasn't glad to be back here. For myself, I think this 'Shorty' is all right."



"THREW HIMSELF UPON THE CAPTAIN OF THE BLOODY ROBBERS"

Billy, however, had his way, and it was at last decided that Shorty must prove his worth before he could become a member of the famous band of outlaws. Already Billy looked upon Shorty as a rival, and he took every opportunity to annoy the newcomer. Things progressed in this way until one day Shorty discovered Billy throwing stones at one of his pet pigeons.

"What are you doing there!" cried the angry Shorty.

Billy's reply was prompt. "None of your business!"

"You'll see whether it's any of my business or not!" retorted Shorty. Before Billy had time to collect his wits the other had vaulted the garden wall and thrown himself upon the captain of the "Bloody Robbers." The other "Robbers" had come up by that time. A ring was formed about the contestants, who were favored with as fierce a battle as Homeville had ever seen.

Of course, no one would admit that Billy was getting the worst of it, but if the sheriff hadn't appeared and put all to rout it might readily have happened that the hitherto invincible Billy would have been defeated. As it was, honors were about even.

Shorty won his membership in the "Bloody Robbers." Billy himself was the strongest advocate of the newcomer. But after such a fight no one could have kept him out. Shorty proved a most valuable addition, too, as those of you who read the further history of this terrible band will soon find out.

Birds Used the Wood.

A family had a great open fireplace in their house. Before going away, as was their custom each year, they placed a great bundle of brushwood in the fireplace for use upon their return.

But when they got back there was no sign of the wood. You can imagine their astonishment when they found that the birds had carried away every twig, with which to build nests in the chimney.

The Chimney Swift

THE chimney swift is one of the most interesting of birds. It has the distinction of being the speediest bird on the wing. Flying mostly in the early morning or at evening, it can go great distances without fatigue.

In appearance the bird is about the color of a sooty chimney. Its legs are short and the toes project forward, so that it can retain its hold only on vertical walls or tree trunks. The ten tail feathers end in spine-like needles, which also aid the swift to cling to surfaces upon which it alights. So keen is the sight of the bird that it can see very well in the darkest caverns where it may build its nest. While the bill is small, the mouth opening extends back almost to the eyes. With such a great opening it has little difficulty in catching insects on the wing. This is the ordinary way of feeding.

Early in June the bird lays from three to five eggs, elongated in shape, in a hollow tree or chimney. More than one brood is rarely hatched. The nest of the chimney swift is made by gluing together twigs gathered during its flight by means of a sort of mucus secreted by the mouth of the bird.

The chimney swift is found in almost every warm country, with the exception of New Zealand. A variety of the bird, called "swiftlets," because of their small size, is found in Madagascar and the Polynesian islands. These swiftlets build nests, which the Chinese and French delight to eat. As many as three crops of nests are gathered each year. It does seem a shame, doesn't it, that this industrious little bird should work so hard at nest-building, and all to no purpose?

The Usual Way.

A groom had brought a horse around to the stable of the man who had just purchased the animal. After battering on the door, and receiving no response, he asked of a lad nearby:

"What shall I do with this horse; I don't believe any one's in?"

"Just shove it under the door," replied the boy, offhandedly.

Picture to Paint.



It has been a good while since Polly Evans has given you a picture to paint, so she is sure you are ready for another one. Here is a very nice one to color. Let all you artists get to work and do the very best you can. Polly Evans would be pleased, indeed, to see your pictures after you have colored them.

A Man Tree

AT first glance, you would say this was the picture of a man, wouldn't you? Yes, and perhaps after a second look, too. In reality, it is a tree. The photograph was taken of it just as it stood.



IN THE PARK AT MARQUETTE, MICH.

You've seen animals that look almost human, but have you ever heard of a tree stump resembling a person?

Rapid Wear.

"Henry, did you eat that piece from the top of the pie?"

"No, ma; I never touched it."

"Then how did it happen?"

"Don't know; p'raps it was just worn in."

Buffy's Mistake

BUFFY pressed his pudgy little nose against the window. Not that he could see out; it was much too dark for that. Indeed, Buffy wasn't trying to see anything. Buffy was thinking, and putting his nose against the window pane helped him to think a great deal better.

Of course, Buffy wasn't his real name; but he had always called himself that instead of Arthur, and though now he was all of five, the name still clung to him. Sometimes it was "good Buffy"; quite often it was "bad Buffy."

Now he hadn't really meant to be bad today. Neddy, across the street, had told him what fun it was to put a pail of water above the door and watch it fall on the one who opened it. So Buffy had tried it. That was just what was the matter with Buffy. Whenever he heard of any feat, he must try it for himself right away.

Now, Buffy was ready to own that he had made a mistake—and a big one at that. For, you know, it doesn't take a great deal to make Cook angry, and the pail of water that fell on her made her very, very cross, especially when she saw the little chap dancing with glee over the success of the plan. Yes, he had "tried it" and "it had worked."

So Buffy had been locked in his room all the day with nothing but a tiny luncheon, and then he didn't have what he liked. And now it was almost 5 o'clock. Yes, again he told himself that he had made a big mistake. He should have tried the trick on some one else—some one who didn't guard the pantry.



"IT HAD WORKED"

Could that be Cook coming up the stair! Just such a step had he heard many a time when goodies were smuggled to him while he was being punished in his room. No, it surely couldn't be; why, he had upset the water on Cook!

But it was Cook, after all—and oh! she had the nicest sort of supper. Buffy threw himself upon her.

"Cooky, Cooky!" he whispered, tearfully, "you're just the nicest that ever was—and I didn't mean to go to do it, really I didn't!"

"There! there! darlint," whispered his old-time friend in reply, "it's all right; only ye must promise Cooky not to do what every one tells ye to do."

Buffy promised. He is now content with seeing his chums doing "stunts," without trying to do all of them himself.

No Chance to Return.

Harold had waited patiently for the visitor to go. At last, looking thoughtfully at her, he said:

"Mrs. Jones, I'm afraid you won't come again."

"Why, of course I shall, my boy. Why not?"

"'Cause, if you don't ever leave, how can you come again?" argued Harold.

What Do They Do?

Mary and George, after their return from Sunday school, were talking together seriously.

"What are we here for, anyway?" asked George.

"To help others and make them happy," sweetly responded Mary.

"But then what are the others here for?" was George's unanswerable reply.

Trading Dollies



I isn't every one, you see,
I'd give my dolly to,
But Margey's been so nice to me
I'm sure she'll like Bazoo.

I love my dolly awful well
And hate to give her 'way,
But, best of all—now don't you tell—
I love kind Teddy May.

A Letter to Polly Evans



"THINKING IT OUT" "A LITTLE DOUBTFUL" "IDEAS AT LAST!"

BUSTER BROWN

THE MAN WHO MINDS HIS BUSINESS,
AND MINDS HIS BUSINESS WELL,
HAS EVERYBODY BEATEN -
BY MILES, I'D HATE TO TELL.
Tige Puck, O.K.

(COPYRIGHT, 1907, BY THE NEW YORK HERALD CO.)
All Rights Reserved.







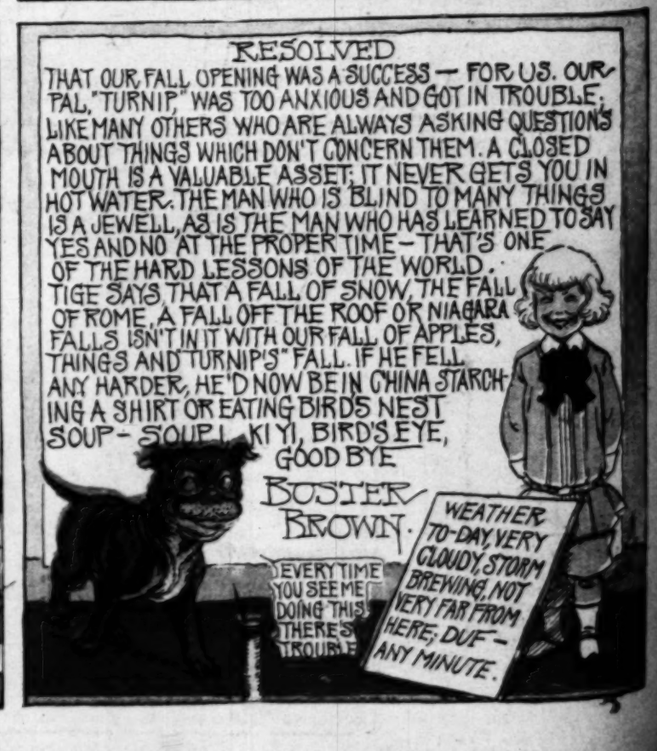












HOW



A PARIS hat for four dolla
This seemingly impos
may easily be accomplish
woman who can use a thread
and thimble.

Rarely in the history of mi
there been a time when so n
were prevalent as at the present

Each of the modes is radic
ent from its neighbor. And
be offered during the coming
simply a modification of the sty
existing. Novelties in detail, trim
to a small extent, shape, rather
abrupt departure from the curren
will be the rule.

The Paris models offered
are trimmed very simply, the w
or smartness of a hat dependi
upon the placement of a harmon
of wings or the correct arrange
chou.

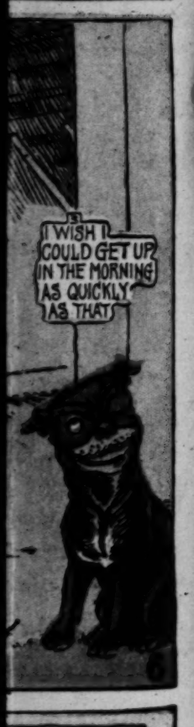
The inexpensive wings, wh
freely displayed on the counters
exceedingly smart trimming fo
They come attached to long p
are to be run into the hat wh
wings are to be placed. Thus t
them on is done entirely away



Chou of Ve









HOW TO MAKE A PARIS HAT FOR $4



Bell Crown of Ribbons



Folded Velvet Bands with Flowers



An Easily Copied Model

A PARIS hat for four dollars!

This seemingly impossible thing may easily be accomplished by any woman who can use a thread and needle and thimble.

Rarely in the history of millinery has there been a time when so many styles were prevalent as at the present moment.

Each of the modes is radically different from its neighbor. And what will be offered during the coming months is simply a modification of the styles already existing. Novelties in detail, trimming and, to a small extent, shape, rather than any abrupt departure from the current fashions, will be the rule.

The Paris models offered this season are trimmed very simply, the whole style or smartness of a hat depending entirely upon the placement of a harmonizing pair of wings or the correct arrangement of a choux.

The inexpensive wings, which are so freely displayed on the counters, make an exceedingly smart trimming for a hat. They come attached to long pins, which are to be run into the hat wherever the wings are to be placed. Thus the sewing them on is done entirely away with and their adjustment takes only a moment or two.



Inexpensive Wings Make Smart Trimmings



Rose Trimmed Hat

These wings may be purchased for from one dollar up. A very fair quality of felt hat may be purchased for two dollars, leaving one dollar for maline and ribbon to adorn the under rim. Or, if desired, very attractive shapes may be purchased as low as one dollar.

Both very large and very small hats will be worn. The Rembrandt hat, as the new large shape is called, will be the dressy picture hat of the winter.

In smaller hats, toques, turbans, round hats and semi-derby effects will be popular. In most of these hats either one or both of the sides turn up, and the crowns are rather high. All are simply trimmed, making them very copyable for the amateur milliner.

A favorite form of trimming is two large choux. These are made by cutting velvet in circular pieces the size desired, and gathering the outer edges of the piece together and tacking loosely on the front or side or back of the hat, as is preferred.

Another thing that is most favorable to the amateur milliner is the great amount of ribbon that is used on the new models. Ribbon, made in loops, bows, festoons and all sorts of soft effects, is lavishly employed. The ribbon is in medium width in soft liberty and taffeta weaves, though a great deal of velvet ribbon is also used.

With a shape which may be purchased in the latest model for about two dollars, and several yards of this ribbon, which may be purchased for 20 to 30 cents a yard, and a few moments of time, any of the Paris ribbon-trimmed hats can easily be duplicated at home for four dollars.

In regard to ornaments, both rhinestone and jet buckles and pins, which have been such a feature of the last season's hats, will be again used this winter.

A great variety of blue shades in hats is now being shown, from the lightest tones to the nattiers, royals and navies. In brown felts and velvets there is also a wide range to choose from, starting at the light champagne shades and running up through the tans, beige and leather colored into the mordore and tabac shades.

The eggplant shades are also enormously fashionable. However, they are in absolutely new tones of purple. They are the exact tint of an aubergine, or eggplant, and some of the tones are almost like magenta.

Flowers and foliage have by no means passed their glory. Among the dressy hats the rose-trimmed type is frequently shown; velvet roses, with white foliage, are the height of novelty and style.

The general contour of hats is quite the reverse of last year, however, as they are worn well down on the head; in fact, the brims are so deep in the back and worn so far off the face that little, if any, of the back hair shows.



Chou of Velvet



In White and Black

Some Matters of Special Interest to the Women.

For Luncheon.

DISHES DELIGHTFUL, DELICATE AND DAINTY FOR MIDDAY REPAST.

[SPECIALLY CONTRIBUTED TO THE TIMES.]

"And above all, let the women pretty and plain, married and single, study the art of cookery. If you are an artist in the kitchen you will always be esteemed."

MACARONI LOAF WITH TOMATO SAUCE.

Drop one heaping cupful of macaroni which has been broken in half-inch pieces, into boiling, salted water and cook until tender. Drain, and mix with it one cupful of boiled ham chopped fine, one-half cupful of grated cheese, one heaping tablespoonful of finely minced onion, one-half teaspoonful of salt, a dash of paprika, two beaten eggs and one cupful of milk. Turn into a round, well-buttered mold, set this into a dish of hot water, and bake in a moderate oven until the mixture becomes firm. Turn out onto a hot plate and serve with tomato sauce made as follows: Brown one tablespoonful of minced onion in two tablespoonfuls of fresh butter, and blend with this one heaping tablespoonful of flour. Stir constantly until the flour is lightly colored, then add one cupful of clear, rich broth, the same amount of strained tomato, a seasoning of salt and paprika, and cook until smooth and creamy.

LAMB CUTLETS IN BORDER OF GREEN PEA PUREE.

Put a generous pound of breast of lamb twice through a meat grinder. Add one heaping tablespoonful of cracker dust, one tablespoonful each of of melted butter and thick, sweet cream, the yolk of one egg, a half-teaspoonful of salt and a dash of pepper. Form into small cutlets, pressing very firmly into shape, roll in crumbs, beaten egg, and again in crumbs, and fry delicately in olive oil or sweet butter, lightly browning on both sides. Serve in a border of green pea puree, made as follows: Put three heaping cupfuls of green peas to cook in sufficient boiling water to just nicely cover them. Add one teaspoonful of sugar and half that quantity of salt and simmer until tender. Drain, and press through a sieve. Have ready a hot custard, consisting of one cupful of cream, one heaping teaspoonful of cornstarch, one-half teaspoonful of butter, salt and white pepper, cooked until thick and smooth, and whip into the puree with a fork.

CREAMED QUENELLES IN PASTRY CUPS.

Two heaping cupfuls of cold cooked chicken or other delicate meat which has been put through a meat grinder, one-fourth cupful of cracker dust, one tablespoonful of melted butter, salt, pepper, and sage. Bind with yolk of one egg and form into balls the size of small marbles. Steam one-half hour. Melt two tablespoonfuls of butter, and add to it one-half cupful of blanched and shredded almonds, stirring until their color rises delicately, then blend with them one heaping tablespoonful of flour, add two cupfuls of milk, salt and pepper, and cook until smooth. Drop the quenelles into this, allowing them to simmer for a moment, then arrange in shallow cups of pastry, serving immediately.

POTATO SOUFFLE WITH CHEESE.

Three cupfuls of mashed potato, two tablespoonfuls of melted butter, the same quantity of sweet cream, a half teaspoonful of salt and a little white pepper, beaten light with a fork. Fold in the stiffly-whipped whites of two eggs, place in a buttered baking dish, cover with a half-inch layer of grated cheese and bread crumbs mixed in equal proportions, dot with butter, and bake. Serve immediately.

CURRIED EGGS.

Chop one onion fine and cook quickly to a delicate brown in one generous tablespoonful of butter. Blend with it one heaping tablespoonful of flour, one teaspoonful of curry powder and one-fourth of a teaspoonful of salt. Add two cupfuls of rich milk and cook until smooth, then simmer in it for two minutes six hard-boiled eggs quartered lengthwise. Serve in a border of hot, steamed rice.

CHEESE CRISPS.

One cupful of grated cheese, two-thirds of a cupful of cracker dust, a half teaspoonful of salt, the same of mustard, two tablespoonfuls of butter, one cupful of milk and a dash of paprika. Set the dish holding the above ingredients into pan of hot water and cook until the cheese is melted and the mixture becomes smooth and thick. Remove from the fire and beat in the yolks of two eggs and the well whipped white of one, turn into a buttered dish, having the mixture not quite an inch in depth, and bake in a moderate oven until firm. When cold, cut in thin strips, dip in beaten egg, then crumbs, and fry to a delicate crispness in olive oil or fresh butter. Serve hot.

SAVORY ROLLS.

Brown half of a small, minced onion in one tablespoonful of butter, and blend with it one heaping tablespoonful of flour. Add one cupful of consommé, one cupful of cold meat chopped fine, two hard-boiled eggs, also chopped, salt, paprika, bits of parsley and simmer for a moment. Have ready a rich biscuit dough, from which break off pieces the size of an egg and roll out as for dumplings. Place a spoonful of the above mixture on each, adding a plump olive and a seeded raisin, roll into oblong shape, pinching securely together, place in a buttered baking dish, pour over them a large cupful of consommé, and bake in a rather quick oven.

DEVILED RICE.

Butter a medium-sized baking dish and place in the bottom an inch layer of steamed rice. Cover this with thinly sliced, ripe tomatoes, sprinkle with chopped green pepper, salt, mustard, paprika and dot with butter. Continue in this manner until the dish is filled to within an inch of the top. Cover with grated cheese and bread crumbs, pour over it one cupful of meat broth to which has been added one beaten egg, and bake in a moderate oven.

LOUISE TABER.

Exhaustive Work of Teaching.

Teaching is exhaustive work. The comparison with the actor is apropos, only we have to think of an actor with a repertoire of about 200 plays, which plays are constantly being readjusted and improved. Thoughtful people and those who have tried their hand at amateur theatricals know full well that the stage appearance is not the sum total of the actor's work, though it is the most trying ordeal of the day. The teacher has his daily preparation to make, he must take stock of each day's results, he must by reflection and visits improve his understanding of his individual pupils, he must rest to replenish his stores of vitality, and must do many things besides to keep himself efficient, not to speak of chores imposed by the less exalted considerations of keeping solid with the powers that control the job. The latter point is by no means a minor one. It places the teacher on a level with the average clergyman, whose labors for the kingdom of God must be circumscribed by thoughts of the good-will of the trustees. He shares with the clergyman, too, the uncertainty of valuation which his critics, official and otherwise, may place upon his work. The opinions of the school principal, the superintendent, the trustees, of the parents, yes, and of the children, form the usual standard of estimate. The only thing for the teacher to do under the circumstances is to be guided by the light of the best professional experience, and to cultivate tact in his dealings with everybody. This adds to the list of out-of-school duties the reading of profesional periodicals and books, as well as visits to other schools, conferences with other teachers, participation in educational meetings.—[Ossian H. Lang in the Forum.

TRADES FOR WOMEN.

Facts to Be Brought Out at Industrial Convention to Be Held in Chicago.

[New York Tribune:] When a woman must go to work in a mill or factory, to what occupation had she better turn? Which lines are the cleanest, which the most sanitary, which offer the best chances of advancement? Few working women are influenced by these considerations. They go to work in this or that factory because they have a friend working there, or because they live near by, or because it gives them better pay than they could get elsewhere at the start. If there were a more general knowledge of the conditions in various industries, many a working woman would be engaged in an occupation better suited to her physique than the one she now follows. And an important step toward diffusing that knowledge has just been taken by the National Society for the Promotion of Industrial Education, which is to hold a convention in Chicago the first week in December. By way of forerunner the society has sent out an exhaustive report, prepared by a special committee, upon the best fields for women wage earners.

The report undertakes by deal only with industrial occupations in the narrow sense. The great groups of agricultural and professional service, of which the first employs 15.9 per cent. and the second 8.9 per cent. of the 4,833,630 women of 16 years of age and over engaged in gainful occupations in the United States, are omitted. Domestic service is omitted, to., and so are all occupations in trade and transportation businesses except that of the saleswoman. Stenography and typewriting and book-keeping are considered commercial occupations, and so not within the lines of this report.

In the first place, the report defines a desirable industry. It is one which pays a living wage, which does not deaden the natural powers or reduce the individual to the position of a mere machine, which develops the sort of efficiency which will be of value to the woman as a home maker, and which is not detrimental either physically or morally. The industries which, measured by these tests, are considered least desirable for women are paper mills, cotton mills, cordage and twine mills, confectionery and paper-box plants and packing of all kinds. And these industries swallow up 19 per cent. of the wage-earning women in manufactories in the United States. Occupations which are bracketed as of doubtful desirability are work in hosiery and knitting mills, woollen and worsted mills and silk mills. About 8 per cent. of the wage-earning women in manufacture are in these occupations.

It is encouraging to note that the proportion of women in occupations which promise opportunities is large, 64 per cent. of the entire number in factories. Such occupations are the making of clothing from cotton, woollen and silk goods—when carried on in factories, or strictly high grade workrooms—and the manufacture of boots and shoes, gloves, straw hats, jewelry, and printing and publishing.

A few industries not included in these three groups employ women in certain parts of the work, but only in the lowest paid and most unskilled parts. The report gives a long list of industries in which no women are employed. In the manufacture of arms and ammunition, for instance; in building, light and heat, electricity, carriage making, glass leather, lumber, machinery, metals, patterns, musical instruments, print and dye works, shipbuilding, stone tools and wooden goods—in none of these need men fear the competition of women at present, though there is no telling what may happen in the future.

It is a discouraging tale the report tells of conditions in the occupations included in the first group. Cotton and cordage and twine claim large numbers of women and young girls, the latter especially, and they fail to meet any of the designated requirements for a desirable industry. The wages in cotton mills never reach $10, and at least three-quarters of the employés earn less than $7.50. In cordage and twine work the wages are even further below the dying point. Packing has one virtue; it is clean; but in regard to the rather important considerations of wages and of opportunities for development there is nothing to say for it. It is as bad as mill work. Candy dipping generally allows a woman from $5 to $7 a week. If she becomes very expert she may rise to the dizzy height of $10 for six days' hard work.

Then comes the next great group of industries for women—manufacture of woollens and silks. In these the pay is a little better, as a rule, but they do not stand the wage test for desirable occupations. But they are by no means to be condemned. The character of the work is not so disagreeable as are the occupations in the group just mentioned, and the quality of labor is superior. Also, it is hoped that with the improvements in the manufacture of woolens and silks in this country a quality of goods may be produced which will offer better wages to employés in those lines. Persons who have studied these things indulge the hope that woollen and silk industries will be affected favorably by industries education, which as it spreads may elevate the industry as a whole, or else may stimulate individual workers to get into more desirable occupations.

The third group—the manufacture of clothing—appears to be the best hope of the woman wage earner. A good many women are employed in shoe factories, chiefly in stitching and finishing. A personal investigation was made of shoeworkers, and it appeared that nearly one-half earned $10 and upward, and perhaps one-fourth less than $8 a week. The remainder received more than that, and a few get as much as $20 a week. In this work, too, the operative has a chance of advancing into more lucrative trades, as the making of gloves or straw hats or fancy waists. In the manufacture of fur, skilled operatives receive from $14 to $18 a week, but the work is unwholesome, because of the dyes in the fur, and the flying fuzz, which is bad for the lungs. The glove-making trade is a promising one, because for some reason there are never operatives enough.

The industry of clothing machine operating presents some difficult problems. It employs an enormous number of women, and the proportion constantly increases. It stands representative of the movement from home to factory. Formerly it was distinctly a home industry, today it is conducted largely in factories. Yet it is often attacked, and always under suspicion, partly because of hostility to the factory, partly because of a widespread dread of sweated industry.

Millinery and dressmaking are the two branches which require the highest grade of ability, and the demand for workers in these lines is so great, so much in excess of the supply, and the employers so dependent on the less skilled help as a source from which to fill higher positions, that no working girl makes a mistake who goes into one or these trades.

The manufacture of flowers and feathers, of gold and silver articles, printing and publishing, and salesmanship—these are among the undeveloped trades for women. There may be a future in them, but at present they offer few opportunities.

THE NEW WOMAN IN CHINA.

A Too Daring Author Taken to Task and Charged With Heresy.

It is generally allowed in the West that "what is sauce for the goose is sauce for the gander." In China, however, "the East is East," and we need not be surprised, therefore, that there is a distinctively definite revolt on the part of the lords of creation against the adoption of this foolish western aphorism, by some of the maidens of the South of China, writes the Hongkong correspondent of the North China Herald.

Not long ago, a daring native writer who wanted a sensational subject with which to attract readers bethought him of the topic of marriage. What new and striking thing could be said respecting marriage in China, for the whole thing is so prosaic? There was, however, one aspect of it—novel, indeed—that might be more attractive, to the feminine mind. The author at once created a sensation by asserting that, as in the West, so in China, the time had arrived when Chinese ladies should be allowed individual freedom, so that they could exercise the right of choice in regard to their future husbands. It was not urged that women should propose, and men dispose; but only that maidens should be allowed the privilege of a little "flirting" and "courting." This would form an attractive pastime, and cause the youth of China to enjoy life. It was, of course, an interesting theme.

The venturesome author learned what returned Chinese scholars had to impart of the ways of the West. With these data at his disposal, and an uncurbed imagination, the reformer painted a charming picture of the doings and flirtations of youthful ladies in western lands, of their presents and bracelets, and of the love and devotion that glowed between themselves and their swains. The normal life of the young people of the West, of both sexes, appeared even more attractive than the lives that the Chinese lived even in the golden age.

It was not difficult, if the painter were determined, to paint the opposite to this, using the materials supplied by current Chinese life. He, therefore, sketched a black-haired maiden, secluded in a dingy room, listening, whilst a garrulous go-between, whose springtime had long passed, and who could have little sympathy with the aspirations of youth, arranged for her marriage with some man whom she had never seen, nor wished to see, in return for a sum of silver.

This two-sided picture was sketched and made permanent by Chinese hieroglyphs. The one side was found very attractive by its seductiveness to those maidens who had lately learnt "to explain characters," and the idyllic life of their sisters of the West charmed them with its attractiveness and its promise of happiness. The girls of China began to ask their parents and guardians some astonishing questions, which filled their elders with amazement and awe.

It is found that "impracticable ideals" propagate themselves in China, as in England (among the suffragettes, for example,) and a revolt on a small scale was anticipated with horror and indignation. The officials heard rumors of what was going on, and it was decided among the powers that be that the Empress Dowager must be apprised of this astounding revolt of women. She was an experienced hand, and her advice could be relied upon.

The Empress Dowager and her horrified advisers have notified the officials of Canton that such heresy cannot be tolerated even for a moment. Her Majesty was wrathful beyond words, and there is a general commotion. The author who wrote the bookseller who sold, and the maidens who read are, in turn, lashed and thrashed, and threatened with appalling penalties unless the poisonous upas tree is at once uprooted and destroyed—even to its leaves.

Good Dishes.

Sausage rolls—Make pie paste, not rich, roll as for pie crust, cut pieces four inches square, and lay one pork sausage link, which has been skinned, on the squire; draw the sides up so they just meet on top, gently press together, and close the ends. Bake a good brown in a dripping pan.

Potatoes baked in milk—Pare and cut in thin slices crosswise one dozen potatoes; slice two large onions, and add about one-half cup of finely-chopped parsley. Put the whole into a granite pudding dish and cover with milk, putting pieces of butter on top. Bake in a hot oven for one-half hour. Salt and pepper should be added when served, as the milk is apt to curdle if it is added before cooking. This recipe is also good if canned tomatoes are used instead of milk.

Mock cherry tarts—We had some very delicious tarts, which my hostess kindly told me were made with "mock cherries," made out of cranberries and raisins, cooked together with sugar and water until sweet and tender, and then poured into pastry forms. She said this also made a good filling for pies, or was most acceptable as frozen fruit, water ice, sherbet, etc.

Filipino beef—One and one-half pounds of beef cut from the lower round, one-half pound lean, fresh pork, one onion and two green peppers, all chopped fine. Mix thoroughly with one cup of dried bread crumbs and salt to taste. Knead for five minutes, form into a roll and place in the baking pan. Lay three slices of bacon over the top and pour over the whole a can of tomatoes. Bake in a steady, slow oven for one and one-half hours. Remove the meat to a hot platter, add a little hot water to the tomatoes, thicken and flavor, strain and pour around the meat. This is good sliced cold, also.—[Good Housekeeping.

Autumn Fashions.

In the long-skirted cloth costume for afternoon wear, a desirable style of trimming was executed with soutache braiding, the design edging the bottom of the skirt, then rounding up at the sides, so as to meet at the middle of the waist line in front. The same design is seen across the foot of the skirt in front, having been wrought from the rounding curve without disturbing its upward trend. A basque bodice to match had its cloth surface entirely covered with a soutache braiding in a small diaper design. The long sleeves had their upper halves similarly braided, then came a space of cloth halfway down the arm, where the braiding was resumed, and gave the effect of a gauntlet glove, so long was the sleeve, almost touching the knuckles. This costume was in Louis XV blue, the braiding jet black and glossy.

Another visiting costume of a more imposing character was of velvet in a yard antique shade of great distinction. Its long skirt was braided with a silk soutache in two widths. This border was extremely wide, its straight bottom edge set up on the skirt for nearly eighteen inches, its top edge in broken lines inset effectively upon the cloth. A large coat of the same velvet, its open skirt untrimmed, had its body fitted with enormous arm openings. It folded over in front, allowing a V neck point, and closed very low at the waist, like a vest, with two large black satin buttons for fastening. The arm openings were trimmed with a two-inch bias band of black satin. A wide velvet sleeve covered with the same braiding seen upon the skirt border had also a match band of black satin with an outer edge of the coat velvet showing below and reaching more than half-way down the arm. It was also trimmed with black satin buttons and the coat finish in the back at waistline was two pairs of black satin buttons.

The lining, of cream white satin with a narrow gold lace gimp forming a small design, was extremely lovely as the coat skirt was turned over. The lace chemisette with its jabot of the finest Flemish order, when sable stole shall be dropped over the shoulders, will give that perfect ensemble required for costumes of this character.—[Vogue.

Planning the Library.

The library—of all portions of the house the most intimate, the most personal and the most sacred, an unassailable fortress, a kingdom of one's own! Is there a single room that so distinctly and entirely belongs to the house owner himself as his library? Cosiness, warmth and seclusion should here be aimed at. The room should be dignified without being ceremonious; sedate, without stiffness. Here may one curl up in a comfortable chair and gobble a book as serenely as Dr. Johnson used to gobble his dinner.

If there is not a sufficient number of books to run to the ceiling, fill out the walls with warm, brown chestnut or walnut or cypress or oak panels. They will enclose and warm it, even during the dreariest of snowstorms. If as expensive a material as wood cannot be employed for the covering of the walls, use a non-committal burlap of one uniform tone, with perhaps merely a texture or weave or surfacing, just to keep it from looking licked and bodiless.

The bookcases are a difficult question and should, if possible, run directly to the ceiling. If the owner has got a sufficient quantity of books to make this feasible, he may run them one-third or two-thirds up the sides of the room. A half-way subdivision in an eleven-foot room is never pleasing. Whether they be high or low, do not make the lower part of the room a library and the upper part a picture or chromo gallery, and, above all, avoid a knick-knack collection on the upper shelves. Busts or medallions of authors may, however, be introduced in a dignified manner.

The width, depth and length of the shelves are all of importance. Shelves should be placed on movable strong metal pegs, in order that they may be at any time varied. They should be made of strong material in hard wood, one or one and a quarter inches thick, and not over three feet long. Eight inches deep, instead of ten or twelve, as is generally the case, will suffice for most books. As a rule, in calculating the requisite space required for the housing of a library, eight to ten volumes to the running foot should be adequate. The provision for expansion should naturally be considered in all libraries, if one is not to be driven to such expedients as De Quincy, who finally kept his choicest volumes in the family washtub. Roughly speaking, a thousand volumes require from eighty to one hundred square feet of floor measurement.—[John A. Gade in Indoors and Out.

Legendary Wedding Gowns.

Wedding gowns, whose gleaming satin or silky crepe de Chine folds picture some ancient legend or romance, will be one of the pretty fancies of the autumn and winter bride.

Society brides, before selecting the material and style of their frocks, will search the family archives for some tale of love or war, which can be woven in silver threads or embroidered in glittering sequins on their wedding dress.

The fashion was started this year by a Scotch bride, who is a direct descendant of Robert Bruce. She chose, as the trimming for her bridal robe, the legend of her great ancestor and the spider.

Her white gown was embroidered with delicate silver spider's webs, glittering with miniature moonstones. The same design bordered the tulle veil.

"The legendary wedding gown is one of the prettiest ideas we have heard of," a well-known court dressmaker said to an Express representative yesterday.

"Brides all over the world will welcome a new idea in bridal toilets, because no dress in the trousseau is more difficult to select. Everybody is so thoroughly tired of the conventional white satin.

"A pretty family legend will be embroidered on one of our bridal gowns this winter. The story tells how a lord of the house was riding out to fight for Bonnie Prince Charlie.

"As he and his retinue rode over the drawbridge, a poor girl came forward and offered him a sprig of white heather. This he promised to wear as his talisman. The legend goes on to say that in battle the white heather shone like fire, and so blinded the eyes of the enemy that its wearer was preserved from harm.

"The bride's gown, of white crepe de Chine, is to be embroidered with sprays of white heather in silver sequins, and a coronet of real white heather will replace the conventional crown of orange blossoms."—[London Express.

The Selection of a Husband.

Because it is the duty of every woman to marry some man, it by no means follows that she is deprived of the privilege of making acute discrimination; on the contrary, to fulfill her mission as completely as possible, she should exercise the greatest care in selecting a mate. Time was when she had no say in the matter, and in some countries she has little or none today; but in this happily civilized land she still possesses, and will undoubtedly hold, for all time, the right first to choose and then ensnare. It is a noble prerogative—one, in our judgment, that should be appreciated and cherished above all others. And yet, as we have observed, it should be exercised with caution. Let nothing be left to chance, as Plato would have had it when he decreed that pairing should be done by lot; while not over-nice, but at least particular, in order that the one chosen may feel honored by the distinction conferred upon him, and so be the more readily induced to show his undying gratefulness.

Much that was thought and written years ago on how to choose a wife was good enough for the time, but the recent reversal of the relative attitudes of seeker and sought renders it valueless. Nevertheless, despite the fact that, in considering the points to be heeded and the precautions to be observed by womankind, we find ourselves in a fallow field, certain general principles may be regarded as established. It is best for example, to capture a husband while he is still young, docile and plastic. Preferably, also, he should be in love. He may then be trained after the manner best calculated to serve the convenience of her for whom thenceforth he must and should toil.—[George Harvey, in The North American Review.

DRESSMAKING HINTS.

Helpful Suggestions for Those Who Do Their Own Work.

[Washington Star.] If annoyed by the dust-holding qualities of the ordinary petticoat ruffle, as well as by the rapidity with which it wears out, try cutting the next one in circular form.

Use two yards of yard-wide taffeta, cut two circles a yard in diameter, then cut a smaller circle from the center of each, leaving a ruffle a foot in width.

Cut open the circular ruffles on a straight edge and join the two pieces with felled seams. Hem and attach as you would any ruffle. When the hem frays, cut it off and rehem.

This method offers no fold or creases in which dust may settle, and thus prolongs the life of a petticoat.

Be sure to get dead white mohair for the white mohair skirt. Cream color destroys the beauty of the lingerie blouse. Sun pleat it, or if that is too difficult, put it in tiny pleats.

When joining a bias piece of material to a straight piece, always keep the bias piece underneath, as this prevents it from stretching.

Prepared dyes are used at home with complete success and they make possible a wonderful amount of doing over. Everything will dye black that will dye at all, and a black dress is always useful and unobtrusive.

In making a shirt waist most people bunch the fullness too much, both in the back and front.

In the back the fullness should extend five inches, while that in front occupies a space of seven and a half and eight inches.

This applies to slender figures as well as to stout, for the object is to have the fullness fall straight from the shoulders, giving the square effect.

Where the material is a yard wide, such a shirt waist can be made from less than two yards, and sheer wash cottons and heavy linen will make up very well, indeed, according to this plan.

Before the shirt takes its trip to the laundry, run a basting thread in the Marie Antoinette frill which may adorn it, to hold the pleat in place.

If a skirt is of heavy material or the facing is of cloth, the upper edge may be bound with a bias strip of lining or seam binding.

Then stitch along the top of the hem or facing, to avoid extra thickness, or turn in edge of cloth after the hem or facing of skirt is completed.

Most of the walking skirts are now finished with braid bindings, so as to protect the bottom of the skirt, and the braid should be allowed to extend one-quarter of an inch beyond the edge of the skirt.

Skirt seams should be opened and pressed, the raw edges of the lining and the outside material put together and tacked, if a separate drop skirt is to be used.

The edges are overcast in an unlined woolen skirt, the seams pressed open and the silk lining bound with bias strips.

The lower part is hemmed invisibly, turned up, pressed and bound as the material demands.

The velveteen binding is run on after the hem, turned and then hemmed down, or the new binding that requires one sewing is used.

In either case the binding should project an eighth of an inch below the edge.

Sew the hooks and eyes three-fourths of an inch apart on the front of a tight-fitting waist and back from the edge, so as to prevent any gaping.

Run a whalebone up each front edge to the top of the darts to keep the edges of the waist firm. Cover all but the extreme edges of the hooks and eyes with a strip of seam binding hemmed down.

If a waist has been carefully basted, it will be easy to stitch the seams straight. The stitching, except on a wash gown, should be done with silk, and with a very easy tension on the machine.

The stitching should be done just outside the bastings to allow for the bonings.

Finish the edges of the seams with overcasting, or seam-binding, or turn them in and run them together.

Use a small iron for pressing seams, and open all seams. Velvet or cloth seams are finished by standing an iron with a small end up and running the seam over it quickly, using a bit of thin crinoline between the goods and the iron.

Where there is pleated front fullness laid upon the shoulders of a waist, the fronts being open, use small buttons for the trimming of the pleats.

There are usually three pleats on the side of each front.

On the first and second pleats frame the front opening of the bodice, and, starting at the top of the shoulder line, place a vertical downward row of buttons. Upon the third pleat next to the sleeve place but four buttons.

Upon each upturned cuff place two vertical lines of buttons. Considering these as enamel buttons, their effect upon a silk or woolen waist is pleasing and simple.

The flat-lined skirt, as it is called when skirt and lining are made in one, is scarcely ever seen. Its return has been rumored, but it seems hardly likely to receive much favor, as a skirt of this sort is always heavy.

It is true that so much cloth and so much lining have probably the same actual weight, whether made together or separate, but the unlined skirt worn over the foundation petticoat is apparently much lighter, and certainly more graceful.

Zoological Umbrella.

It behoves every woman who respects her autumn hats and gowns to lose no time in buying a smart and serviceable umbrella. There is no reason why it should not be both, for even the innate ugliness of that very necessary article can be redeemed by a tasteful and pretty handle.

This year there is a very distinct fashion, and every umbrella with the smallest pretension to style boasts a top carved in the likeness of some bird or animal.

The swan's head and graceful neck are old friends—that neck was predestined for the purpose—but this year owls, ducks, parrots, pheasants, and half a dozen other birds are added to the list, and very pretty they look either in plain carved wood, gold, malachite or silver, but best of all enameled in soft dark colors, as near the hues of the bird's plumage as possible.

In animals the choice is even larger—there is the lucky black cat, with tail arching over his back, elephants and bears, monkeys in every imaginable state of contortion, a snarling tiger, kangaroos and foxes, and, above all, dogs and rabbits.

Many of these umbrella tops are works of art in their way, and one which an Express representative saw was a perfect marvel of delicate workmanship. From a thick gold rim rose a slender column of the palest pink quartz, and on the column was perched a little schipperke dog with emerald eyes. The dog was beautifully carved in white quartz, and round its neck—the last touch of dainty realism—was a tiny gold collar set with seed pearls. The price was 9 guineas!

Far less expensive, and almost as pretty, was an umbrella topped by a crystal rabbit with sapphire eyes, his long ears stretching out behind his head to form a crutch-handle, while the quaintest design of all was a small gold fox terrier gazing intently into the horn of a silver phonograph, in bold imitation of a well-known advertisement.

Of course, there are all sorts of other styles as well as the zoological, but to be really in the fashion this winter your umbrella top must be some bird or beast, and though the dog holds pride of place as first favorite, "Brer Rabbit" runs him very close.—[London Express.

Earrings Becoming Fashionable.

The wearing of earrings is becoming fashionable again, and these dainty ornaments have for several months been growing in length as well as in favor. We are threatened with an earring that will hang down to the wearer's shoulder.

The earrings most affected are the pendants of our grandmothers, but whereas, the long pear-shaped drops that adorned their ears were, in spite of their beauty, heavy in make and pattern, those of today are made only in the lightest and most elegant design.

There is little demand for plain gold or even filigree work, although occasionally a pair of genuine old Maltese earrings will find a customer. The jeweled variety is, however, the fashion of the moment.

Pearls and diamonds, or diamonds and light blue sapphires, are the favorite combinations. The dark sapphire is too heavy in appearance for these dainty works of art. Amethysts and pink pearls are in favor, and of the less costly stones the peridot and tourmalines, both pink and green, are the most worn.

The very newest and most original design is evolved the "double-drop." It consists of two little chains of small diamonds or pears in an invisible setting, and each finished with a larger pear or diamind drop. The longer chain of the two is fixed in front of the ear, the shorter at the back, so the effect when worn is of a chain of stones drawn right through the lobe of the ear.

For those not liking the somewhat barbaric suggestion of the "double drop" there is the "single drop," in a variety of charming designs. Some have a tiny diamond bow, from which the jeweled chain hangs an inch or more long, finished with a pearl or sapphire or a larger diamond. Another design has the little bow in the middle of the chain, and all are as slender as possible, and of the most delicate workmanship.—[London Express.

The Fashionable Coiffure.

There certainly never was a time when more bought hair was used than at present, and yet the aspect of the modern coiffure is absolutely natural. All the best milliners work hand in glove with the coiffeurs and so design the headgear they sell that puffs, curls and plaits are essential items of the general scheme.

That very pretty amalgamation, the Roman bind, or plait, and the cluster of Empire curls, is extremely fashionable now. The shape of the face and the contour of the head must determine where the plait and the curls are placed. One very pretty type, as seen from the front of the face, has a cluster of curls over the left temple, while the hair in the center is draped in a heavy loop off the forehead, and the plait stands at the right above another display of hair.—[London Daily Mail.

Set the Right Value on Trifles.

"I have two words of counsel and suggestion that I think worth your consideration," says Margaret E. Sangster, to her thousands of girl readers in the November issue of the Woman's Home Companion. "The first is, be careful lest you underrate little things. In the scheme of life as it affects the well-being of the home nothing is trifling. The pretty stock that sets off the dainty toilet, the trim belt and the modish buckle, the becoming method of arranging the hair, the neat gloves and shoes that are accessories of a girl's costume, are of more value in setting off her beauty than are rich stuffs and gowns in the height of the fashion. Following out this idea, the tact that sets people at ease, the unobtrusive helpfulness, the readiness to divert a fretful child or comfort a disappointed one, appear trifling, but they reveal character and are indicative of strength and nobility in womanhood. Do not underestimate little things.

"The second word is, think before gauging anything merely by financial return. Thousands are not in actual need are making the mistake of fancying that the making of money is the most desirable thing the period has to offer. Believe me, it is often the least rewarding. The home in which a girl can engage her daughter at home on whom is no obligation to earn her own living should feel herself in no way inferior to her friend whose duty it is to take her place among the paid laborers of the world."

A Woman Jailer.

[Manchester Chronicle:] The only official woman jailer in the world exists in Switzerland. Her name is Mme. Jenny Porchet. She is 53 years of age, and is the governor and chief warder at the same time of the prison of Aigle, in the Rhone Valley.

Thirty years ago Mme. Porchet married the chief warder of the prison, and on his death thirteen years ago the town authorities requested her to carry on her husband's work, which she accepted.

Mme. Porchet, who is a strong-minded woman, is a strict disciplinarian, but with a kindly heart. By her firm but kind character she soon converted the gloomy prison into a model of its kind in the country.

All the year round the Aigle prison contains from twelve to twenty prisoners, sentenced to terms of imprisonment varying from three months to three years, and although the wife of the jailer has no man—or woman—to fear, she never had any trouble with the prisoners except on one occasion, several years ago, when a burly ruffian attacked her. Mme. Porchet dealt out such a lesson in good behavior that he was confined in hospital for several weeks.

She has nine children, seven of whom are out in the world, while two of the youngest daughters aid her in looking after the prisoners' food. Mme. Porchet opens the cells every day, assigns each prisoner his task, overlooks their exercises, serves them their meals, and in the evening locks them up in their cells.

She also takes a great and kindly interest in her "guests," as she calls them, and has set many a prisoner on the straight path again by her advice and kindliness.

A Cable from Paris.

Grace Margaret Gould, the fashion editor of the Woman's Home Companion, cables the following fashion note to the readers of the November issue:

"Paquin's newest skirt is the latest novelty I have seen in Paris. It is tight fitting and very narrow, showing the outline of the form below the hips. This is in direct contrast to the plaited and gathered skirts which have been worn for several seasons. In effect the new Paquin model suggests the old-time serpentine skirt.

"I find that quite the latest in street costumes is to have the skirt and coat of different materials. Sometimes one garment is of a plain stuff and the other a self-tone striped. Of some of the most beautiful costumes which I have seen, the coats have been of luster cloth and the long flowing skirts of chiffon velvet.

"The full-length sleeves in all styles prevail in the tailored costumes. I mentioned several months ago in Woman's Home Companion, that the three-quarter sleeve is by far the most popular length at present for street wear. There are, however, some very long, very long, mousquetaire sleeves which reach well over the hand, indeed, some extend as far as the knuckles. They have only slightness on the shoulder and fit the arm closely.

"At Callot Soeurs I saw some beautiful three-quarter sleeves of white and silk lengthened to seven-eighths by fairy, transparent under sleeves of lace and net.

"Among the colors that are fashioned by the leading couturières I find purple in every shade, cerise and royal blue. Mustard is also a fashionable color, and a new green called 'peacock.'"

A Handy Grate.

A new gate has been invented by the Prince of Wales and placed in the Model House Municipal Dwellings, Chelsea. By a simple movement the housewife can transfer the fire in the kitchen grate to the sitting-room grate, after having cooked the dinner, the housewife raises a slide at the back of the kitchen grate. The slide is flush with the bars, which separates kitchen from sitting-room, and by simply raising the slide the fire in the kitchen grate is transferred to the sitting-room grate.

Gray Hair Restored
"WALNUTTA HAIR
Restores Color, Vitality, Beauty and Life to Gray, Faded, Lifeless Hair. Makes it Soft, Fluffy, Lustrous and Wavy. Prevents Dandruff, Stops Falling Hair, Cures Scalp Diseases. Makes Hair Grow. Is Not a Dye. Contains No Sulphur, Lead, Silver or Other Poisonous Ingredients. Is Guaranteed Harmless. Is Delightful to Use. Is Positively Guaranteed to Restore Gray Hair to Its Natural Color. If we will send you a full size bottle of "Walnutta" Hair Tonic (enough to last most people a month or more), will you promise to use it and report to us? If you don't find it all we claim, don't buy it. Don't send a penny. Just write and we will give you a full-size bottle free. Address WALNUTTA CO., 1468-p Gilpin St., Denver, Colo.

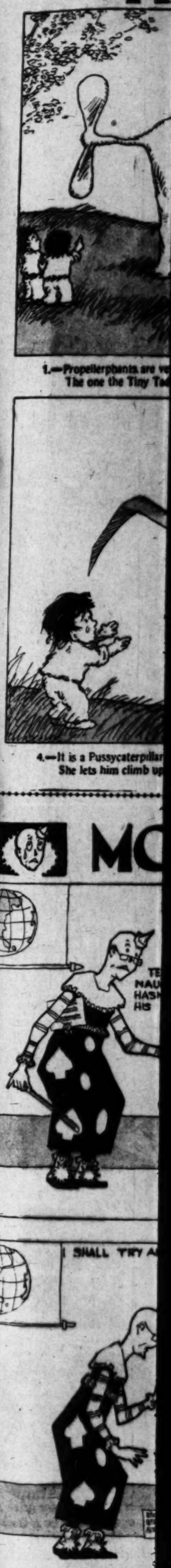
MORPHINE
PAINLESS HOME TREATMENT
We will send any one addicted to the use of Morphine, Laudanum or other drugs a free trial treatment of our most remarkable remedy. This free trial treatment often effects a perfect cure. Confidential correspondence invited from all, especially physicians. ST. JAMES SOCIETY, Suite 238, 1181 B'dway, New York.

FORTUNE TOLD
Send 2-cent stamp with birth date and we will send you a pen picture of your life from cradle to the grave. All matters of business, love, marriage and health, plainly told by the greatest Astrologer living. Patrons astonished and satisfied. PROF. LEO AMES, 3 Ave., Bridgeport, Conn.

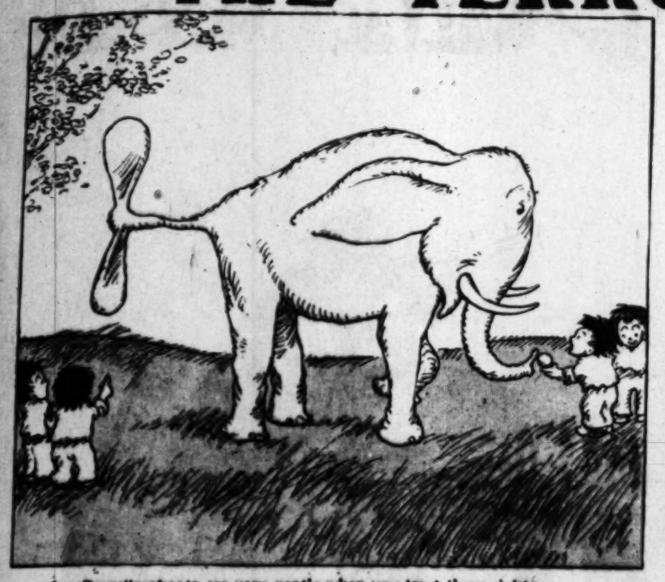
FREE YOUR FORTUNE TOLD
Future and past worked out and explained, by the greatest psychic astrologist, clairvoyant. Send birth date and stamp now. Address Prof. Cresswell, Dept. I, box 488, Asbury Park, N. J.

DON'T STAY FAT

This represents the effect the Kromelin Treatment has had in hundreds of cases.
We have such marvelous records of reduction in hundreds of cases with the Kromelin Treatment that we decided for a limited period only, to give free trial treatments. It takes off fat at the rate of 2 pounds a week, and we guarantee a permanent reduction. No person is so fat but what it will have the desired effect, and no matter where the excess fat is located—on stomach, bust, hips, cheeks, neck—it will quickly vanish without exercising, dieting or in any way interfering with your customary habits. No starving, no wrinkles or discomfort. Perfectly harmless. Exact and quick results. Don't take our word for this, we will prove it to you at our own expense. Rheumatism, Asthma, Kidney and Liver troubles leave as fat is reduced. Write today for free trial treatment and illustrated booklet on the subject; it costs you no money. Address DR. BROMLEY CO., Dept. 238 W. 42 West 25th Street, New York.



THE TERRORS OF THE TINY TADS.



1.—Propellerphants are very gentle when you treat them right;
The one the Tiny Tads have found will neither kick nor bite.



2.—And, my! he travels awful fast, his tail goes 'round and 'round;
But stop him, quick! One of the Tads has fallen to the ground.



3.—"I've lost my comrades now," he moans, "and don't know what to do.
The Spiderbies will get me—hist! I thought I heard a 'mew!'"



4.—It is a Pussycaterpillar, sitting on some reeds;
She lets him climb upon her back, so earnestly he pleads.

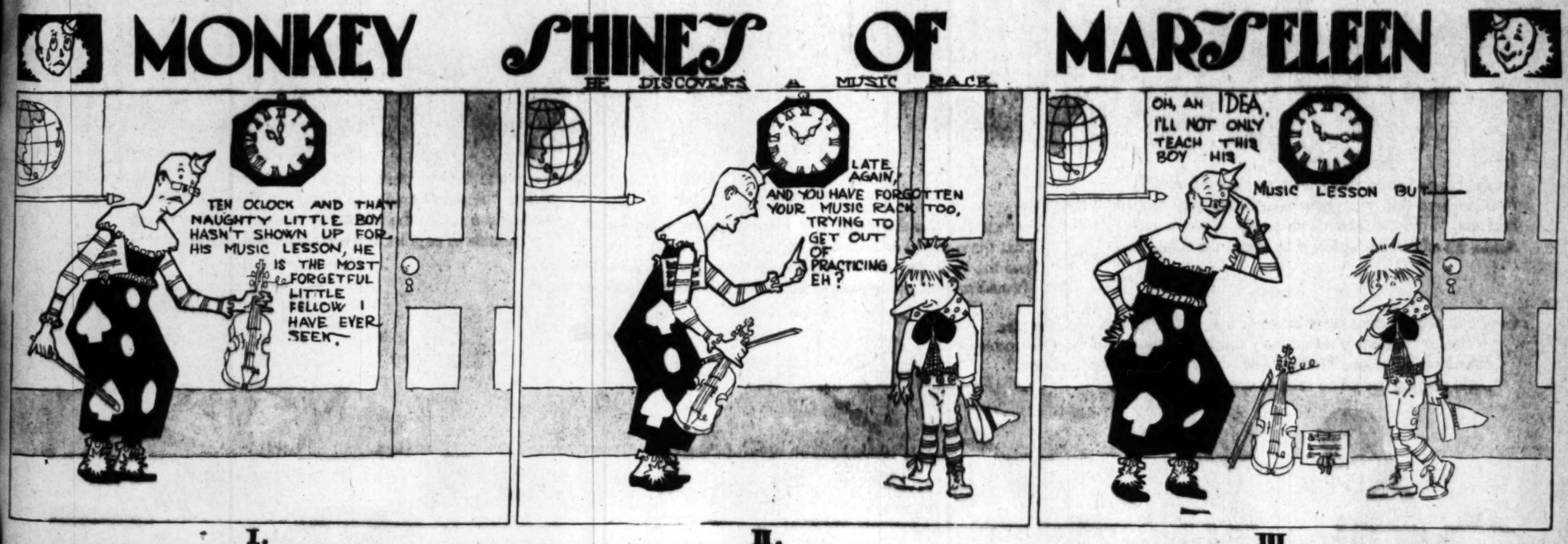


5.—And then they start in hot pursuit of the Propellerphant;
They think they'll overtake the beast, but, goodness me, they can't!



6.—The other Tads meanwhile have learned the way their creature steers,
And so they bring him back again by slapping on his ears.

MONKEY SHINES OF MARTELEEN



FLUFFY RUFFLES

Drawings by WALLACE MORGAN



1.—On Hallowe'en, as Fluffy slept, her cheeks all rosy red,
She wakened with a start and sat bolt upright in her bed.
A noise of chinking silverware came softly through the gloom—
She knew that there were burglars burgling in the dining room!



2.—In witching silk kimono and without a trace of fright
She stole where they were stealing and switched on the ruddy light.
To their intense amazement, "Come," she said, "the pleasure's mine;
You've worked so hard this evening, won't you have a glass of wine"



3.—
So she handed round the sherry (it was old in '68!)
And declared they must have supper ere they carried off the plate.
Said she, "I think a rabbit with a mug of ale or two
And a bit of Finnan haddie'd be about the thing, don't you?"



4.—So resistless was the magic of her sweet, imperious way
That those genial desperadoes couldn't find a word to say;
And the way they did her bidding and the way she bossed the job
Would make a graven image grin and robbers cease to rob.

5.—With a look of helpless wonder "Bill the Brute" cut up the cheese
While "Blinkers" made the toast Miss Fluffy put him at his ease:
And as she stirred the rabbit "Artful Artie" hovered near
To sprinkle in paprika and add modicums of beer.



6.—After supper they were mellow, they were soulful with the ale,
While a chastening melancholy called up thoughts of home—and jail.
"And now," cooed Fluffy, "after this a song is quite the thing."
And playing the piano sang as only she could sing.



7.—Ere he knew it "Bill the Brute" was weeping o'er his misspent life,
"Artful Artie's" soul was racked with thoughts of how he beat his wife,
And even hardened "Blinkers" bowed his head in bitter woe
As her tender voice rose softly o'er the minor chords and low.

(COPYRIGHT, 1907, BY THE NEW YORK HERALD CO.)
All Rights Reserved

8.—Then at her feet they threw themselves at last in utter grief
And vowed no man among them e'er again should be a thief.
So they sadly left the silver and filed out like gentle sheep,
But Fluffy, switching off the lights, just cried herself to sleep.

The Pink Sheet.
IN THE FIELD OF SPORTS
XXVITH YEAR.

Combinatio

Few articles form a more
pocket knife. Especially suit
friend would be delighted wi
tion knives. We have them
forged steel, guaranteed. All
$1.50 up to the one illustrate
mechanism, containing 21 sep
Price $10.

Our cutlery department w
thing you want for use or p
lines of razors, safety razors,
sets. Have you tried the gam

Tufts-Lyon

There's Somethin
About
Automobile
in
Shettler's
Page 3 T

Cutlery
THANKSG
HENCKLES, WESTENHOLMS
AND ROGERS $2 to $20
RAZORS—TONSORIAL GEMS
SAFETY RAZORS—GILLETTE AU
TOY AUTOMOBI
IRISH MAILS FLYING
Our shipments have arrived—make y
5.—We are going to give away a magn
TOY AUTO—you may get it. Come
and we will explain.
"EVERYTHING OUTING AN
DYAS-C
COMPANY (Inc.) 116 WEST

AUTOMOB
"WE NEVER CL
THE OLD MILLS-PRICE RE
1142 S. Main Street. Home
We have the largest and best equipped ma
our especially to overhauling and alteration
We also do gear cutting—all kinds of machine
parts and repairing old ones when possi
your automobile is in our shop or not.
The services of our expert AUTOMOBILE
moment's notice for adjustments and trouble
on the road.
Tires taken off and put on and punctures repa
fast.
Storage by the day, week or month. First-cl
All we ask is a trial.
The Mills-Price G
1142 S. Main Street, Los Ang

The Most Value for
In the Wor
$2500 M
WHITE
Let Us Tell W
Both Phones
Ex. 790
WHITE GARAGE
712 SOUTH BROADWAY

Thomas-Det
BREAKS LOS ANGELES-SA
Time 4 Hours, 39
Look at the Last Page

SPORTING SECTION.

The Pink Sheet. IN THE FIELD OF SPORTS

Los Angeles Sunday Times

Part VIII—8 Pages. ROUND-UP OF THE WEEK

XXVIth YEAR. SUNDAY, MORNING, NOVEMBER 3, 1907. On All News Stands, Trains and Streets, 5 CENTS



Combination Knives

Few articles form a more acceptable gift than a pocket knife. Especially suitable for mailing. Your friend would be delighted with one of our combination knives. We have them of the finest quality of forged steel, guaranteed. All styles and prices, from $1.50 up to the one illustrated. A beautiful piece of mechanism, containing 21 separate blades and tools. Price $10.

Our cutlery department will satisfy you. Anything you want for use or presentation. Complete lines of razors, safety razors, scissors and carving sets. Have you tried the game shears?

Tufts-Lyon Arms Co. 132-134 So. Spring St.

There's Something Interesting About Automobile Records in Shettler's Ad Page 3 To-day's Pink Sheet

Cutlery CARVERS .....FOR..... THANKSGIVING

BENCKLES, WESTENHOLMS AND ROGERS $2 to $20 — GAME SHEARS $2.50

RAZORS—TONSORIAL GEMS, $1.50 to $3.00
SAFETY RAZORS—GILLETTE AUTO STROP AND GEM

TOY AUTOMOBILES
IRISH MAILS FLYING DUTCHMAN
Our shipments have arrived—make your reservations early.

We are going to give away a magnificent TOY AUTO—you may get it. Come in and we will explain. JOE SINGER Our Gunsmith

"EVERYTHING OUTING AND ATHELETIC"

DYAS-CLINE COMPANY (Inc.) 116 WEST THIRD STREET

AUTOMOBILES

"WE NEVER CLOSE"
THE OLD MILLS-PRICE REPAIR SHOP.
1142 S. Main Street. Home Phone F6110.

We have the largest and best equipped machine shop in the city and are especially to overhauling and alteration work of all description. Also do gear cutting—all kinds of machine work, forging, making new parts and repairing old ones when possible, regardless of whether the automobile is in our shop or not.

The services of our expert AUTOMOBILE men can be secured at a moment's notice for adjustments and trouble hunting either in the shop or on the road.

Cars taken off and put on and punctures repaired any hour of the day or night.

Cars by the day, week or month. First-class washing and polishing. Let us ask is a trial.

The Mills-Price Company
1142 S. Main Street, Los Angeles, Cal.

The Most Value for the Money In the World

$2500 MODEL L WHITE STEAMER

Let Us Tell Why

Phones No. 790 WHITE GARAGE 712 SOUTH BROADWAY H. D. RYUS, Mgr W. R. REUSS, Sales Mgr.

Thomas-Detroit

BREAKS LOS ANGELES-SAN DIEGO RECORD

Time 4 Hours, 39 Minutes

See the Last Page

AUTO SPEED MARVEL.

NEW RECORD TO SAN DIEGO.

Four Hours and Thirty-nine Minutes New Mark.

Dare-devil Run Against Time Scores a Success.

Motorists Are Arrested at Journey's End.

[BY DIRECT WIRE TO THE TIMES.]

SAN DIEGO, Nov. 2.—[Exclusive Dispatch.] Los Angeles to San Diego in four hours and thirty-four minutes was the story of a wild rush against time and a successful effort to lower the record between the two cities.

BILL TO PREVENT FOOTBALL GAMES.

[BY DIRECT WIRE TO THE TIMES.]

KANKAKEE (Ill.) Nov. 2.—A motion to restrain the authorities from permitting football in Kankakee public schools was filed in the Circuit Court yesterday by Stephen R. Moore, dean of the county bar.

Attorney Moore filed his bill after he had watched the High School football team play one or two matches. He failed to see any difference between the gridiron game, as the boys played it, and prize-fighting, except that possibly it was rougher and more dangerous to life and limb, and since prize-fighting is illegal, Moore fails to see why the subterfuge under which it is carried on should be permitted.

EASY FOR JACK.

JOHNSON WINS EASY FIGHT.

Hammers Poor Jim Flynn With But Little Effort.

Knocks Fireman Out in the Eleventh Round.

Beaten Man Warns Pugs to Be Shy of Blackbird.

[BY THE ASSOCIATED PRESS—A.M.]

SAN FRANCISCO, Nov. 2.—"You're a clever nigger," were the last words uttered by Jim Flynn, the Colorado fireman, in his scheduled forty-five-round contest with Jack Johnson, the colored heavyweight at Colma this afternoon. A straight right flush to the jaw cut off further speech and Flynn toppled to the floor completely knocked out. The finishing blow was delivered in the eleventh round and it took fully four minutes to resuscitate the defeated pugilist. Throughout the contest Johnson toyed with his antagonist as a terrier would with a rat. In the initial round he practically closed Flynn's left eye, and thereafter made it a target for his unerring left jabs.

Johnson landed at will on his man and seemed to have the contest well in hand at all stages. He left the ring without a mark and only once did he receive a telling blow from his opponent. This was in the ninth round when one of Flynn's wild swings found a resting place in the colored man's stomach. Flynn would constantly rush into close quarters, but invariably he failed to land. In nearly every instance Johnson retaliated with right and left swings to the head and jaw. The beginning of the end came in the tenth round. Near the end of the round Flynn slipped to the mat from the impetus of a misdirected punch. He was up quickly and as he rushed in Johnson clipped him in the pit of the stomach with a short-arm right uppercut. Flynn dropped to the floor and was carried to his corner, the clang of the gong giving him a temporary respite.

In the eleventh round Johnson taunted his man, forcing him to close quarters. Then Johnson, backing, shot a wicked straight right flush to the jaw and Flynn sank to the floor utterly helpless and completely knocked out.

Billy Roche, the referee, after the contest, said:

"Johnson was the best man and he outclassed Flynn in every department of the boxing game. He is, however, deserving of much credit for his gameness and the result would have been the same whether Flynn's eye was closed or not. Johnson is easily the best man in his class today."

Johnson, after shaking hands with his defeated antagonist, said to the newspaper men:

"I knew I had him after I closed his eye. He is a game little boy, but too small for this class. I think that I have demonstrated to the world that I am not afraid and I challenge any one to find the "yellow" in me. Tommy Burns is my next man, and I stand ready to fight him at any time."

Flynn said:

"The best man won, and all I can say is to warn the next man that is matched with Johnson. He is a great man, and I was entirely outclassed. I did my best, however, and would like to show myself before the same crowd with a man in my class. Beyond his cleverness, he was miles too big for me to handle. Arrangements will at once be made to match Johnson and Tommy Burns for the world's heavyweight championship. The attendance was very large and many women were scattered about the arena. The receipts probably will approximate $7000.

In the preliminary between "Denver" Ed Martin and "Spike" Kennedy, Martin was given the decision over Kennedy in the six round. The colored man completely outmatched his white antagonist and at no time during the six rounds of fighting was he in danger. Martin battered Kennedy's face into a pulp, and Referee Roche, yielding to

(Continued on Third Page.)

FOOTBALL SCORES.

St. Vincent, 11; Utah, 5.
Hollywood, 56; Whittier, 0.
Pasadena, 11; Santa Ana, 4.
Occidental, 10; Sherman Indians, 5.
Pomona, 37; Whittier, 0.
Howard, 10; Throop, 6.
Polytechnics, 19; Pomona, 6.

EASTERN GAMES.

Chicago, 18; Minnesota, 12.
Michigan, 8; Vanderbilt, 0.
Notre Dame, 0; Indiana, 0.
Illinois, 21; Purdue, 4.
Washburn, 12; Kansas, 5.
Oberlin, 16; Western Resreve, 0.
Princeton, 16; Carlisle, 0.
Pennsylvania, 15; Lafayette, 0.
Cornell, 18; Western University of Pennsylvania, 5.
Harvard, 6; Brown, 5.
Yale, 11; Washington and Jefferson, 0.
Army, 6; Colgate, 0.
St. Louis University, 78; Washington University, 0.
Illinois, 21; Purdue, 4.

Fair Day's Shooting.

Five members of the Sunset Club and two guests had good sport at the week-end shoot of the club yesterday, bagging about 100 ducks. There were quite a few canvasback and jacksnipe. The kills were as follows: J. Rector, 25; Dr. Stivers and H. Mausard, 20 each; Jergins and Collins, 12 each.

HURRAH!

SAINTS WIN GREAT GAME.

Speed and Cleverness Score St. Vincent's Victory.

Injuries and Warm Weather Aid Hempel's Men.

Maddock Gives Victors All Credit for Winning.

Speed and cleverness enabled St. Vincent's to gain an unexpected victory over the University of Utah at Fiesta Park, yesterday, by a score of 11 to 5.

A great throng which filled the long bleachers cheered the Los Angeles team to victory, and gave the players a great ovation when the whistle blew at the close of the second half.

The brand of football put up yesterday was not as good as has been seen in other games this season, but for enthusiasm and fierce playing the contest stands as the greatest of the year thus far.

Utah scored first, after ten minutes of play, by bucking over the line, after a long place kick had failed and Utah had fallen on the ball on the four-yard line.

St. Vincent's first touchdown was made early in the second half, after Utah had been penalized until the ball rested at their three-yard line. It was then given to St. Vincent's, on an off-side play, and Galt carried it over. Neither side kicked goal on these scores, as in the kick-outs for place both failed.

St. Vincent's scored five more later in the game, on a forward pass from Galt to Capt. Grindle, which the latter carried 35 yards in a brilliant run through the Utah players. He kicked an easy goal, making the score 11 to 5.

MANY FUMBLES.

Fumbles were frequent, especially on attempted forward passes, and in the handling of punts. The St. Vincent's backfield men showed no improvement in judging or catching punts over their poor work in the Denver game. Keim was especially at fault in this regard during the first half. Neither side did any phenomenal kicking, but Conville, who went in as fullback for Utah in the second half, did some creditable work in spite of his injured leg.

When the two teams trotted on the field at 2:30 o'clock, the Mormon players appeared greatly to outweigh St. Vincent's, with Seeley, Russell and Richardson looming up like giants. As a matter of fact, the two teams averaged about the same weight in the first half, but when Fullback Conville went in the second half, the Rocky Mountain bunch had a big advantage. In spite of this fact, the local team held much better in the last half of the game, and made bigger inroads on the heavy Utah line.

The afternoon was excessively warm, and after fifteen minutes' of play it was apparent that the unaccustomed heat was telling on the players from the high altitudes of the Rockies. At first they bucked the St. Vincent's line by merely throwing their weight against it, but in the last part of the first half St. Vincent's held the Utah line, and began to make gains on bucks.

UTAH WEARS OUT.

In the second half Utah seemed worn out, and the Saints were able to score twice, and kept the ball in Utah's territory most of the time.

Coach Joe Maddock refused to make any excuses for his team after the game, however.

"I will admit that my men did not play like themselves today, but I give St. Vincent's credit for a game fairly won," he said. "These Los Angeles players beat us by quick, alert playing, and won squarely. We have been treated royally, and have no complaint to make."

Early in the first half St. Vincent's twice had the ball dangerously close to the Utah line, but the Mormons held on downs both times, and securing the ball punted out to safe territory. In the second half St. Vincent's crossed the Utah line but did not score on the play. Yabarando, who succeeded Huppert at quarterback in this half, punted over the Utah line, and Grindle fell on the ball, but as the punt struck across the line and thus out of bounds no score was counted.

Twice during the game Utah players resorted to flagrantly unfair tactics. Seeley, the big guard, was hissed by the crowd in the second half for apparently trying to kick a St. Vincent's player as the two lay together on the ground after a scrimmage. Later in the same half, Rheinschild, the St. Vincent's right guard, and Anderson, playing left end for the Mormons, engaged in a scuffle for which both were ruled from the game. Murray replaced Rheinschild, and Maddock sent Furgeson in for Anderson, who had played fullback during the first half.

GALT A STAR.

Galt's work at full was up to his usual form and St. Vincent's used him at every opportunity. He was also conspicuous for his tackling. In the second half he made big gains by his plunges into the Utah line, but in the first part of the game was unable to get through the Mormon team.

Capt. Grindle, left end for St. Vincent's, was the hero of the day. His great 30-yard run for a touchdown in the second half brought the crowd to its feet with a great shout. Although injured and almost exhausted from his aggressive game, he stuck to the end. Both Huppert and Yabarando played well at quarterback, and Grant marshaled the Mormon forces cleverly. Stoney at halfback, who went in in the second half, proved a tower of strength for the Los Angeles team, and made good line bucks.

For Utah, Capt. Russell carried the ball for the biggest number of yards, and Richardson showed up well. Seeley, with his 194 pounds in the line, stopped many of the St. Vincent's bucks and Anderson was speedy both as fullback and end, although handicapped by his light weight in the former position.

STORY OF GAME.

The halves were thirty minutes long. Russell kicked off for Utah, making a short kick to Rheinschilds, who fumbled the ball. Galt and Casey failed to gain against the Utah line and the Mormons took the ball on downs. Richardson and Russell started down the field on bucks, but the latter was soon downed for a loss by Grindle.

Russell punted to Kiem at the side

(Continued on Sixth Page.)



Bert Latham, A. C. Lusby, J. P. Bemp and Times representative flying over the San Diego road in Thomas-Detroit which broke the Los Angeles-San Diego record yesterday.

Yesterday morning at 5:30 o'clock, while the streets were still free of people, a loud snorting Thomas-Detroit, driven by Bert Latham, of the Western Motor Car Company, dashed up to the entrance of the Alexandria Hotel. Simultaneously with the arrival of the car the night clerk, Willard Johnson, was hailed by a young man with heavy goggles, who breathlessly demanded "stamp," that is, an official stamp showing the time of the morning. While Mr. Johnson was still peering after the begoggled young man, a yell went up from the street and the race against time was on.

In the machine was Bert Latham, Jean Bemb, A. C. Lushy, and The Times man.

The route was down Spring street to Seventh, and while the early dairyman was busy distributing his bottles, the big red automobile flashed into view and tore its way east on Seventh street. To Anaheim and Santa Ana the roads were found to be very good. At the points the speed attained was fully fifty-eight miles an hour, as shown by the speedometer.

As the machine flashed through Santa Ana, the lapsed time was one hour and four minutes. From there to San Juan Capistrano unusually good time was made, and the ruins of the old mission were passed with only one hour and forty-five minutes elapsing since the car left the entrance to the Alexandria Hotel.

Then on to Oceanside, about half way between Los Angeles and San Diego, the car sped. At Oceanside the lapsed time showed three hours and six minutes, which was a little over a half hour ahead of the former record.

The car was behaving beautifully. The recent rains had smoothed up the rough parts of the road, and from Oceanside down little or no trouble was experienced. At points along the road dispatches were dropped informing Los Angeles of the speed made by the car.

After the Thomas passed Oceanside, it was realized that an unusually low record was being established, and instead of stopping at Del Mar to take on gasoline, it was decided to make an effort to rush through the remaining eighteen miles on the supply in the tanks.

The story of the run from Del Mar to San Diego is a story of a wild dash at almost fifty miles an hour, circling teams and dodging pedestrians, until the city limits of San Diego were reached. It was seen that the record would be cut considerably below five hours, and, taking a big chance, Latham drove the machine without slackening from the outskirts of the city to the Brewster Hotel. The big motor arrived there at exactly nine minutes past 10 o'clock.

Scarcely had the automobilists reached the lobby of the hotel before a mounted policeman rode up and announced to the awaiting public that the chauffeur and party were under arrest for exceeding the speed limits of the City of Bay and Climate.

Elated over having lowered the record by more than one hour, and jubilant because a new figure that will probably stand for some time had been established, the occupants of the car paid little attention to the officer, and were inclined to treat their arrest lightly. The matter would have probably resulted in a heavy fine being imposed upon the driver had not Mr. McMullen, managing editor of the San Diego Union, used his good offices and succeeded in having Chief Neely release the automobilists after an explanation, and a promise to drive very slowly while in the city.

The story of the ride down the coast and the manner in which the engine behaved is a technical matter, and is best told by the statement that the engine never stopped running from the moment, at 5:30 o'clock, that the car left the Alexandria, until the Brewster Hotel at San Diego was reached, and that outside of the oil, and an extra supply of gasoline, the machinery and the tires of the car were untouched.

The party plans to return to Los Angeles by the inland route on Sunday, and will make no attempt to establish a record, being satisfied with their present wonderful showing. Messages of congratulation were received from several friends in Los Angeles on the remarkable run made by the car.

WOMEN'S GOLF PLAY.

Honors of Southern California Go to Riverside Club Because None Other Competes.

[BY DIRECT WIRE TO THE TIMES.]

RIVERIDE, Nov. 2.—[Exclusive Dispatch.] The Women's Golf Association of Southern California met on the links of the Victoria Club this afternoon. The championship went to Riverside, but the victory was easily won, as none of the other women's clubs that were scheduled to play, appeared to contest for the honors and the cups. Miss Grace Gilliland, whose handicap was 24, won the silver championship medal, and a silver loving cup. The second prize silver cups were won by Miss Rita West, scratch, and Mrs. W. S. Gilmore, whose handicap was 10.

The net scores were: Miss Rita West, 104; Mrs. W. S. Gilmore, 107; Mrs. T. D. Hewitt, 109; Mrs. Martin A. Chase, 112; Miss Grace Gilliland, 100; Mrs. Kearns, 117; Mrs. E. B. Howe, 119; Mrs. Hugh Bain, 113.

CADETS ARE DEFEATED.

L. A. High Easily Shows Superiority Over Harvard in Basketball Game.

The Harvard School basketball team was defeated yesterday morning by the Los Angeles High School five by a score of 62 to 8 on the L. A. courts. The Harvard supporters seem somewhat pessimistic in regard to their future basketball season, as they have been unable to bring home a victory.

This is the first year the cadets have played the game, and although they have two fair players, the team work is poor. Stall, forward for the military school, played the best game. He is well acquainted with the fine points and with good support could have made a much better showing against the High School five.

King worked as forward for the L. A. team, and played the star game for them. The men held the following positions.

Los Angeles.		Harvard.
King	forward	Stall
Bristol	forward	Fowler
Douglas	center	Levy
Potter	guard	Mitchel
Morgan	guard	Whitman

OVERWHELMING.

POMONA ELEVEN BEATS QUAKERS.

CONGREGATIONALISTS PLAY IN MUCH IMPROVED FORM.

Whittier Is Unable to Get Near the Enemy's Goal Line, but Fight Hard Throughout the Game — Metcalf Kicks Two Pretty Goals—Brilliant Runs Are Features.

[BY DIRECT WIRE TO THE TIMES.]

CLAREMONT, Nov. 2.—[Exclusive Dispatch.] By a score of 37 to 0, the Pomona College team overwhelmingly defeated the Whittier eleven, this afternoon. At no time during the game did Whittier have any show of scoring, while in the first half Pomona touchdowns and field goals alternated frequently.

The Pomona team was in the best of condition, and showed the results of Pierce's coaching. Pomona did most of the scoring in the first half, annexing only one touchdown and goal in the second, which was shortened on account of darkness.

Squabbles over the decisions of the referee took up much time and prevented the playing out of the second half.

The playing of Parker and "Bob" Spurgeon were the features of the sagebrushers' work. Both made long gains on end runs, although the latter only played during the second half, in which he got loose for a 40-yard run for a touchdown. Halladay and Metcalf played their usual brilliant game, the latter negotiating two beautiful place kicks.

Vaile, at quarter, managed the team well, as well as playing a brilliant individual game.

When Pierce saw that he had the game won, several promising subs were put in. One of the features of the first half was a 35-yard run by Baird, headed by magnificent interference of the other backs. Three times he fell, only to be dragged on for a greater distance by his auxiliaries.

Feeler and Rennecker were the stars of the Whittier team. Feeler was strong at defensive end, while Rennecker made the only gains made by the Quakers.

Metcalf kicked to Rennecker, who was downed in his tracks. Wade punted for Whittier to Spurgeon, who ran in several yards. Metcalf gained 15 yards running from position, and a little later Spurgeon bucked over for a touchdown. Metcalf kicked goal.

Wade kicked off to Smith, and the latter ran for a gain. Pomona lost the ball on downs, and after frequent undeserved penalties, got loose for the second touchdown. Metcalf kicked goal. Wade kicked to Spurgeon, who ran in 25 yards. Metcalf was forced to punt, Halladay fell on mall, making a gain of 35 yards. Parker running from position made 25. After a series of short bucks and interchange of the ball, Metcalf placed the ball between the bars from the 35-yard line.

Wade again booted the ball to Vaile, who gained 20. Culver getting the ball

(Continued on Sixth Page.)

PROGRESSION.

TROLLEYLESS MOTOR COACH.

Speedy Car May Be Seen on Los Angeles Streets.

Gasoline Marvel Travels Mile-a-Minute.

Marks Long Stride from Steam to Electricity.

With the completion of the handsome gasoline motor car, just turned out of the Union Pacific Railroad shops at Omaha, another step toward the electricizing of steam railroads has been taken. The big motor showed a maximum speed of forty-five miles an hour on its first test, and on a second test made a mile a minute. There is an engine and operator's room in the front of the coach. The passenger compartment has a seating capacity for seventy-five people. This special type of car is said to be adapted for interurban traffic. It has plenty of power, and will pull a trailer as large as itself without retarding its speed to any noticeable extent. The motor is being considered by Pacific Electric Railway officials for use on their longer runs.

There is a steady demand for a low-cost-of-operation, self-propelled passenger car; there are several kinds of transportation service to which the gasoline cars are particularly well adapted, and to which they are almost a necessity. Many steam passenger trains are being operated at financial loss, yet the passenger service must be maintained. To meet these demands this gasoline motor car has been designed for use on former steam railroads.

The first of these cars had 100 horse power gasoline engines of the six-cylinder type, and were efficient up to thirty-five miles an hour on ordinary grades, but the Union Pacific shops at Omaha, where they are all being made, intend to install 200 horse power engines, which make possible a speed of sixty-five miles an hour, and which climb greater grades than are found on steam railroads. Trailers can also be drawn, and thus freight or baggage carried in addition to passengers.

One of the first of these cars turned out at Omaha left that city and reached Los Angeles on its own power, having been shown along the route at various points. It made the run from Salt Lake to this city, a distance of 778 miles, in less than four days, running but eight hours a day. After using this car on the San Pedro and Santa Ana lines to take the measure of the work for future cars, it was started back to Omaha from Los Angeles on June 26 last year, and after an overhauling at Omaha, went into regular service on a branch line out of St. Paul, Minn., to Loup City. A similar car is in daily service between Leavenworth and Lawrence, Kan., the round trip each day being 68.6 miles. This car also hauls a trailer.

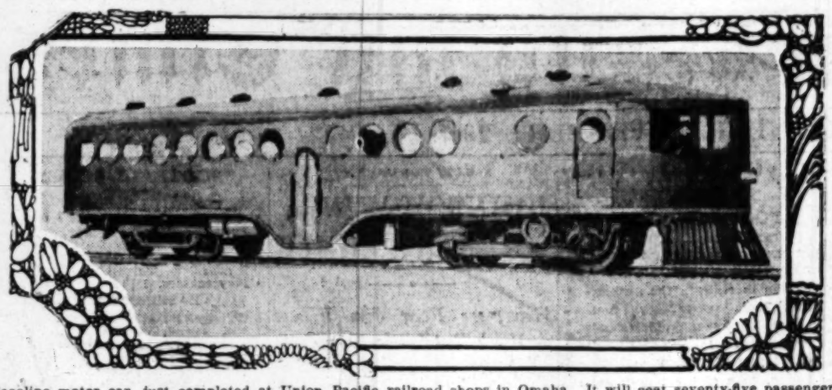
The gasoline motor car shown on this page, is known at the Omaha shops as No. 7, being the second one turned out after the one tested here in Southern California a year ago. It is fifty-five feet long, and weighs 58,000 pounds. The roof is nine inches lower than in the previous-built motor cars, which is two feet lower than the roof of an ordinary railroad passenger coach, and yet the ventilation is entirely satisfactory.

The entrances to this car are in the center, instead of at the ends. The interior is finished in English oak and the seats are made to hold three people each, instead of two as in ordinary railway coaches. A semi-circular seat at the rear of the car, following the curve of the car, seats eleven.

While the double sash in the finest Pullman coach will not keep out the dust, a way has been found in building these motor cars to overcome the dust nuisance by the use of a round window sash, similar to the port hole of a ship, which is proving satisfactory. The ventilation is, of course, from the roof.

It is believed by prominent railroad officials that the new type of motor coach will revolutionize railroad passenger traffic. Many objections formerly urged against the gasoline motor have been overcome, it is declared, in the latest type of car made at the Union Pacific shops.

The fact that the coach can travel as fast as the ordinary steam railroad train, and faster than many of the trains on local lines, makes it appeal strongly to railroad men. The long stride which has recently been taken toward electricizing many steam lines is due, it is said, to the wonderful development of the gasoline motor coach.



Gasoline motor car, just completed at Union Pacific railroad shops in Omaha. It will seat seventy-five passengers.

ANOTHER SHOW.

Importers' Automobile Salon to Be Held in Madison Square Garden During Christmas Holidays.

Amid the exciting incidents of the two shows of American-made cars which are being held in New York, there is no diminution of the general interest shown by the Importers' Automobile Salon, which exhibition will take place in Madison Square Garden from December 28 to January 4.

Although more than two months away, there is a great deal of activity in the search for good space, both in the department of cars, and in the accessories and parts annexes, and many inquiries are being received daily at the headquarters of the Salon in the Bryant Park Building in New York.

C. R. Babley, the manager, says that of the space taken (which embraces practically all of the available space on the ground floor) the importers of French machines have taken the largest amount of square feet; the importers of Italian-made cars the next largest amount, while the man handling German, Swedish and English machines are about evenly divided in the contest for the third largest allotment.

The Salon this year will be an eye-opener for many visitors who have heretofore failed to realize the extent of foreign business, on account of the fact that importers were formerly placed in out-of-the-way corners of the building, and for visitors to see them was purely a labor of love.

Importers are delighted that they have at last a chance to show to the American public how extensive and far-reaching is the business of dealing in the best foreign makes, irrespective of all questions as to the superiority or inferiority of the cars as compared with American products.

Portable Turntable.

For convenient moving of motor cars, the H. H. Franklin Manufacturing Company are using in their assembly-room a portable turntable, weighing twenty-five pounds. This table is so constructed as to make possible the turning of any motor-car around in its own length.

Standing Still Test.

The H. H. Franklin Manufacturing Company are giving their 1908 motors a standstill or limbering-up test, which consists of running the engine from five to fifteen hours with the car standing still. In this way all parts are eased up, and the natural stiffness of the new engine eliminated.

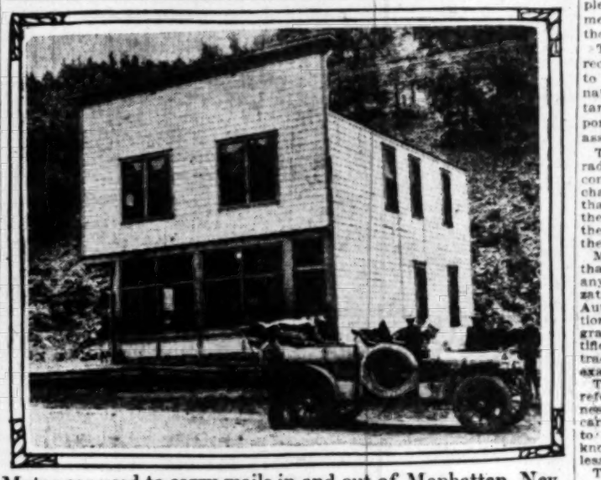
MOTOR SCORES.

AUTO IS GOOD STRIKE BREAKER.

TOURING CAR CARRIES MAILS WHEN RAILROAD FAILS.

Uncle Sam's Service Is Maintained by Automobile in Crisis at Manhattan When Tons of Letters Are Carried to Tonopah and Regular Trips Are Made.

An automobile has made good as a strike breaker. When strikers refused to move railroad cars a big automobile was utilized as a mail car. The auto made long trips, and carried the mails



Motor car used to carry mails in and out of Manhattan, Nev.

with the regularity of steam railroads.

The suggestion of using an automobile came from A. F. Raycroft, an enthusiastic motorist, who owns a big Thomas touring car. From Manhattan to Tonopah, Nev., the car made regular trips, and the residents of the two towns were overjoyed at the novel mail service. Miles of desert sands were crossed by the motor mail auto.

During the recent railroad strike in the goldfields of Nevada the mining camps suffered much on account of the delayed mail service. At Manhattan, which is about forty miles north of Tonopah, on the edge of a rich agricultural district, as well as mining field, much mail had accumulated.

Finally it was suggested that an automobile could be used to advantage in carrying the mails. Raycroft's Thomas Flyer was put into commission as a mail car, one of the railway mail clerks taking charge of the mail service. The tonneau, which is made to seat five persons, is roomy enough to allow mail distribution, and with slight changes served as a railway postoffice.

For some time this motor car was kept in service, following the railroad route through the goldfields, with great success, until the railroad strike was settled.

FIERCE.

AUTO DEFIES SAND AND SUN.

FIVE MONTHS ON OPEN DESERT MOTOR RUNS SMOOTHLY.

Severe Test Results When Car Is Left to Mercy of Merciless Sandstorms—Elements Fail to Disturb Working Parts of Machine Which Chugs Along Merrily When Started.

Robert Atkinson, a mining man of Los Angeles, has become an auto enthusiast since taking up his residence at Johnnie, Nev. Atkinson was a well-known motorist of Los Angeles before leaving for Nevada. He knows a good car and is an expert driver. To friends yesterday he told of an interesting experience with a White car.

Called away on business, Atkinson left his machine with nothing to protect it from the fierce rays of a desert sun but a cotton auto cover. The motor was at the mercy of the merciless sandstorms for five months. He returned to find the top torn off, the tires flat and the paint scorched from the car. After a few minutes of tinkering, he "fired up," and sent the auto over the desert on a long and successful run. The incident, as related by Atkinson, is of fascinating interest to autoists.

"Upon my departure from the desert on May 15," says Atkinson, "I left my 1905 White car, which I had previously run on the desert over a year, at Amargosa, Nev., a small station on the Los Vegas and Tonopah Railroad. This station is situated in the heart of the Amargosa Desert, which is as barren and fully as hot in summer as the famed Death Valley, which is only twenty-five miles away. I expected to return to the desert early in the summer so took no precautions to house the machine other than to throw the regular cotton auto cover over it. Circumstances prevented my returning to the desert until the 10th of October, an absence of five months, all of which time the machine was subjected to the fierce rays of a desert sun and the terrible wind and sandstorms that sometimes blow for a week at a time.

"When I returned last week with F. E. Bennett of Los Angeles I found the cotton cover had been whipped to ribbons and torn off by the wind, leaving the machine fully exposed to the weather. My tires were all flat but we had no difficulty inflating them. I found the air in the gasoline tank stood at 30 pounds, just as I had left it, and my water and gasoline tanks were full. I lit the pilot light and gave the exposed working parts of the engine a liberal bath of oil, wiping the sand off where it had accumulated.

"By this time a number of men had collected around the machine, and many of them predicted the car would not run. One man who runs a gasoline auto stage line to Greenwater said it took him two hours at least to get his machine ready to run after each trip and he knew I could not run a steamer after standing out there all summer. I offered to bet him $100 I could fire up the car and be on my way inside of fifteen minutes, but he wouldn't take the bet.

"After oiling up, Bennett and I put out suit cases in the tonneau and I turned on the main fire, and in a moment my engine was running as smoothly as a sewing machine. We were soon on our way to Johnnie, twelve miles distant, over a continual stiff grade and rough road. We arrived at camp in just forty-five minutes with everything working fine.

"Sunday I took a party of five down to Ash Meadow, twenty miles from Johnnie, on a duck hunt, and returned yesterday, making the trip, carrying over 1000 pounds in passengers, guns and baggage, without a hitch and without having touched a tool to the car since my return with it to camp."

REGULATOR.

METER TO TEST SPEED LAWS.

GIANT DIAL ON TONNEAU TO BE SEEN BY MANY.

Automobilists Will Give Lessons in Motor Traveling to Farmers and Others Who Would Make Prohibitive Rules—Model Town With Liberal Regulations Is Sought After.

Automobile men of Los Angeles are considering a proposition which they believe will educate the general public with regard to speed regulations of automobiles. An auto meter, to be mounted on the tonneau of a car, will tell the rate at which the machine is traveling. The auto would slide along the streets at eight miles an hour, and crawl over crossings at four miles an hour.

The giant auto meter can be seen for blocks and the large figures showing just how fast, and how far, the machine is traveling give citizens an excellent idea of speed. This means that pedestrians have a chance to see how an automobile moves when going from one to five miles an hour, or from thirty to forty miles. The dial of the auto meter on the dashboard also tells the speed up to sixty miles an hour, and higher if the car can travel faster.

The auto meter, it is believed, will be of special value in small towns, where the speed limits are said to be ridiculous. The country folks who have taken a delight in making a machine go as slowly as possible will be given an opportunity to see what effect a speed regulation, which practically prohibits touring, has upon a town.

There are places which are now shunned by motorists because of the speed regulations. A touring car must crawl along at snail's pace when crossing the townships. As a result the auto men have found a road around such towns and enjoy their rides elsewhere.

This works a hardship for the merchants of such places, who usually are not in sympathy with the prohibitive speed regulations. "There is nothing that stimulates a certain kind of trade like regular auto traffic in and through a town," said a prominent motorist yesterday.

Covina is an example of an automobile town. There are said to be more motor cars in Covina than in any other town of its size in the United States. As a result of the auto interest in the place sane speed laws have been made, and motorists delight to visit the pretty town.

Gearless Car Arrives.

The Gearless Transmission Company of Rochester, N. Y., have established an agency in this city for their gearless automobile. The demonstrating car arrived in town yesterday, and has been an object of interest to all autoists who have seen it. The seven-passenger car is equipped with a seventy-five-horse-power engine, six cylinders. The car is built on straight lines, and is operated almost wholly by foot pedals.

SAFEGUARDS.

RACING PLANS MUST CHANGE

BAN TO BE PLACED ON RECKLESS DARE-DEVIL DRIVERS.

American Automobile Association Will Favor Only Races Run by Affiliated Clubs, and Conducted Under Restrictions Which Will Eliminate the Speed Maniac.

[BY DIRECT WIRE TO THE TIMES.]

NEW YORK, Nov. 2.—[Exclusive Dispatch.] Automobile track racing, if continued in America with the sanction and approval of the American Automobile Association, will be completely revolutionized in respect to the method of conducting such events and the restrictions imposed.

The committee appointed by the directors of the association a month ago to consider the future policy of the national organization on this important matter, have agreed upon a report which will be acted upon by the association in the near future.

The committee does not make the radical recommendation that the track contests be abolished, but propose changes to the sanction-giving power, that will mean a material reduction in the number of such events, while at the same time safeguarding them to the greatest possible extent.

Most important of these changes are that no sanction shall be granted for any track except to a club or organization affiliated with the American Automobile Association; that such action shall be accompanied by a photograph of the track turns, and a certificate stating that every detail of the track and grounds has been carefully examined.

The association will then appoint a referee who shall pass upon the fitness, not only of the track, but of the cars and drivers. He will have power to refuse drivers to compete who are known to have a reputation for recklessness.

That a strong sentiment against track racing throughout the country is felt was indicated by the club vote asked for on this question. President Hotchkiss announced that of thirty-three clubs voting, twenty-seven were against granting track sanctions. Three were in favor of holding races under certain restrictions, while only three voted for track races unreservedly.

AMERICANS RECKLESS.

Europe Charges Them Extra Insurance Rates Because of Desperate Risks They Take.

Charles Givernaud of Los Angeles, who has just returned from a summer of automobiling in Europe, makes some comparisons between American and European motoring. He says the reckless driving of motor cars by Americans is constantly referred to, and that when an American takes out insurance on his cars he is charged at least 50 per cent. more, on account of the desperate chances Americans are constantly taking. One favorite run of thirty miles, says Mr. Givernaud was frequently covered by young Vanderbilt in eighteen minutes with his 120-horse power car. Charlie Schwab, John W. Gates and other famous Americans, always went as fast as possible, also.

Another comparison is also brought home to Southern California, Givernaud also says that in Europe the muffler is not tolerated, even from Vanderbilt and in Paris a stiff fine is given for making this extra noise.

M. Givernaud has brought back from Europe with him two Fiat cars, which he used abroad, a 14-18 horse power enclosed town car, with landaulet body made to order in Geneva at a cost of $4000, and the regular F.I.A.T. 60-horse power touring car, which will not run less than twenty-five miles an hour on the high speed.

RIVERSIDE HILL CLIMB.

Dealers and Drivers Take Interest in Thanksgiving Day Event—Many Will Enter.

Among the important automobile events in the near future is the hill-climbing test at Riverside on Thanksgiving Day. Much interest is being taken in this contest, and already preparation is being made for the annual road test.

There is no list of entries as yet available. Almost every Los Angeles motorists expects to be in Riverside on the day of the run. The majority of will enter a White, a Pope-Toledo and a Pope-Hartford. Leon T. Shettler will send a Reo. Ralph Hamlin, Don Lee, O. H. Harrison, Harold Stone, E. E. Caister and others intend to enter one or more cars.

The track at Riverside is in better shape this year than ever before. The recent rains have laid the dust, and the road is in splendid shape. Every Sunday many autos run over the hills and by Thanksgiving Day at least a score of contestants will be familiar with the route.

MODEL GARAGE.

Man of Many Agencies to Be Busiest Ever—New Models Are Light and Handsome.

Shettler has remodeled his salesroom. He has followed the lines adopted by the better class of salesrooms of the East, and as a result the place presents a pleasing appearance. He now has one of the largest and best equipped garages in the city.

With several agencies to care for Shettler expects to be one of the busiest men in the business during 1908. He expects a shipment of two Brougham and two Victorias from the Woods Electric Company's factory this week. He will have the agency for the Reo, "Wayne," Kiselkar.

The Kiselkar will be a little over thirty-six horse power, weigh less than 2500 pounds, and will be of standard construction; 4¾-inch bore and stroke engines; I-beam front axle selective type transmission, 108 wheel base, 34x4-inch rear, 34x3½ front. It will be rated at fifty-five miles an hour, and will do fully that speed. Fifty of these cars are expected before the end of November.

The only radical change in the Reo line for next year will be two new models, one of them, a Reo Roadster, twenty horse power, two passenger-car, with a folding seat. It will have the same chassis as the regular two-cylinder light touring car. The other model will be the four-cylinder "Reo 20," which will be of standard construction throughout.

GOSSIP ALONG GASOLINE ROW.

The Lee Motor Car Company report the following sales for the week: Marcus W. Hellman has purchased a Royal touring car. W. Halliday of the Merchants' National Bank has also bought a Royal. A model G Cadillac was delivered to William Fraser of Riverside. Walter P. Story purchased a six-cylinder Royal.

The Western Motor Car Company have sold Packard touring cars to Alfred Wilcox, Philip Zobelein and Mrs. S. C. Foy.

F. G. Miner, owner of the Success Automobile Company, was in Los Angeles the latter part of the week. He left for San Francisco yesterday.

Leon T. Shettler spent last week in Arizona establishing agencies. He sold fifteen Reos in Tucson to the Huntsman Auto Company; ten in Prescott to Reese M. Ling, and he has a deal pending for the delivery of ten other machines to parties in Phoenix. He reports the roads in Arizona to be in good condition for touring.

H. M. Hanshue of San Diego, who has the Reo agency in that city, was in Los Angeles last week. Mr. Hanshue will drive a Reo in the Riverside hill climb on Thanksgiving Day.

E. Jr. Bennett and R. C. Hamlin were the last local dealers to start East for the automobile shows.

Harry Mason, the Diamond tire man, is back from a flying trip around the "Kite."

Mrs. Laura A. Preston of this city will get the first 1908 White car.

President John A. Willcox of the Dealers' Association has been in the middle part of the State the past week, boosting Maxwells.

C. L. Brimhall, the Stoddard-Dayton agent at San Diego, has been in this city this week trying to get 1908 cars.

William F. Culberson, Pacific Coast sales manager for the Pierce-Arrow cars, with headquarters in San Francisco, has been in Southern California the past week.

Frank Paige of Morgan & Wright has spent the past month in northern territory, but will make his headquarters in Los Angeles hereafter.

LITTLE SPARKS FROM MOTORDOM.

Although the price of gasoline in Europe is much higher than in this country, the oil comes in sealed cans and motorists always are assured of good quality.

Forty motor trucks will be used in the next French army maneuvers.

When a nut is rusted to a bolt so that to force it with a wrench would break the bolt, the only thing to do is to sacrifice the nut by splitting it with a chisel.

Claim is made that the biggest garage in the world soon will be established in Berlin, Germany. It will have tanks holding 12,000 gallons of gasoline.

In a recent collision between an autobus and a trolley car at Philadelphia, the car was the more seriously damaged.

Sales in Indiana the past eleven months are estimated to have reached fully 3000 cars, or more than half the total number in operation in that State eleven months ago.

Don't forget to watch the oiling system carefully, especially the jack-shaft, transmission and other parts.

The fire department of Milan, Italy, is experimenting with a steam-driven motor fire-engine, which can carry six men and make a speed of twenty-two miles an hour.

A department of the State prison shops at Dannemora, N. Y., has been set apart for the manufacture of road signs by the convicts.

New bridges are to be built and $30,000 spent for roadway repairs on the famous meadow boulevard leading into Atlantic City.

City officials of Williamsport, Pa., have learned by experimenting that they can buy a plant and repair their streets at about one-fifth the cost of having the work done by contract.

The record for a mile over a circular one-mile track was broken at the Alabama State Fair at Birmingham by Louis Strang, who drove Walter Christie's 135-horse-power car the distance in 51 3-5 seconds.

A motorist at Medicine Hat, Assinaboia, drives his car with natural gas without having altered the original machinery except to add a tank for carrying the compressed gas and a tube for leading it to the carburetor.

Through a corps of lecturers who will address farmers' institutes during the winter, the Illinois Highway Commission will carry on an educational campaign for "good roads and good bridges."

A movement has been inaugurated in Pittsburgh to distribute literature throughout Pennsylvania in an endeavor to create a sentiment in favor of convict labor for road building.

When Prince Eitel, second son of the Kaiser, recently ran down a workman while driving with the Princess, he placed his victim in his car and took him, first to a hospital, then to his home.

Tests in England have demonstrated that the addition of phaeton tops and limousine bodies retard the speed of open cars from five to twenty miles an hour, on account of the wind resistance.

A valuable feature of the new high-speed motor police patrol wagon in operation at Hartford, Ct., is that it can be readily converted into an ambulance by the removal of adjustable benches.

Statements and articles in the Paris motor press of late show plainly that its confidence in France's ability to hold the world's export trade is being strongly shaken by the recent gains of American makers. French manufacturers particularly fear American cars because of their simplicity of construction.

Motorists who complain of headaches and ill-feeling after driving should look to the goggle lenses. Many cheap goggles have lenses that are not entirely neutral, as they should be, the effect being to strain the eyes as badly as if they were severely astigmatic.

Touring in Germany is expensive. Gasoline costs upward of 60 cents a gallon, and a motorist is required to have licenses varying in cost from $10 a month to $40 a year, with an additional $10 fee if he cannot show his American license, countersigned by a German Consul in the United States.

BOWLING SCORES.

High scores were rolled on Morley's Spring street alleys during the past week as follows:

Tenpins—S. Kelly, 211, 219; C. O. Goldman, 202; T. Tormat, 200; E. Longstreth, 202, 201.

Jimjons—F. Gray, 202, 109, 105, 116, 100; O. Brien, 110, 107, 109, 107, 109, 117, 121, 105, 144, 104, 101, 108, 102, 116, 102, 103, 104, 109, 110, 104, 102, 102, 115, 113, 121, 103, 130, 131; E. Billiams, 109, 118, 130, 149; G. Smahall, 108, 110, 104, 103, 121, 118, 110, 100, 122, 125, 128, 113, 105, 104, 113, 101, 107, 103, 107, 119, 113, 112, 104, 103, 111, 101, 113, 108, 103, 121, 105, 109, 109; J. Borelli, 105, 103, 105, 123, 105, 102, 121, 111, 140, 100, 105, 100, 114, 109, 122, 114, 103, 138, 108, 105, 126, 113, 102, 102, 109, 111, 114, 114, 104, 111, 103, 110, 106, 108, 123, 103, 112, 108, 107, 121; T. Tormat, 125, 109, 112, 101, 107; L. Wolfe, 109, 105, 100; W. Howard, 115, 115; J. Burritt, 102; J. Tracey, 108, 1.1, 110; V. Loan, 107; M. McIntyre, 104; E. Knippenberg, 104, 106, 116, 113, 103, 127, 110, 104, 109, 106, 108, 103; E. Longstreth, 100, 121, 123, 102, 120, 109, 101, 115, 101; J. Tyler, 103, 108, 115, 125, 104, 109; L. Collins, 118, 124, 111; H. Gross, 114, 108; C. Willson, 107, 100; C. Hutchins, 100, 102, 103, 113, 112, 121, 125, 101; J. Anderson, 104, 103, 100; S. Trinhill, 102, 119, 127, 104, 105, 123, 100, 101, 111, 143, 123, 110, 127, 120, 102, 112, 116, 132, 104, 130, 1.3, 120, 105, 101; A. Newton, 103; P. Paulson, 100, 111; C. Taylor, 101, 106, 107.

Ninepins—J. Anderson, 7, 8, 7.

E. Billiams won the week's high jimjon game, making 149.

Two trio teams representing the Drivers' Independent Laundry rolled a five-game match Wednesday night, in which the bachelors won, as follows:

	1	2	3	4	5	Total
Gammis	141	132	152	138	158	722
Murphy	179	121	170	139	152	761
Howard	168	122	140	178	142	750
	488	375	472	455	452	2243
	1	2	3	4	5	Total
Ried	147	150	140	133	160	730
Mrs. Ried	141	137	124	158	128	688
Lancaster	140	135	129	134	114	652
	428	422	393	425	402	2070

Morley's Broadway alleys:

Tenpins—E. Pennrich, 200, 215, 205, 211, 200; W. Holly, 209; V. Norman, 201, 235, 227, 203, 202, 231, 211, 223, 206, 213, 201, 213, 230, 233, 204, 202, 256, 204; C. Hannings, 211, 204, 211, 212, 204, 209, 208, 200; K. Keyes, 221; F. Auten, 203, 219, 217, 204, 202, 229, 202, 215, 200, 215; W. Holt, 232; Cy Taylor, 206, 246; T. Tormat, 202, 216, 205; F. Sage, 204; F. Francks, 208, 201, 206; G. George, 202; S. Short, 206, 215, 209; W. Swetland, 203; F. Simpson, 209; S. Dysinger, 207; E. Peck, 204; S. Kelly, 207; C. J. Middleton, 214; J. Spalding, 212.

Jimjons—W. Hoyle, 118, 100, 120, 122, 119, 102, 131, 116, 104, 104, 115, 110, 119, 102, 100, 135, 115, 111, 147, 132, 144, 123, 120, 115, 104, 107, 122, 104, 123, 115, 123, 114, 123, 120; A. Werner, 117, 114, 120, 106, 105, 116, 114, 116, 107, 106, 103, 110, 104, 104, 118, 104, 101, 102, 100, 107, 115, 135, 113, 101, 117, 129, 100, 122, 108, 103, 111, 121, 116, 108, 103, 112, 100, 121; C. Rising, 115, 121, 101, 116, 110, 114, 116, 106, 107, 123, 127, 102, 103, 105, 123, 117, 120, 123, 114, 126, 115, 124, 101, 119, 103, 119, 112, 104; V. Mastinich, 100, 101; J. Novacovich, 107, 120, 101, 117, 109; H. Sage, 132, 109, 105, 124, 104, 105, 106; M. McIntire, 121, 123, 109, 105, 118; Cy Taylor, 107, 105, 121, 119, 124, 126, 106; J. Tracy, 110, 115, 103, 122, 100, 114; H. Harper, 127, 111, 103, 113, 107, 114, 107, 115, 124, 104, 101, 108, 119, 118, 113, 116, 106, 104, 103; C. Gapen, 112, 123, 119, 100, 129, 100, 104, 105, 124, 105, 113, 104, 108, 121, 121, 122, 121, 101, 103, 141, 103, 118, 120, 100, 113, 112; K. Kramer, 113; G. Giering, 107, J. Werner, 101, 108; S. Stratton, 119, 121, 100, 118, 108, 148, 107, 107; R. Raymond, 108; F. Moller, 112, 118, 104, 114, 102, 106, 118, 105; T. Tormat, 103; O. Brien, 101, 102, 121; C. Wilkerson, 114, 127, 108, 108, 105; E. Welton, 114, 109, 102, 100, 111; B. Hood, 106, 107; L. Barrett, 104, 115, 132; J. Spalding, 112, 103, 104, 104; K. Mace, 109.

Ninepins—A. Werner, 6; N. Williams, 7, 6; H. Williams, 6, 6.

L. Grapen and Giering won a hard-fought seven-game jimjon match Saturday from Kramer and Harper. For amateurs at the game their scores were good:

	1	2	3	4	5	6	7	Total	Av.
Gapen	100	98	81	112	123	113	107	740	105 5-7
Giering	87	107	90	91	92	94	127	688	98 2-7
	187	205	171	203	215	213	234	1428	
	1	2	3	4	5	6	7	Total	Av.
Kramer	92	88	75	113	84	85	90	627	89 4-7
Harper	108	118	127	111	80	80	107	717	102 3-7
	186	203	202	224	164	165	191	1344	

Results of Friday night's razzle-dazzle, two-men team tournament were:

	1	2	3	Total
V. Norman	256	190	167	613
C. Rising	172	171	128	471
	428	361	295	1084
	1	2	3	Total
E. Hutchins	150	163	172	485
E. Longstreth	196	114	182	492
	346	277	354	977
	1	2	3	Total
E. Pennrich	200	148	167	515
V. Norman	174	204	191	569
	374	352	358	1084
	1	2	3	Total
C. Rising	190	190	150	530
J. Spalding	169	197	155	522
	359	387	305	1061

The team standing of the razzle-dazzle tournament up to yesterday is as follows:

First—S. Dysinger and F. Simpson	1173
Second—Pennrich and V. Norman	1084
V. Norman and C. Rising	1061
Third—C. Rising and J. Spalding	1061
Fourth—F. Francks and C. Hannings	1060

V. Norman has rolled the high game so far in the tournament, 256, which will probably not be beaten during the next week of razzle-dazzle.

POMONA BASKETBALL.

Freshmen Defeat Academics in Interclass League—Holley and Others Are Stars.

[SPECIAL CORRESPONDENCE OF THE TIMES.]

CLAREMONT, Nov. 2.—The freshmen men's basketball team defeated the academics yesterday by a score of 23 to 14.

Holley featured for the academics by his consistent goal throwing at critical moments. Marr, the prep guard, captain, kept with his man well and prevented numerous scores. Neuls and Richards, the 1911 forwards, were the stars of their side. Both played classy basketball and showed 'varsity possibilities.

The line-up:

Freshmen		Preps
Richards (c)	forward	Barnes
Neuls	forward	Holley
Gore	center	Miller-Jones
Lorbeer	guard	Marr (c)
Hitchcock	guard	Rowley

Referee, Pierce; umpire, Braden; timer, Wingard; field goals, Neuls, 3; Lorbeer, 1; Richards, 4; Barnes, 2; Holley, 3; Gore, 3. Foul goals, Barnes, 2; Holley, 2; Neuls, 1. Length of halves, 15 minutes.

PRESIDENT AS COACH.

Helps Harvard by Proxy by Ordering Army Man to Assist in Bolstering Up Line.

[BY DIRECT WIRE TO THE TIMES.]

NEW YORK, Nov. 2.—[Exclusive Dispatch.] Theodore Roosevelt, President of the United States, is coaching the Harvard football team by proxy. Lieut. Ernest Graves of the United States army and for four years a star on the West Point team, has been sent to assist the coaches in rounding the Crimson squad into a winning team.

It is said in Washington that the President is very much worried over the showing of his alma mater so far this season and he gladly consented to the leave of absence of Lieut. Graves.

Graves was equally happy over the opportunity to go to Havard and he has already worked two hours for several afternoons in strengthening the faltering line.

THE BEST THAT MONEY CAN



1908 SILENT NORTH

$1750 f.o.b. our Salesroom.

The best five-passenger car on the

BECAUSE

IT IS THE MOST SILENT, MOST USEFUL, MOST CAPABLE, MOST CAREFULLY, MOST ECONOMICAL, MOST SIMPLE, MOST SERVICEABLE

These are only some of the qualities mark the car a SUCCESS.

Other convincing evidence gladly and we stand back of every assertion ing you any comparative test as

DIAMOND MOTOR CAR

1260 S. MAIN ST.

Home A2515. Sunset Main 9

Under New Management

Angelus Garage

110-12-14 E. Third St.

W. G. DANDY, Prop.

R. C. ROSE,

It is cheaper to garage your mobile than to leave it st on the street. Let us tell you

Don't Pass This

Ramblers that have been good condition and cheap.

W. K. COWAN,

830.34 So. Broadway

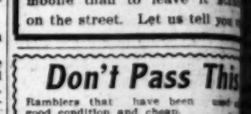
AUBURN "THE MOST THE MO

H. E. GILLEY CO. Inc

AUTOMOBILES

1158 South Main St.

Phones, Home, B6218 Sunset, Bl



GREAT SMITH Renton-Williams 1150-1157 S. Main

THE MILLS-PRICE GARAGE MA

Largest garage and oldest shop in the city.

1142-44 South Main Stree

Phones: F6110; Broadway

S. J. Smith Machinery

Power Pumping Pla

210-12 S. Los Angele

Home Exchange 10

Pierce-Ra

4-Cylinder, 40 H.P.

Touring Car

$2750 EQUIPP

1048 South Main St

FRANKLI

MOTOR CARS.

4-CYLINDER, AIR COO

R. C. Hamlin, agent for Southe fornia.

Home B4402. South

1806 South Main St.

Darracq De L

QUEEN

PACIFIC AUTOMOBILE

1676 West Washington

Phone West 1374



DRAGO MOTOR

The easiest riding car

DRAGON MOTOR CAR CO.

120 E. 8th St. Home Phone

POPE HART TRIBUNE TOLEDO

White Steam Car

WHITE GARAGE 712 S. Broa

Phone

H. D. RYUS, Manager



Thomas, Packard, Stevens-Duryea, tomobiles. Western Motor Car Co.,

THE MARM

"A Philosophers Conception"

THE BIG 4 AUTO

HOME F8314

RAINIER & KLINK

MOTOR CARS

Storage---- Repairing----Su

SMITH BROS.

1125-29 So. Los Angel

Studebaker Automo

Gasoline and Electric

Cars with a reputation back of

LORD MOTOR CAR C

Southwestern Distributor

1044 S. Main St. Phones Pi way 3473.

The Maxwell

"Perfectly simple and simply fo

MAXWELL-BRISCOE-WHITE

Western Distributing Agents

Phone Broadway 1092.

1211-1213 South Main.

"SIMPLICITY"

THE MOTOR CAR WITHOUT A

"DETROIT"

THE WONDOR OF THE

Before buying an AUTO, see

HEIGHTS GARAGE—Pierce-Ar

W. Pico St. Phone H-326.

STORAGE SUPPLIES

WILDER SPRIGS.

DUCKS AT SEA; LIMITS SCARCE.

High Sprigs and Not Many of Them in Sight.

Bolsa Clubs Make Poor Day of Their Shoot.

Many Clubs Unoccupied, and Blinds Left Vacant.

Another calm morning, clear as a bell and with no new birds in sight, marred mischief with the Bolsa duck hunters' bags yesterday, limits being scarce, and most of the best shots having to content themselves with messes for the family only.

There was no fog, and nearly every club in the marsh began shooting too early. The bombardment was started by poachers who shot into the birds near the Golden West and Lomita before the twenty minutes and more before the legal minute to commence firing, and the result was to make the birds so wild that at the first shot on the clubs they rose in a body and struck out for the sea.

The wind came up until nearly noon, but not much was blowing then. Few flights came in off the ocean notwithstanding the warmth of the day, and the situation further was complicated by the fact that several of the clubs did not shoot at all, none of the members going down. Numbers of birds settled on the Christopher ponds and the Green Pond grounds, soon learning that for them these were a haven of refuge which they might seek in safety. The result was to greatly limit the shooting on the adjacent ponds, and to shorten the fights as came in. The first movement in the morning was very brief, for the birds at once attained a dizzy height that baffled most of the shooters. The sprigs which came down on the wing at storm are now as wise as the local ducks, and know the ropes so well that very good sport can be expected from them. Another storm, which is here enough to send South a new flight of birds, is the only remedy in sight, and that is hardly expected before the change of the moon, two days hence, at the earliest. It is not believed that all the northern birds have come down, or indeed more than a very small percentage of them. The present settled spell of weather is the worst thing the duck hunters could have, and a realization of the fact no doubt curtailed the attendance at the ponds yesterday. Hardly any of the clubs had an average turnout, and none ran up to their average bag.

Of such ducks as were killed the majority was sprigs. The teal are not nearly as plentiful as they were; most of the widgeon that put in an appearance two weeks ago are gone elsewhere. The rains, by sprouting the grain and seeds, have shortened the ducks' food supply, and from now on best table birds will be those fresh from over the mountains. Many of the local fowl are becoming lean already, even those killed from the flocks showing less fat then they did two weeks ago.

The spoonbills were scarcer yesterday, likewise the bluebills. They seem to have moved on.

Most of the sprigs which went out to sea at the first fire were sitting there when the hunters boarded their cars on the inward bound. Not until dusk did the main body come in. There was no scarcity of big birds at the first fire; they were covered with them, and the air was full of "V" shaped dots, speeding ever higher and higher with the point of the sea in their nostrils.

HOW HUNTERS FARED.

Only one limit was reported on the Terminater Gun Club, F. E. Robinson being the lucky man. There was a few gunners out. Marshall Simpson was next best, with twenty-two. Karl Klokke got twenty. Adolf Sparta had eighteen. The Westminster had a little flight of its own between 9 and 10 o'clock, and most of the birds killed fell then.

On the Golden West only three guns went out, and one of these, Percy Thatcher, quit at 8 o'clock with none. E. A. Hoffman bagged twenty-one, and his brother, A. J., thirty. The Golden West, like most of the other clubs, is having trouble with the grass in its ponds, and is experimenting with ways and means to get rid of the nuisance.

Dr. Wright and his son and P. M. Gibbs were the only gunners on the Los Cerritos Club, and they got from ten to twelve each.

Of the Blue Wing the usual Saturday crowd was afield. Drs. C. B. Jones, Albert B. Steen and George P. Adams, Stephens and Louis Woolwine. The limit was reported, but the hunters all had to work for what they got, even on this splendid marsh.

There were but four shooters at the Del Rey. Edward R. Maier and Harry Brown, a guest, drove down in Harry's Peerless. They bagged, resp

OVEMBER 3, 1907.
BEST THAT MONEY CAN BUY.

SILENT NORTHERN
$1750 f.o.b. our Salesroom.
Five-passenger car on the mark
BECAUSE
THE MOST SILENT
MOST USEFUL
MOST CAPABLE
MOST CAREFULLY
MOST ECONOMICAL
MOST SIMPLE
MOST SERVICEABLE
are only some of the qualities
the car a SUCCESS.
convincing evidence gladly
stand back of every assertion by
any comparative test as proof.
AMOND MOTOR CAR CO
1260 S. MAIN ST.
e A2515. Sunset Main 1
Under New Management
Angelus Garage
110-12-14 E. Third St.
G. DANDY, Prop.
R. C. ROSE, Mgr.
cheaper to garage your
ile than to leave it stand
e street. Let us tell you
Don't Pass This
ers that have been used
condition and cheap.
W. K. COWAN
830.34 So. Broadway
BURN "THE MOST
THE MONEY
H. E. GILLEY CO. Inc.
AUTOMOBILES
1158 South Main St.
s. Home: B6218 Sunset, Bdwy

T SMITH Renton-Williams Motor
150-1167 S. Main Street
MILLS-PRICE GARAGE MACHINE
est garage and oldest
shop in the city.
1142-44 South Main Street
hones: F6110; Broadway 326
J. Smith Machinery Co
ower Pumping Plants
0-12 S. Los Angeles St
Home Exchange 1090
erce-Racine
4-Cylinder, 40 H.P.
Touring Car
$2750 EQUIPPED
1048 South Main Street
FRANKLIN
MOTOR CARS.
4-CYLINDER, AIR COOLED.
Hamlin, agent for Southern
a.
Home B4402. South 909
1806 South Main St.
arracq De Lux
QUEEN
CIFIC AUTOMOBILE C
676 West Washington St.
ne West 1374

DRAGON
MOTOR CAR
The easiest riding car made.
DRAGON MOTOR CAR COMPANY
30 E. 8th St. Home Phone F-70

POPE HARTFORD
TRIBUNE
TOLEDO
White Steam Car
TE GARAGE 712 S. BROADWAY
Phone Ex. 79
H. D. RYUS, Manager

es, Packard, Stevens-Duryea, Buick
dillac. Western Motor Car Co., 631 S
THE MARMON
"A Masterpiece Motorcar"
he Big 4 Auto
OME 110-12
3314 E. 9th St
RAINIER & KLINK
MOTOR CARS
rage---- Repairing----Supp
SMITH BROS.
1125-29 So. Los Angel
udebaker Automobile
Gasoline and Electric
rs with a reputation back of th
LORD MOTOR CAR CO.
Southwestern Distributers
8. Main St. Phones F6268, Sun
3473.
The Maxwell
Perfectly simple and simply perfect
MAXWELL-BRISCOE, WILCOX OIL
Western Distributing Agents
e Broadway 609. Home
1211-1213 South Main.
"SIMPLICITY"
E MOTOR CAR WITHOUT A
"DETROIT"
THE WONDER OF THE SEASON
fore buying an AUTO, see them.
GHTS GARAGE—Fitch Auto Co.
Pico St. Phone B-256
RAGE SUPPLIES

WILDER SPRIGS.

DUCKS AT SEA; LIMITS SCARCE.

High Sprigs and Not Many of Them in Sight.

Boiler Clubs Make Poor Day of Their Shoot.

Many Clubs Unoccupied, and Blinds Left Vacant.

Another calm morning, clear as a bell and with no new birds in sight, played mischief with the Bolsa duck hunters' bags yesterday, limits being scarce, and most of the best shots having to content themselves with messes for the family only.

There was no fog, and nearly every shot in the marsh began shooting too early. The bombardment was started by poachers who shot into the birds over the Golden West and Lomita clubs twenty minutes and more before the legal minute to commence firing, and the result was to make the birds so wild that at the first shot on the clubs they rose in a body and went out for the sea.

The wind came up until nearly noon, but not much was blowing then. Few sprigs came in off the ocean notwithstanding the warmth of the day, and the situation further was complicated by the fact that several of the clubs did not shoot at all, none of the members being down. Numbers of birds settled on the Christopher ponds and the Green Wing grounds, soon learning that for them these were a haven of refuge which they might seek in safety. The clubs set to greatly limit the shooting on the adjacent ponds and to shorten the lights as came in. The first movement of the morning was very brief, and the birds at once attained a dizzy height that baffled most of the shooters.

The sprigs which came down on the decoys are now as wise as the local ducks and know the ropes so well that a very good sport can be expected from them. Another storm, which is soon enough to send South a new lot of birds, is the only remedy in sight, and that is hardly expected before the change of the moon, two weeks hence, at the earliest.

It is not believed that all the northern birds have come down, or indeed more than a very small percentage of them. The present settled spell of weather is the worst thing the duck hunters could have, and a realization of the fact no doubt curtailed the attendance at the ponds yesterday. Hardly any of the clubs had an average turnout and none ran up to their average mark.

Mallard ducks as were killed the majority was sprigs. The teal are not nearly as plentiful as they were; most of the widgeon that put in an appearance a few weeks ago are gone elsewhere. The rains, by sprouting the grass and seeds, have shortened the feeding fast supply, and from now on the local table birds will be those fresh in from over the mountains. Many of the local fowl are becoming lean already, even those killed from the flocks looking less fat then they did two weeks ago.

The spoonbills were scarcer yesterday than the bluebills. They seem to have moved on.

Most of the sprigs which went out to meet the first fire were sitting there when the hunters boarded their cars homeward bound. Not until dusk did the main body come in. There was no record of big birds at the first fire; the skies were covered with them, and the air was full of "V" shaped dots, speeding over higher and higher with the scent of the sea in their nostrils.

BOW HUNTERS FARED.

Only one limit was reported on the Clearwater Gun Club, F. E. Robinson being the lucky man. There was quite a few gunners out. Marshall Hughes was next best, with twenty-two. Karl Klokke got twenty. Adolf Hamm had eighteen. The Westminster had a little flight of its own between 9 and 10 o'clock, and most of the birds killed fell then.

At the Golden West only three guns were out, and one of these, Percy Thatcher, quit at 8 o'clock with limit. E. A. Hoffman bagged twenty-one and his brother, A. J., thirty-two.

The Golden West, like most of the other older clubs, is having trouble with the grass in its ponds, and is experimenting with ways and means to get rid of the nuisance.

Dr. Gibbs and his son and P. M. Gibbs were the only gunners on the Los Cerritos Club, and they got from ten to twenty each.

At the Blue Wing the usual Saturday crowd was afield. Drs. C. B. Jones, W. R. Steen and George P. Adams, Mr. Stephens and Louis Woolwine. Not a limit was reported, but the hunters had to work for what they got on this splendid marsh.

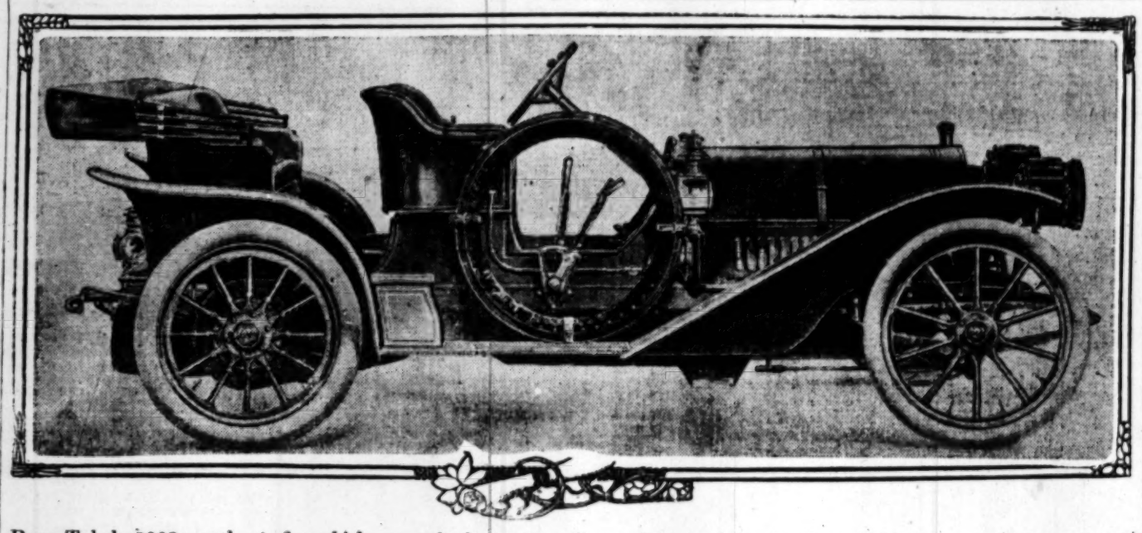
Fine shooting was heard between Chico, most of the birds seeming that preserve being the property of the "keeper's flight," which is made by the keeper riding around the marsh, flushing the birds from the feeding ponds, which lie one on each side of the shooting ponds. In this manner the gunners "whipsaw" the birds and manage to get two or three chances, where, by less systematic shooting, they would do little or no execution. This is one reason why Chico is generally popping away at birds when the other clubs are waiting for shots.

Fine shooting was the rule everywhere, the Greenwing and Cerritos and other clubs had an inferior day during the middle of the week, but may can expect much better today also.

The Ballona clubs, the Recreation, Patron, Santa Monica, were not up to grade on the Chico, or any of the clubs outside, off its shooting.

Newport and neighborhood ponds make Sunday an open day and will be busy this morning.

After spending three months traveling in Manitoba and Saskatchewan in search of traces of prehistoric mound builders, Prof. Henry Montgomery of the University of Toronto has decided that the mysterious race inhabited the country as far north as 140 miles south of the international boundary line. Professor Montgomery, who has devoted many years to the study of mound builders and cliff dwellers, says that the mound builders were related to the cliff dwellers of New Mexico and Arizona and to the Aztecs of Mexico.



Pope-Toledo 1908 runabout, for which a speed of seventy miles an hour is claimed. Car will be driven on fast exhibition mile on Los Angeles track.

JOHNSON WINS.

(Continued From First Page.)

the cries of "Stop it" from the spectators, awarded the decision to the former. Interest in the fight between Johnson and Flynn was greatly accentuated by the fact that the winner will meet Tommy Burns for the world's heavyweight championship.

During the wait for the heavyweights to appear, Jack (Twin) Sullivan issued a challenge to Al Kauffman. The latter, who was at the ringside, announced his acceptance.

Johnny Frayne, a local lightweight, challenged "Packy" McFarland of Chicago, for $1000 a side.

The main event was called at 2:02 o'clock.

First round—They immediately went to close quarters and clinched. Johnson hooked his right to the head, and they went to close quarters, fighting to the ropes. No damage done. Johnson uppercut to the stomach and Flynn drove the colored man to the ropes with right and left short-arm jolts to the body. Flynn rushed in, but was met by a right to the face, and they clinched. Johnson clipped his man with left to the jaw, and then followed it with right uppercut to the face, opening Flynn's eye. Just before the round ended, Johnson closed Flynn's left eye with a powerful left. Johnson had a big lead.

Second round—They mixed at close quarters, Johnson putting in several short-arm rights to the body. Johnson jabbed twice with left to face and then sent a straight right to the face. Flynn waded in to close quarters, but failed to land. Johnson clearly outboxed and outgeneraled his man. During a lull in the fighting, Flynn whipped a vigorous right to the head, and they went to a clinch. On the break, Johnson drove his right to the body and missed a vicious right for the face. Johnson missed a hard left uppercut as the bell rang. It was a rather tame round, with Johnson having the advantage. Johnson smiled and nodded to his friends during the minute's respite.

Third round—Johnson cut loose and landed right and left swings on the head. Flynn rushed in, but, as usual, failed to land. He butted the colored man unintentionally, and quickly shook his adversary's hand contritely. Johnson jarred his man with two wicked right hook to the jaw. A third similarly applied forced Flynn to close quarters. As the round neared its close Flynn took a brace and landed left and right on the face. Johnson, however, had a big lead as the bell sounded.

Fourth round—Flynn rushed to a clinch. All his attempts to land at close range were blocked by the colored fighter. Flynn continued to fight to close quarters, and finally landed a left on the face. It was a very tame round.

Fifth round—Flynn rushed in, but his attempts to land were wild. Flynn landed two good lefts to the colored man's face, and Johnson retaliated with a straight left to the face. Two lefts found a mark on Flynn's face, and they went to close quarters. Separating Johnson, still smiling, whipped his right hard to the stomach, and a moment later duplicated the blow. A third try was equally successful. Flynn, however, fought back desperately, and landed his right and left on the face. Johnson had a slight lead in this round.

Sixth round—Flynn rushed in, but was met with a right to the face. Johnson jabbed left twice to the face, and followed it with another, sending his man back several feet. An ineffectual mix followed, and Flynn forced his man to the ropes without landing. It was a slow round, without advantage to either man.

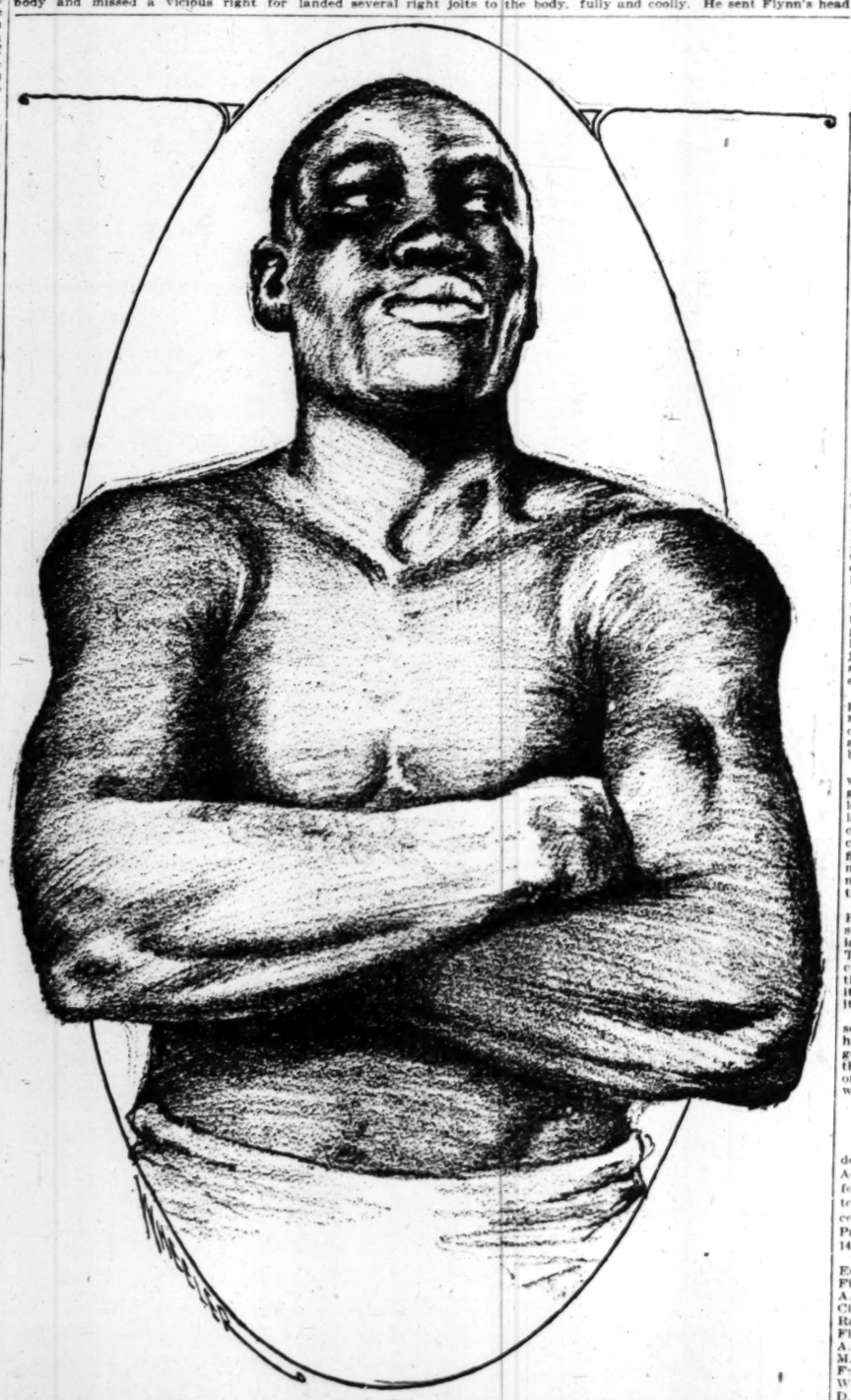
Seventh round—As usual Flynn rushed in close, and the colored man landed several right jolts to the body. Johnson pushed his man out of a clinch, and clouted him over the right eye with a right swing. Flynn worked into a clinch, and, breaking away, landed a hard right to the jaw. Johnson sent Flynn's head back with a straight left to the jaw, and the latter wrestled the black man to the ropes. Johnson easily wiggled out of a corner, and some desultory sparring ensued. The bell again closed a rather tiresome round. Flynn's left eye was closed as he took his seat.

Eighth round—Johnson hooked a hard right to the stomach and then sent Flynn to the floor by sheer weight of his body. The crowd jeered the colored man for fully a minute. In a mix at close quarters Johnson swung right and left to the jaw. Flynn, just before the bell rung, swung a vicious right to the stomach and Johnson winced. The round, however, was even.

Ninth round—They clinched and were separated by the referee. Flynn wrestled Johnson almost through the ropes and the referee had to pull the men apart again. Flynn fought with his head bent almost to Johnson's loins and the latter found it difficult to reach the fireman's face. Clinch followed clinch and Johnson swung right and left to the head. Johnson jarred Flynn with another right swing and they clinched. Flynn slipped to his knees twice from clumsy attempts to land on the negro and when the bell rang Johnson ripped in a short arm right to the stomach, Flynn being almost out at the call of the gong.

Tenth round—Flynn rushed in but Johnson sent him away with a succession of right and left short-arm swings to the face. Flynn in a clinch butted Johnson viciously with his head and was warned by the referee. Johnson then cut loose with two powerful rights to the jaw and Flynn stalled to protect himself. Johnson fought carefully and coolly. He sent Flynn's head wobbling from side to side with short arm right and left swings, and then swung a vicious right to the jaw. He followed it with left swing to the face and the bell found the men in a clinch. "You are an awful tough nigger," shouted Flynn as he went to his seat. Johnson's round by a wide margin.

Eleventh round—"Come right on," yelled Johnson as they toed the scratch. Flynn's left eye by this time was swollen to five times its normal size. He worked to close quarters and tried to reach Johnson's body, but the latter floored him with a straight right to the jaw. He went to the mat like a log and had to be carried out by his seconds.



Jack Johnson,

the negro heavyweight, who easily demonstrated that he is in championship class by defeating Jim Flynn in a great fight at San Francisco, yesterday.

STYLISH.

MOTOR MAY BE RACING MARVEL.

MUCH IS CLAIMED FOR HANDSOME LIGHT RUNABOUT.

Car to Arrive in Los Angeles Within Thirty Days, Will Then Be Placed on Local Track and Sent Against Time for a Record—Seventy Miles an Hour Promised.

Among the fast 1908 models recently turned out is the Pope-Toledo runabout soon to be received by H. D. Ryus. The car is one of the handsomest of the lighter 1908 machines. Its long, graceful body and shapely lines seem to insure speed. It is claimed the motor will travel seventy miles an hour. More than fifty miles an hour has already been made in road tests.

The stylish runabout will arrive in about thirty days. A speed test is to be made on a local track soon after the car gets here. A mile against time on a circular track will introduce the Pope. Capt. Ryus will drive the machine, and he is confident the car will make the speed limit promised.

The Pope-Toledo runabout is an improvement on all previous models. To begin with the lamp bracket has been so arranged that the lamp sets over it like a clothespin. This will prevent the light being shaken off, even with the most severe bumping.

To eliminate leaky radiator troubles the radiator has been pointed, and the brackets which hold it to the frame have been placed four inches higher up. This provides for an uneven strain. There is also a different type of filling thimble which has a solid rubber cap. No matter how hot the radiator becomes the rubber cap can always be removed.

The diameters of the rocker arm pins have been increased twice, and a steel bushing and steel pin replaces the bronze fittings. A change also has been made in the intake and exhaust valves.

The double-ignition system has been installed. That used is the Elseman or Sims-Bosch magneto, which includes batteries and individual switch. Another coil-battery system is also ready for use in case of emergency. Magneto or battery troubles can be overcome with this dual system. When one gives out the motorist can drive home on the other.

Most radical has been the change in the carbureter. The gasoline valve remains the same, no matter in what position the car is placed. A small lever on the dash provides for the adjustment of the carbureter for excessive or slow speeds. This allows an economical fuel consumption.

The engine has a much cleaner appearance than formerly. An exhaust manifold on the compression release cock allows the oil to be exhausted into a dust pan below, instead of being blown over the parts.

At the rear of the car is a tank which will hold twenty-six gallons of gasoline. A pump keeps a continuous level of gasoline flowing from the large tank to a small one on the front of the machine. This tank feeds the carbureter by gravity, and danger by fire from overflowing gasoline is almost eliminated. The pump is automatic and requires no attention from the driver.

There are those who believe the new Pope is a racing marvel. The high speed claimed for the trim-built motor is said to be anything but a dream. Though the public has never had a chance to see the gasoline car in action, the track exhibition, soon to be given, it is claimed, will be the speediest of its kind ever seen in the Southland.

The runabout will later be sent after several road records. Capt. Ryus has his eye on the Santa Barbara-Los Angeles run, and would like to claim it for the Pope. He also has serious thoughts of a Los Angeles-San Francisco run with the new car.

PLAYGROUNDS WIN.

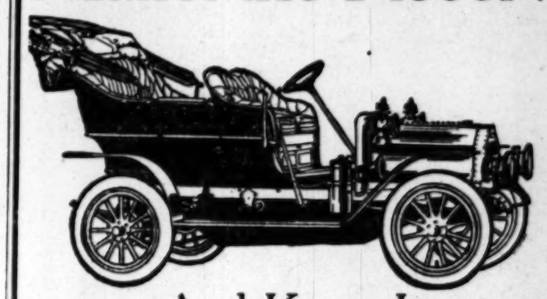
DEFEAT MILITARY ACADEMY.

The playgrounds team of Echo Park defeated the Los Angeles Military Academy eleven in their first game of football yesterday, by the score of 36 to 0. About 300 persons witnessed the contest, which was played at Echo Park. The teams averaged, Echo Park, 142; Academy, 138.

The line-up:

Echo Park		L.A. Military
Finley	R.E.L.	McClahey
A. Swartz (c)	R.T.L.	Jenkins
Clark	R.G.L.	Conner
Rapp	C.	Wood
Flint	L.G.R.	Peter
A. Daniels	L.T.R.	Duke
M. Newman	L.E.R.	Fasig
Frank	Q.	Bailey (c)
W. Hammonud	L.H.R.	Taylor
D. Newman	R.H.L.	Ybarranto
C. Swartz	F.	Thompson

Referee, Oliver Best; umpire, Coach Monnet, L.A. Military; halves, fifteen minutes.

Reo
Makes the Record

And Keeps It

On July 23, 1907, a two-cylinder 20 h.p. Reo stock car lowered the Los Angeles-San Diego record to five hours and forty-five minutes, beating the previous record by one hour and twenty-five minutes.

Several quiet—very quiet—attempts have been made by our competitors to beat this record.

A four-cylinder 40 h. p. Thomas was the latest victim of misplaced confidence—The Thomas tried it last Monday, and did very well, considering—But why select a Four-Cylinder-Forty to beat a Two-Cylinder-Twenty? Why not give the job to the Two-cylinder Twenty-two sold by the same concern? "There's a reason," no doubt.

Nor will it be forgotten that a Reo was the only two-cylinder car to make a perfect score in the memorable Glidden tour of 1907, nearly 1500 miles over the worst roads, in horrible weather.

Then on Aug. 14, 1907, a two-cylinder Reo stock car ran from Los Angeles to Bakersfield in seven hours and eighteen minutes, lowering the previous record by one hour and nineteen minutes—THIS RECORD, TOO, STANDS UNBEATEN.

Reo is never afraid to try. It frequently goes out of its class just to make things interesting. You can't get away from the fact that Reo is the best car made, for the money. It is stronger, faster and more reliable in every way than many cars of nominally of twice the horse power, and costing two or three times as much money.

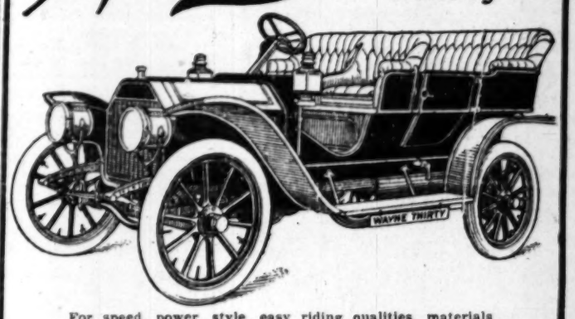
IMMEDIATE DELIVERY

You can get your car the day you buy it; no waiting. Cars guaranteed for one year.

"REO" AGENTS

FRANK O. WADLEIGH	Newberry Park
ANAHEIM GARAGE	Anaheim
RUESCH & HENRICKSON	Santa Ana
JOHN RARICK	Upland
REO GARAGE	Covina
H. D. BLANCHARD	Pomona
CASA LOMA GARAGE	Redlands
ARTHUR RUDOLPH	Lompoc
G. W. NEECE	Long Beach
HUNTSMAN AUTO COMPANY	Tucson, Arizona
REESE M. LING	Prescott, Arizona

Reo Runabouts	$ 675, $ 700
Reo Touring Cars	$1400, $1500

REMEMBER THE 1908
Wayne
Thirty


For speed, power, style, easy riding qualities, materials and workmanship, WAYNE THIRTY is everything any reasonable man could require, even in a car costing twice the money. Why pay the higher price?

SPECIFICATIONS

Metal body, seven passenger car, pressed steel frame, hardwood filler; motor, four-cylinder, 4½x5¼, or an actual 32 2-5 horsepower. Weight 2400 pounds; 34-inch wheels and tires; selected sliding gear transmission; Raymond brakes; wheel base, 107 inches.

PRICE Car complete, five lamps tools, pump, cape top $2650

Immediate delivery. Guaranteed for one year.

Open Sunday 9 a. m. to 1 p. m.

LEON T. SHETTLER
AUTOMOBILES
LOS ANGELES AND SAN DIEGO.
HOME OFFICE 633 SOUTH GRAND AVE.
Member Automobile Dealers Association of Southern Calif
HOME EXCHANGE 167. SUNSET EXCHANGE 633.

1908 ELMORE 1908
CONTINUOUS TURNING POWER
ELMORE MOTOR CAR CO.
1230 South Figueroa St.
D. B. ROSE, Manager
Broadway 3834 F 4206

ADD ANOTHER.

POLY DEFEATS POMONA HIGH.

GREATER EXPERIENCE WINS FOR LOS ANGELES BOYS.

Good Game During First Half Leaves Result in Doubt—Pierce and Thomas Are Stars for Densham's Former Charges—Citrus Belt Team Does Well in First Game.

[BY DIRECT WIRE TO THE TIMES.]

POMONA, Nov. 2.—[Exclusive Dispatch.] Polytechnic High School, 19 (three tries and two goals;) Pomona High School, 6 (two tries.)

In a fast and exciting game at Pomona the Poly boys bested the home team easily yesterday. The play was fast throughout the game, and was an excellent exhibition of Rugby football.

Pomona won the toss and elected to play downhill. Poly kicked off, and followed up with a rush, keeping the ball in their opponent's territory. For some time they were unable to score, owing to the failure of the forwards to feed the backs. Then Smith took the ball from a throw-out and ran over the line. Rickershauser failed to convert, and the ball was dropped out from the 25 line.

Pomona forced the ball down the field and threatened Poly's line, but Pierce saved neatly with a punt into touch. A succession of helds followed, and finally the Pomona back punted shortly into touch to save. Thomas caught a long throw-out from Rowell, ran some way, then passed neatly to Malone as he was tackled. The latter crossed the line, and Rickershauser again failed to improve.

The ball was kept in Pomona territory and Frank Rickershauser took the ball from a throw-out and scored the third try. His brother kicked the goal and the score stood 11 to 0 in favor of Poly. From the half-way kick-off Pomona rushed down on the ball and tackled Yerkes before he could return it. Their forwards formed round the ball before the Poly men had arrived and they dribbled it over and fell on it scoring the first try for Pomona. Score at the end of the first half: Poly 11, Pomona, 3.

The first part of the second half was disastrous for Polytechnic. Several of their men had been winded by hard tackles and they seemed to lack zest. The home forwards bore down on them with overwhelming force and it was only Pierce's splendid playing that saved the visitors time and time again. Finally Weber caught the ball from a clever long throw-out from Evans and scored the second try for Pomona. Evans failed to kick the goal. Score, 11 to 6.

It was Chet Thomas who turned the tide by a clever piece of dribbling and Poly carried the ball out of danger. Thomas and Malone repeated the trick they had played in the first half. The former caught the ball from a throw out of touch, ran till he was tackled and then passed to Malone, who had no difficulty in dodging the fullback and scoring. He was downed on the pavement back of the goal posts and was badly winded, but he had touched the ball down and made his try. He recovered sufficiently to try the kick, but failed and Poly's score had increased to 14.

Five minutes later the ball was punted into Poly territory. Goodwin fumbled, but Pierce came up behind him and saved by a splendid punt down the field. The ball hit the Pomona fullback in the chest, rebounded and was caught by Thomas, who ran down the field with nobody tho stop him, and scored. Pierce improved the try and the score stood 19 to 6 when the whistle blew.

Jim Yerkes made good on the Poly team; he played a heady, cool game and is now sure of his place. Chet Thomas was the star of the day. He played a remarkably brilliant game without an ounce of selfishness.

Rowell, the halfback, was sick and should never have gone on the field, as he was unable to handle the ball deftly enough. Pierce played in his usual cool, clever manner, and maintained his reputation of being one of the best fullbacks on the Coast. Evans and Weber both played well for Pomona; in fact, all the team played well, lacking only the better experience and passing of the visitors.

CATES CHASED OFF THE LOT.

[BY DIRECT WIRE TO THE TIMES.]

SAN FRANCISCO, Nov. 2.—[Exclusive Dispatch.] San Francisco had little trouble defeating the Oaks this afternoon, for they found the offerings of Ell Cates to their liking and hammered his curves all around the lot. Things didn't look very bright for the Seals for a few rounds, for the Oaks had scored five runs off Hellman in the first two innings. These were the result of his inability to locate the plate, for he passed six men, made a couple of errors, and plugged Smith with the ball. Barney Joy then came into the limelight, and no more runs did the Oaks send over the plate.

Cates did not seem to have a thing, and if he gives another such exhibition of baseball when he reaches Washington he will find himself being chased to the bushes. The Seals managed to squeeze one over in the third on three hits, but it was in the fifth and sixth innings that they gave Ell the lacing. All told, eight runs were sent over the pan in these two rounds on that many hits, with pretty near the same number of errors thrown in by Van's misfit team. All this made Ell somewhat crabby, and he wanted to give battle to Charley Street because the backstop good-naturedly joshed him. Perine got into the fray at this point, and chased him off the lot, while the crowd hooted the vanquished pitcher.

The score:

OAKLAND.	A.B.	R.	BH.	SB.	P.O.	A.	E.
Smith, lf	3	2	1	2	2	1	1
Hogan, 1b and p	3	1	0	1	7	0	1
Heitmuller, rf	4	0	0	0	1	0	0
Eagan, ss	4	1	2	1	3	1	1
Bugbie, cf	4	0	0	0	1	0	0
Haley, 2b	4	0	2	1	0	2	0
Cates, p	4	0	2	0	0	2	0
Script, c	3	0	0	0	7	1	2
Metcalf, 2b	3	0	0	0	2	3	0
Wright, 1b	3	0	0	0	1	1	0
Sullivan, 1b	1	0	0	0	2	0	0
Totals	33	5	7	5	24	11	5

SAN FRANCISCO.	A.B.	R.	BH.	SB.	P.O.	A.	E.
Hildebrand, lf	4	1	1	1	1	0	0
Piper, cf	5	2	2	0	2	0	0
Williams, 1b	5	1	2	0	8	0	0
Irwin, 3b	5	1	2	0	2	1	0
Melchoir, rf	5	1	1	1	1	0	0
Zeider, ss	4	0	1	0	2	3	0
Street, c	5	0	2	1	5	1	0
Streib, 2b	5	0	1	1	3	3	0
Hellman, p	4	0	0	0	0	2	0
Joy, p	0	0	0	0	0	1	0
Ends	0	0	0	0	0	1	0
Totals	40	11	16	5	27	12	2

SCORE BY INNINGS.

	1	2	3	4	5	6	7	8	9	
Oakland	2	1	0	0	4	0	0	0	0	—6
Base hits	1	1	1	1	0	2	0	2	0	—8
San Francisco	0	1	0	1	0	4	1	2	0	x—11
Base hits	0	2	3	0	4	1	4	2	0	x—16

SUMMARY.

Runs—Off Hellman, 3; hits, off Hellman, 2. Runs—Off Cates, 11; hits, off Cates, 16. Two-base hits—Eagan, 2. Sacrifice hits—Hogan. First base on called balls—Off Cates, 4; off Hellman, 6; off Joy, 2. Struck out—By Cates, 3; by Hellman, 2; by Joy, 2. Hit by pitched ball—Smith, by Hellman. Double plays—Haley to Hogan; Zeider to Streib to Williams. Time of game—2. Umpire—Perine.

HYLAND AFTER PACKY.

McCLINTIC WANTS LONG BOUT.

SALT LAKE CITY (Utah) Nov. 2.—"Red" Sammy McClintic, manager of "Fighting Dick" Hyland, is trying to get his boy matched with Packy McFarland, the Chicago stock-yards champion. McClintic has sent word to Jimmy Coffroth that he will not sign his boy for any fight until he knows whether Coffroth can give him a forty-five round go in the Mission-street arena, San Francisco, in November, with McFarland.

"I will match Hyland against McFarland for a percentage basis and let Packy cut the purse any way to suit himself," said Sammy today. "He can make it 75 and 25, 65 and 35, or 60 and 40 per cent.—we don't care. All we ask is 123 ringside. Hyland can beat this McFarland boy in a long bout. And a victory over the stock-yards' terror would boost Dick's stock. I expect to hear from Coffroth in a day or two, and then I will know what to decide about the other offers Dick has received.

"Johnny Summers, the English champion, has offered to come west to fight Hyland for a guarantee of $2000 for his part of the purse. We may take him on, if the McFarland plan does not come through."

HAPPY HOUSEHOLD.

KUBELIK TWINS HAVE VIOLINS.

EXPECTED THEY WILL SHOW THEIR FATHER'S TALENT.

Famed Virtuoso's Bohemian Home, Hickory Castle, Scene of Much Childish Fun—Noted Musician Plays With Bunch of Hobo "Minstrels."

[BY DIRECT WIRE TO THE TIMES.]

KOLIN (Bohemia) Nov. 2.—[Exclusive Dispatch.] Jan Kubelik, the great violinist who is soon to make another concert tour in America, has twin daughters, Mary and Ann, and each has her own violin.

At the age of 3 years they play with the instruments rather than on them, but as they grow older they will take more seriously to music and it is expected that they will inherit some of the father's talent.

The spirit of fun displayed by them at their home, Hickory Castle, certainly was inherited from the father.

While he was here before, some tramp musicians—in the olden time called "wandering minstrels"—came to the castle and played there.

Kubelik, stripped to his shirt sleeves, seized a big tobacco pipe lying at hand, took his place in the midst of the musicians, and pretended to play with rapt enthusiasm with the "hoboes."

EMERALD.

SPREAD GREEN OVER PLAIN.

EXTENDING ALFALFA ACREAGE ABOUT PERRIS.

Water Development and Colonization Project for the Valley—Michigan Man Will Install an Olive Oil Mill for the Handling of the Large Crop from His Grove.

PERRIS, Nov. 2.—More pumping plants and more alfalfa is the slogan of progress in Perris Valley. Pumping plants are being installed in every direction, but one of the largest enterprises now in course of fulfillment is the development of 500 acres of alfalfa by A. T. Crane for colonization purposes. The land is situated four miles north of Perris, and is known as the Lenox tract. In the boom days it was partially graded and laid out in eighty-acre parcels, with eucalyptus-lined drives. The trees still remain, and the further grading of the land suitable for alfalfa will soon be completed. There will be 400 acres of the tract seeded with alfalfa this fall.

Water will be supplied for the entire tract by one large pumping plant pumping water from a chain of wells to the highest point of the land. The plant will consist of one 150-horsepower gasoline engine and a twelve-inch centrifugal pump. The lift from the water level to the surface of the ground is seventy feet, and the guaranteed capacity of the plant is 350 inches.

Eight ten-inch wells twenty-five feet apart will be bored, each about 200 feet deep, and connected with the one pump by means of a tunnel at the water level. Three of the wells are now down, and the water indications are found to be even better than the average in this valley.

Eventually it is Mr. Crane's intention to sell the land in small tracts for dairy purposes.

PERRIS VALLEY POINTS.

Hon. F. T. Lindenberger, former Assemblyman from this county, arrived this week from his home in Detroit, Mich., to spend a month on his large olive ranch near here. With his brother, H. H. Lindenberger, he will at once erect an olive-oil mill for the handling of their large olive crop, and under special brand will market their product in the East.

J. Messerall, one of the dry ranchers of this valley, purchased 160 acres of land last year, and from the net proceeds of one barley crop almost paid for the land.

E. K. Pierce, formerly assistant cashier of the National Bank of Ithaca, Mich., is spending the winter at the Lindenberger ranch.

OFFICES ARE CHANGED.

C. B. and Q. Moves to Railroad Row. Trainloads of Colonists from Massachusetts Coming.

Beginning tomorrow the offices of the Chicago, Burlington and Quincy Railroad will be in the Lissner building at No. 526 South Spring street, instead of at No. 222 South Spring street, as heretofore. The new offices will be more commodious and handsomely fitted up than the old office was. W. W. Elliott, district freight and passenger agent, will be in charge, assisted by City Ticket Agent J. E. Jenkins.

Yesterday twenty-six special colonist cars, with every berth filled, arrived at Denver via the C. B. and Q., and there seventeen of them were made up into three special trains for Los Angeles over the Southern Pacific, while the remainder, or nine cars, will arrive by way of the Salt Lake. Most of these colonists are from Massachusetts.

VISITS NEW COUNTY.

Dr. W. E. D. Morrison, assistant State veterinarian, goes today to the new county of Imperial to confer with the Board of Supervisors regarding local quarantine laws, and to impress upon them the necessity of the appointment of an active man for the position of county veterinarian. Strict watch is to be kept to prevent any cases of Texas fever securing entrance through the lines of the new county from other States. Dr. Morrison will spend several days in Imperial county, inspecting herds.

HARVARD TEAM WHICH DEFEATED THROOP YESTERDAY.



Captain Brown and His Speedy Squad,

who, although light, are playing good football and already have beaten Pasadena's two best teams.

WEATHER FOR OCTOBER.

The weather report for Los Angeles for the month of October as given by Local Forecaster Wollaber shows that the third was the warmest day of the month, the maximum temperature being 87 deg., and that the coolest day was the 13th, when the temperature dropped to 48 deg. The greatest daily range was 32 deg., and the least 7 deg. The mean for the month was 66 deg. The total rainfall for the month was 1.19 inch, the heaviest precipitation being on the 16th and 17th, when .39 inch fell inside of twenty-four hours. The average rainfall for the month of October for the past thirty-one years is .77 inch. The prevailing direction of the wind was from the west, with a total movement of 3336 miles. The average velocity was 4.5 miles per hour, the heaviest blow being on the 3d, when the wind reached a velocity of twenty-two miles per hour, it blowing then from the northeast. There were twelve clear, fifteen cloudy, and four partly cloudy days during the month. Thunder was recorded on the fifth and the 23d.

Absent-Minded.

A good story is told of a learned canon of the Anglican church in Canada who is a very thoughtful and studious man, but very absent-minded. One morning he was going from home and had his handbag packed and left in the hall, as he intended to walk to the railway station. After he had left the house his daughter came into the hall and saw the bag still there, and said to her mother: "Oh, mother, father has gone off and left his bag behind. I will run after him with it." Which she did, and when she arrived at the station she found the canon walking about with the coal scuttle, which he had taken up in place of his bag.—[New York Tribune.

A Great Ranch.

Probably in no other State in the Union does a big ranch constitute a district, a family the members of a school board, and the son of the family the only pupil in the school district. Such conditions exist on the Woods ranch, formerly known as the Seventy ranch, near Hardin, Colo. The president of the school board is Charles Allyn, manager of the ranch; the secretary is his wife, the treasurer a young woman living in the home, and the pupil of the school the 9-year-old son of the Allyns.

Kind to His Horses.

A certain American boys' institution boasts a brass band made up of the boys of the school. The townspeople look with anything but favorable eyes upon these musicians, and never lose an opportunity of showing their dislike.

The band had been engaged to play at a village some distance from the school, and a wagonette had been hired to take the boys there.

On the way the young leader of the band suggested that they should "have a tune," but the driver of the wagonette at once objected.

"No toons while I drive," he declared. "But why?" persisted the musicians. "Surely the horses wouldn't run away?"

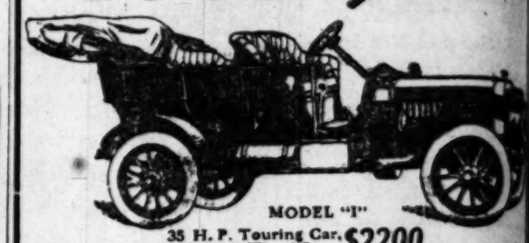
"No," said the driver, "they wouldn't!"

"Then why object?"

"Simply becos the poor beggars couldn't run away if they tried," was the grim retort. "Their runnin' away days is over, an' as long as I drives you ain't agoin' to take no mean advantage of 'em! That's why I sez no toons!"

The boys subsided, and there were "no toons" on that journey.

1908 Mitchell



MODEL "I"
35 H. P. Touring Car, 112-Inch Wheel Base $2200

Why Pay More Than $220
For a Five Passenger Touring Car
When you can get a Mitchell for that price!

Announcement

1908 Mitchells have arrived and all who have seen them pronounce the best ever shown at anywhere near their prices.

See the Mitchell cars, try them, and you will buy. The Mitchell Touring Car at $2200 is equal to any car made selling at $2500 and is large. Not a small edition of the regular touring car.

GREER-ROBBINS CO

Phones—Broadway 5410, B5813. Cor. 15th and Main



TOURIST
Type K

In these imaginary tight times the man who exerts extra energy will not experience a falling off in business. A Tourist Automobile as a business "increaser" is worthy of consideration. If your competitor is not using a Tourist and you are, it gives you several minutes' advantage on every proposition you go after.

IMMEDIATE DELIVERY

AUTO VEHICLE COMPANY

Cor. Main and Tenth Streets.

"Success Goes Ahead---
Failure Drops Behind

A visit to our busy factory will convince any one of the merits of Victor Chrome Tanned Leather Covers.

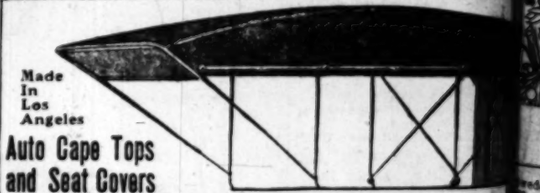
Guaranteed for 3000 Miles Against puncture, skidding and blowouts.

ASK THE MAN WHO USES THEM.

Victor Tire & Leather Company

Office 1138 South Main Street Factory





Made In Los Angeles

Auto Cape Tops and Seat Covers

The fact of these goods being made in Los Angeles is a commendable factor. They are the best that skilled labor and money can produce. I may say that I are not built on the statement of a "Cotton Duck Sign" that was printed yesterday given a lifetime to the Top and Trimming business and have been in this city teen years. This will prove of itself that the work that I have done has met way and I can make the claim that I can give you more for your money and better faction than you can get anywhere else.

M. L. MORAN,
Phone Main 5416. 154 N. Los Angeles



THE TABOR TOPS

For style, material and workmanship, fill the bill as no other tops do. Be convinced of the fact by getting our top on your auto.

I have just returned from the East with a new line of goods. Lowest prices.

J. U. TABOR

Cor. 7th and Los Angeles Sts.

PHONES—EX. 127. MAIN

Packard

Thirty---1908

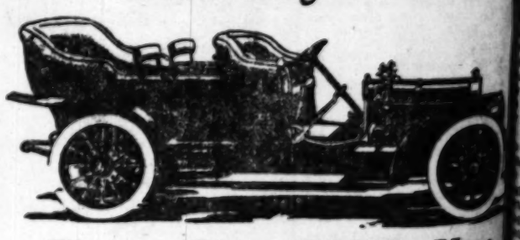
The Packard 1908, with full equipment of top, storm front and envelope, extra seats, Rushmore lamps and generator, speedometer, odometer,

$5000

Three 1908 Packards delivered last week to
Mrs. Samuel C. Fay,
Alfred Wilcox and
George Zobelein.

Western Motor Car Co.
727-731 S. Olive St.

Thomas Flyer 190



Thomas Flyer 1908 Is Here

Three Thomas 1908 Flyers arrived BY EXPRESS last week. We are cars to you for delivery NOW, NOT promises! And to be able to do this bringing our cars by EXPRESS, which insures prompt delivery. winter cars were from 7 to 9 weeks in transit.

The new Thomas is well worthy of your inspection. When you see beautiful rangy looking car on the streets, with its foreign appearing body

That's the Thomas Flyer

Do you want to ride up Grand avenue, Fourth and Second Street hills you ever did before? Let us take you.

The 60 H. P. Thomas Flyer with Top $4500.

Western Motor Car Co.
727-731 S. Olive St.

GALLANT YACHTSMEN.

SWEDES CHERISH HOPE OF SOMETIME WINNING.

[SPECIAL CORRESPONDENCE OF THE TIMES.]

STOCKHOLM, Oct. 18.—Whatever may be thought of it in America the Kungl. Svenska Segelsallskapet (Royal Swedish Yacht Club) was in no mere bluff when it started negotiations with the New York Yacht club for a challenge for the America's cup. Not yachtsmen only, but Swedes of all classes, from King Oscar down, are enthusiastic over the prospect of and Plym, a civil engineer, who stands at the top of his profession in Sweden, will build her.

The Royal Swedish Yacht Club was founded in 1832. Last spring it celebrated the seventy-fifth anniversary of its birth. It has 2800 members and 400 yachts fly the club flag. Most of them are small craft, though among them are some very speedy specimens of their particular classes. There are no



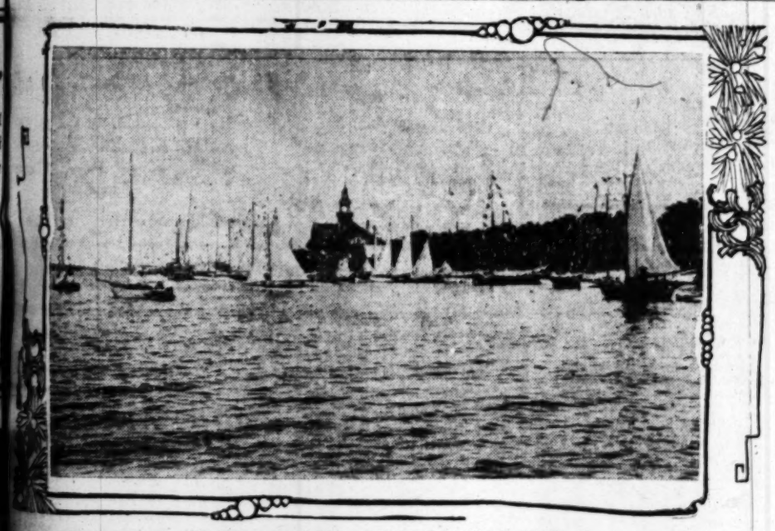
T. Carlsson,

who will command the Swedish yacht if a challenge is accepted.

competing for the historic ninety-footers in the club.

The Swedes would much prefer to challenge with a smaller craft. A ninety-foot, single-sticker, racing machine is a proposition no Swedish yacht designer or yacht builder has yet tackled. There is a chance that this very lack of previous experience may lead to the construction of some bold and original design that will be a great improvement on the models of the cup challengers and defenders of recent years. But far greater are the chances that the result will be something distinctly inferior to them.

As far as getting together a good



Clubhouse of Royal Swedish Yach Club.

Situated at Sandhamm, near Stockholm. The club has another house in Stockholm.

yacht racing history inspires the with confidence. It was a Swe- yacht which in 1852 came nearest defeating the all-conquering America but won the cup.

The schooner Sveriga raced the around the Isle of Wight, and failing by eight minutes when, to finish line, one of her halyards and the accident deprived her victory that was in her grasp. failed to accomplish fifty- years ago, because of ill luck," say

GALLANT RACE.

story of the Sveriga's gallant of the broken halyard that her of victory is one often told yachting circles. It was the 1, after one of the club's re- when the wine was flowing and ran high, that inspired a A. Kylberger, and a mer- William Olsson—both rich men, are measured in Sweden— notion of challenging for the letting the expense "go hang." challenge ever goes through, a manufacturer of Stock- and the best amateur skipper in country, will command the yacht. crew will be entrusted to Gun- gren, the Herreshoff of Sweden,

HUNTERS' PARADISE.

W IS BEST TIME TO VISIT IMPERIAL.

who are planning a duck- trip to the Imperial coun- shoot go too soon, even if the brought by returning hunters disgusted by half.

who visited the new county the season before the storm disappointed, having made trip for nothing, ducks at being very scarce indeed. rains they have invaded the in such vast numbers that hunters shots a few days ago Imperial fifteen sacks of varieties, mallards being in- considerable numbers. Teal, sprigs, widgeon and gadwell

particular bag was made a few south of Calexico and across the no game law governs, al- becomes operative when one being his birds back. If a game warden happens around. so plentiful at Imperial that the ranchers at certain seasons to house and entertain the they only will keep the birds their fields.

shooting at Imperial is not to make much of a hit with crowned duck hunter, as it is a sight-shooting proposition, big flocks as they pass over- listening for the "thump" of almost the only guide whether the shot was a hit Those who shoot for sport what they are shooting at, and take pleasure in seeing the game come down, but the Imperial method has one advantage in that it gets the ducks, although the State law taboos night shooting.

Owing to the frequency with which the water changes in the overflows about Imperial, it is impossible to forecast where the ducks will be working. The system of irrigation practiced in Imperial is to turn a young river into a forty or eighty-acre field, properly diked, and fill it a foot deep with water, which can be done over night, when it is remembered that a thousand miner's inches often are let loose for the purpose. This water is then left to soak into the ground and do its work. Today one rancher has the ducks on his place; tomorrow they may be twenty miles away visiting somebody else. For this reason, any who contemplate a visit to Imperial had better communicate at once with some one there who is reliable and can give them the latest information, else the trip is likely to be a succession of wild-duck chases and always about one day behind the ducks.

Comparatively few hunt in the daytime, the usual procedure being to lay alongside some dyke on a moonlit night and rip into the packed bands as they whizz overhead. It is more like shaking dice than shooting ducks, but those who never have had better profess to enjoy it greatly.

Once in a while on a nasty day, a good shoot can be had on some of the overflows by practicing the same methods as local gun-club men do—staking out dead birds for decoys, and throwing up a rude blind for the time being. A few good shots about El Centro and Imperial hunt in this manner, and by "throwing in" with one of these, a hunter may get the shoot of his life, if the weather conditions happen to be propitious.

South of Imperial over the Mexican line is an endless and inexhaustible supply of quail, which assures the hunter an opportunity to make a good mixed bag, and plenty of upland game, if the ducks are not working to suit his convenience.

One of the worst things about the Imperial trip is the inconvenience of the train-time, which necessitates rising early in the morning before daylight, but those who shoot at night generally hunt the last night, so lose but little time.

Prior to the rains, walking about and "jumping" ducks was the most popular method of securing them, but since the showers, this is too much of a job for any but a Hercules in gum boots. Much of the soil is a rich, red earth of adobe consistency, which balls and sticks when wet until one has to carry nearly an acre of it about on each boot, which soon ceases to bear a sporting look, and becomes killingly hard work.

The hospitality of the ranchers in the Imperial Valley is commented on favorably by returning hunters, who say they never were better treated and that nothing was too good for them. "The farmers appreciate a sportsman in that country, for he means money in their pocket by keeping the ducks from eating up their seed grain," says one.

In very few places can a boat be used to any purpose, although there are some spots where it might help. Several parties have taken folding boats from town, only to leave them at the depot untouched during their entire stay.

RABBITS PLENTIFUL.

GRASS HELP TO HUNTERS.

General improvement in the rabbit hunting is reported by the hunters since the grass started. Not only are the animals more plentiful, but they are in better condition for the table owing to the plenty of pasturage.

Morning and evening, about the edges of the brush where the grass grows greenest, is the place to hunt them. With a little rifle good sport may be had in any of the foothills near town.

Some fair practice may be had on the squirrels for a while now, until the grass becomes too long. They call for accurate shooting and must be hit in the head in order to score a clean kill.

SNIPE COMING IN.

GUNNERS FORESEE SPORT.

The coming of jacksnipe on the last rains has encouraged a number of hunters to try their hands, today. Snipe are not as plentiful as they should be a month hence, but there are several spots on some of the clubs where a good shot ought to be able to get a dozen handily enough, and that is a splendid day's sport for any man.

Old hog wallows and stock pastures

Clubhouse of Royal Swedish Yach Club.

Situated at Sandhamm, near Stockholm. The club has another house in Stockholm.

we may succeed in doing with good luck. They hardly how much more formidable is now than it was when the came so near doing the trick.

GALLANT RACE.

story of the Sveriga's gallant of the broken halyard that her of victory is one often told yachting circles. It was the after one of the club's re- when the wine was flowing and ran high, that inspired a A. Kylberger, and a mer- William Olsson—both rich men, are measured in Sweden— notion of challenging for the letting the expense "go hang." challenge ever goes through, a manufacturer of Stock- and the best amateur skipper in country, will command the yacht. crew will be entrusted to Gun- gren, the Herreshoff of Sweden,

crew is concerned there is apt to be little trouble. Swedes make first-class sailors. Scandinavians have been in a majority on more than one of the cup defenders. But that skill and celerity demanded of those who man a big racing yacht is the result only of much practice. And there is not enough yacht racing in Sweden to provide that practice. A crew of Swedes would hardly be equal to such a crew as could be picked up in England, where thousands of sailors depend for a livelihood on yacht racing during the yachting season. Two or three months drilling the Swedish salts would get before the actual contests took place would bring them to tip-top form.

The Royal Swedish Yacht Club has two fine clubhouses. One of them—the oldest—is on the island of Kastselholmen at Stockholm. The other was built in 1897 at Landhamm in response to the demand for a home for the members nearer the scene of their contests, where there is water and rich black mud are the places to find snipe. Sometimes one will be flushed from a footprint in the mud; sometimes they take a fancy to "lay" in such depressions.

DIVERSIFIED SPORTS.

California Students Row, Play Basketball and Baseball and Swim in Tanks.

[SPECIAL CORRESPONDENCE OF THE TIMES.]

UNIVERSITY OF CALIFORNIA, Nov. 1.—Rowing is receiving much attention from Coach Garnett and a considerable number are out for the crews. This week the crews were on the estuary for the first time and as a result of the training in the new rowing tank, they were able to row right off in the light boats. Pending the construction of a new landing float, the coach is using the four-oared barges, but by the middle of next week the eights ought to be on the water. All the men out for rowing go to the estuary at least twice a week, passing the other evenings working in the tank under the direction of the coxswains.

Both the men's and women's swimming clubs are doing active work, the men at the Olympic Club and the women at either Piedmont or Sutro. A. Coney of San Francisco has offered a handsome trophy cup, if intercollegiate swimming matches are arranged between California and Stanford. The cup will become the property of the institution first winning it three times.

Men's basketball has been officially recognized by the Executive Committee of the Associated Students as an official college sport, and while this does not mean that the players are able to win a "C" in the game, it means that the sport will have the financial and managerial assistance of the student body. Regular practice is being held each afternoon and the interclass games will start immediately after the close of the present football season.

The house clubs of the university have caught the baseball fever and have organized an interclub league, similar to the one existing between the various fraternities. There are thirteen clubs represented in the organization.

The women of the university are taking much interest in all forms of athletics. The basketball courts are filled each evening and the tenuis courts are always busy. Many women go to Lake Merritt every day and keep the three boats that belong to the Girls' Boat Club in constant use. This boat club is planning to buy a four-oared barge and organize a crew.

An order has been issued by the student executives forbidding the wearing of a university athletic uniform or any part of such a uniform by any one who has not participated in a 'varsity game.

SCHUETZEN FEST.

RIFLEMEN PLAN SHOOT SUNDAY.

TURNERS TO HOLD ALL DAY'S TARGET TOURNAMENT.

Classy Merchandise Prizes Offered and Cash Added—Expert Shots from All Over the South Are Coming—First Elaborate Affair Arranged in Years.

The shooting section of the local Turn Verein Germania announces its first prize shoot to be held at Schuetzen Park next Sunday, November 10, with merchandise prizes and cash aggregating a value of $500, added to a special event, and in the shape of prizes for best shots, and best score.

It is expected that full teams from San Diego, Ventura, Santa Paula, Nordhoff, Ojai and Bakersfield will attend the rifle tournament, and one of the greatest gatherings of crack shots ever present in Los Angeles will be on hand for that day.

Among others expected are: J. H. Walker, M. J. Chick, F. S. Ecker, of San Diego; A. W. Elliott, C. C. Teague and most of the Santa Paula Rifle Club, S. F. Liddamore, M. C. Harvey, N. O. Say, W. L. Frey, Joe Raffetto among others, and Quail Bill Reilly, Charles Bonestel, M. E. Isham, J. C. Hoffmayer and W. H. Granger from the Ventura Rifle Club. Frank Schofield and a few friends will try to make the trip from Bakersfield. Dr. M. E. Taber and son of Riverside are expected.

This is the first time the Los Angeles sharpshooters have ever entertained their friends from the country, although the outside clubs have bidden the local gunners to many shoots. Nearly every town has a rifle club, and there is a chance for any good shot to win more than enough to pay all expenses and have his sport for nothing.

A team shoot will be run off, five shots to be fired by each of six men making up each team. Entry fee is $1.50, creating a pool divided as follows: High team to take 40 per cent.; second, 30 per cent.; third, 20 per cent.; fourth, 10 per cent. Any one club may enter as many teams as it desires, but any one man can shoot in one team only.

Shooting is to start at 8 o'clock in the morning and continues to noon, when there will be an intermission of an hour for lunch. The shoot then is resumed until 6 o'clock, provided the light holds good enough.

Cash prizes of good size are offered in the German ring target competition, three shot tickets. Merchandise prize shooting on the German ring target will be conducted on a three-shot ticket basis. The high score has first choice of the trophies offered, second high second choice and so on down as long as there are any prizes left.

The committee in charge invites all riflemen to attend whether attached to any club or not. Chris. Krempel is shooting captain, Frank Huebsch, Joe Singer, Adolf Maas, V. H. Tisdale, Dr. Seely being the committee in charge.

The grounds are being put into excellent shape for the competition. From here, Singer, Henry Pfirrmann, O. Brockmeyer, V. H. Tisdale, F. Huebsch, D. Brockway, L. Vetter, A. Maas, Gen. Last, William Frick, C. D. Black, C. Krempel and others will welcome the visitors.

TO HAVE ONE TEAM.

Y.M.C.A. to Concentrate Basketball Strength in Five to Defend Championship.

Basketball players at the Y.M.C.A. gymnasium will soon begin practice for the winter season. Training will begin early this year, as the local team will be called upon to defend the Y.M.C.A. championship of the State, which it won last winter. The registration of the team in the State Y.M.C.A. basketball league must be made by November 10, and the preliminary games are expected to be completed during December. In February the finals for the State championship will be played.

This year the Y.M.C.A. basketball five will be selected from the best players on the two teams put out last year. Only one team will be developed this winter, instead of two, so that the very best material in the association will be on the team which defends the championship pennant.

LAW SCHOOL'S STRONG FIVE.

Stars Who Expect to Defeat Southern California College Basketball Teams.

The basketball team of the U.S.C. College of Law has elected Earl Newmire manager for 1907-8 and he is arranging for games with southern colleges and high schools. The law college team is separate and distinct from the Liberal Arts aggregation, and are conducting their negotiations with other schools accordingly. It has been rumored that the Liberal Arts and Law School are not on good terms in athletics, but the latter claim such rumor has no foundation in fact. Manager Newmire has closed negotiations with the Normal School for a game on Monday, November 4, and Liberal Arts, November 5, and has written for games with San Diego and other points in the extreme southern part of the State.

The following men compose the team: Newmire and Goode, forwards; Selph and Richardson, guards; Folsom, center, and Wall, substitute.

Newmire formerly was captain of the San Pedro High School team for two years, and a member of the Wilton German-English College team for one year. He also refereed for two years in the County High School League. Goode was captain for two years of the Glendale High School team, and a member of the U.S.C. basketball team last year. Folsom played on the Utah team, and last year with St. Vincent's where he was the best college center in Southern California. Selph is a former L. A. High basketball man, and has quite an athletic record. Richardson was a member of the New Mexico Agricultural College team and shows promise of good work. Wall played on the High School team of last year.

OCCIDENTAL BASKETBALL.

Intercollegiate Prospects Bright—May Form Gym Team to Compete This Winter.

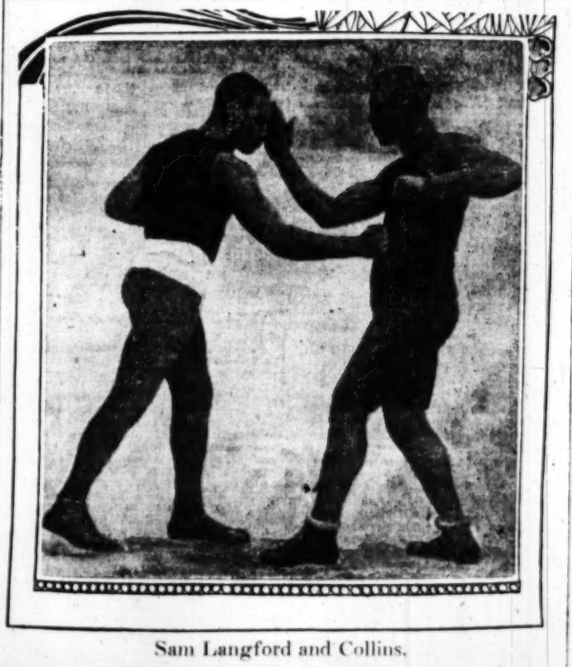
Before the end of this week Coach Goheen of Occidental expects to have basketball and gymnastics well under way at the Presbyterian school. Physical culture classes for the students will begin tomorrow and if the plan appears feasible it is likely that the Presbyterians will endeavor to put an intercollegiate "gym" team in the field to compete with local colleges and high schools.

The prospects for intercollegiate basketball are considerably brighter than at the beginning of last season, as few of last year's players have left the school. McKenney, McDowell, Hillery, Conrad and Thomson are some of the players of last season's team who will be out for the team, and the freshman class contains several players who made good in the high school circles.

Girls' basketball will hold a prominent place in athletics at the Presbyterian school, although the plan of not holding intercollegiate contests again will be followed this year. An interclass tournament will be held, however, and the classes already are organizing their teams and practicing under the instruction of Miss Sullivan, who has been engaged as assistant to Miss Nelye Dickson, the physical instructor for women.

From indications the freshmen will have a five that will be first choice for championship honors. Grace McCoy, Lota Williams of Pomona High School, and Miss Rodger of Long Beach High School are being especially commended for good playing, and the other positions will not be difficult to fill from the large number of girls in the freshman class.

Flora Clark and Miss Snively are clever sophomore players. The upper classes contain players of experience, and the four class teams will be very evenly matched.



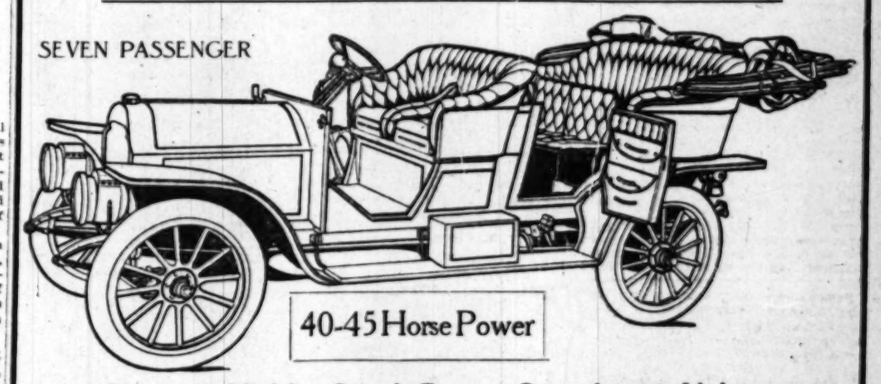
Sam Langford and Collins,

sparring during the training of the Boston fighter at the pavilion.

1908—Stoddard-Dayton—1908

HAS ARRIVED

SEVEN PASSENGER



40-45 Horse Power

Chrome Nickle Steel Gears, Over-head Valves, 114 Inch Wheel Base. $2500 F. O. B. Factory

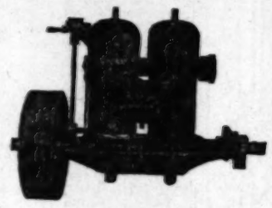
Stoddard-Dayton Motor Co.

1012-14 SOUTH MAIN STREET—EX. 844

WEST NAPLES

Robt. Marsh & Co., 140 W. Fifth St. Security Building.

Strong & Dickinson, N. W. Corner Second and Broadway.



"Stung"

Did you ever know a man to roar unless he was hurt? Some of our competitors seem to be worrying because we are selling Ferro two-cycle engines. Our customers do not seem to be worrying. Why? Come in and talk it over.

JAS. M. SHUCK

1144 S. Main St. Los Angeles, Cal

Shapers Drills Lathes

We invite your inspection of the most complete line of garage and machine shop equipment in the State.

L. Booth & Sons

Specialists in Machine Shop Equipment

Phones 1347 262-264 Los Angeles St.

Stack Wagon COVERS

Rain Goods, Camping Outfits

Second Hand Tents Cheap and For Rent

Swanfeldt Tent and Awning Co.

220 South Main St. Both Phones 1160

Carter Car The Car Ahead

OCCIDENT MOTOR CAR CO.

New Cars Just Received

Phones F4399; Main 7661. 1154-1156 South Main Street.



BUY THE BABCOCK BUGGY

It's a quality proposition—the highest grade vehicle on the market from every point of view at a consistently low price. Sold in Los Angeles for twenty-one years by

J. H. REYNOLDS & CO.

157-161 North Los Angeles St.

We Put On New Rubber Tires A1297



The Holsman Automobile

Just what you have been looking for. Solid rubber tires, 20-inch road clearance. Immediate delivery on all models. Agents wanted.

V. E. Blodgett & Company

SOUTHERN CALIFORNIA AGENTS

804 South Main Street.



Business Men Exercise

Tired feeling, headaches, stomach trouble, all disappear after a few days of my systematic exercise (no apparatus.) Visitors welcome.

Van Doozer's, 535 S. Broadway

LIGHT LONG COOL MEERSCHAUM LINED

CORK PIPES

W. F. BALL, 110 N. Spring St.

Fine Pipes and Pipe Repairing

R. S. Stands for Reading Standard Motor Cycle. It's the Best

John T. Bill & Co. 10th and Main Sts.

Mitchell Motor Cars

Greer-Robbins Co. 5th and Main Sts. Phones Bdwy. 3410 Home 6-5813

RAH! RAH! BOYS.

STANFORD TAKES HEART AGAIN.

FOOTBALL TEAM MAKES BETTER SHOWING LATELY.

Vancouver Game Indicates That Cardinal Should Be Slight Favorite in Game With California—Fight for Positions, With Plenty of Candidates Available.

STANFORD UNIVERSITY, Nov. 2.—The depression which settled over the campus after the 'varsity was defeated by the Barbarians has been entirely dispelled by the excellent showing which the Cardinal team has made against the crack Rugby players from Vancouver.

While those who have followed the "dope" are not at all overconfident of victory in the game against the Blue and Gold, the feeling is prevalent that the Cardinal will triumph next week.

The fight for places on the team is becoming even more intense and it will be no easy matter for Lanagan and Presley to pick the final fifteen. Perhaps the closest contest is between Rhyne and Terrill for the position in the front rank of the scrum beside Capt. Koerner. Both men are playing fine ball and as yet there seems to be absolutely no choice between them. Another interesting struggle is going on for full between Cadwalader and Freshman Brown. Cadwalader has played the position like a veteran this week, but he has a weak shoulder which would not last long if he should be forced to do heavy tackling. Both are excellent punters, but Brown has lately made a mistake or two at a critical moment, which gives Cadwalader a slight lead over him.

The personnel of the remainder of the back field has resolved into a race between Owen, Cook, Vandervoort, Holman, Reed, Mitchell and Ganong, with five positions to fill. Each man seems to have some particular quality which makes him especially desirable for the team and the process of selecting the most suitable ones will be no easy task. With the exception of Cook and Mitchell, all these men are about equally fast and these two men make up for any lack of speed in their hard fighting qualities and good defensive work. On account of their phenomenal speed Holman and Reed probably will play the wing positions and Vandervoort seems the most likely candidate for center. Mitchell's ability to carry the ball through a crowded field will give him an excellent chance to keep his present position at five in the final line-up.

Fenton, at half, is a fixture, and in the scrum Koerner, Minturn, Crawford, Miller, Thorpe and Pemberton are practically sure of their positions, though Reynolds is pushing Thorpe hard for his place. Mayers probably will be wing-forward, though C. Pemberton will contest the place.



Stanford Players Who Are Stars,
two of whom come from Southern California and are considered among the best of the Cardinal men.

HOLLYWOOD WINS.

BEATS WHITTIER HIGH TEAM.

Hollywood High defeated a team from Whittier High by a score of 56 to 0, yesterday afternoon, at Hollywood.

Hollywood's teamwork was excellent. The Quakers played a good game, but they lacked practice and did not work well together. The foothill boys gained many yards by the forward pass and quarterback runs. The punting of Whittier was good, and several times its goal was saved by this play.

Taylor, Hollywood's quarter and captain, was the star player of the game, and in the latter part of the first half made a touchdown by a quarterback run of fifty yards. The other touchdowns were made by Wallace, Brower, Knowles, H. Gower and Slaughter. Ralphs, the right half of the Quakers, was the best player of the visitors. Hatch, St. Johns, French and Scott also played a good game.

The teams lined up as follows:

Whittier		Hollywood
St. Johns (c)	L.E.R.	Slaughter
Miller	L.T.R.	J. Gower
Scott	L.G.R.	Eastman
Duncan	C.	Bushnell
French	R.G.L.	Peters
Grey	R.T.L.	Carlock
Ballard	R.E.L.	H. Gower
Ralphs	R.H.L.	Brower
Pierce	Q.	Taylor (c)
Teal	L.H.R.	Wallace
Hatch	F.	Knowles

Length of halves, twenty minutes; referee, Sellen; umpire, Oliver; headlinesman, Claypool; timekeepers, Blake and Tuller.

HARVARD WINNERS.

THROOP'S CLOSE SCORE.

Harvard School defeated Throop Polytechnic at Pasadena, yesterday, in football by the score of 10 to 6. Harvard scored four points early in the first half on a place kick by Capt. Brown from the 12-yard line, and six more near the close of the half on a touchdown by Davis, to which Brown added a goal kick.

The second half was scoreless for the first fifteen minutes. Brown, the Throop quarterback, made a 30-yard run, carrying the ball to the four-yard line. Right Half Williams carried it over.

The line-up:

Harvard.		Throop.
Otis	l.e.r.	Tyler
Bretherton	l.t.r.	F. Jones
Rindge	b.g.r.	O'Neill
Meserve	c.	Brandt
Nurman	r.g.l.	Ellel
Heath	r.t.l.	Hawill
Fyfe, K. Brown	r.e.l.	Bond
Thorpe	q. Jones, R. Brown	
Finney	l.h.r.	Wilson
Davids	r.h.l.	Williams
Brown (c)	f.	Slavin

Timekeepers, Stone, Galt; referee, Elliot, U.S.C.; umpire, Spencer; length on halves, 20 and 25 minutes.

NIP AND TUCK.

CARDINAL WINS CLOSE CONTEST.

SCORE OF FIVE TO THREE IN VANCOUVER GAME.

Heavy Scrum Keeps Ball on the Ground Much of the Time—Simpson Scores Beautiful Goal, but Pemberton's Try Is Converted Into Stanford Victory.

[BY DIRECT WIRE TO THE TIMES.]

STANFORD UNIVERSITY, Nov. 2.—[Exclusive Dispatch.] Stanford was again victorious today over the Vancouver Rugby players by the score of 5 to 3.

The game was fierce and hard-fought, but not nearly so spectacular as the previous exhibition. The northerners took advantage of their heavy scrum and kept the ball on the ground much of the time, relying on hard dribbling rushes for their gains.

The Cardinal team was compelled to adopt the same tactics, so that neither backfield had much opportunity for passing rushes. The Stanford forwards, though weakened by the absence of Capt. Koerner, proved fully as aggressive as the northern pack, and defeated them at their own style of play.

The game was robbed of much of its interest by the over-frequent penalties for off-side play and forward passes awarded by Referee Elliott, captain of the Barbarian team.

Fenton was the star of the day, pulling his team out of many a dangerous situation by his clever kicing. Brown at full played fine Rugby, kicking accurately and breaking up the visitors dribbling rushes like a veteran. Holman played his position well and kicked much better than usual. Among the forwards, Mitchell, Thorpe and Pemberton were prominent, Mitchell doing especially good work in blocking the opposing rushes. Simpson, Springer and Bull did good work for Vancouver, the latter's kicking being exceptionally good.

The first of the game was a series of dribbling rushes and punting duels. A 50-yard passing rush by Vandervort, Mayers, Mitchell, and Owen was only broken up by Simpson at the 5-yard line. The visitors rushed the ball back into Stanford territory where an off-side play gave Vancouver a free kick on the 45 yard line. Simpson scored a beautiful goal, making the score 3 to 0 in favor of Vancouver. Stanford remained on the defensive the rest of the half and time was called with the ball in midfield.

The 'varsity braced up decidedly in the second half, and the ball was in their opponents' territory much of the time. Hard dribbling took the ball near the Vancouver goal line. Miller missed an attempt at free placement kick.

Fifty-yard runs by Owen and Fenton for the Cardinal, and Johnston and Springer for Vancouver were interrupted by forward passes.

After a scrum on the visitors' five-yard line, Pemberton scored the first try for Stanford. Fenton converted, making the score 5 to 3. The remainder of the half was seesaw play, the clever work of Brown alone preventing a second score by the Vancouver forwards.

The game was witnessed by Capt. Tuller and the California team, who came down this morning and practiced on the turf field at noon today.

INDIANS DEFEATED.

PRINCETON TIGERS WINNERS.

[BY THE ASSOCIATED PRESS—P.M.]

NEW YORK, Nov. 2.—Princeton defeated the Indians, 16 to 0, at the Polo grounds, this afternoon.

Rain began to fall half an hour before the game. Both teams were heartily cheered. Carlisle won the toss and kicked off. The slippery ground handicapped both teams, and the game soon resulted itself into a kicking match. One of the Mt. Pleasant's punts rolled behind the goal line and Princeton kicked out to mid field. After a touchback, the Indians started to hit the line for a gain, when Exendine fumbled a forward pass. Princeton's attack was then threatened for the first time. On the other hand, Dillon and McCormick and Harland broke through the Carlisle line for repeated gains, carrying the ball to Carlisle's 20-yard line, where Princeton lost it. Princeton got the ball on an exchange of punts, and McCormick and Harlan alternately carried it through the line for a touchdown. The score: Princeton, 5; Carlisle, 0.

Harlan kicked the goal. Score: Princeton, 6; Carlisle, 0.

Princeton sent McCormick through for short gains and a penalty of 15 yards on Princeton forced Harlan to drop-kick a goal from the 30-yard line. Harlan booted it between the posts accurately. Score: Princeton, 10; Carlisle, 0. On the kick of the second half, Eddie Dillon brought the ball to the middle of the field in a 30-yard spurt, only one man tackling him from behind. Princeton began a succession of gains, playing with great snap and speed, despite the slippery field. Rain was coming down in torrents, but the big crowd braved the flood.

Mt. Pleasant was given the ball for Carlisle, and made several spectacular spurts around the Princeton ends for substantial gains, including one of 25 yards, but part of this was lost on a penalty for holding. On splendid interference, Princeton broke through the Indian line and made a 40-yard gain, and scored a touchdown. Harlan kicked the goal. Score: Princeton, 16; Carlisle, 0.

I WARN EVERY WEAK OR AILING MAN



DR. MILES
Master Specialist

Do not allow your ailment to grow until it has undermined your entire constitution and left you a hopeless wreck. I have demonstrated in my practice extending over 20 years that every ailment peculiar to men is curable if treated in time. The danger lies in delay and neglect. There are some men who hesitate to consult a doctor either because of false pride or for lack of faith in medical men. Others imagine they can successfully treat themselves at home with patent nostrums or private formulas picked up here and there. Sooner or later these same men learn that such means do not cure. But by this time while their disease has gotten a firm hold upon them and either rendered their cure utterly hopeless or very difficult to cure. It is especially to such as these that I raise the warning. Don't delay another hour. Come to me while there is still hope of a cure.

My Treatment Always Cures

The tendency of men to neglect minor ailments is responsible for many a blighted life. Happiness and safety demand that skilled medical aid be sought upon the first manifestation of weakness or other disorder in men. Neglect means the oncoming of aggravated conditions that will in time involve the general constitution. During over 25 years as a specialist in men's diseases I have met with every possible complication of private ailments. My success in effecting permanent cure has never been approached. I have acquired the understanding and perfected the methods that enable me to perform cures that hitherto were regarded as impossible.

A Guarantee Worth Something

I do not care what your experience has been with other treatments, what promises guarantees you have, and what promises were unfulfilled in the past, as unsuccessful, scientific treatments and unreliable concerns are in no way a reflection upon honest, trustworthy business methods lived up to in this city by me for twenty years. I have an established reputation, and my guarantee means that my patients are indisputably insured of success in their case. There is all the difference in the world between my guarantee of this kind and the promise of those mushroom concerns which are continually failing in business.

MY FEE ONLY **$10** IN ANY UNCOMPLICATED DISORDER

You Pay Me When I Cure You

My Successful Treatment for Weakness

Dosing the system with powerful stimulants and tonics in an effort to restore functional vigor can have but one final result: The condition is rendered worse than before. "Weakness" is merely an indication of a low form of inflammation in the prostate gland, and this inflammation is but aggravated by stimulating remedies that excite temporary activity. I employ the only scientific and fully effective treatment for "weakness," which effects a permanent cure by restoring the prostate gland to a sound and healthy state. I obtain complete results in every case I treat. Interesting literature and a beautifully engraved chart free if you will call.

VARICOCELE, LOST VIGOR, ORGANIC WEAKNESS, CONTRACTED DISORDERS, SPECIFIC BLOOD POISON and PILES. I also treat and cure promptly and thoroughly.

Free Consultation

I do not charge for advice, examination or diagnosis. If you call for a private talk with me, you will not be urged to begin treatment. If impossible to call, write. Hours, 9 a. m. to 5 p. m.; 7 to 9 p. m. Sundays, 10 to 1 only.

If you cannot call, write for Diagnosis Chart. My offices are open all day, from 9 a. m. to 9 p. m., and Sundays from 10 to 1.

SPECIFIC BLOOD POISON

I cure this leprous disease completely. The system is thoroughly cleansed and every poisonous taint removed. The last symptom vanishes to appear no more, and all is accomplished by the use of harmless blood-cleansing remedies.

THE DR. MILES CO

453½ South Spring Street

COR. FIFTH AND SPRING STREETS, LOS ANGELES, CALIFO

Weak Men My Electric Belt Can Make You Strong



MEDICAL TREATMENT EXPENSE ANY PRICE.

I offer the only natural and scientific, Safe and Reliable, Quick peddler and user the only real that cannot harm and does its than any medicine on earth can your lost strength and bring back vigor and happiness. Don't give poisons failed. Electricity is the natural remedy. Lack of electricity in weakness of any organ of the backache, lumbago, rheumatism, stomach and bowel trouble. Why the nerves control the organs and ELECTRICITY supplies the power to control. Electricity food. When the supply is less than nary the nerves become weak and gans perform their functions in a lar manner. The secret of plenty of electricity, supplied of course, in the right way. docs. An even, steady current keeping on all day or night body new life, new energy.

ELECTRIC BELT FOR $5.00. PRICE

Electricity builds up and strengthens weak men and women. It gives new life to the weakened organs. All these troubles cured by electricity. The Electric Belt is acknowledged by all scientific men as the best, safest and most effective way with electricity. My Electric Belt gives a steady, strong, genuine current of electricity that keeps on all night. It works while you sleep. In the morning you arise with your body full of electricity, feeling better than you ever felt before. Dry Cell VITALIZ Appliances $5 and $10. For Good, Powerful Belts. Big $5 offer NOW. Many Cures at Low Prices. THE BEST BELT AT LEAST PRICES.

F. BRANTVERNE, 1102 Maple Avenue, Los Angeles

Call for free demonstration—"Vitaliz" has highest voltage of all. If you cannot call write for free circular matter. Call today. 10 a.m. to 5:30 p.m. daily.

SAINTS WIN.

(Continued From First Page.)

lines, and the ball was in St. Vincent's hands at the middle of the field. Huppert punted forty-five yards and recovered the ball after the fumble catch by Russell, but Utah again held and took the ball on their own five-yard line. An attempted punt netted but two yards, but St. Vincent's could not carry the ball over the line, and Utah punted out of danger. Utah gained thirty yards on a forward pass and a buck by Richardson, and then punted to Galt, who fumbled and lost the ball.

Here Utah came near scoring, for Russell made a twenty-five-yard run, only to be penalized because a member of the team held. An exchange of punts brought the ball out to the middle of the field. Utah failed to make their yards on bucks and tried a forward pass, which was fumbled. Grindle made a beautiful tackle of Russell on an end run, forcing Utah to try a place kick on the thirty-seven-yard line.

HITS CROSS-BAR.

Anderson booted the ball straight to the goal, but it hit the cross-bar and fell to the ground where Seeley fell on it on the four-yard line. He bucked two yards, and Anderson carried it over the line. The kick-out for position for the goal kick failed; score 5 to 0 for Utah.

The rest of the half was a see-sawing up and down the field, with the St. Vincent's backs making a constantly better showing against the Mormons. St. Vincent's was penalized once for Keim's hurdling. The ball was in possession of St. Vincent's, on the twenty-yard line, when time was called.

In the second half the ball was largely in Utah's side of the field, with the St. Vincents aggressive all the time. With the ball on the fifteen-yard line, Yabarrando was sent in as quarterback, after a few minutes of play. Galt failed to make his yards, and Utah took the ball. St. Vincent's blocked the punt, and when Referee Traeger penalized Utah fifteen yards, St. Vincent's had but three yards to go for a touchdown. Galt scored the touchdown near the corner of the field after two fierce bucks.

The kick-out for a goal-kick failed because Stoney, who received the ball, stepped forward in bedling the catch. Score 5 to 5. A punting duel between Conville and Yabarrando ensued after the kick-off, and the Saints kept pressing forward until in position for a place-kick, which failed. Conville punted out, and Galt and Yabarrando, by forward passes and quarterback runs, carried the ball down to the twenty-yard line. After more punting, Grindle ran thirty yards for a touchdown, after receiving the ball on a forward pass from Galt. The goal was easy. Score, 11 to 5 for St. Vincent's.

Grindle kicked off to Conville, who was tackled hard by Stoney as he hobbled down the field. Utah executed a clever forward pass, throwing the ball to the end, who stood almost at the side lines, and gained 20 yards. A punt by Conville brought the ball to the center of the field, where Yabarrando made an ineffectual punt as time was called.

The line-up:

St. Vincent's.		Utah.
Dechman	L.E.R.	Snow
Taylor	L.T.R.	Houston
Brinkop	L.G.R.	Bryant
Phillips	C.	Olson
Rheinschilds	R.G.L.	Morris
Murray		Seeley
Leffert	R.T.L.	Horne
		Holsworth
Grindle c.)	R.E.L.	Ferguson
Huppert	Q.	Grant
Yabarrando		
Casey	L.H.R.	Russell (c.)
Keim	R.H.L.	Richardson
Stoney		
Galt	F.B.	Anderson

Officials, Traeger of Stanford, referee; Gray, St. Louis, umpire; Caley, University of Colorado, head linesman.

NOTES OF THE GAME.

A bunch of U.S.C. students headed by their coach, rooted for the Utah team. For three years Holmes coached the Mormons.

Seeley, left guard for the Mormons, says he is going back home and tell his kids all about it. Seeley has been married several years, and often coaches the high school team in which his sons play.

Sorenson, coach for the Los Angeles High School, still says he believes he has a better team than St. Vincent's. It is doubtful though if the teams will mix this year.

Coach Hempel said, after the game: "We are champions of the West." However, much depends on the result of the games which the Utah team still has to play. The Mormons have yet to play their hardest games, which decide the Rocky Mountain championship.

Hempel says that his quarter, Yabrando, is a wonder. The students probably think so, too, for they carried the sixteen-year-old player from the field to the college.

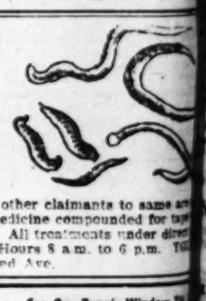
The Nast brothers were on the sidelines. They left the school because they broke training rules. They agree with Hempel that he has a good team, yet acknowledge that the team misses them.

St. Vincent College will celebrate their victory with a holiday Monday, and a box party for the players.

YGLESIAS INSTITUTE

CONSULTATION FREE

OFFICE HOURS 8 to 12, 2 to 6 — 700 S. Grand Ave.



Be it known to suffering humanity that the Yglesias Helminthological Institute is the only institute in Los Angeles where the genuine remedies of the late Dr. Manuel Yglesias, the world renowned Helmithologist, are dispensed. We have exclusive possession and control of all his patent helminthological remedies—all other claimants to same are imitators. We have the U. S. patent for medicine compounded for tapeworm and all other parasites of the human body. All treatments under direction of Dr. C. J. Schmidt. Consultation free. Hours 8 a.m. to 6 p.m. YGLESIAS HELMINTHOLOGICAL INST., 700 S. Grand Ave.

Save Your Old Pipe---We Can Fix It. See Our Repair Window

PIPES FIXED

W. F. BALL — 110 N. Spring

Fine Pipes and Pipe Repairing

BOATS

If you have time to build your own boat this winter call at Joe Fellows' shop, Terminal Island. Agent for Brooks system knockdown boats and all kinds of marine gas engines.

BRAVES SCALPED.

INDIANS LOSERS TO OCCIDENTAL.

PRESBYTERIANS IMPROVE OVER LAST WEEK'S WORK.

Sherman Team Not Fully Organized, but Puts Up Plucky Fight. Los Angeles Eleven Pays Dearly for Victory Through Injuries to Some of Its Best Players.

[BY DIRECT WIRE TO THE TIMES.]

RIVERSIDE, Nov. 2.—[Exclusive Dispatch.] The Sherman Indian foot ball team met defeat by a score of 10 to 5 in the game played against Occidental College, this afternoon, at Chemaway Park. A big crowd witnessed the contest, the Indian band was in attendance and enthusiasm ran high.

The only points won by the Indians were gained through a touchdown after a spectacular 80-yard run by Kutch. Scholder failing to kick the ball between the goal posts. At the end of the first half the score stood 10 to 5 in favor of Occidental. This remained as the final score, as neither side was able to cross the line in the second half.

The snappiest playing was done in the first fifteen minutes of the game. At the start the Occidentals got the ball away down the field. McClug secured it and after a sensational pass got the first touchdown. This was a bitter disappointment to the Indians and took some of the spirit out of their playing.

This was the first game of the season for the Indians, whose team was at the double disadvantage of organizing for practice late in the season, and of being composed largely of new men. In the excitement of the game the husky Indians had moments of forgetfulness.

A number of Occidental players received minor injuries and Quarterback Rush was taken from the gridiron with a sprained back. The Presbyterians played a good game from the start and won by reason of superior experience. Considering the lack of practice the Indians made a creditable showing and gave evidence of developing into a winning team. The officials of the game were Dean Crowell, referee, and Owen Bird, umpire. Both are Los Angeles men. Line-up:

Occidentals.		Indians.
McClug	R.E.	Kutch
Crane	R.T.	Lubo
Patterson	R.G.	Thomas
Conrad	C.	Coleman
Burt	L.G.	Spencer
Wierman	L.T.	Scholder
Johnson	L.E.	Noble
Rush	Q.B.	Hullock
Merrell	R.H.R.	Smith
Collins	L.H.R.	Dow
Thompson	F.B.	McGee

PASADENA WINNER.

CLOSE SCORE AT SANTA ANA.

[BY DIRECT WIRE TO THE TIMES.]

SANTA ANA, Nov. 2.—[Exclusive Dispatch.] Two evenly-matched teams fought it out on the gridiron here this afternoon, and the score counted 11 for Pasadena High School and 4 for Santa Ana High School.

All the scoring was done early in the game and Santa Ana gritted her teeth and tried to overcome the lead, but to no avail. The clean high punts of Capt. Kern of Pasadena alone saved his team from being scored against in the second half, for Santa Ana kept the ball well in the danger territory until the whistle blew.

Pasadena scored after four minutes of play. Longrey, the center, broke through the line and seized the ball almost in Quarterback Vanderlip's hands, got clear of the mass of players, and ran half the length of the field to a touchdown. Kern missed the goal.

The second touchdown was well earned by Pasadena. Kern carrying the ball to a score after a 25-yard run around right end.

Santa Ana then took a brace and the even play of the two teams was apparent from that time on. Neither side was oversuccessful in any particular, though Santa Ana made some pretty forward passes.

Santa Ana held Pasadena on downs at the 30-yard line, and Tedford put the ball over between the posts on a place kick from the field, making the score 11 to 4. Hill of Pasadena, a former Santa Ana boy, got through for a number of tackles behind the line. A feature of the playing was the run-ins of Dubois, the Santa Ana captain. The line-up:

Santa Ana.		Pasadena.
Murphy	R.E.L.	Hill
Robinson	R.T.L.	Rich
Smart	R.G.L.	Landreth
Lutz	C.	Loughery
Livingston	L.G.R.	Stimson
Eaton	L.T.R.	Card
Baker	L.E.R.	Milsan
Vanderlip	Q.	Rice
Whitney	R.H.L.	Smith
Dubois	L.H.R.	Wachob
Tedford	F.	Kern (c.)

CHICAGO FINISHES FIRST.

VICTORY IN LAST HALF.

[BY THE ASSOCIATED PRESS—P.M.]

MINNEAPOLIS, Nov. 2.—An audience of 25,000 saw Chicago and Minnesota battle for the western football championship this afternoon. The day was raw and chilly. Within the first ten minutes the ball was on Chicago's twenty-yard line and Capron dropped a goal. Score: Minnesota 4, Chicago 0.

Successive line plays and punts by both sides failed to indicate any advantage till Minnesota got the ball on Chicago's thirty-yard line and Capron dropped another goal. Score, Minnesota 8, Chicago 6.

Five minutes after the second half began Chicago had scored a touchdown on a forward pass, and in the ensuing excitement a section of the east bleachers collapsed.

The final score was 18 to 12 in favor of Chicago.

PLENTY OF SPORT.

POWELL PARTY GETS MANY ELK

Veteran Big Game Hunter Is Back from Camp.

Oregon Opens Season After a Seven Year's Rest.

Wonderful Variety of Game, and Good Living.

Sherman J. Powell, best known of ...l big game hunters, has returned ...m his annual summer's outing in ...thwestern Oregon. With him were ...y Los Angeles people. The sum... was particularly favorable to hunt... there, owing to the opening of the ... season, after a closed period of ... years. Plenty of elk were left ... for next season, although every ... got the limit of one bull. Some ...ndid heads were brought in.

...e country between the Rogue and ...ots rivers furnishes good hunting ...October this country is splendidly ...ted to bear, on account of the ...t plenty of acorns. Hundreds of ... of the brush which bears this ... are to be found in the mountains ...is section, the country having been ...ed out from fires many years ago, ... therefore being comparatively ...

...e bear come in some instances ... as far as the Cascades, 100 miles ...st. They are plentiful only in the ...h of October when the acorns be... ripe. Just as regularly as the ... migrate, so do these bear. ...r migrate as do other animals, ... they are apt to be found in this ...country at the same time. But ...e whole the most sport is with elk. ...y Smoot and Charles Smith of ...ery each brought in fine heads ...ould have killed a dozen had it ...egal to do so. Elk are plentiful ...of Glendale. Many are reported ...mook county, also on the South ...of the Mackenzie and the North ...of the Willamette.

...y Redfield of Los Angeles and ...rothers Edward and Gent. Red... who live at Glendale, was success... getting the limit. They hunted ...the Smith Rivers in Southwest... ...regon.

MANY WOMEN THERE.

...umber of women of the party ...enthusiastic over the fishing. Fan... Clark in particular catching some ...iful trout.

...use, mountain and valley quail, ...and ruffed grouse are plentiful. ...Lake on the eastern slope of the ...des is a large body of water and ...geese for many miles.

...ng the local sportsmen who ...d a month or more in the vicin... Powell's camp are Drs. Whomes ...Hauerwatt, Chester and Millie ...ender, Capt. Charlie Clark and ...ter Fannie, Warde L. Heller, Mr. ...orth and wife, Barney Brown ...wife, and Howard Brown. Par... from Riverside and other Southern ...rnia country towns were there ...

...man Powell is preparing for a ...into Old Mexico for the winter ... some of the game peculiar to ...country. Next summer Powell ex... to double back on his trail into ...ern California for some large ...

...Powell this summer killed the ...r buck; his father estimated the ...weight at 165 pounds. ...limit is five deer in Oregon, and ...of even very moderate experience ...difficulty in securing it. The ...of the animals is such that ...Powell killed one and saw many ...within half a mile of the camp. ...ost are of good size and the best. ...it being no trick to catch a ...for the entire camp in Snowy or ...creeks right near the cabin.

MORE YELLOWTAIL.

...GLERS FIND BETTER SPORT.

CORBINA REAPPEAR AT HUNTINGTON BEACH.

...nnable Fishing Yields a ...Fish of Goodly Proportions. ...Yellowtail Anglers En... ...Occasional Runs—Bass Tak... ...Once in a While.

...little encouragement was ...ded the faithful among along... ...shermen during the week, sport ...resorts being above the aver... ...the season of the year, and a ...rate catches being made in ...ce of it.

...yellowtail have been biting in ...nings at Redondo after a ...fashion, experts in this branch ...landing sometimes two or ...the course of as many hours of ...quid are not nearly as plen... ...there are quite a few about ...es, and most of the catches ...made upon them, the big fish ...squid to any other bait that ...ed.

...Tufts, Bert Furman and Carl ...aught twenty-five yellowtail ...ing off the Redondo wharf in ...of fishing last Monday. They ...ighteen-thread line and 4-0 ...hooks.

...one light tackle expert ...a dozen big yellowtail from ...ting off the end of wharf No. ...excellent sport, his fish weigh... ...instances a little better ...pounds, which is above ...average. Sixteen to ...pounds is about the way they ...

...fishing is very enjoyable ...the weather will permit of ...is not too much sea run... ...small boat will ride the long ...well comfortably enough if ...but little wind, although such ...for the man with a weak ...at any time. Using no sinker ...the bait over the side al... ...to sink is a deadly way to ...yellowtail or any other large ...they frequently taking a ...bait when nothing with a ...hed will interest them even ...

...from a skiff the angler has ...advantage over the fish as ...with even a launch, owing ...lightness of the small boat and ...attractive ease with which the ...can be moved about even on a nine... ...Three or four pounds pull ...enough to move even a fair... ...properly constructed, and ...properly handled, is ca... ...startling considerably more ...

POMONA ELEVEN

(Continued From First Page.)

from Valle on a forward pass ... backs, running splendid ... gained 45 yards. After ... place kick, Pomona got the ... Capt. Metcalf scored another ... down. Owing to offside play ... was not allowed. Score, 21 to ...

Several brilliant end runs ... followed Wade's kick-off, ... ing the 33-yard line. Capt. ... again scored a goal from ... After a long dispute over ... following the kick-off. ... maxed several pretty runs, ... forward passes by backing ... line. Metcalf kicked goal, ... score 31 to 0 at the end of ... half.

Only in the last two minutes ... scoring occur in the second ... Bob Spurgeon, subbing for ... around left end on a 25-yard ... a touchdown, following by the ... captain's usual goal. The ... then called on account of ...

Line-up:

Whittier.		
Boyle	l.e.r.	Smith
Fraham	l.t.r	
Stokes	l.g.r.	
White	c.	
Feeler, Keer	r.g.l.	
Wilder	r.t.l.	
Holton	r.e.l.	Parker, W.
Wade (C)	q.r.	
N. B. Rennecker	r.h.l.	
Longfellow		
N. W. Rennecker	l.h.r.	
	f.b.	
Wells		

Referee, Perry; field judge, Holm and Woodward; head linesman, Golden; length of halves, 20 minutes.

LAKE FOREST (Ill.) Nov. 2.—[Exclusive Dispatch.] The ... football team beat Hor... Forest College team today, ...

EAK MAN

ed your entire constitution and practice extending over 20 years in time. The danger lies in consult a doctor either because s imagine they can successfully te formulas picked up here or means do not cure. But mean- nd either rendered their cases to such as these that I sound ile there is still hope of a cure.

ys Cures

esponsible for many a blighted aid be sought upon the first eglect means the oncoming of eral constitution. During my ith every possible complication ure has never been approached. ethods that enable me to per-

Something

other treatments what guar- the past, as unsuccessful, un- way a reflection upon honest me for twenty years. I have t my patients are indisputably rence in the world between a room concerns which are con-

for Weakness

tonics in an effort to restore ndition is rendered worse than n of inflammation in the pros- by stimulating remedies that and fully effective treatment oving the prostate gland to a very case I treat. Interesting ll call.

KNESS, CONTRACTED DIS- o treat and cure promptly and

tion

you call for a private talk will le to call, write. Hours, 9 a. m offices are open all day; fre

LES CO ng Street OS ANGELES, CALIFORNIA

You Strong

AL TREATMENT EXPENSIVE ANY PRICE. the only natural and safe cure fic. Safe and Reliable. Quit the e and use the only real invigo annot harm and does its work any medicine on earth can. ost strength and bring back and happiness. Don't give up failed. Electricity is the only emedy. Lack of electricity is kness of any organ of the body ine, lumbago, rheumatism, h and bowel trouble. Why? erves control the organs and ELECTRICITY supplies to the ver to control. Electricity is a When the supply is less than the nerves become weak and the perform their functions in an manner. The secret of strength of electricity, supplied to the se, in the right way. This is An even, steady current of elec- or on all day or night giving a new life, new energy.

CTRIC BELT FOR $5.00. SPECIAL PRICE. organs. All these troubles at and most effective only eeps on all night. It works while felt before. Drs. Call or write Free Prices. THE BEST BELTS

s Angeles e circular matter. Call today.



See Our Repair Window This Week

IXED 110 N. Spring St Repairing

me to build your own boat at Joe Fellows' shop. Terms nt for Brooks system knockdown kinds of marine gas engines

POMONA ELEVEN.

(Continued From First Page.)

Valle on a forward pass ses, running splendid interfered 45 yards. After failing kick, Pomona got the ball. Metcalf scored another touch- n. Owing to offside play goal not allowed. Score, 21 to 0. veral brilliant end runs and wed Wade's kick-off; until the 25-yard line. Capt. Metcalf n scored a goal from placement er a long dispute over how to owing the kick-off, spurgeon ded several pretty runs, bucking ard passes by bucking over. Metcalf kicked goal, making the re 31 to 0 at the end of the nly in the last two minutes of ing occur in the second half. b Spurgeon, subbing for Culver and left end on a 35-yard run touchdown, following by the Pomona's usual goal. The game called on account of darkness.

ne-up:

ittier	l.e.r.	Smith, W.
le	l.t.r.	H
ham	l.g.r.	
kes	c.	
ite	r.g.l.	Emes,
ler, Keer	r.t.l.	
der	r.e.l.	Parker, Will
ton	q.r.	
de (C)	l.h.r.	
B. Rennecker, r.h.l.		
Longfellow	f.b.	R. Sp
W. Rennecker l.h.r.		W. Sp

eree, Perz; field Judges, n and Woodward; head linesman length of halves, 20 and 25

AKE FOREST (Ill.) Nov. 2. sive Distemper. The St. Viator ball team beat Hersberger's All- rest College team today, 23 to 0.

PLENTY OF SPORT.

POWELL PARTY GETS MANY ELK

Veteran Big Game Hunter Is Back from Camp.

Oregon Opens Season After a Seven Year's Rest.

Wonderful Variety of Game, and Good Living.

Sherman J. Powell, best known of local big game hunters, has returned from his annual summer's outing in southwestern Oregon. With him were many Los Angeles people. The summer was particularly favorable to hunting there, owing to the opening of the season, after a closed period of seven years. Plenty of elk were left over for next season, although every one got the limit of one bull. Some splendid heads were brought in.

The country between the Rogue and Illinois rivers furnishes good hunting in October this country is splendidly adapted to bear, on account of the fact of plenty of acorns. Hundreds of acres of the brush which bears this nut are to be found in the mountains of this section, the country having been burned out from fires many years ago, and therefore being comparatively

Bear come in some instances as far as the Cascades, 100 miles west. They are plentiful only in the month of October when the acorns begin to ripe. Just as regularly as the bear migrate, so do these bear.

Bear migrate as do other animals, and are apt to be found in this country at the same time. But while the most sport is with elk. Percy Powell and Charles Smith of Los Angeles each brought in fine heads and might have killed a dozen had it been their aim to do so. Elk are plentiful in Glendale. Many are reported in Josephine county, also on the South Fork of the Mackenzie and the North Fork of the Willamette.

Percy Saddleford of Los Angeles and his brothers Edward and Gent. Redlands five at Glendale, was successful in getting the limit. They hunted on the Smith Rivers in Southwestern Oregon.

MANY WOMEN THERE.

A number of women of the party were enthusiastic over the fishing, Fanny Orr in particular catching some splendid trout.

Quail, mountain and valley quail, and ruffed grouse are plentiful. Lake on the eastern slope of the Cascades is a large body of water and a breeze for many miles.

Among the local sportsmen who spent a month or more in the vicinity of Powell's camp are Drs. Whomes and Bosworth, Chester and Millie Bosworth, Capt. Charlie Clark and wife, Fannie, Warde L. Heller, Mr. Myers and wife, Barney Brown and wife, and Howard Brown. Parties from Riverside and other Southern California country towns were there also.

Sherman Powell is preparing for a trip to Old Mexico for the winter months, one of the game peculiar to that country. Next summer Powell expects to take back on his trail into northern California for some large game.

Mr. Powell this summer killed the largest bear; his father estimated the weight at 165 pounds.

There is five deer in Oregon, and with very moderate experience no difficulty in securing it. The tameness of the animals is such that Mr. Powell killed one and saw many within half a mile of the camp. Trout are of good size and the best of it being no trick to catch a mess for the entire camp in Snowy or Rogue creek right near the cabin.

MORE YELLOWTAIL.

ANGLERS FIND BETTER SPORT.

CORBINA REAPPEAR AT HUNTINGTON BEACH.

Trouble Fishing Yields a Catch of Goodly Proportions. Yellowtail Anglers Enjoy Occasional Runs—Bass Taken Once in a While.

Little encouragement was given the faithful among alongshoremen during the week, sport reports being above the average for the season of the year, and a couple of fair catches being made in spite of it.

Yellowtail have been biting in the pilings at Redondo after a fashion, experts in this branch of angling sometimes two or three in a course of as many hours of fishing, and are not nearly as plentiful as there are quite a few about them, and most of the catches made upon them, the big fish succumb to any other bait that is used.

John Tufts, Bert Furman and Carl Parks, all got twenty-five yellowtail in two hours off the Redondo wharf in the forenoon of fishing last Monday. They were using three-thread line and 4-0 hooks.

Another one light tackle expert landed a dozen big yellowtail from the pilings off the end of wharf No. 1, an excellent sport, his fish weighing in some instances a little better than 20 pounds, which is above the average. Sixteen to twenty pounds is about the way they run.

Boat fishing is very enjoyable when the weather will permit of it. When it is not too much sea running the small boat will ride the long swells comfortably enough, if there is little wind, although such is not for the man with a weak stomach at any time. Using no sinker and letting the bait over the side almost to the sand is a deadly way to get yellowtail or any other large fish, they frequently taking a bait when nothing with a hook on it will interest them even a little.

From a skiff the angler has a decided advantage over the fish as compared even a launch, owing to the size of the small boat and the ease with which the bait can be worked about even on a nine-pound line or four pounds pull is enough to move even a fairly well properly constructed, and properly handled, is capable of considerably more



Percy Powell on Snowy Creek playing a trout



Los Angeles party at Powell's cabin

Hunting and Fishing in Oregon.

Sherman Powell and party of Los Angeles sportsmen and sportswomen in camp. Percy Powell fishing for mountain trout.

strain than that without danger of parting. The boat thus serves as part of the angling outfit and assists materially in killing the fish.

CORBINA BUSY AGAIN.

The season has been one designed apparently to reverse all precedent. Now that the corbina season has passed, and nothing further is to be expected in the surf-casting line, comes a fair-sized run of corbina at Huntington Beach and neighboring points, including some individuals of five pounds weight, at least one of which has been taken.

Fishing at Huntington Beach Thursday, one local angler landed eight corbina, ranging from one and a half to five pounds in weight, all in prime condition. From Melrose, Balboa, Sunset Beach, Bay City, straggling catches of corbina, mostly of the "nipper" persuasion, are reported by occasional anglers during the week. Clam bait is in good supply, and is at present the favorite, although a few sand-crabs are to be had at some of the resorts.

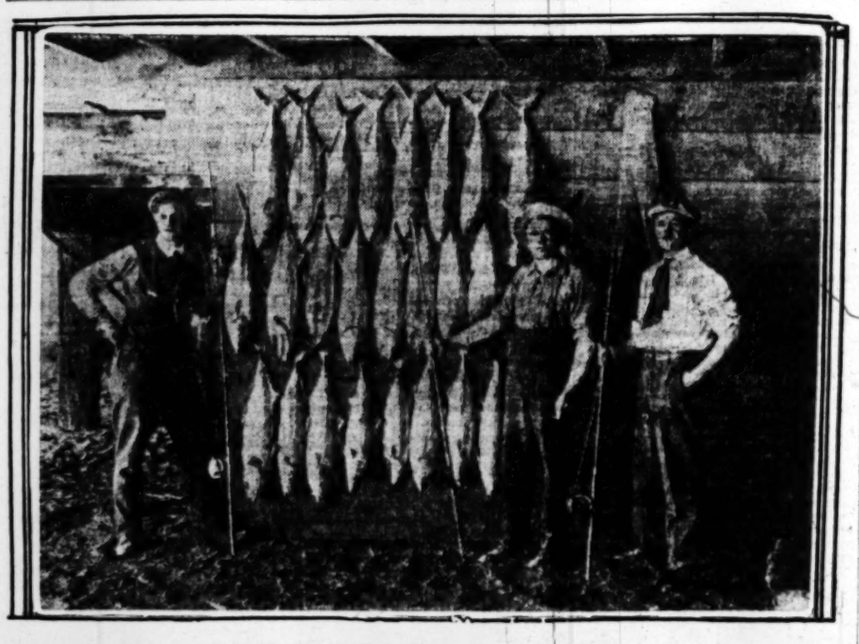
Large jack-smelts are biting well, now, and the small fishermen are quite in their element with a fair supply of corn-fed mackerel, some very large sardines of a pound weight, occasional herring, pompano and no end of king fish to fill up their baskets. Redondo, Playa Del Rey, Port Los Angeles, and Huntington Beach are the places for this kind of angling, which has the great advantage of always providing a mess for the table. Mullet are reported very plentiful in Newport and Bolsa bays, just now.

Bass are biting a little outside in the kelp beds, and with the exception of albicore which are only fairly plentiful, are about the only fish the trollers have been able to get. Yellowtail have been seen in great schools, but the launches have had great difficulty in locating them, owing to the fact that the squid generally travel a little below the surface and are apt to be swallowed whole by the fish which leaves less of pieces to attract the gulls overhead, and thus betray the presence of the big game underneath. Likewise the large fish do not churn up the surface as much as when breaking up the sardine or anchovy schools. Often the first known of their presence is a succession of short strikes. When busy with squid they care little for anything else, preferring that food to anything else that can be offered, although an occasional one with a freak appetite will lay hold of a spoon or bone jig.

Fishing in San Pedro Bay has been quiet all week, only once in a great while a croaker being caught. Anglers are beginning to think the early winter spotfin run will not occur this year. Last spring there was some excellent sport to be had with the big fellows and the present season may be a forerunner of more of the same sort. Big croakers have been scarcer than usual. Those taken are seldom over five pounds in weight, and the Sunday crowds that have lined the bay for miles are thinning out as the anglers scatter to other places.

The best bay fishing is for bass at present. Some big ones are to be had opposite Terminal and even farther up the Cerritos slough, the fishing being done from a skiff.

Local fans will have their last chance today to see the Coast League players in action, for the season comes to a finish this afternoon when Portland and Los Angeles will play a double-header at the Chutes Park. Andrada will probably pitch one of the games for Portland, and it is more than likely that there will be a switch in the Los Angeles line-up, in honor of the day.



John Q. Tufts, Bert Furman and Carl Parks,

fishermen at Redondo, who caught twenty-five yellowtail in two hours from a skiff off the wharf head.

YACHTING NOTES.

That there will be no race for the America's cup next year now seems certain. According to the terms of the deed of gift it was necessary for the challenge to be made before November 1, and except for the one received from Sir Thomas Lipton early in September, none has been heard from.

Among the eastern yachtsmen it was expected that a challenge might be received from the Royal Swedish Yacht Club or that some of the doughty German tars would like to try for that most famous trophy, but neither evinced such a desire in writing.

Among South Coast yachtsmen the subject of another Santa Barbara regatta is the most favored topic for next season's sport. Those who participated in the initial regatta at the mission town in August are very anxious for another and larger one next summer.

All conditions favor the amateur sailors at Santa Barbara—there is plenty of anchorage room, the danger of lying at anchor in an open roadstead is reduced to a minimum during the summer months, ashore there are ample accommodations for the yachtsmen and their friends, and, most important of all, the Santa Barbarans are royal good hosts.

Geographically, Santa Barbara is centrally located, and if, as is now expected, the San Francisco and Corinthian clubs will send fleets from the Golden Gate, and the San Diego yachtsmen could be induced to bring north their swift racers, these, together with the South Coast fleet, would make a nautical pageant that would rival Newport or Bar Harbor.

The date could be arranged to follow closely upon the start of the trans-Pacific race to Honolulu and would attract yachtsmen from the whole Coast. Much surprise was evinced at the steady favorable wind at Santa Barbara during the August regatta, and a variety of courses may be laid out, as there are no obstructions.

Next year promises a strenuous life for the yachtsmen of Southern California. Besides the trans-Pacific race which will be an international affair, there will be the race around Catalina Island for the Montgomery cup, and another ocean race to Santa Barbara for the Baker trophy. These, together with the Times cup race, always set for the glorious Fourth, the regular club events, and the prospect of a renewal of the Lipton cup races will make lots of work.

In order properly to prepare for the many events most of the racing fleet of the South Coast Yacht Club have been stripped and hauled out of the water. As the new universal rule will govern all races next year, extensive alterations in sail plans and stowing of ballast are necessary.

Columbine is on the ways at Terminal and will be shifted to winter quarters in a few days. Skipper Whitney is of the opinion that few changes will be made in the champion of the past season, and it is expected that Capt. Mitchell will sail her as she is and accept the penalty imposed by the new rule.

Mischief II is ready to haul out. In Capt. Folsom's boat important changes are to be made. Her deck is to be lowered several inches and the hoist of the mainsail shortened. This, it is expected, will bring her nearly to her rating. But Mischief II has never appeared to be over-canvassed, so many yachtsmen think with a small sail area she will hardly do so well in light airs.

Neither Detroit nor Yankee can be changed materially without practically rebuilding them, and as they are in a class of their own they will more than likely sail next year as they did this. Yankee's ballast needs rearranging and with this done the big single stickers should furnish some good sport.

The yawls Arrow, Minerva and Yankee Girl are still in commission, and being staunch cruisers, will be kept in the water later than the rest of the fleet. The schooners Lurline and Skidbaldnir are to be laid up in a few days. The latter being finished very late in the season, has not had a chance to show her sailing power. She may be a surprise next year.

Of the smaller classes Merlin and Valkyrie are stripped and put up for the season, while Myth and Portola will be kept in commission for Sunday sailing for a few weeks more. Marie, Muriel and Osborn are to be stripped next week, and after that the anchorage in front of the clubhouse at San Pedro will be quite deserted.

With the larger boats put away, the season for punt sailing will open. Although not much is said of this class of sport, it furnishes no little excitement and lots of amusement to the skippers. Without pretending to classic design, the punts are built for fun and never disappoint any one in that respect. They are usually about twelve feet long and three or four feet wide. Except for a comfortable cockpit they are decked over; as a rule there is only a mainsail and jib and in many cases the head sail is dispensed with.

Thompson Boys Win.

The Thompson football team defeated the Seventeenth-street squad by a score of 11 to 5, yesterday. Both elevens played a good game, and at the end of the first half the score stood 5 to 5. At the opening of the second half Walsh of the Thompson team made a long punt, which was regained by the end, and resulted in a run for a touchdown. Percey Sheedy of the Seventeenth squad played the star game, and Hunton of Thompson's eleven distinguished himself as a good yard gainer.

The Man Who Delays Is Lost



DR. TAYLOR
The Leading Specialist

Never was the adage, "The man who hesitates is lost," more aptly illustrated than in the case of the man who suffers from Weakness, Varicocele, Contracted Disorder or some other kindred disease and who neglected to have his ailment treated.

Some men hesitate to consult a doctor for lack of courage or because of false pride. Others profess to have no faith in medicine. Still others try to cure themselves by the use of patent medicines or some clap-trap device that has been recommended. Sooner or later all these so-called "cures" prove their utter worthlessness. Meanwhile, in each case, the disease gains a firmer hold on its victim. If he delays longer, the disease is likely to involve all the vital functions and make his case a hopeless one.

Right here I want to sound a note of warning to every ailing man. If you are suffering from any disease of a private nature, don't delay, but come to me at once and be cured. I CURE ALL DISEASES OF MEN.

My Method Entirely My Own

Bear in mind that my methods of treatment are entirely original with me. These methods are the result of my own study, experience and untiring efforts to devise a means of alleviating suffering and for curing the most difficult cases of men's diseases.

I opened the way to easy and permanent cures of these ailments. Many other doctors have tried to follow in my footsteps. They have tried to imitate my methods, as the counterfeiter tries to imitate Uncle Sam's good money. Of course this imitation of my treatment only proves that my methods are held to be the STANDARD by other medical men.

I Treat Men and Men Only

I warn you, however, not to be deceived into believing that there is any other treatment that will do for you what mine will do. You may appear to be benefited for a time by some of the other treatments offered you, but the cure will not be lasting as it will be under my treatment. My methods are used only by myself. No other doctor employs them, because they are absolutely unknown to others. My cures are quickly effected and they are invariably permanent.

Pay Me After You Are Cured

I Have the Largest Practice Because I Invariably Fulfill My Promises

There's no drawing the line between curable and incurable diseases. Each individual case must be considered. Most doctors claim that among that class of diseases peculiar to men one or two are incurable. This idea is wrong. I have demonstrated that it is wrong for I cure all diseases of men. The truth is that some cases of curable diseases are incurable, and some cases of so-called incurable diseases are easily curable by the right methods. I by no means claim the ability to cure each and every case that may come to my office, but I claim to cure most of the cases that others cannot cure, and I always refuse treatment where conditions indicate that I will be unable to obtain thorough and lasting results.

Weakness

"Weakness" is not a weakness at all, but is merely a symptom of chronic inflammation in the prostate gland, brought on by early dissipation or some contracted disorder. My system of local treatment removes this inflammation, and is the only treatment that ever can permanently restore strength and vigor.

Varicocele

Many who are but slightly afflicted with varicocele believe that the trouble is of little consequence. The opposite is true. Varicocele is a disease of a progressive nature. As it advances, nervous complications come, power diminishes, and the general health is impaired. I cure varicocele in five days.

Contracted Disorders

Contracted disorders tend to work backward until the most vital nerve centers become involved in the inflammation. Safety demands that every vestige of infection be eradicated at the earliest possible moment. My treatment is thorough and so perfect is my method of application that even chronic cases yield completely.

CONSULTATION FREE—MY HONEST AND CANDID ADVICE COSTS YOU NOTHING. I cheerfully give you the very best opinion, guided by years of successful practice. Men out of town, in trouble, write if you cannot call, as many cases yield readily to proper home treatment and cure.

DR. TAYLOR & CO.

305½ South Spring Street, Corner Third — Los Angeles, Cal.

OFFICE HOURS: 9 a.m. to 5 p.m. and 7 to 9 p.m. Sundays 9 to 12 only.

Real Cures for Men

For a Limited Time Only We Will Cure Any Simple Uncomplicated Case FREE



DR. HARRISON
The Leading Specialist

Weakness
Varicocele
Hydrocele
Specific Blood Poison
Contracted Disorders
Stricture
Prostatic
Rectal and
Skin Diseases

SPECIFIC BLOOD POISON

Our treatment for this loathsome disease is mild, thoroughly effective and curative, eradicating every particle of virus and precisely similar to that employed by the most celebrated specialist of Hot Springs, Ark. Beware of harsh treatment administered by inexperienced practitioners or pseudo specialists.

STRICTURE

This trouble we treat successfully by our improved method, which never fails to bring about a cure. Electricity or electric belts cannot do this trouble any good; when you employ either you throw your money away. Call and let us explain the nature of your trouble and how you can be permanently cured.

Sixteen years of phenomenal success as specialists for men only, right here in Los Angeles, is strongly presumptive evidence of skill and good repute.

Our cures last. We cure to stay cured. Our large and constantly increasing practice is not due to newspaper advertising, but to the fact that we cure our patients soundly and completely, thus making every patient a "booster." Our medical Journal may be secured downstairs at out entrance, 202½ S. Broadway. If out of town, write for one.

CONSULTATION OR ADVICE FREE, EITHER BY MAIL OR AT OFFICE. LITERATURE ON REQUEST.

WE NEVER FAIL

Perfect tecnique, up-to-date equipment and wide experience enable us to achieve perfect results in every case. We cure the cases others cannot cure, and earnestly request the public to judge us by our work.

VARICOCELE

No case of varicocele ever was or ever can be cured without an operation, notwithstanding the bombastic statements of would-be specialists to the contrary. For the last ten years we have had a standing offer of $1000 to be awarded to any specialist who could cure a case of Varicocele without operation. Our operation is painless and devoid of all danger, and we only require our patients to lay off work for one week.

"WEAKNESS"

Weakness is usually but a symptom of congestion or inflammation of the prostate gland. Prematureness and loss of power, etc., incident to this abnormal condition cannot be cured by internal medicine or wearing electric belts. Removal of the abnormal conditions immediately results in complete restoration of functional activity of the organs involved. We are the only specialists on the coast curing weakness with absolute certainty.

Doctor Harrison & Co.

202½ S. Broadway, S. E. Cor. Broadway and Second St.
Hours: 9-4 Evenings, 7-8 Sundays, 9-12



I CURE
MEN
UNDER ABSOLUTE GUARANTEE OF
Pay Me for Cures
CONSULTATION FREE

I desire to reach the poor as well as the rich man, and by making my fee payable on easy terms I increase my business and secure lasting gratitude from thousands who would otherwise remain afflicted if it were not for this liberal offer.

A LIFE LONG CURE FOR VARICOCELE

I cure soundly and completely in 4 to 6 days. No pain or discomfort attends the treatment.

FUNCTIONAL DECLINE

This may be caused by irritation of the nerves, overwork, excesses, etc. By restoring the balance of the reproductive organs I bring increased circulation and vitality, renewing normal actions of the functions.

CONTRACTED DISEASES

Can be cured permanently, but only by thorough local treatment properly given. Seven to ten days is all I want to cure you completely. Piles, Fistula, Blood Diseases, Functional Decline, Kidney and Bladder Troubles and Hydrocele.

Dr. Morton
316 SOUTH BROADWAY LOS ANGELES
Hours 9-4. Evenings, 7-8. Sundays, 9-12.

LADIES



DR. CARTER'S MONTHLY REGULATOR

ALWAYS relieves the most obstinate Monthly Irregularities in a few hours.

It will not injure the most delicate woman and is POSITIVELY GUARANTEED in every case.

Ladies are cordially invited to call and consult free of charge, a regular licensed physician of 28 years' experience in treatment of Monthly Irregularities, Sterility, Change of Life, Cancer and all diseases peculiar to women, by improved methods, without resorting to painful and dangerous operations.

Consultation free and strictly confidential. Hours 9 a. m. to 8 p. m. Sundays 10 to 12 a. m.

DR. & MRS. CARTER
324 Mercantile Place, over 342 S. Spring Street
Home Phone F8758, Main 4370.

CHICHESTER'S PILLS



THE DIAMOND BRAND.
Ladies! Ask your Druggist for Chi-ches-ter's Diamond Brand Pills in Red and Gold metallic boxes, sealed with Blue Ribbon. Take no other. Buy of your Druggist, ask for CHI-CHES-TER'S DIAMOND BRAND PILLS, for 25 years known as Best, Safest, Always Reliable.
SOLD BY DRUGGISTS EVERYWHERE



The Mrs. S. J. Bridge Remedy for the cure of cancers and tumors. No knife or plaster. 20 years' experience. Mrs. Bridge at the office daily, 10 to 4. The Chester, Cor. 5th and Spring.

Out-of-Town Customers
Order your Wines and Liquors by Mail
Old Plantation Distilling Co.
108 South Broadway
Los Angeles

The Thomas--Detroit 1908

BREAKS THE LOS ANGELES-SAN DIEGO RECORD

The NEW 1908 Thomas-Detroit Touring Car with four passengers left the Hotel Alexandria at 5:30 a. m., yesterday, reaching Hotel Brewster, San Diego at 10:09.

Total Elapsed Time 4 Hours, 39 Minutes

This breaks the previous record by one hour and six minutes.

This was a trip of the hardest kind over 135 miles of terrific roads. Not a breakage, not even a spring.

This was a

Non-Stop Record Breaking Run

The motor was not stopped and the bonnet of the engine not lifted.

THIS TRIP PROVES the Power, Speed, and Most Particularly the ENDURANCE of the New 1908 Thomas-Detroit.

Watch the Performances of the Thomas-Detroit

Los Angeles-San Diego

Distance——————139 Miles
Total Elapsed Time, 4 Hrs., 39 Minutes
Average Speed, 30 Miles Per Hour
Non-Stop—No Adjustments—No Breakage

The 1908 Touring Car, With Lamps and Guarantee, F.O.B. Los Angeles $3000.00

WESTERN MOTOR CAR CO. 727-731 South Olive Street

BAD FOR BUSHERS.

BUSHER FORD HANDED HIS.

San Pedro Pitcher Couldn't Be Good Very Long.

Looloos Finish Him in Third and Fourth Innings.

Final Games of Season Will Be Played Today.

Los Angeles, 6; Portland, 2.

The proposition of trying out bush pitchers may be all right in a way, but it always turns out to be short weight. It is bad for the kids, for they generally explode before a large and caustic crowd that fails to see the humor of robbing the nursery and trying to pass a child off on real men and ladies, merely to hush the proud hopes of some small town where every one knows every one's business.

Some fellow dug up the San Pedro team battery, which is Ford and Sylva, and they were put in to do the work for Portland. They did all right for two innings, and then the loud noise that was heard was Ford hitting the sky. When he came down at the end of the fourth inning, little Capt. Casey threw him on the bench and put in another busher named Andrade, from Santa Monica. This one was all right, for he allowed but four hits in four innings, but the Looloos already had the game won and didn't strain themselves much to make any more runs.

Of course, Dolly Gray was pitching and won, which makes his fifth victory out of six games he has pitched here during the final five weeks of the season. There is nothing spectacular about this old boy, but when it comes to taking the games, he is there, as the leading pitcher of the league should be. Carlisle was responsible for one of the runs the enemy made, and Ellis probably caused the other, by waiting for a fly ball to center field that he should have caught. However, neither of these things made any difference, for the locals not only hit Ford, but took advantage of everything and breezed along in front after they once got in their stride. Portland had a bush catcher named Sylva behind the bat, and there were several stolen bases off him. There were no spectacular plays, and the game was over in one hour and thirty minutes. Dillon and Bernard went to a football game, and Hogan and Hosp played first and second.

Portland made its first run off Casey's single and steal, and Kennedy's hit to center, and the second came from Raftery's hit to left. Carlisle's pass of it to the fence and Johnson's single to right.

The locals got four in the third from four singles, three stolen bases, a pass and a long fly. Two more came from two singles, an error, a wild pitch and an out.

The last games of the season will be played this afternoon in a double-header, and Andrade will probably pitch again.

The score:

LOS ANGELES

	A.B.	R.	Bh.	St.	S.B.	P.O.	A.	E.
Carlisle, lf	4	1	0	0	2	1	0	0
Bruehaar, 2b	3	1	1	0	2	2	6	0
Cravath, rf	3	0	1	0	0	2	0	0
Ellis, cf	4	0	0	0	0	1	0	1
Delmas, ss	4	0	0	0	0	1	3	1
Hosp, 2b	0	0	0	0	0	1	0	0
Easterly, c	4	0	1	0	0	10	0	0
Hogan, 1b	3	1	0	0	0	10	0	0
Gray, p	3	1	1	1	1	1	4	0
Totals	32	4	5	1	5	27	7	2

PORTLAND

	A.B.	R.	Bh.	St.	S.B.	P.O.	A.	E.
Casey, 2b	4	1	1	0	1	4	6	0
Donahue, rf	4	0	0	0	0	1	0	0
Raftery, cf	4	1	1	0	1	1	0	0
Johnson, ss	3	0	1	0	1	4	0	0
Kennedy, 1b	4	0	1	0	0	10	0	0
Rassey, lf	4	0	0	0	0	1	0	0
Mott, 3b	3	0	1	0	1	1	4	0
Sylva, c	3	0	0	0	0	7	1	0
Ford, p	0	0	0	0	0	0	0	0
Andrada, p	1	0	0	0	0	0	0	0
*Perrott	1	0	0	0	0	0	0	0
Totals	32	2	6	1	24	33	7	

*Batted for Andrada in ninth inning.

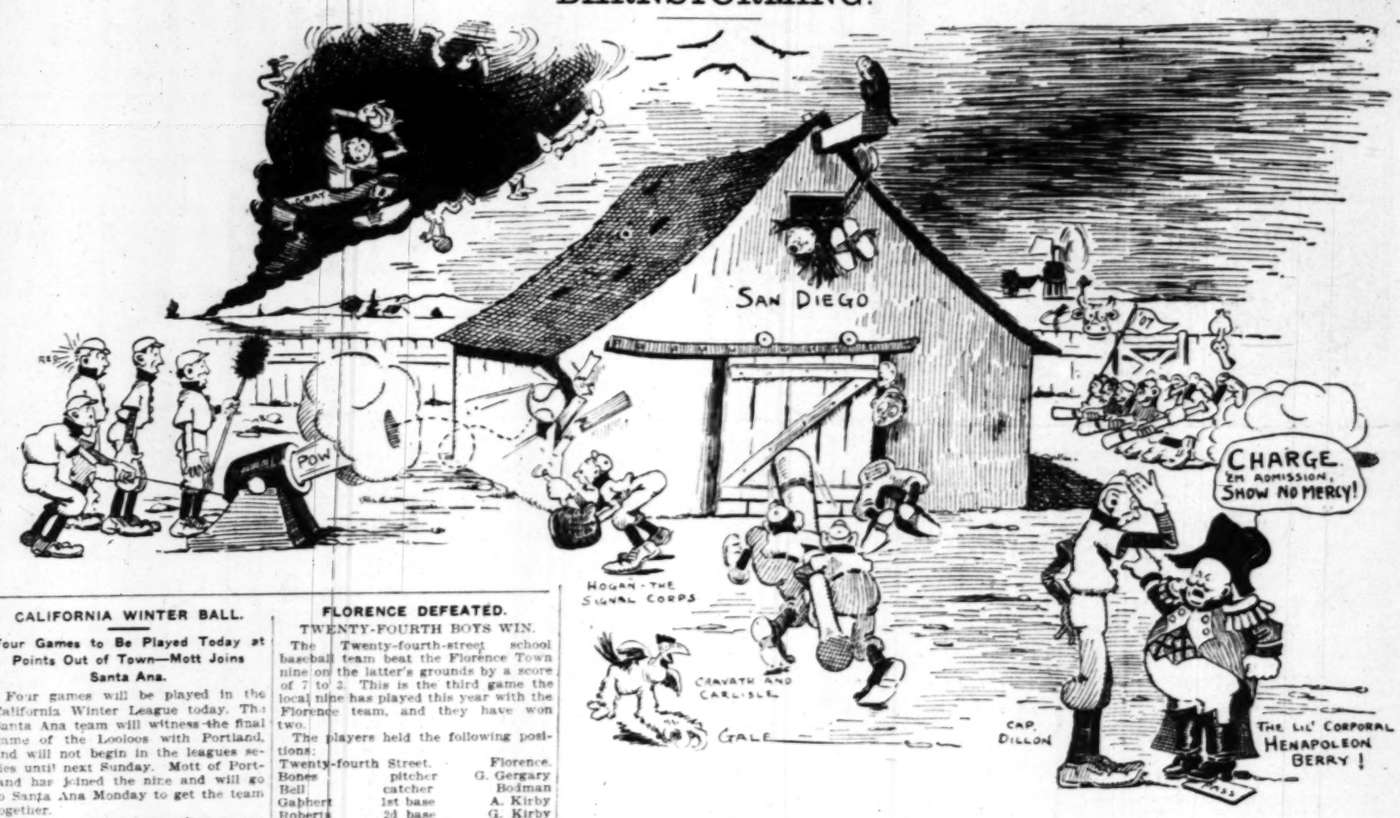
SCORE BY INNINGS.

	1	2	3	4	5	6	7	8	9
Los Angeles	0	0	4	0	0	0	0	0	x—6
Base hits	1	0	1	2	0	0	0	1	x—5
Portland	1	0	0	0	0	0	0	1	0—2
Base hits	2	0	2	0	0	0	1	1	0—6

SUMMARY.

Two-base hits—Easterly, Johnson.
Sacrifice hit—Gray.
Left on bases—Los Angeles, 7; Portland, 7.
First base on called balls—Off Ford, 2; off Gray, 4; off Andrada, 2.
Struck out—By Gray, 4; by Ford, 3.
Double plays—Johnson to Casey to Kennedy, Casey to Kennedy, Gray to Hogan.
Wild pitch—Ford.
First base on errors—Los Angeles, 1; Portland, 1.
Time of game—1h. 20m.
*Umpire—Toman.

BARNSTORMING!



CALIFORNIA WINTER BALL.

Four Games to Be Played Today at Points Out of Town—Mott Joins Santa Ana.

Four games will be played in the California Winter League today. The Santa Ana team will witness the final game of the Looloos with Portland, and will not begin in the leagues series until next Sunday. Mott of Portland has joined the nine and will go to Santa Ana Monday to get the team together.

Owing to a misunderstanding among the magnates of the California Winter League, the Moran team was suspended from the organization because of its failure to deposit the $25 as a guarantee of good faith. The money was paid yesterday.

The schedule for today is:

Santa Barbara and Meeks, at Santa Barbara. Line-up:

Santa Barbara	Meeks
Ferraris pitcher	Trager
Hull pitcher	Herris
Mangerina catcher	L. Lafferty, Piatt
Johnson first base	Helpliegr
Kelley second base	Manahan
Franklin third base	Bliss
Smith shortstop	Ornsby
Martinke left field	Cahill
Crumine right field	R. Rafferty
Podrotti center field	Burnes

San Pedro and Hoegee, at San Pedro. Line-up:

San Pedro	Hoegee
Ford pitcher	Gamble, Thompson
Silvia catcher	Snodgrass
Cline first base	Wilkinson or Adams
Holden second base	McQuade
Jensen third base	Chandler
Rodner shortstop	Flick
Wood center field	Goodman
Sandstone left field	Nicholr
Johnson right field	Ferline

Pasadena and L.A.A.C., at Pasadena. Line-up:

Pasadena	L.A.A. Club
Roy Hitt pitcher	Wade
Leahi catcher	Mitchell
Harris first base	Caley
Walsh second base	Wood, Heinzman
Schmuck third base	Riley
Jim Wilson shortstop	Moriarty
Hillard left field	Howard
Wolfe center field	Sherman
Jack Wilson right field	Guernsey

Edisons and Printers, at Santa Ana. Line-up:

Edisons	Allied Printers
Briswalter pitcher	Salsbury
Hoff catcher	Roberts
Salyer first base	Plumer
Goodwin second base	Scanlon
All third base	Campbell
Crelch shortstop	Plake
Cornett left field	Myers
Encoe center field	Stetz
Ames right field	Parker

The schedule for November 10 will be: San Pedro and Santa Barbara, at Santa Barbara; Los Angeles Athletic Club and Allied Printers, at Pasadena or San Pedro; Pasadena and Santa Ana, at Santa Ana; Hoegees and Edisons, at Los Angeles or San Pedro; Meeks and Anaheim, at Anaheim.

PACIFIC COAST LEAGUE.

	Played.	Won.	Lost.	P.c.
Los Angeles	187	113	74	.604
San Francisco	201	107	94	.532
Oakland	196	86	110	.439
Portland	184	72	112	.390

Over $20,000,000 capital is invested in the plants of France's twelve leading motor-car manufacturers.

FLORENCE DEFEATED.

TWENTY-FOURTH BOYS WIN.

The Twenty-fourth-street school baseball team beat the Florence Town nine on the latter's grounds by a score of 7 to 3. This is the third game the local nine has played this year with the Florence team, and they have won two.

The players held the following positions:

Twenty-fourth Street.		Florence.
Bones	pitcher	G. Gergary
Bell	catcher	Bodman
Gabbert	1st base	A. Kirby
Roberts	2d base	G. Kirby
E. Kolt	3rd base	Cimamony
S. Kolt	shortstop	Cinnanord
Campbell	center field	Silva
Stoddy	right field	Scott
Colter	left field	Hamilton

Bryan Honored.

LINCOLN (Neb.) Nov. 2.—William Jennings Bryan today received an annual pass from President Murphy of the Chicago National League Club. Mr. Bryan devoted a forcible editorial to the boosting of baseball several weeks ago.

WOMAN HUNTS BIG GAME.

Kills Wild Cat With Club and Saves Man's Life from Wounded Grizzly Bear.

(SPECIAL CORRESPONDENCE OF THE TIMES.)

PHOENIX (Ariz.) Oct. 31.—One of the most successful hunters of the Territory is Mrs. George W. P. Hunt, wife of the president of the Old Dominion Commercial Company of Globe. She is the daughter of James Ellison, and for many years lived upon her father's cattle ranch, in the wildest district of Gila county, in central Arizona. She has been on the ranch hunting behind her father's pack of twenty-eight hounds. It is told that bear and lion have been secured in number, but her latest exploit was the killing of a wildcat with a club. The cat had been treed by the dogs, and could not be reached by rifle, so Mrs. Hunt fearlessly climbed the tree and disabled the animal by a well-directed blow with a club.

Several years ago Mrs. Hunt saved the life of D. W. Hall, now of Salome, Ariz., who was hunting near the Ellison ranch. He stirred up a gigantic bear, which he shot in a spot not vital. The bear charged. Hall tried to climb a hill. As he stumbled over a rock, Miss Ellison, who had been watching the race, shot at the critical time that saved Hall's life.

Incidentally, Mrs. Hunt can ride the range as expertly as any cowboy, and she and her sister have assisted their father in the cattle round-ups.

Good Trap Shooting.

Some good scores were made in the informal practice shoot of the Western Gun Club yesterday at the LiFur grounds. J. E. Vaughan broke 95 out of 100. Vetter, the veteran gunsmith, was in fine fettle also, and broke 25 straight, 21, and 22 out of 25 in other events. Homer Kennedy shot a pumpgun for a change and broke 18 out of 25 with it.

Fight to a Draw.

NEW HAVEN, (Ct.) Nov. 2.—Johnny Summers of England and Bert Keys of New York fought a fast ten-round bout to a draw here last night. Keys was the aggressor.

PLAY THE DEVIL.

GIRLS TAKE TO THE NEW GAME.

DIABOLO FINDS FAVOR AT HUNTINGTON HALL SCHOOL.

Latest European Craze May Become Generally Popular Here. Much Skill Required for Best Results—Sport May Be Played on Any Kind of Open Field.

"Diabolo," or "The Devil on Two Sticks," the latest European craze in the way of outdoor sport, is being played by the girls at Huntington Hall. Miss Hanslee, the principal of the school for girls, brought the game over from Paris last summer.

In Paris the craze has reached such a height that a special police law has been passed, making it illegal to play Diabolo on the streets.

Miss Hanslee is especially enthusiastic over the game as a developer of grace and agility. The game is a very old one, and comes originally from the Orient. A feature that especially recommends it is that it may be played anywhere, unless it is played in a tournament. The girls of Huntington Hall play it on their hockey field, which makes an ideal place for Diabolo. Even a competitor is not always necessary, the Diabolo furnishing enough activity for one.

The game requires merely a piece of string about six feet long, attached to two wands, and the Diabolo, shaped like two tops joined at the pointed ends. These tops are made of celluloid, though some say another material should be used.

The celluloid bobbin of Diabolo, or Lorio, is dropped to the ground. The player holds the two sticks with the string hanging between, and slips the loop made by the string under the Diabolo so that it lies in the groove. Poising the left hand with the stick held waist high, the player moves the right hand up and down so that the Diabolo rotates along the string. When the Diabolo has begun to hum, the two ends of the stick are brought together and then quickly jerked apart. The Diabolo flies into the air at a height which varies according to the expertness of the player. It is possible for it to reach a height of fifty feet. It moves steadily, rotating sometimes at a rate of 2000 times per minute. As the Diabolo comes down the player or opponent slackens his string. The Diabolo is caught near the right stick, the string is pulled taut and the bobbin is jerked into the air again.

This motion is like the well-known sleight-of-hand trick when the performer throws up the ball in his left hand and catches it in his right as it comes down. It is in this form of the game that the records are made, the Diabolo being hurled up hundreds of times in succession.

A popular Diabolo tennis game is played. When the Diabolo has begun humming on the cord the player faces his opponent, who is about twenty-four yards away. The Diabolo is shot across the net. The receiver catches it on his cord—always provided that his eye is accurate and he himself is quick—and sends it back.

Again the field may be arranged like a football field, and the side which allows the Diabolo to fall loses a point.

The game has been received with the greatest interest and Huntington Hall hopes to develop a line of experts in this novel sport.

TENNIS TOURNEY DELAYED.

Presbyterian Courts to Be Scene of Contests for President Baer's Trophy.

The uncertainty of the weather has caused a delay in beginning the interclass tennis tournament at Occidental, but it is expected that play will begin not later than next Tuesday. President Baer has offered a loving cup for the winning class and next to football, tennis is holding the greatest athletic interest on the Presbyterian campus.

It first was planned to throw the tourney open to all departments of the institution, but a later arrangement has excluded the "preps," which leaves the four college classes the only entries. The new ruling has caused some disappointment in the academy as the third-year class was confident of winning first honors, as it contains Winfred Mace, the interscholastic champion, and Marguerite Merrill, who represented the Presbyterians in intercollegiate tennis last year.

From indications the sophomores should win the cup, as they are strong in players for all events. Grayon Merrill is probably the best player in college and will play for the "sophs" in the men's singles, men's doubles, and mixed doubles. Misses Flora Clark and Elva Gardiner are strong sophomore players.

The intercollegiate tennis prospects at Occidental are not very bright at present. Rob Cleland, the mainstay of last year's championship team, is not in school, and Lowry and Marguerite Merrill, who played last year, are in the preparatory department and probably will not be permitted to play in intercollegiate contests this year. New material will have to be developed, but as interest in the game is high, the Presbyterians expect to produce some good players before the intercollegiate season.

HIGH SCHOOL TENNIS.

Dawson and Rogers Expected to Be Mainstay of Team—Try-outs Being Arranged.

The Los Angeles High School tennis team is getting into form and will open the season in a few days. The try-out has not been completed as yet, but the four who represented the school last year are still attending and no doubt they will play in the league games.

Manager Rogers will secure the games for the team, and he expects to put the best squad on the courts this school has ever had. Principal Housh has promised to have the new tennis courts finished as soon as possible so that the four may have a place to practice.

The following men probably will make up the team: W. Dawson, C. Rogers, A. Davison and M. Hutton.

FORM NEW FISH CLUB.

Local Anglers Join in Unique Sporting Organization—Officers Work.

Los Angeles and Ocean Park fishermen who generally take their outings at Port Los Angeles have formed a fisherman's club of unique design and great convenience which is likely to be copied by other anglers if in future it continues to be as successful as in the last year during which it has been in existence.

The club was formed under the name of "Don't Flurry Fishing Club." W. P. Snyder of Ocean Park is president; Harry Heap, also of Ocean Park, is vice-president; Frank Childs of Los Angeles is second vice-president; Sam. Jackson, treasurer; Julius W. Krause of Los Angeles, secretary; Judge Harry H. Rose is attorney and referee.

Meetings are held each Sunday at the Long Wharf at Port Los Angeles and when the fishing is poor the club adjourns to Playa del Rey. The records to date are a 17½-pound lobster by Krause, and a 23-pound halibut by Snyder.

LOOK A LEEDLE OU

BIG LEAGUES SHOULD PA

Foolish to Talk of I... Pacific Coast Lea...

Conditions Too Cri... Take Such Act...

Chase May Quit Gam... Baseball Reno...

To a man up a tree, it... much as if the big leagu... gling a hot stove when they... derating the Pacific Coast... Class B and allowing t... League and American As... graft from it, as the N... American Leagues do.

It is certainly a danger... attempt, and it would b... way imaginable to drive... Coast League into outlaw h... big leagues know what th... they remember the time th... or five years ago trying to... best players from coming... of these are laughing at th... Commission right now, ... they may not return, and ... cific Coast League is threat... Class B, it may be the be... the end of organized ba... Coast.

It appears that the Eas... and the American Ass... strongly urging this new ... cheapen ball on the Coas... average fan will wonder by... thority those two organiza... the right to tell the Coast ... kind of ball we want to ... the Eastern or the Amer... anything on the Coast Le... way of players, and a l... good men are what might ... cast-offs of the Coast Lea... not cast-offs, they are ... the Coast League never ha... ble in replacing.

In the American Associati... old Coast players as Fritz ... Tommy Leahy, Ike Rocke... my Kihm, Waldron, Kl... Hemphill, and the Eastern L... tains such as Huelsman, ... ers, Nattress, Carlsch, ... Whalen and Keefe. The ... both of these bunches ... Pitcher Tozer, and he w... Los Angeles team to Buffalo ... have been brought back h... had been considered a sa... der. There are certainly ... above-named players who ... picked out by a sane man ... place of any player now o... roll of Los Angeles. The C... has tried all of this bunch ... and don't need any more ... but they may have ... they were here.

The eastern baseball ma... sight of the fact that t... Coast is a section of the ... itself, and has a population ... large to support a strong ... is bad enough as it is to ha... big leagues grafting player... Coast League, but to have ... minor leagues as the ... American Association ... players from us than they ... selves, would be enough to ... league into outlaw hood... is expected to completely restore ... financial conditions....New ... sues for divorce on ground ... wife took money from his pockets ... he slept....Prominent Briton in ... York says flurry was due to ... financial drunk....Representa... Fowler of New Jersey evolves plan ... issuance of credit certificates by ... banks....Political fight in ... becomes so bitter that per... encounters are expected....Five ... dollar sheet steel corporation ... and will build big plant at ... Pa., despite talk of retrench... ...American heiresses who have ... titled Europeans have paid out ... 00,000, is estimate made abroad. ... Angeles and Long Beach ministers ... in great revival effort at Indian... ...Pittsburgh man declares that ... $40 a minute to hold his own ... in his arms....Secret service de... over, shot and instantly killed by ... of Hesperus mine, near Du... and player alleges self-defense. ... Willis Brown plans for opening ... of boys in woods near Winona, ... where it is expected 3000 young... will compose novel municipality.

Photo by Charles Walter Oates.]

...millionaire promoter, who lost ... in stock slump, after "falling ... grace," returns to New York and ... Salvation Army career, which ... previously led....Berkeley attorney ... for perjury in connection with ... of timber lands....San Fran... courthouse to issue certificates ... will take the place of currency ... stringency is relieved.

GENERAL EASTERN. Rear-Ad... Evans, at banquet in New York, ... speech that is regarded as sig... ...Flood of gold from Europe ... which will reach New York this ... is expected to completely restore ... financial conditions....New ... sues for divorce on ground ... wife took money from his pockets ... he slept....Prominent Briton in ... York says flurry was due to ... financial drunk....Representa... Fowler of New Jersey evolves plan ... issuance of credit certificates by ... banks....Political fight in ... becomes so bitter that per... encounters are expected....Five ... dollar sheet steel corporation ... and will build big plant at ... Pa., despite talk of retrench... ...American heiresses who have ... titled Europeans have paid out ... 00,000, is estimate made abroad. ... Angeles and Long Beach ministers ... in great revival effort at Indian... ...Pittsburgh man declares that ... $40 a minute to hold his own ... in his arms....Secret service de... over, shot and instantly killed by ... of Hesperus mine, near Du... and player alleges self-defense. ... Willis Brown plans for opening ... of boys in woods near Winona, ... where it is expected 3000 young... will compose novel municipality.

AMATEURS TO H...

Athletic Club Plans Event... Sport for Next Fri... Evening.

A series of boxing bouts ... members of the Los Angel... Club will be held in the ... Friday night.

The bouts, of which ... ten or a dozen, ... will be ... members only. Van Cort... shown surprising progress ... demonstrated more than ... to hold their own in the ... amateur competitors.

Preparations to house the ... are being made, as the ... have taken a lively ... bouts. Cliff Reuman, Jack ... Sam Coulter, Geo. Dem... Ed. Morrison, F. Lowe... er, are a few who are ... gear.

Illustrated Weekly Magazine.

Los Angeles Sunday Times

Tenth Year. Per Annum, $2.50.

November 3, 1907.

Five Cents.

PICTURESQUE SOUTHERN CALIFORNIA.



Photo by Charles Fuller Gates.] Fort Tejon Canyon.

NOVEMBER 3, 19

08

lost Par-
Thomas-

-Detroit

es $3000.00

1 South
Street

LOOK A LEEDLE OUT

IG LEAGUES
SHOULD PAU

olish to Talk of Dem
Pacific Coast League.

nditions Too Critical
Take Such Action.

ase May Quit Game to
Baseball Resort.

o a man up a tree. It ha
ch as if the big leagues
g a hot stove when they
rating the Pacific Coast
ss B and allowing the
gue and American Asso
ft from it, as the Nat
erican Leagues do.
is certainly a dangerous
empt, and it would be
y imaginable to drive the
ast League into outlaw ball,
leagues know what that
y remember the time they
five years ago trying to
t players from coming here,
these are laughing at the
mmission right now, and
y may not return, and if
c Coast League is thrown
ss B, it may be the begi
end of organized ball
ist.

t appears that the Easter
d the American Associa
ongly urging this new
apen ball on the Coast,
erage fan will wonder by
ority those two organizations
right to tell the Coast fa
id of ball we want here.
Eastern or the Associa
ything on the Coast League
ay of players, and a lot
od men are what might
st-offs of the Coast League
t cast-offs, they are playe
Coast League never had
in replacing.

In the American Association
t Coast players as Frisk, Bi
mmy Leahy, Ike Rockenfeld
Kihm, Waldron, Krou
mphill, and the Eastern Le
ns such as Huelsman, T
, Nattress, Carishch,
halin and Keefe. The only
th of these bunches com
tcher Tozer, and he went f
s Angeles team to Buffalo, a
ve been brought back here,
d been considered any gre
r. There are certainly no
ove-named players who w
cked out by a sane man to
ce of any player now on
l of Los Angeles. The Coast
s tried all of this bunch of
d don't need any more l
they may have improv
y were here.

he eastern baseball ma
ht of the fact that th

millionaire promoter, who lost
in stock slump, after "falling
grace," returns to New York and
Salvation Army career, which
previously led....Berkeley attorney
ed for

shock of the preceding week's event in New York.

But the situation had been well in hand and success was met in limiting

IN Le Petit Parisien, declared the other day that American girls who had married abroad, mostly for foreign titles, had carried

Early in the afternoon police hea
quarters was called up by an



THE Bell-Crescent Seal is your protection—the seal that identifies the world's best crackers—baked in the most sanitary factory in the west.

Whether you buy the famous Angelus Biscuits or any of the other three hundred and ninety-nine Kahn-Beck products—you'll find stamped on the carton the Bell-Crescent Seal—the seal of purity—your protection.

KAHN-BECK CO. CRACKERS, CANDY AND MACARONI

Suetene

THE IDEAL SHORTENING

Use it wherever you shorten.

It means better health for the whole family.

It means pastry, rolls, biscuits, etc., that simply can't hurt the children—which have no terrors for the dyspeptic.

Suetene actually adds nutrition to everything you cook with it—Suetene is a food—it's kind to the stomach—it's a friend to digestion.

Contains no hog fat—it's made of refined, healthful cottonseed oil and clean, carefully selected beef suet—the wholesome, healthful shortening.

Requires a third less than either lard or butter—it's the economical shortening. It saves your health—it saves your pocketbook.

Made right here in Southern California in an airy, sunny factory as scrupulously clean as your kitchen.

Start using SUETENE now—pastry eating will have a new and delightful meaning to every member of your household. Order of your grocer tomorrow.

Never in bulk—always in sealed, air-tight pails—smallest size contains three full pounds.

CUDAHY PACKING CO
LOS ANGELES, CAL

GOLD MEDAL
FOR
LILY MILK

¶ First honors in its class at the Sacramento State Fair just closed.

¶ Lily Milk defeated all competitors—and there were a host of them.

¶ In every point considered Lily Milk emerged Victor—Lily Milk withstood every test known to milk experts.

¶ There were tests for:
Purity
Cleanliness
Nutrition value
Richness

¶ In fact, tests for every quality that a good, wholesome milk ought to possess.

¶ Lily Milk was pronounced perfect—it was proven by impartial tests to be better than any other milk—it was pronounced so by unbiased judges.

¶ Start using Lily Milk now—discard dairy milk with its uncertain cleanliness and purity—order Lily Milk of your Grocer tomorrow.

PACIFIC CREAMERY CO.
Los Angeles

OUR ILLUSTRATED W
A MAGAZINE OF THE SOU
ESTABLISHED DECEMBER 8,

Californian in tone and color, Southwestern character, with the flavor of the land a mountains, the slopes, the valleys and the p Devoted to the development of the country, i of its marvelous natural resources and to i of its wonders and beauties. The contents range of good reading matter: Popular de solid articles, thoughtful and picturesque st correspondence, poetry, pictures and bright Each number has from 28 to 32 large pa 120 magazine pages of the average size. be bound at this office for a moderate price For sale by all newsdealers; price 5 cents year, by mail. Address THE TIMES-M Publishers, Times Building, Los Angeles, C The Magazine being complete in itself, may public separate from the news sheets, ex mails. It is also sent to all regular su Los Angeles Sunday Times.

NOTICE ABOUT MANUSCRIP
Persons submitting matter for publication in tain copies of their manuscripts. Due care wil prevent the loss of such manuscripts in this manuscripts accompanied by postage will be retu available, but The Times cannot guarantee their ed or not.

Los Angeles Sunday Ti

CONTENTS OF THIS NUM

ort Tejon Canyon. (Illustration).....
ditorial.....
ubia in 1907. By Frank G. Carpenter...
hy Named Sequoia. By John B. Ross...
turalization Reform. By John Elfreth
e Hotel Clerk. By Irvin S. Cobb.....
ming Kings of Finance. By Reginald K
adian Sealing Fleet. By E. O. Sawyer
rough Desert Land. By Idah Meacham
errilla Gold. By R. C. Pitzer.....
litical Slang. By May C. Ringwalt....
ding Cartoons of the Day.....
e Best Man. By M. W. Loraine.....
rival of Kilts. By G. P. S.....
ficult Photography. By M. C. Frederick
e Blue Canton Bowl. By Lena Blinn L
r Mother's Sake. By Mac.....
hen the Tank Ran Dry. By Alice Isabe
od Short Stories.....
e House Beautiful. By Ernest Braunto
e Fijians. From New York Herald....
Odorous Industry. By B. M. Cheshire
ultry Culture. By Henry W. Kruckeber
e City Beautiful. By Ernest Braunton.
rming in California. By J. W. Jeffrey.
rdening in California. By J. W. Jeffre
re of the Body. By Harry Brook.....

FAT YEARS AND LEAN.

S not that an interesting old story in Ge
ph down in Egypt reading the signs
times and telling the Pharaoh that the "
n prevailing would not last forever, but
rs as in past years there would be som
terious floods of the Nile would fail to
make the land fruitful and harvests abu
s it not the act of a king wise and go
Pharaoh to take precaution during the
ve the surplus food so that when the "
ll come his people should have bread?
he writer who tells the story so directly
mes on the part of his readers knowle
ditions in which people lived in Egypt in
picture was plain to the eyes of those
n it through the eyes of the person who m
a proper view of the picture at this lo
, we need sidelights from the past ref
We must go to more elaborate histories
r these Pharaohs giving details of condit
to comprehend the story fully.
hat were these conditions? Somewhat
ch socialists are trying to establish in t
rld. There was little human individuality
ss, little scope for initiative on the pa
. Private ownership of property was
wn. Men had not learned that they w
certain "inalienable rights and that a
life, liberty and the pursuit of happines
all the domains of the king, of his fam
near, or of a few favorites of the court.
Egypt could say with more truth than th
nce, "The state? That is I." The gre
kind was indeed "the common herd." Th
rved, directed, controlled all.
o it was easy for this Pharaoh to send out
all the land of Egypt" and take from the
he pleased of the crops and store them.
thing else he pleased with them. As th
it was quite proper for the king to exac

millionaire promoter, who lost
in stock slump, after "falling
grace," returns to New York and
Salvation Army
shock
in N
Bu

PHOENIX (Ariz.) Oct. 21.—One of the most successful hunters of the Territory is Mrs. George W. P. Hunt, wife of the president of the Old Dominion Commercial Company of Globe.

"Diabolo," or "The Devil on Two Sticks," the latest European craze in the way of outdoor sport, is being played by the girls at Huntington

accurate and he himself is quick—and sends it back.

Again the field may be arranged like a football field, and the side which allows the Diabolo to fall loses a point.

team is getting into
open the season in a few days. The try-out has not been completed as yet, but the four who represented the school last year are still attending and

roll of Los Angeles. The C
has tried all of this bunch
and don't need any more
but they may have impr
they were here.

OUR ILLUSTRATED WEEKLY.

A MAGAZINE OF THE SOUTHWEST.

ESTABLISHED DECEMBER 5, 1897.

Californian in tone and color, Southwestern in scope and character, with the flavor of the land and of the sea, the mountains, the slopes, the valleys and the plains.

Devoted to the development of the country, to the exploitation of its marvelous natural resources and to the word-painting of its wonders and beauties. The contents embrace a wide range of good reading matter: Popular descriptive sketches, solid articles, thoughtful and picturesque editorials, brilliant correspondence, poetry, pictures and bright miscellany.

Each number has from 28 to 32 large pages, equivalent to 120 magazine pages of the average size. The numbers will be bound at this office for a moderate price.

For sale by all newsdealers; price 5 cents a copy, $3.50 a year, by mail. Address THE TIMES-MIRROR CO., Publishers, Times Building, Los Angeles, Cal.

The Magazine being complete in itself, may be served to the public separate from the news sheets, except through the mails. It is also sent to all regular subscribers of the Los Angeles Sunday Times.

NOTICE ABOUT MANUSCRIPTS.

Persons submitting matter for publication in the Times should make copies of their manuscripts. Due care will be exercised to prevent the loss of such manuscripts in this office. Ordinarily manuscripts accompanied by postage will be returned if not found available, but The Times cannot guarantee their return, whether used or not.

Los Angeles Sunday Times

CONTENTS OF THIS NUMBER.

Mt. Tejon Canyon. (Illustration) 1
Editorial 3
Alaska in 1907. By Frank G. Carpenter 4
The Fly Named Sequoia. By John B. Ross 5
Municipalization Reform. By John Elfreth Watkins .. 6
The Hotel Clerk. By Irvin S. Cobb 7
Sealing Kings of Finance. By Reginald Foster 8
Russian Sealing Fleet. By E. O. Sawyer, Jr. 10
Irrigated Desert Land. By Idah Meacham Strobridge 11
Carrizalla Gold. By R. C. Pitzer 12
Political Slang. By May C. Ringwalt 13
Leading Cartoons of the Day 14
The Best Man. By M. W. Loraine 15
Revival of Kilts. By G. P. S. 16
Portrait Photography. By M. C. Frederick 17
The Blue Canton Bowl. By Lena Blinn Lewis 18
For Mother's Sake. By Mac 19
When the Tank Ran Dry. By Alice Isabel LeRoy .. 20
Good Short Stories 21
The House Beautiful. By Ernest Braunton 22
The Fijians. From New York Herald 23
An Odorous Industry. By R. M. Cheshire 23
Poultry Culture. By Henry W. Kruckeberg 24
The City Beautiful. By Ernest Braunton 25
Farming in California. By J. W. Jeffrey 26
Gardening in California. By J. W. Jeffrey 27
Care of the Body. By Harry Brook 28

FAT YEARS AND LEAN.

It is not that an interesting old story in Genesis of Joseph down in Egypt reading the signs of coming fat and telling the Pharaoh that the "flush times" then prevailing would not last forever, but in coming years as in past years there would be some when the overflowing floods of the Nile would fail to come down and make the land fruitful and harvests abundant?

Was it not the act of a king wise and good, too, for the Pharaoh to take precaution during the "fat years" to save the surplus food so that when the "lean years" came his people should have bread?

The writer who tells the story so directly and simply counts on the part of his readers knowledge of the conditions in which people lived in Egypt in those days. The picture was plain to the eyes of those who looked upon it through the eyes of the person who made it. To get a proper view of the picture at this long lapse of time, we need sidelights from the past reflected upon it. We must go to more elaborate histories of Egypt under these Pharaohs giving details of conditions in order to comprehend the story fully.

What were these conditions? Somewhat like those which socialists are trying to establish in this modern world. There was little human individuality in those days, little scope for initiative on the part of most men. Private ownership of property was almost unknown. Men had not learned that they were created with certain "inalienable rights and that among these are life, liberty and the pursuit of happiness." Lands were all the domains of the king, of his family remote and near, or of a few favorites of the court. The King of Egypt could say with more truth than the King of France, "The state? That is I." The great mass of people was indeed "the common herd." The king superintended, directed, controlled all.

So it was easy for this Pharaoh to send out "throughout all the land of Egypt" and take from the fields any part he pleased of the crops and store them up, or do anything else he pleased with them. As things went then it was quite proper for the king to exact payment from the people for this food thus held in reserve when the "lean years" came on the land and the crops failed. When he took the grain he took what was his own. He stored it in his own granaries, and when he sold it he was selling his own property. The people who tilled the fields were slaves like the Hebrews who made bricks. Joseph was a slave whom the Pharaoh might sell or kill as he pleased.

That is all changed with us. We live in the age and country where royalty is not the basis on which all things rest. This is the age of manhood. This is the country of manhood. Each citizen is a sovereign. His life is sacred. His liberty is secure. He pursues what he considers his happiness along what paths he pleases, so long as he does not trespass on his neighbor. When we plant a field it is our own. When we reap a crop it is ours. The field we cultivate may be our calling in life and the harvest may be our wages or salary. Whatever it may be, it is ours to do with as we like.

We have no king in "fat years" to store up portions of our harvest for "lean years." But the years are not all alike in California in the twentieth century any more than in Egypt 4000 years ago.

The "cowboys" from Central Asia who made up the brethren of Joseph in this long-ago age had no schools in which their minds were trained and did not have the limelight of the ages which shines on our path to teach us wisdom. These changed conditions are the basis of our life which endows men with sovereign citizenship instead of making slaves of them as in the Egypt of Joseph's day.

We have been passing through an unusually long period of "fat years" in America, and they are not ended yet. Just before this series began was a pretty long period of "lean years." It was quite as long as that which the Egyptians went through. There had been periods of "fat years" prior to these lean ones. A good many of us manifested much inability to manage our affairs with the wisdom of the Pharaoh who stored the surplus harvests. Some of us during these "lean years," along about the end of them in 1897, were in a worse plight than the slaves on the banks of the Nile. The pinch for bread was awfully severe here in Los Angeles. The "fat years" came at last, and the harvests have been abundant beyond all experience of any people in the world at any former period. This year is the fattest of them all in plenty of work, good wages, high salaries and large profits in business. There has been and there is ample opportunity to lay up some of the surplus harvest for a "lean year." We hope this event is far away. But "lean years" will come. The flood of prosperity will fail to overflow the valleys and produce large harvests.

Let us think quietly over the old story told of the Pharaoh and his dreams. Never mind whether you think this story is authentic history or not. If the "fat" and "lean years" did not actually come and go as the story is told, and if the account is some one's "dream," it is a dream which has "come true" many, many times in the history of the world, several times in the experience of some of us. Dream or reality, it is something that will come again. When it does come, there will be, as has been the case, many in the sad plight of the children of Jacob living where no grain had been stored up, and compelled to travel far to get food at very great expense and perhaps with no money to pay for it when found.

We are all sovereigns. We should be our own Pharaohs, not consume all our surplus harvests in the "fat years," but keep some of the surplus for the years when the Nile fails to rise.

ON THE SHORE.

Across the bay fly seagulls,
As twilight hovers low,
Their feathers, wet with dewdrops,
In vesper light aglow.

Dim, gray-winged birds, in silence,
Half-seen, are slipping by;
And dreaming, ever dreaming,
The fog-wrapped islands lie.

I hear the mystic voices
That fill the pregnant slime,
And lonely curlews calling—
So is it to all time.

The breezes shiver lightly
And sink again in sleep;
I hear the mystic voices
That brood upon the deep.

—[Theodore Storm, in Transatlantic Tales.

LONDON'S EMERGENCY WOMEN.

The new London invention of "emergency women" will probably have an important bearing on the servant question. It promises to be a new and profitable occupation for capable women.

The function of the emergency woman is to visit any household where there is a sudden need for special services. Let us suppose that the servants in your house have fallen ill or gone off without notice. Or it may be that a batch of country cousins have paid you a surprise visit, and you are at your wits' end to cope with the extra work occasioned. You send at once for an emergency woman.

In short, one can think of innumerable domestic crises where the arrival on the scene of an intelligent, capable woman could be of inestimable value to you as helper and adviser. There is plenty of room for such women, but they should be level-headed and efficient. And they cannot have too many accomplishments.—[Unidentified.

PRACTICAL ETHICS.

PERNICIOUS DOCTRINE OF "AFFINITY."

THERE is no cause however worthy, no term however noble, that may not be degraded into a corrupt convenience for the justification of deeds of gross selfishness.

We have before our mental vision a tragically pathetic scene of misery and dumb desolation; the darkened home of a faithful and honest carpenter, the husband and father without fault of his, according to press reports, recently deserted by the woman whom his children call "mother"—the woman whom he had taken to his heart and hearth, to love, cherish and protect; and whom she had accepted with similar vows, pledging herself to remain faithful to the obligations of wedlock until death should sever the tie!

The shadow of death with all its terror and grief has yet something less terrible than the impenetrable gloom that is cast upon a household by the moral death of a dearly-beloved member, selfishly removed from the home-circle, dead to the pleadings of loyal hearts, deaf to the call of duty and of conscience.

True, that in case of loss or death through transgression, there is the sustaining hope of resurrection of the life, or regeneration of the spirit of the lost one here and now and not at some other time hereafter. The hope is that the alienated one may return; the chilled affection may be rekindled in the perverse heart, and a new and more lasting fire of filial or conjugal love and devotion made to burn on the present forsaken family altar. It is with such hope as this glimmering in his sorrowing soul that the deserted carpenter with his little son and daughter finds solace in the dreary hours that have passed since he has made his last sacrifice not alone of his personal feeling and his marital rights, but also of his material possessions by converting a portion of his household effects into available means by which to speed the wayward, selfish creature, unworthy of the dignity of honorable wife and motherhood—to her criminally sought "affinity!"

The husband so wronged utters no word of condemnation against the woman who has found it in her heart and conscience to forsake husband and children for a more "blissful" union with another, with one who she supposes more nearly approaches her ideal, and with whom, according to the promulgators of the doctrine of "affinity," she assumes to have the right to live out of wedlock. No doubt there are vast numbers who look upon this fictitious justification for tearing asunder the marriage bond without a word of protest. It is so easy, so convenient a way to cast off the old fetters that have become distasteful even if for no more serious reason than that the impulse for change and exploration of untried sources of happiness makes particularly attractive the glamour of romance that lingers in the law of "affinity"—and hence gravitation of one guilty party to the embrace of another is taken to be sanctioned by "a law above the law."

Ah, but so it is with all other laws that conflict with personal inclination or individual desire. Whenever the repressing or constraining hand of the law becomes irksome, when the prescribed limits are contemptuously overstepped and the legal mandate or moral imperative boldly defied, then lo, the unique motive or the operation of "a higher law" is eloquently pleaded, and which "higher law" when sifted to the bottom is generally seen to consist of the elements of consummate selfishness.

Indeed for those who are inclined to relax their moral or marital moorings, for those who heave anchor in no harbor long, who enter into the state of matrimony with less serious reflection upon the duties and responsibilities which a matrimonial alliance entails than they bestow upon the purchase of a hound or upon the investment in a house—for such the world abounds in "affinities!"

We declare, finally, this pernicious doctrine of "affinity" to be the apotheosis of individualism, or the climax of a social disaster-working selfishness. And this form of moral evil is applauded every time those responsible for it are aided or abetted in their efforts to release themselves from the marriage relation for reasons which, in the cause of morality and for the well-being of society, are not to be recognized as warranting the dissolution of the marriage tie, with its inevitable train of misery such as neglect or abandoning of offspring; shattering the life of a self-elected spouse; crushing the hopes of friends and wrapping in despair trusting families.

Nay, the claims of society are not to be relinquished in order that the "affinity"-bound traitors to Duty may secure their newly discovered cup of nectar and ambrosia. Do they suppose life marriage to be of no greater import than the mere titillation of one's vanity? Is a husband or wife to be "picked up" or discarded as suits with whims or fancy of heart and home-breakers—the disorganizers of society? There is no absolutely thornless path in any walk of life, why insist upon it in the field of matrimony? Moreover, the marriage relation is not to be regarded as a perpetual source of pleasure and the home as a mere place of amusement. For both, while including these, have higher functions to perform. If the actual conditions of marriage prove other than ideal, that is no excuse for a cowardly escape from them. For duty, honor, justice, conscience, self-respect demand that difficult circumstances be endured, changed, transfigured, but not selfishly left behind. For the end of marriage is not personal gratification nor even procreation, but the evolution and development of character to more and more sublime heights of moral purity and spiritual grandeur

BERTHA HI...CH BARUCH.

IN Le Petit Parisien, declared the other day that American girls who had married abroad, mostly for foreign titles, had carried with them to Europe the astonishing sum of $900,000,000



THE Bell-Crescent Seal is your protection—the seal that identifies the world's best crackers—baked in the most sanitary factory in the west.

Whether you buy the famous Angelus Biscuits or any of the other three hundred and ninety-nine Kahn-Beck products—you'll find stamped on the carton the Bell-Crescent Seal—the seal of purity—your protection.

KAHN-BECK CO. CRACKERS, CANDY AND MACARONI

Suetene

THE IDEAL SHORTENING

Use it wherever you shorten.

It means better health for the whole family.

It means pastry, rolls, biscuits, etc., that simply can't hurt the children—which have no terrors for the dyspeptic.

Suetene actually adds nutrition to everything you cook with it—Suetene is a food—it's kind to the stomach—it's a friend to digestion.

Contains no hog fat—it's made of refined, healthful cottonseed oil and clean, carefully selected beef suet—the wholesome, healthful shortening.

Requires a third less than either lard or butter—it's the economical shortening. It saves your health—it saves your pocketbook.

Made right here in Southern California in an airy, sunny factory as scrupulously clean as your kitchen.

Start using SUETENE now—pastry eating will have a new and delightful meaning to every member of your household. Order of your grocer tomorrow.

Never in bulk—always in sealed, air-tight pails—smallest size contains three full pounds.

CUDAHY PACKING CO
LOS ANGELES, CAL

GOLD MEDAL
FOR
LILY MILK

¶ First honors in its class at the Sacramento State Fair just closed.

¶ Lily Milk defeated all competitors—and there were a host of them.

¶ In every point considered Lily Milk emerged Victor—Lily Milk withstood every test known to milk experts.

¶ There were tests for:
Purity
Cleanliness
Nutrition value
Richness

¶ In fact, tests for every quality that a good, wholesome milk ought to possess.

¶ Lily Milk was pronounced perfect—it was proven by impartial tests to be better than any other milk—it was pronounced so by unbiased judges.

¶ Start using Lily Milk now—discard dairy milk with its uncertain cleanliness and purity—order Lily Milk of your Grocer tomorrow.

PACIFIC CREAMERY CO.
Los Angeles

(SP

PHOENIX (Ariz.) Oct. 31.—One of the most successful hunters of the Territory is Mrs. George W. P. Hunt, wife of the president of the Old Dominion Commercial Company of Globe.

"Diabolo," or "The Devil on Two Sticks," the latest European craze in the way of outdoor sport, is being

accurate and he himself is quick—and sends it back.

Again the field may be arranged like a football field, and the side which allows the Diabolo to fall loses a point.

team is getting into form

open the season in a few days. The try-out has not been completed as yet, but the four who represented the school last year are still attending and

roll of Los Angeles. The C has tried all of this bunch and don't need any more but they may have

OUR ILLUSTRATED
A MAGAZINE OF THE SOU
ESTABLISHED DECEMBER

Californian in tone and color, Southwest character, with the flavor of the land mountains, the slopes, the valleys and the Devoted to the development of the country, of its marvelous natural resources and to of its wonders and beauties. The conte range of good reading matter: Popular solid articles, thoughtful and picturesque correspondence, poetry, pictures and brig Each number has from 28 to 32 large p 120 magazine pages of the average size. be bound at this office for a moderate pri For sale by all newsdealers; price 5 cent year, by mail. Address THE TIMES-Publishers, Times Building, Los Angeles, The Magazine being complete in itself, ma public separate from the news sheets, mails. It is also sent to all regular Los Angeles Sunday Times.

NOTICE ABOUT MANUSCRI
Persons submitting matter for publication t retain copies of their manuscripts. Due care t prevent the loss of such manuscripts in this manuscripts accompanied by postage will be ret available, but The Times cannot guarantee the ned or not.

Los Angeles Sunday

CONTENTS OF THIS NU

ort Tejon Canyon. (Illustration).....
ditorial.....
bia in 1907. By Frank G. Carpenter..
by Named Sequoia. By John B. Ross.
turalization Reform. By John Elfreth
e Hotel Clerk. By Irvin S. Cobb.....
ming Kings of Finance. By Reginald
adian Sealing Fleet. By E. O. Sawye
rough Desert Land. By Idah Meacham
rrilla Gold. By R. C. Pitzer.....
litical Slang. By May C. Ringwalt....
ading Cartoons of the Day.....
e Best Man. By M. W. Loraine.....
rival of Kilts. By G. P. S.....
fficult Photography. By M. C. Frederic
e Blue Canton Bowl. By Lena Blinn
r Mother's Sake. By Mac.....
hen the Tank Ran Dry. By Alice Isabe
od Short Stories.....
e House Beautiful. By Ernest Braunto
e Fijians. From New York Herald....
Odorous Industry. By R. M. Cheshire
ultry Culture. By Henry W. Kruckeber
e City Beautiful. By Ernest Braunton.
rming in California. By J. W. Jeffrey.
rdening in California. By J. W. Jeffre
re of the Body. By Harry Brook.....

FAT YEARS AND LEAN.

S not that an interesting old story in Ge
seph down in Egypt reading the signs
times and telling the Pharaoh that the "
n prevailing would not last forever, but
rs as in past years there would be som
rious floods of the Nile would fail to
make the land fruitful and harvests abu
s it not the act of a king wise and go
Pharaoh to take precaution during the
ave the surplus food so that when the "
ill come his people should have bread?
he writer who tells the story so directly
mes on the part of his readers knowl
ditions in which people lived in Egypt in
picture was plain to the eyes of those
n it through the eyes of the person who n
a proper view of the picture at this lo
e, we need sidelights from the past ref
We must go to more elaborate historie
er these Pharaohs giving details of condi
to comprehend the story fully.
hat were these conditions? Somewhat
ch socialists are trying to establish in t
rld. There was little human individuality
es, little scope for initiative on the pa
. Private ownership of property was
wn. Men had not learned that they w
certain "inalienable rights and that a
life, liberty and the pursuit of happines
e all the domains of the king, of his fam
near, or of a few favorites of the court.
Egypt could say with more truth than th
nce, "The state? That is I." The gre
kind was indeed "the common herd." Th
rised, directed, controlled all.
o it was easy for this Pharaoh to send out
all the land of Egypt" and take from the
he pleased of the crops and store them.
thing else he pleased with them. As th
It was quite proper for the king to exac

millionaire promoter, who lost
ne in stock slump, after "falling
grace," returns to New York and
mes Sa

shock
in N

OUR ILLUSTRATED WEEKLY.

A MAGAZINE OF THE SOUTHWEST.

ESTABLISHED DECEMBER 5, 1897.

Californian in tone and color, Southwestern in scope and character, with the flavor of the land and of the sea, the mountains, the slopes, the valleys and the plains.

Devoted to the development of the country, to the exploitation of its marvelous natural resources and to the word-painting of its wonders and beauties. The contents embrace a wide range of good reading matter: Popular descriptive sketches, solid articles, thoughtful and picturesque editorials, brilliant correspondence, poetry, pictures and bright miscellany.

Each number has from 28 to 32 large pages, equivalent to 120 magazine pages of the average size. The numbers will be bound at this office for a moderate price.

For sale by all newsdealers; price 5 cents a copy, $3.50 a year, by mail. Address THE TIMES-MIRROR CO, Publishers, Times Building, Los Angeles, Cal.

The Magazine being complete in itself, may be served to the public separate from the news sheets, except through the trade. It is also sent to all regular subscribers of the Los Angeles Sunday Times.

NOTICE ABOUT MANUSCRIPTS.

Persons submitting matter for publication in the Times should retain copies of their manuscripts. Due care will be exercised to prevent the loss of such manuscripts in this office. Ordinarily manuscripts accompanied by postage will be returned if not found available, but The Times cannot guarantee their return, whether used or not.

Los Angeles Sunday Times

CONTENTS OF THIS NUMBER.

Mt. Tejon Canyon. (Illustration) 1
Editorial 3
Russia in 1907. By Frank G. Carpenter 4
The Fly Named Sequoia. By John B. Ross 5
Naturalization Reform. By John Elfreth Watkins .. 6
The Hotel Clerk. By Irvin S. Cobb 7
Oyster Kings of Finance. By Reginald Foster 8
Canadian Sealing Fleet. By E. O. Sawyer, Jr 10
Through Desert Land. By Idah Meacham Strobridge 11
Australia Gold. By R. C. Pitzer 12
Political Slang. By May C. Ringwalt 13
Leading Cartoons of the Day 14
The Best Man. By M. W. Loraine 15
Revival of Kilts. By G. P. S. 16
Airbrush Photography. By M. C. Frederick 17
The Rose Canton Bowl. By Lena Blinn Lewis 18
For Mother's Sake. By Mac 19
When the Tank Ran Dry. By Alice Isabel LeRoy .. 20
Good Short Stories 21
The House Beautiful. By Ernest Braunton 22
The Fijians. From New York Herald 23
An Odorous Industry. By R. M. Cheshire 23
Poultry Culture. By Henry W. Kruckeberg 24
The City Beautiful. By Ernest Braunton 25
Farming in California. By J. W. Jeffrey 26
Gardening in California. By J. W. Jeffrey 27
Care of the Body. By Harry Brook 28

FAT YEARS AND LEAN.

It is not that an interesting old story in Genesis of Joseph down in Egypt reading the signs of coming times and telling the Pharaoh that the "flush times" then prevailing would not last forever, but in coming years as in past years there would be some when the overflows floods of the Nile would fail to come down and make the land fruitful and harvests abundant?

Was it not the act of a king wise and good, too, for the Pharaoh to take precaution during the "fat years" to save the surplus food so that when the "lean years" should come his people should have bread?

The writer who tells the story so directly and simply takes on the part of his readers knowledge of the conditions in which people lived in Egypt in those days. The picture was plain to the eyes of those who looked upon it through the eyes of the person who made it. To get a proper view of the picture at this long lapse of time, we need sidelights from the past reflected upon it. We must go to more elaborate histories of Egypt under these Pharaohs giving details of conditions in order to comprehend the story fully.

What were these conditions? Somewhat like those which socialists are trying to establish in this modern world. There was little human individuality in those days, little scope for initiative on the part of most people. Private ownership of property was almost unknown. Men had not learned that they were created with certain "inalienable rights and that among these are life, liberty and the pursuit of happiness." Lands were all the domains of the king, of his family remote and near, or of a few favorites of the court. The King of Egypt could say with more truth than the King of France, "The state? That is I." The great mass of people was indeed "the common herd." The king superintended, directed, controlled all.

So it was easy for this Pharaoh to send out "throughout all the land of Egypt" and take from the fields any and be pleased of the crops and store them up, or do anything else he pleased with them. As things went it was quite proper for the king to exact payment from the people for this food thus held in reserve when the "lean years" came on the land and the crops failed. When he took the grain he took what was his own. He stored it in his own granaries, and when he sold it he was selling his own property. The people who tilled the fields were slaves like the Hebrews who made bricks. Joseph was a slave whom the Pharaoh might sell or kill as he pleased.

That is all changed with us. We live in the age and country where royalty is not the basis on which all things rest. This is the age of manhood. This is the country of manhood. Each citizen is a sovereign. His life is sacred. His liberty is secure. He pursues what he considers his happiness along what paths he pleases, so long as he does not trespass on his neighbor. When we plant a field it is our own. When we reap a crop it is ours. The field we cultivate may be our calling in life and the harvest may be our wages or salary. Whatever it may be, it is ours to do with as we like.

We have no king in "fat years" to store up portions of our harvest for "lean years." But the years are not all alike in California in the twentieth century any more than in Egypt 4000 years ago.

The "cowboys" from Central Asia who made up the brethren of Joseph in this long-ago age had no schools in which their minds were trained and did not have the limelight of the ages which shines on our path to teach us wisdom. These changed conditions are the basis of our life which endows men with sovereign citizenship instead of making slaves of them as in the Egypt of Joseph's day.

We have been passing through an unusually long period of "fat years" in America, and they are not ended yet. Just before this series began was a pretty long period of "lean years." It was quite as long as that which the Egyptians went through. There had been periods of "fat years" prior to these lean ones. A good many of us manifested much inability to manage our affairs with the wisdom of the Pharaoh who stored the surplus harvests. Some of us during these "lean years," along about the end of them in 1897, were in a worse plight than the slaves on the banks of the Nile. The pinch for bread was awfully severe here in Los Angeles. The "fat years" came at last, and the harvests have been abundant beyond all experience of any people in the world at any former period. This year is the fattest of them all in plenty of work, good wages, high salaries and large profits in business. There has been and there is ample opportunity to lay up some of the surplus harvest for a "lean year." We hope this event is far away. But "lean years" will come. The flood of prosperity will fail to overflow the valleys and produce large harvests.

Let us think quietly over the old story told of the Pharaoh and his dreams. Never mind whether you think this story is authentic history or not. If the "fat" and "lean years" did not actually come and go as the story is told, and if the account is some one's "dream," it is a dream which has "come true" many, many times in the history of the world, several times in the experience of some of us. Dream or reality, it is something that will come again. When it does come, there will be, as has been the case, many in the sad plight of the children of Jacob living where no grain had been stored up, and compelled to travel far to get food at very great expense and perhaps with no money to pay for it when found.

We are all sovereigns. We should be our own Pharaohs, not consume all our surplus harvests in the "fat years," but keep some of the surplus for the years when the Nile fails to rise.

ON THE SHORE.

Across the bay fly seagulls,
As twilight hovers low,
Their feathers, wet with dewdrops,
In vesper light aglow.

Dim, gray-winged birds, in silence,
Half-seen, are slipping by;
And dreaming, ever dreaming,
The fog-wrapped islands lie.

I hear the mystic voices
That fill the pregnant slime,
And lonely curlews calling—
So is it to all time.

The breezes shiver lightly
And sink again in sleep;
I hear the mystic voices
That brood upon the deep.
—[Theodore Storm, in Transatlantic Tales.

LONDON'S EMERGENCY WOMEN.

The new London invention of "emergency women" will probably have an important bearing on the servant question. It promises to be a new and profitable occupation for capable women.

The function of the emergency woman is to visit any household where there is a sudden need for special services. Let us suppose that the servants in your house have fallen ill or gone off without notice. Or it may be that a batch of country cousins have paid you a surprise visit, and you are at your wits' end to cope with the extra work occasioned. You send at once for an emergency woman.

In short, one can think of innumerable domestic crises where the arrival on the scene of an intelligent, capable woman could be of inestimable value to you as helper and adviser. There is plenty of room for such women, but they should be level-headed and efficient. And they cannot have too many accomplishments.—[Unidentified.

PRACTICAL ETHICS.

PERNICIOUS DOCTRINE OF "AFFINITY."

THERE is no cause however worthy, no term however noble, that may not be degraded into a corrupt convenience for the justification of deeds of gross selfishness.

We have before our mental vision a tragically pathetic scene of misery and dumb desolation; the darkened home of a faithful and honest carpenter, the husband and father without fault of his, according to press reports, recently deserted by the woman whom his children call "mother"—the woman whom he had taken to his heart and hearth, to love, cherish and protect; and whom she had accepted with similar vows, pledging herself to remain faithful to the obligations of wedlock until death should sever the tie!

The shadow of death with all its terror and grief has yet something less terrible than the impenetrable gloom that is cast upon a household by the moral death of a dearly-beloved member, selfishly removed from the home-circle, dead to the pleadings of loyal hearts, deaf to the call of duty and of conscience.

True, that in case of loss or death through transgression, there is the sustaining hope of resurrection of the life, or regeneration of the spirit of the lost one here and now and not at some other time hereafter. The hope is that the alienated one may return; the chilled affection may be rekindled in the perverse heart, and a new and more lasting fire of filial or conjugal love and devotion made to burn on the present forsaken family altar. It is with such hope as this glimmering in his sorrowing soul that the deserted carpenter with his little son and daughter finds solace in the dreary hours that have passed since he has made his last sacrifice not alone of his personal feeling and his marital rights, but also of his material possessions by converting a portion of his household effects into available means by which to speed the wayward, selfish creature, unworthy of the dignity of honorable wife and motherhood—to her criminally sought "affinity!"

The husband so wronged utters no word of condemnation against the woman who has found it in her heart and conscience to forsake husband and children for a more "blissful" union with another, with one who she supposes more nearly approaches her ideal, and with whom, according to the promulgators of the doctrine of "affinity," she assumes to have the right to live out of wedlock. No doubt there are vast numbers who look upon this fictitious justification for tearing asunder the marriage bond without a word of protest. It is so easy, so convenient a way to cast off the old fetters that have become distasteful even if for no more serious reason than that the impulse for change and exploration of untried sources of happiness makes particularly attractive the glamour of romance that lingers in the law of "affinity"—and hence gravitation of one guilty party to the embrace of another is taken to be sanctioned by "a law above the law."

Ah, but so it is with all other laws that conflict with personal inclination or individual desire. Whenever the repressing or constraining hand of the law becomes irksome, when the prescribed limits are contemptuously overstepped and the legal mandate or moral imperative boldly defied, then lo, the unique motive or the operation of "a higher law" is eloquently pleaded, and which "higher law" when sifted to the bottom is generally seen to consist of the elements of consummate selfishness.

Indeed for those who are inclined to relax their moral or marital moorings, for those who heave anchor in no harbor long, who enter into the state of matrimony with less serious reflection upon the duties and responsibilities which a matrimonial alliance entails than they bestow upon the purchase of a hound or upon the investment in a house—for such the world abounds in "affinities!"

We declare, finally, this pernicious doctrine of "affinity" to be the apotheosis of individualism, or the climax of a social disaster-working selfishness. And this form of moral evil is applauded every time those responsible for it are aided or abetted in their efforts to release themselves from the marriage relation for reasons which, in the cause of morality and for the well-being of society, are not to be recognized as warranting the dissolution of the marriage tie, with its inevitable train of misery such as neglect or abandoning of offspring; shattering the life of a self-elected spouse; crushing the hopes of friends and wrapping in despair trusting families.

Nay, the claims of society are not to be relinquished in order that the "affinity"-bound traitors to Duty may secure their newly discovered cup of nectar and ambrosia. Do they suppose life marriage to be of no greater import than the mere titillation of one's vanity? Is a husband or wife to be "picked up" or discarded as suits with whims or fancy of heart and home-breakers—the disorganizers of society? There is no absolutely thornless path in any walk of life, why insist upon it in the field of matrimony? Moreover, the marriage relation is not to be regarded as a perpetual source of pleasure and the home as a mere place of amusement. For both, while including these, have higher functions to perform. If the actual conditions of marriage prove other than ideal, that is no excuse for a cowardly escape from them. For duty, honor, justice, conscience, self-respect demand that difficult circumstances be endured, changed, transfigured, but not selfishly left behind. For the end of marriage is not personal gratification nor even procreation, but the evolution and development of character to more and more sublime heights of moral purity and spiritual grandeur

BERTHA HI...CH EARUCH.

...l of Los Angeles. The Coast ...s tried all of this bunch of ...d don't need any more like ...t they may have improved ...

...millionaire promoter, who lost ... stock slump, after "falling ...grace," returns to New York and ... Salvation Army career, which ...

...shock of the preceding week's event in New York.

But the situation had been well in

IN Le Petit Parisien, declared the other day that American girls who had married abroad, mostly for foreign titles, had carried with them to Europe the astonishing sum of $900,000,000.

Early in the afternoon police ... quarters was called up by an ... woman, who, over the telephone ...

Nubia in 1907. By Frank G. Carpenter.

THE LAND OF CUSH.

A TRIP THROUGH IT ON A SOUDAN GOVERNMENT STEAMER.

From Our Own Correspondent.

WADY HALFA.—For the past two days I have been steaming up the Nile, above Egypt, through one of the oldest lands of the globe. I have been traveling through the country which belonged to Noah's grandson, Cush, and which, in later days, was known to the Greeks and Romans as Ethiopia. The Egyptians called it Nubia, from their word noub, which means gold, and it is known that a large part of the gold of ancient times came from it. There are miners working in it today. It has been recently parceled out by the government to three English syndicates, with capital ranging from $250,000 to $1,500,000, and one of these companies, known as the Soudan Goldfield Limited, has already sunk three shafts in the ancient workings of Om Nabardi and is now building a railroad, to connect them with the government line which crosses the desert from Wady Halfa to Abu Hamid.

Ancient Nubia had a considerable population, and it was noted for its riches and power. It was something of a country at about the time the pyramids were built, and in the most prosperous days of old Egypt it had large towns and magnificent temples dedicated to the worship of the Egyptian gods. On my way here I passed Abu Simbel, a great temple on the banks of the Nile, which was cut out of the rocks by Rameses II, the Pharaoh who oppressed the Egyptians and would not let them go; and a little further down the river lies the Temple of the Lions, where that same old king himself was worshiped as a god.

Nubia was tributary to the Pharaohs until 1100 B. C. It then became independent, and later still its armies overran Egypt and conquered it. As other nations came into the lower part of the Nile Valley, they sent armies against the Nubians, only to be driven back, and at the time the Romans entered Egypt the country was ruled by a succession of queens named Candace, one of whom made war upon Rome. Shortly after Christ, the people adopted Christianity, and later, when the Mohammedans took possession of Egypt and the Upper Nile Valley, they were converted to Mohammedanism. They are still followers of the prophet, and they formed some of the boldest soldiers of the Mahdi in his recent war against the forces of Egypt and England.

A land with such a history ought to be a rich one. The Nubia of today is about as barren as any country on earth. With the exception of a narrow strip along the Nile, it is altogether desert. It begins in the sands of Libya and goes for several hundred miles eastward to the Red Sea, and it is only in a few places that the soil has enough moisture to f[illegible] a scanty pasturage for camels and sheep. The bulk of the desert population is made up of Bisharin Bedouins, who live in tents, of matting, and move about with their nocks from place to place. Each tribe has a certain number of wells, and their water is the principal part of its visible wealth. During the past few years the English officials of the Soudan have located these wells, and they have now information as to their depth and the quality and flow of the water. The government has also sunk some wells and has found water at about 100 feet.

The Nubia of today is a part of the Upper Nile Valley. If you will imagine a cultivated strip, about a quarter of a mile wide, winding its way like a snake from north to south as far as from New York City to Detroit, and embracing both sides of a river as large as the Mississippi, you may have some idea of this country. You must not think that the cultivated strip has any regularity of width. In some places the desert comes close to the river, and in others the stream is walled with black rocky hills, which rise, almost straight up, a thousand feet above it. Farther on may be yellow sand, spotted with black rocks which show signs of volcanic origin, and farther still, a low bend in the river where the water can be conducted out over the sands and make a cultivated patch three miles in width. In no place can you get out of sight of the desert. There are always rocks and sand on the other side of the green, and generally only a thin strip of green with the bleak, bare desert reaching out beyond to the horizon.

Irrigation in Nubia.

The Valley of the Nile here is narrow to an extreme. The river has cut its way through the rocks, and is so walled with hills that its waters have to be lifted in order to flow over any level place whatsoever. This is done chiefly by sakeyehs, of which there are something like 4000 on the Nubian Nile. The great wheels, moving in cogs, can be seen, here and there, high up on the banks, with their strings of buckets hanging to them. As the buckets descend each dips into the water and carries to the top a few quarts. In some places men raise the water in baskets or buckets, and in others they carry it up by hand and water little patches twenty or thirty feet wide, where the river slopes at such an angle that this can be done. Every low place in the river is used, and, as the Nile falls, the sand banks and islands are planted.

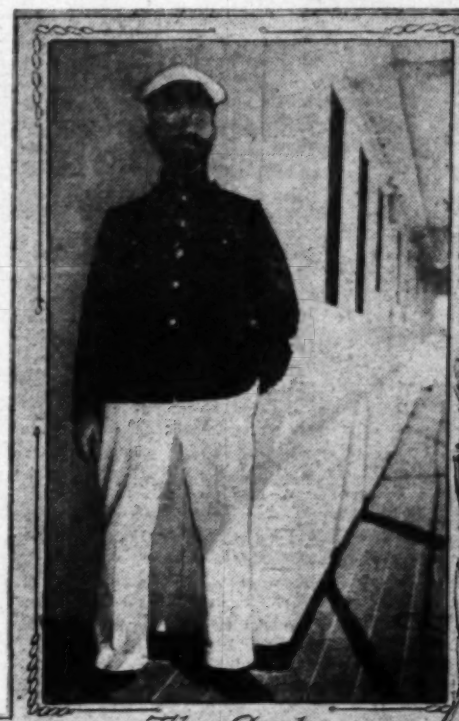
Wherever there is a strip of cultivated land, a village of huts, made of mud and stones, has grown up, and such villages spot the banks for hundreds of miles. At times there will be no green except between them and the river, and one wonders how men can be born and live and die there. Nevertheless there are more than 100,000 people to whom this region is the center of the earth.

I understand that this Nile strip is very fertile. The government officials tell me that it raises excellent cotton, and that a movement is under way to open up cotton plantations wherever there is a big enough block of land for the purpose. At present the chief crops are wheat, barley and millet, and the chief fruit is dates. The date tree thrives, and the fruit is sweeter and larger than that grown farther down the Nile Valley. One sees date palms almost everywhere along the banks. The government looks upon them as a source of revenue, and taxes them at the rate of 10 cents per tree.

On a Government Steamer.

The Ibis, on which I have been traveling, is one of the little steamers of the Soudan government which goes twice a week from Shellal, just above the Assouan Dam, to Wady Halfa, where the railroad across the desert begins. The ship is a stern-wheeler, much like those on American rivers. It is about 20 feet wide, 150 feet [illegible] and it draws only 6 inches. We make about six [illegible] per hour, and our pilot, a dark-faced, short-bearded Nubian in turban and gown, winds his way from one side of the river to the other as we go on up the stream.

We fly the Egyptian and Soudanese flags, but the steamer belongs to the government of the Soudan, and that means it is English. The captain, however, is a German, and the rest of the crew are Nubians, most of whom are as black as your hat. The captain speaks German, French, English and Arabic. He attends to everything connected with the steamer, even to the meals, seeing that the passengers are properly served. Our waiters are black-faced Nubians, in long white gowns, belted in at the waist by sashes of bright [illegible]



The Captain.



The Pilot.



Government ship, a stern-wheeler.



Waiters in white gowns belted with red sashes.

They wear white turbans, and their feet are either [illegible] or clad in red slippers.

I find the steamer comfortable and the company agreeable. The boat has two decks. On the lower one are thirty cabins and the dining-room, where our meals are served table d'hote. Over the upper an awning is stretched so that we can sit out and watch the scenery as we go up the river.

Our party consists of several commercial travelers who are bound for the Soudan and Central Africa to sell or buy goods; two missionaries who are going up the Sobat River; a capitalist, largely interested in [illegible] development enterprises about Khartoum, and [illegible] ple who are on their way to the Blue Nile to hunt game. Among the latter are a German baron and his wife and several British army officers from India, who are spending their leave in this way. Most of our [illegible] appears in evening clothes at dinner, although we are far away in the wilds of Nubia, with nothing but desert on each side. Our meals are served in courses, with a half-dozen changes of plates, knives and forks, and we have napkins.

How One Suffers in the Desert of Nubia.

Indeed, it may interest you to know just how one suffers out here in the Desert of Nubia. I will give you the bill of fare for one day. At 7 this morning, while I was yet in bed, my black boy appeared and handed me a cup of hot tea, with two sweet crackers on each side of the saucer. At 8 o'clock the bell rang for breakfast in the dining-room. The meal was as follows: [illegible] fish, fresh from the Nile; bacon and eggs, bread and

ter and jam, with tea or coffee to [illegible]
came luncheon, consisting of rice, [illegible]
ton chops and fruit, with bread and [illegible]
Coffee, of course. At 8 o'clock we [illegible]
menu was as follows: First, an [illegible]
boiled fish just out of the Nile, fo[illegible]
of pigeons, roast lamb and mint sau[illegible]
string beans. Then there was a co[illegible]
and after that a pudding and fruit.
about as far above the Mediterrane[illegible]
above New Orleans, and the meal[illegible]
The charge for the food alone is $2
fare without food for the two days'

I do not find travel in Africa a[illegible]
travels along the Nile he must expec[illegible]
a day, the cost increasing as he go[illegible]
trip from Shellal to Khartoum an[illegible]
steamer, not very much longer than
Chicago, will be $115, or about 6 c[illegible]
shall doubtless have to pay at Khart[illegible]
at least $5 per day. Almost every [illegible]
charges that much, and the extras p[illegible]

If one attempts to travel economic[illegible]
many discomforts. On this boat fi[illegible]
only are carried. We have some sec[illegible]
passengers, but they live not on the
low barge, which we tow along by ou[illegible]
has a flat deck of rough boards, cove[illegible]
people upon it carry their own beddi[illegible]
on the boards. They must supply th[illegible]
as the servants of the first-class pass[illegible]
who are none too clean, go in that
is not overly desirable. Besides it
dark, and those who sleep on the dec[illegible]
breezes blowing over them all night
here than in Egypt, although we are
I have a woolen blanket on my bed,
a heavy traveling rug, and still am n[illegible]
the early morning I wear an overco[illegible]
although at noon it is so hot out of
would fain take off my flesh and sit

The Plague of the Flies.

Sailing up the Nubian Nile we are
flies, such as are found by the millio[illegible]
Nubia has a little fly of its own which
able. This is known as the nimetta,
which appears in countless myriads d[illegible]
season. Its bite causes a slight fever,
sometimes wear bunches of smolderi[illegible]
about their heads to keep it away.

As to the flies of Egypt, they are prob[illegible]
ants of those which the Lord sent in t[illegible]
when he would not let the children of
look not unlike the common fly of our
more bold and hungry. Their feet
though they were glued, and they will
brushed off. Their favorite feeding pl[illegible]
on one's eyes, and the Egyptian peasa[illegible]
so used to them that they let them feed
especially so of the children, a commo[illegible]
child with its eyes so fringed with fli[illegible]
to have double eyelashes. The flies co[illegible]
the markets, they roost on the buffal[illegible]
donkeys, and they attack the tourist to[illegible]
that the selling of fly brushes has beco[illegible]
industry. The brushes are tassel-like a[illegible]
strings similar to the hairs of a horse's t[illegible]

Every one knows that flies carry dis[illegible]
of the troubles of the Egyptians of t[illegible]
them. This is especially so of ophthal[illegible]
blind people everywhere, and one-eyed m[illegible]
are common. Diseases of the eye are s[illegible]
one of the charitable features of Lower
pany of traveling eye doctors. These me[illegible]
by a rich Englishman, who has given
purpose. The doctors go from village to
ing their tents with them. As they en[illegible]
word goes out that the poor will be
charge, and crowds come to their tents
eyes examined and cured. They remai[illegible]
for a month or so, and during this time
tended to without money and without p[illegible]
the institution does great good.

Will Philae Be Drowned?

The port of Shellal, where I took th[illegible]
Wady Halfa, is just opposite the Island
during my stay there I rowed over and to[illegible]
of the ruined temples as they have bee[illegible]
affected by the backing up of the water fro[illegible]
Dam. Now that the dam is to be bu[illegible]
higher, most of the temples will be dro[illegible]
reservoir is full, and the probability is
soon pass away. When the dam was fi[illegible]
great outcry came from the savants and
of the world on account of the injury th[illegible]
to Philae, but the material results have
able to Egypt that the dam is to be raise[illegible]
the preservation of these ancient ruins.
$100,000 was spent in fortifying the old str[illegible]
the building of the dam, and it is proba[illegible]
this amount would suffice to take up the
are now there and carry them to the mai[illegible]
transport them to Cairo, where all the w[illegible]

The Island of Philae is situated on the
Nubia, in the center of the Nile, just abov[illegible]
cataract, and it is reached by ferry boat fr[illegible]
from Assouan and the dam. The island
feet long and 500 feet wide; it is almost
temples built by the Ptolemies and others
centuries before Christ.

The chief deity of Philae was the godd[illegible]
Osiris, Hathor and the gods of the catara[illegible]
worshiped there. Under the Roman empe[illegible]
ples were enlarged, but when Egypt was
Christianity the hermits and other fanatic[illegible]
way into Nubia and took possession of it.
some of the temples into Christian churc[illegible]
mutilations of the splendid carvings put up
of the gods of old Egypt can be plainly se[illegible]

ter and jam, with tea or coffee to order. At 1 o'clock came luncheon, consisting of rice, giblets, chicken, mutton chops and fruit, with bread and butter and cheese. Coffee, of course. At 8 o'clock we had dinner, and the menu was as follows: First, an excellent soup, then a boiled fish just out of the Nile, followed by a compote of pigeons, roast lamb and mint sauce, with potatoes and string beans. Then there was a course of tomato salad, and after that a pudding and fruit. All this was eaten about as far above the Mediterranean Sea as Omaha is above New Orleans, and the meals were served well. The charge for the food alone is $2 per day, and the fare without food for the two days' trip is $25.

I do not find travel in Africa at all cheap. If one travels along the Nile he must expect to spend $10 or $15 a day, the cost increasing as he goes up the river. My trip from Shellal to Khartoum and back by rail and steamer, not very much longer than from New York to Chicago, will be $115, or about 6 cents per mile, and I shall doubtless have to pay at Khartoum a hotel rate of at least $5 per day. Almost every good hotel in Egypt charges that much, and the extras proportionately high.

If one attempts to travel economically he must expect many discomforts. On this boat first-class passengers only are carried. We have some second and third-class passengers, but they live not on the steamer, but on a low barge, which we tow along by our side. This barge has a flat deck of rough boards, covered by a roof. The people upon it carry their own bedding and lay it down on the boards. They must supply their own food, and, as the servants of the first-class passengers and natives, who are none too clean, go in that way, the company is not overly desirable. Besides it is very cold after dark, and those who sleep on the decks have the desert breeze blowing over them all night long. It is cooler here than in Egypt, although we are nearer the equator. I have a woolen blanket on my bed, and on top of that a heavy traveling rug, and still am none too warm. In the early morning I wear an overcoat when on deck, although at noon it is so hot out of the breeze that I would fain take off my flesh and sit in my bones.

The Plague of the Flies.

Sailing up the Nubian Nile we are almost free from flies, such as are found by the millions in Egypt, but Nubia has a little fly of its own which is almost unbearable. This is known as the nimetta, a small midge, which appears in countless myriads during the winter season. Its bite causes a slight fever, and the natives sometimes wear bunches of smoldering grass twisted about their heads to keep it away.

As to the flies of Egypt, they are probably the descendants of those which the Lord sent in to afflict Pharaoh when he would not let the children of Israel go. They look not unlike the common fly of our country, but are more bold and hungry. Their feet stick to one as though they were glued, and they will not move until brushed off. Their favorite feeding place seems to be on one's eyes, and the Egyptian peasants have become so used to them that they let them feed at will. This is especially so of the children, a common sight being a child with its eyes so fringed with flies that it seems to have double eyelashes. The flies cover the meat in the markets, they roost on the buffaloes, camels and donkeys, and they attack the tourist to such an extent that the selling of fly brushes has become an Egyptian industry. The brushes are tassel-like affairs with long strings similar to the hairs of a horse's tail.

Every one knows that flies carry disease, and many of the troubles of the Egyptians of today are due to them. This is especially so of ophthalmia. There are blind people everywhere, and one-eyed men and women are common. Diseases of the eye are so universal that one of the charitable features of Lower Egypt is a company of traveling eye doctors. These men are supported by a rich Englishman, who has given a fund for the purpose. The doctors go from village to village, carrying their tents with them. As they enter a town the word goes out that the poor will be treated without charge, and crowds come to their tents to have their eyes examined and cured. They remain in one town for a month or so, and during this time the poor are attended to without money and without price. I am told the institution does great good.

Will Philae Be Drowned?

The port of Shellal, where I took the steamer for Wady Halfa, is just opposite the Island of Philae, and during my stay there I rowed over and took photographs of the ruined temples as they have been more or less buried by the backing up of the water from the Assouan dam. Now that the dam is to be built fifteen feet higher, most of the temples will be drowned when the reservoir is full, and the probability is that they will soon pass away. When the dam was first proposed a great outcry came from the savants and archeologists of the world on account of the injury that it would do to Philae, but the material results have been so valuable to Egypt that the dam is to be raised regardless of the preservation of these ancient ruins. Something like $500,000 was spent in fortifying the old structures during the building of the dam, and it is probable that twice this amount would suffice to take up the temples which are now there and carry them to the mainland, or even transport them to Cairo, where all the world might see.

The Island of Philae is situated on the edge of Lower Nubia, in the center of the Nile, just above the first cataract, and it is reached by ferry boat from Shellal or from Assouan and the dam. The island is about 1500 feet long and 500 feet wide; it is almost covered with temples built by the Ptolemies and others two or three centuries before Christ.

The chief deity of Philae was the goddess Isis; but Osiris, Hathor and the gods of the cataracts were also worshiped there. Under the Roman emperors the temples were enlarged, but when Egypt was converted to Christianity the hermits and other fanatics made their way into Nubia and took possession of it. They turned some of the temples into Christian churches and their mutilations of the splendid carvings put up in the honor of the gods of old Egypt can be plainly seen.

The ruins today are well worth a visit. Some of the structures have a forest of columns about them, and the Kiosk, which is known as Pharaoh's bed, is one of the most beautiful of the Egyptian temples. The stones of which Philae is built are of great size. They probably came from the Assouan quarries, or it may be from the granite rocks in the desert about. That region is almost all granite. I rode for about thirty miles on donkey-back over it, making my way through the desert in and out of granite boulders, worn smooth by the sandstorms of thousands of years. The rocks are of all shapes and are so piled up, one on another, as to make one think that the gods had used them as building material. Here one stands high over those surrounding it as though on a pedestal; there others are massed like fortifications, and again they rise in towers.

During my stay there I visited the Assouan quarries, the great stone yards from which the obelisks were taken and from which came the mighty statues of Rameses and the stone blocks of the greatest of the Theban temples. The quarries today are much the same as they were when the Egyptians left them two or three thousand years ago. One can see the marks of their wedges on the rocks and the markings of the old stonecutters are plain. In one place there is an obelisk half finished lying on its side, just as the masons of the Pharaohs left it ages ago. When the stones were gotten out for the Assouan Dam the Italian workmen used many of the blocks which the ancient Egyptian mechanics had begun to cut; and indeed that great granite structure was made in partnership by two sets of mechanics who were born thousands of years apart.

[Copyright, 1907, by Frank G. Carpenter.]

SACRED CATTLE IN TEXAS.

The herd of Burmese sacred cattle which "Tom" O'Connor, a prominent stockman of this region, imported direct from India about two years ago, has done so well that these cattle will soon be found upon many of the ranches of Southwest Texas. They were brought to Texas with the special idea that they could be used to advantage in improving the breeds of the native cattle. A. P. Borden, of Pierce, Tex., and other representative cattlemen of the Gulf Coast region, made a personal investigation of the Burmese sacred cattle in India before the experiment of bringing them over here was tried.

A shipload of the odd-looking animals was brought over, and when they were unloaded at the ranch of Mr. O'Connor, near here, they attracted the widest attention among cattlemen. They are still the objects of much curiosity, and cattlemen come long distances to see them and to make personal inquiry as to the success of the experiment. Mr. O'Connor is more than satisfied with his efforts at raising the Burmese sacred cattle. They seem to be particularly well suited to the Texas coast region, and they have thrived much better than the average stock imported from other States or even from the remote parts of Texas.

It is said to have been fully demonstrated that these cattle are immune from the "tick" fever. This fact is of itself a point sufficiently strong to recommend the adoption of the cattle upon all of the ranches where the peculiar malady is encountered. The claim is made that not only are the native Burmese cattle immune from this fever, but that they transmit the immunity to their offspring, and that it is found in the half-breeds as well as the thoroughbreds.

There is a hardiness about the Burmese sacred cattle that is said to fit them peculiarly for range life. It is believed that they will be able to withstand the severest kind of weather without serious losses, and that they are well fitted for the ranches of the more northern portions of the State, and even of Oklahoma and Kansas. The terrific heat of summer and the various insect pests of the Gulf Coast region do not seem to affect them adversely. Their skins are tough and are apparently impervious to all insects pests, such as ticks, mosquitoes and flies.

As a beef animal the claim is made that the Burmese are the equal of any of the breeds of cattle commonly found upon the ranches. They fatten easily, and their flesh is particularly well flavored. When crossed with other breeds the mixture is an improved animal both as to standard of weight and other important qualities, it is claimed.

The Burmese cattle are docile and domestic by nature. Their chief characteristic in the matter of personal appearance is a large hump which is situated just above their shoulder blades upon the front part of their backs. —[Goliad (Tex.) Correspondence New York Tribune.

HOW POETS DIFFER.

There is a sort of idea in the public mind that the poet is what scientists call a "fixed genius"—that every poet is the exact counterpart of every other poet. There is probably no class of men in the world—if class it can be called—whose members differ more widely in personality.

Pope, for instance, was a miser. Dryden and Shelley seemed to have no use for money, and threw it about in the most insane fashion. Shakespeare was a keen man of business. His contemporaries, Marlowe and Massinger, did not leave enough to have their bodies decently buried.

Coming down to modern times, Tennyson was artistically the most delicate and fastidious of men. A misplaced comma, an epithet which was not the perfection of expression, gave him nights of insomnia. Yet he was, perhaps, the most utterly careless man of his generation regarding his personal appearance. Had he not been carefully watched by his devoted wife, he would have been quite content to wear a suit of clothes until it dropped off him bit by bit in obedience to the law of gravitation.

But, after all, poesy is a peculiar gift, and those who possess it are not to be judged by the standard of ordinary individuals.—[Answers.

Why Named Sequoia.

ORIGIN OF THE NAME GIVEN TO CALIFORNIA'S BIG TREES.

By a Special Contributor.

IN California's wonderland nothing is more interesting or wonderful than the Sequoia gigantea, which grows along Sierra Nevada's slopes and its lesser cousin Sequoia sempervirens, inhabiting the lands near the coast around Santa Cruz. "What is the meaning of sequoia?" I asked a judge. "It is undoubtedly of Latin derivation, but I fail to remember its significance," was the judicial reply. The physician declared it "well-chosen scientific nomenclature," and stopped. A man on the street said he "guessed it was the name of the fellow that discovered the trees," so I came to the conclusion that but few know, and yet the story is interesting.

A long time ago, as the story books say, there lived near famous old Fort London, in East Tennessee, not far from the Georgia line, a very great man of whom not one American in a hundred has ever heard. Joseph Guess, or Sequoia, a half-breed Cherokee Indian, was born in 1760, and possessed qualities which would have made him great at any period or among any people in the world's history. Combined with a powerful creative intellect were indomitable energy, application, persistence, that no discouragement could effect, and a firm confidence in his own ability to overcome all obstacles. In his youth he acquired distinction in his tribe as a craftsman in silver, his handiwork showing not only technical skill in execution, but unusual ingenuity and originality of design.

It was not, however, until 1809 that he began the work that was to entitle him to a place among the earth's truly great. In that year Sequoia's ambition was fired by the knowledge that the whites had a method of communication by means of writing and books, and set out to devise a written language for his own people—when it is realized that Sequoia was illiterate, knew not a single letter of the English alphabet, had no basis in his own language to build upon, the stupendous difficulties of the task he set for himself may well be imagined. He began his great work without a doubt of his ultimate success, with the superb faith that belongs only to the great. From an old English spelling-book he copied all the letters, giving to each a sound, modified some of the letters he found, invented others until he had eighty-five characters, by means of which might be expressed every sound in the Cherokee language. Not only would this have been impossible with our alphabet, but so simple was the system that any one speaking Cherokee might within a week or two learn to read and write it. There are not lacking learned and distinguished philologists who unhesitatingly declare that Sequoia's alphabet is the most perfect ever devised for any language.

He had at first the usual experience of inventors: Shafts of ridicule were aimed at him, and he even received violent abuse from many of his tribesmen for his attempts to introduce this remarkable innovation, but his triumph came in 1821 in California. He was then 61 years of age, when a council of Cherokee chiefs formally adopted his invention. Soon a printing press was established and quite a large and varied literature was its fruit, while even a newspaper was printed in Cherokee by the aid of Sequoia's alphabet.

The desire for learning among the Cherokee was remarkable, so much so that in a very few months after the invention was given to the nation, thousands of its members could read and write. Considering the difficulties of his undertaking and that his invention raised a people from illiteracy, I think we are safe in writing the old chief who died full of honors, far from home in Mexico, one of the greatest of Americans.

Tennessee has given to the world many great men, Presidents Jackson, Polk and Johnson standing in the forefront. The nation they served has become one of the first of the earth, and so their names are known of all men. The people toward whose uplifting Sequoia spent his life are scattered to the four winds of heaven. Only a remnant remains, and in a few more generations they will be but a memory, and his achievement will be known only to the curious.

The old chief's life work was not in vain. No life of unselfish devotion ever is. A great American scientist with a soul attuned to the fitness of things Latinized the Indian name to Sequoia and gave it to California's great trees. And what name for the greatest of American growths could be more appropriate than that of one of the greatest of America's early race?

Scientists tell us some of these trees are thousands of years old. Everything that lived in all the earth when they were young has long since passed away. But there are young ones coming on under the shadow of their alders, and so, is it beyond the range of probability that a dozen centuries hence some broken and discouraged traveler resting under the gracious shade shall ask the reason for the beautiful name Sequoia, and hearing, become uplifted and stimulated to do noble things through the story of the humble red man who by unselfish devotion became great.

JOHN B. ROSS.

SCRAPPLE SEASON AGAIN.

With unfaltering loyalty we greet once more the advent of scrapple; succulent, comfort-giving, health-producing scrapple, such as it has come down the years since William Penn made it the chief article of his nutritious breakfast. The people of this community need not be told the significance of good old Philadelphia scrapple. Its merits have been praised in word and song. Scrapple done nicely to a turn is food fit for epicures. But for the benefit of those who decry the dish in its entity or its details let it be said right here that far from being a plebeian article scrapple has found its way into some of the most exclusive homes and hotels the country over.—[Philadelphia Telegraph.

IN Le Petit Parisien, declared the other day that American girls who had married abroad, mostly for foreign titles, had carried with them to Europe the astonishing sum of $900,000,000.

Naturalization Reform.

UNITED STATES HAS ESTABLISHED NEW CLEARINGHOUSE.

By a Special Contributor.

THAT we at last have naturalization reform as a fact, not a theory, will be impressed upon any visitor to the newly-appointed offices of Mr. Richard K. Campbell, chief of the Division of Naturalization. Mr. Campbell was chief of the law division of the Bureau of Immigration where his work was so efficient that Commissioner-General Sargent selected him for his present important office. He was also an active member of the Naturalization Commission which advised Congress as to the framing of the new naturalization law which practically eliminates naturalization frauds and exterminates naturalization grafters.



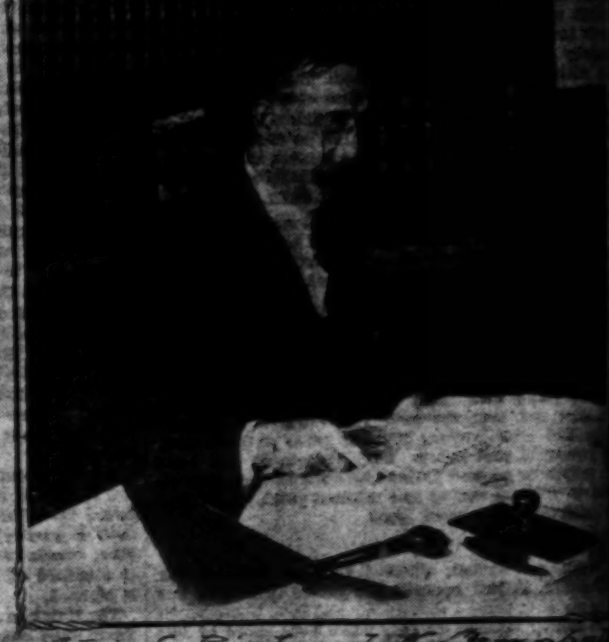
Apparatus for measuring height.



Indexing Naturalization papers U.S. Naturalization office.



In line to be measured.



Chief Richard K. Campbell.

Each alien now entering the country lawfully must, in the immigrant station, pass before an employé who measures his height, notes the color of his eyes, hair and complexion, his personal peculiarities, name, age, occupation, place of birth, last residence, intended residence, date of arrival and the name of the vessel which brought him. On the basis of these data each immigrant who afterward applies for citizenship will be identified and all those who have been smuggled into the country will be discovered if making so bold as to apply for naturalization or passports. All of this information is entered in a register at the immigrant station, and each alien may at once or later obtain an official duplicate, in the form of a "certificate of landing" which will be indispensible when he endeavors to become a citizen of the United States. Without producing this document he can never become a citizen, unless he go over the border, be entered all over again, and wait five years after such second entry. Descriptions of his wife and children are similarly taken when they enter.

All Blank Forms Now Uniform.

As a second step toward citizenship, the immigrant goes into court and declares on oath that it is his bona fide intention to become a citizen. This declaration must set forth his name, age, occupation, personal description, place of birth, last foreign residence and allegiance, date of arrival, the name of the vessel carrying him and his present residence. The document thus sworn to is under the new law exactly the same in every court, the information being filled in a blank form supplied by the new Division of Naturalization. Under the former law there were nearly as many forms as there were courts. The paper is watermarked and all court clerks supplied with the forms must account even for those that may be spoiled. The declaration of each applicant is filled out in triplicate, one being filed with the court, an exact copy being sent to the Division of Naturalization, at Washington, and another exact copy being given to the declarant, who will need it before he can finally obtain his papers.

Must Be Able to Write Name.

The applicant next files, with the court, in duplicate, a petition for citizenship, and this step must be taken not less than two or more than seven years after he files the declaration mentioned above. This petition must be signed in his own handwriting and besides giving the information about himself that appeared in the other documents, must give the name, nativity and residence of his wife besides the name, time and place of birth, and residence of each of his children, if he have any. In it he must assure the court of his intention to reside here permanently, and although this assurance will not legally hamper his further movements, it gives a legal basis for the cancellation of the naturalization certificates of the many foreigners who are annually obtaining American citizenship and then hurrying back to their native lands to avoid military duty and live under the better protection offered by our flag. In the city of Jerusalem alone there are 1000 natives enjoying American citizenship, yet permanently transacting business on their native soil. But any naturalized American who hereafter takes up permanent residence abroad within five years after naturalization will have his certificate cancelled as fraudulent.

Another marked innovation in the new law makes it illegal for an alien who arrived here before reaching 18 to file his declaration simultaneously with his petition, upon becoming 21. Under this provision, thousands of flagrant frauds occurred, and the new law provides that two years must elapse between the declaration and petition in these cases; that in all cases the petitioner must have lived in the United States five years and be of age.

Now comes the time for filing the certificate of landing, containing the data on the immigrant station register—height, color of hair and eyes, peculiarities, etc. when he says he did and it is attached to the p... This identifies the petitioner as the man who ca... The latter must be verified also by affidavits of tw... ible witnesses who are citizens and who swear th... applicant has resided, as long as claimed, in the ... and State. The old law required but one witnes... necessarily a citizen. Under this clause all ... abuses occurred. There was no Federal official ... to question the witness's fitness, and often there ... professional witnesses employed to railroad pe... through the courts. Under the new law, a Federal ... torney always has access to the witness, and may q... tion him as he sees fit.

The petition of the citizen-elect is next posted ... ninety days must elapse before the certificate of ... zenship is issued. Under the previous law, the ... cate was issued at once. This ninety days allows ... time for the petitioner's case to be looked into by a ... functionary of government—the "naturalization ... iner."

There is a corps of these Federal officers, whose ... ries vary from $1200 to $2500. Some of these ... the higher salaries are former pension examiners ... have been transferred to this new service, wh... lower grades are filled through the Civil Service ... mission which seeks men with experience as inv... ing officers. There is one chief examiner attac... the office of each assistant United States District ... ney appointed especially to investigate naturali... proceedings.

The ninety days having elapsed and the ... having found no irregularity, the final hearing ... place; and in this ceremony the new law makes ... its most salient reforms. This hearing of the ap... and witnesses must now be in open court bef... judge or judges, all other proceedings being ... Heretofore the proceeding has been nearly every... cut and dried, taking place at the clerk's desk wh... court has been engaged upon another case and the ... has merely known that the clerk has handed up a ... book to be signed.

This lax procedure opened a way for all kinds of ... Professional "naturalization agents," often in ... with these court clerks, rounded up aliens and ... very plain that the latter's cases would not be ... into too strictly. Indeed circular letters and ... advertisements giving these agents' headquarters ... clerks' offices were distributed in some cases. ...

clerks' offices these unofficial agents even... over the possession of aliens applying for ... the same roof that sheltered the sanctity ... "agent" conducted a school wherein alie... to repeat, parrot-like, the answers to th... be directly asked by the clerk of the co... the new law the assistant District Attor... to the alien at all stages of the proceed... even question the clerk if suspicious ... arise.

Must Now Speak English.

No immigrant unable to speak English ... ralized, under the new law. Any one wh... ur language after remaining here the ... years remains a foreigner in law as wel... either too deficient or too careless of ... les to make a good citizen. This require... pply to the deaf and dumb, or to other ... ally unable to speak English. It is waiv... ase of those who make homestead entries ... ic lands, where they may be too isolated ... sh. Taking up a homestead is good evid... ion to reside here permanently.

The final oath by which the alien beco... must also be taken in open court, accordi... w. Formerly it was administered by the ... mes and without interrupting the routine ... ut now all other proceedings must be sta... eremony made impressive. One judge ... land, now requires that every one in t... cluding the spectators, rise while the o... tered.

Another requirement reducing danger of ... aking naturalization out of the hands ... urts. Under the former law, any court ... clerk and common-law jurisdiction migh... nship. Under the new law it can be gra... e Federal circuit and district courts a... urts of record having jurisdiction in ac... g an unlimited amount of money.

rtificate on Safety Paper.

An entirely new form of certificate on s... w issued by Mr. Campbell's office to all ... turalization jurisdiction. The design is ... rm, and they are printed in duplicate, ... mbered and bound, like checks, in a boo... e paper is of the same quality of linen as ... rrent bonds. It has the emblem of the D... merce and Labor, conspicuously water... h sheet; also the letters "U.S.A.," repeat... times. It is given a peculiar pearl tint ... difficult to reproduce, and an official ins... vision of Naturalization posted at the ... nufacturers keeps the employés under ... d sees that they do not allow one sheet ... sees also that it is properly shipped to ... ere it is stored in one of the big Tre... ence it is sent to the Bureau of Engravin... where the lettering is added from eng... ving borders of complicated lathe work ... most experienced engraver can counte...

ps the "Minor Children" Frauds.

The duplicate of each certificate given the ... r his oath-taking must be sent by the ... Mr. Campbell's office, and the clerk ke... taining the same number and data that s... rtificate. These data include the age, heig... , color of eyes and hair and visible di... rks of the new citizen. There is also th... ning the birth, names and places of resi... r children. This is added to provide aga... uds which occurred under the claim of m... that their fathers were naturalized whe... ildren) were minors; for under the law, n... an alien confers citizenship upon not on... his minor children. Children making s... citizenship hereafter will in case of disp... ve their claims corroborated on the dupl... her's certificate filed with the new Wash...

There were almost as many distinct forms ... ion certificates as there were naturaliza... the former law; and there were over 5... rts. There was no central office to w... rts made returns of any kind. The Fede... t took no interest in the matter, and th... s of knowing even how many persons w... in any month or any year.

ks Must Account for Spoiled Certificates.

Clerks must account to the Washington offi... lled certificates, under the new law. Ev... is taken to keep the engraved forms as ... k paper out of the hands of unauthoriz... h certificate must not only compare favo... original description of the alien recorded ... of the immigrant station, when he lande... ain, such a description of himself and ... it will be impossible for another to mak... are the fraudulent "mills" which turned ... ificates put completely out of business. ... ificates have been sold in the past for fr... d, and two Italians who turned out such ... years ago were found to have a forged ... York Federal court. Another man sys... ined from the clerk of a court duplicates ... ficate from which he erased his name ... then inserted another's.

rm Fees.

...-half of all the court fees received for ... must now be turned into the Treasury t... ion of Naturalization. Under the former ... authorized its own fee for naturalizat... ts; but under the new all fees must be u... filing a declaration; $2 for filing a petiti... the final order of the court. The last fe... cost of the certificate, if granted. Under ... the fee for a certificate varied from noth...

...millionaire promoter, who lost ... in stock slump, after "falling ... grace," returns to New York and ... Salvation Army corner, which ... shock in N... But ...

...the most successful business men and ... ritory is Mrs. George W. P. Hunt, ... wife of the president of the Old Do... Sticks," the latest European craze in ... the way of outdoor sport, is being ... sends it back. ... Again the field may be arranged like ... a football field, and the side which al... try-out has not been completed as yet, ... but the four who represented the ... school last year are still attending and ... has tried all of this bunch ... and don't need any more ... but they may have impr... they were here.

clerks' offices these unofficial agents even came to blows over the possession of aliens applying for papers. Under the same roof that sheltered the sanctity of one court an "agent" conducted a school wherein aliens were taught to repeat, parrot-like, the answers to the questions to be directly asked by the clerk of the court. But under the new law the assistant District Attorney has access to the alien at all stages of the proceeding, and may even question the clerk if suspicious circumstances arise.

Must Now Speak English.

No immigrant unable to speak English may be naturalized under the new law. Any one who fails to learn our language after remaining here the necessary five years remains a foreigner in law as well as in spirit; is either too deficient or too careless of his opportunities to make a good citizen. This requirement does not apply to the deaf and dumb, or to other aliens physically unable to speak English. It is waived also in the case of those who make homestead entries upon the public lands, where they may be too isolated to learn English. Taking up a homestead is good evidence of intention to reside here permanently.

The final oath by which the alien becomes a citizen must also be taken in open court, according to the new law. Formerly it was administered by the judge at odd times and without interrupting the routine of the court. But now all other proceedings must be stopped and this ceremony made impressive. One judge, on Staten Island, now requires that every one in the courtroom, including the spectators, rise while the oath is administered.

Another requirement reducing danger of fraud is that making naturalization out of the hands of the lower courts. Under the former law, any court having a seal, a clerk and common-law jurisdiction might confer citizenship. Under the new law it can be granted only by the Federal circuit and district courts and the State courts of record having jurisdiction in actions involving an unlimited amount of money.

Certificate on Safety Paper.

An entirely new form of certificate on safety paper is now issued by Mr. Campbell's office to all courts with naturalization jurisdiction. The design is exactly uniform, and they are printed in duplicate, consecutively numbered and bound, like checks, in a book with stubs. The paper is of the same quality of linen as used for government bonds. It has the emblem of the Department of Commerce and Labor, conspicuously watermarked upon each sheet; also the letters "U.S.A.," repeated a number of times. It is given a peculiar pearl tint which would be difficult to reproduce, and an official inspector of the Bureau of Naturalization posted at the mill of the manufacturers keeps the employés under surveillance to see that they do not allow one sheet to go astray. It is seen also that it is properly shipped to Washington, where it is stored in one of the big Treasury vaults. There it is sent to the Bureau of Engraving and Printing, where the lettering is added from engraved plates and borders of complicated lathe work which only the most experienced engraver can counterfeit.

Stops the "Minor Children" Frauds.

The duplicate of each certificate given the new citizen after his oath-taking must be sent by the court clerk to Mr. Campbell's office, and the clerk keeps the stub bearing the same number and data that appear on the certificate. These data include the age, height, complexion, color of eyes and hair and visible distinguishing marks of the new citizen. There is also the data concerning the birth, names and places of residence of minor children. This is added to provide against the old frauds which occurred under the claim of many foreigners that their fathers were naturalized when they (the aliens) were minors; for under the law, naturalization of a father confers citizenship upon not only his wife, but his minor children. Children making such a claim of citizenship hereafter will in case of dispute have to have their claims corroborated on the duplicate of the father's certificate filed with the new Washington bureau.

There were almost as many distinct forms of naturalization certificates as there were naturalization courts under the former law; and there were over 5000 different courts. There was no central office to which these courts made returns of any kind. The Federal government took no interest in the matter, and there was no means of knowing even how many persons were naturalized in any month or any year.

Clerks Must Account for Spoiled Certificates.

Clerks must account to the Washington office for even spoiled certificates, under the new law. Every precaution is taken to keep the engraved forms as well as the safety paper out of the hands of unauthorized persons. Each certificate must not only compare favorably with the original description of the alien recorded on the register of the immigrant station, when he landed, but must include such a description of himself and his family that it will be impossible for another to make use of it. It was the fraudulent "mills" which turned out bogus certificates put completely out of business. Counterfeit certificates have been sold in the past for from $15 up-and two Italians who turned out such papers a few years ago were found to have a forged seal of the New York Federal court. Another man systematically stole from the clerk of a court duplicates of his own certificate from which he erased his name with acids and then inserted another's.

Uniform Fees.

Half of all the court fees received for naturalization must now be turned into the Treasury through the Bureau of Naturalization. Under the former law each court authorized its own fee for naturalization in its discretion, but under the new all fees must be uniform—$1 for filing a declaration; $2 for filing a petition, and $2 for the final order of the court. The last fee includes the issuance of the certificate, if granted. Under the former law the fee for a certificate varied from nothing to $10. The court clerks are now allowed to retain one-half of all fees, provided their income from this source does not exceed $3000 per year.

The great fileroom of the new office contains one solid wall of modern filing cabinets. As each alien makes his declaration a duplicate of the declaration is sent to this room and an index card is filed under the alien's name. This card contains the data necessary for the identification, and when the duplicates of his petition and certificate come in they will be noted on the same card. By this excellent index system access may be had to each alien's papers, giving a record of his case from the time of his declaration. As shown by the number of certificates being filed here, naturalization is now occurring at the rate of about 3000 per month, which would be 36,000 per year. Last month there were about 5000 new citizens.

Mr. Campbell is arranging to have all naturalized citizens classified by nationality. When this is done, we will know for the first time the proportions of the different foreign elements which are being amalgamated with our native body of voters.

JOHN ELFRETH WATKINS.

[Copyright, 1907, by John Elfreth Watkins.]

The Hotel Clerk.

He Gives His Opinion of the Graceful Society Man.

By a Special Contributor.

"SHE certainly is mighty superior-lookin'," said the House Detective as the young woman in the evening gown cruised across the marble and gold lobby of the Hotel St. Reckless and tacked down Cockatoo Lane in the direction of the ladies' writing-rooms. "I'll bet it takes a pile of money to keep her in clothes."

"And at that they ain't able to keep her more'n two-thirds of the way in," said the Hotel Clerk. "Possibly five-eighths, but I should say at a rough guess, two-thirds. Let's see, I can play the button-button game on the joints of the lady's spine as far down as 'doctor, lawyer, merchant'—no, she's out of sight now!"

"She suits my notion of a real girl, all right," continued the House Detective. "She moves along so high-spirited and independent-like. I like to see a girl that's got her mind above what she's wearin'."

"And in this case not only the mind, but several other vital organs, such as lungs," said the Hotel Clerk. "Well, it's a way they have in this town for a young woman to put on a skirt and a pair of silk suspenders and call herself full-rigged. The more they're dressed up the less they have on. Still, I admit that the young person who just passed here filled the eye in a satisfactory, not to say translucent manner. But have you been noticing who it is she's been strolling the avenue with these last few afternoons?"

"Who?" said the House Detective, "some good-lookin' young feller, I reckin?"

"Not so as to startle your gaze," said the Hotel Clerk. "The one I see her with most frequently here of late is the oldest boy of that rich bunch that came up from Newport the first of the month and took the big suite on the sixth floor."

"For the love of Mike—him!" exclaimed the House Detective. "You ain't meanin' that young bunny rabbit that wears them words-and-music clothes?"

"The same," expounded the Hotel Clerk. "This afternoon he had on a vest that was a popular-song hit if ever I saw the back covers of one. The orchestral arrangements were running up and down his legs in the stripes on his pants. All he needed was a paper cornycopia full of jig-sand and a few magic-lantern slides to be the complete musical interludes for between the acts."

"Now, what do you suppose a high-geared girl like that wants to trot double wit.. that runt for?" queried the House Detective. "D'ye suppose she goes with him for charity, to kinder take the curse off?"

"I have a notion," said the Hotel Clerk, "that maybe it's for the satisfaction of hearing people say to each other when they pass: 'It certainly is a fine-looking couple—all but him. Such remarks, so I'm told, are very soothing to a young woman. Long ago the women beat the stage managers to the discovery that a contrasting background helps the stage setting a whole lot. I've always noticed that a leading lady who's depending largely upon her face and figure to fill the red plush reservation out in front is supported by some middle-aged females closely resembling a delegation of widows of the late Sitting Bull."

"But that there sawed-off locust—how kin she stand for him?" protested the House Detective. "If he'd stretch his galluses a little he could use his hip pockets for ear muffs. Why, Mr. McBean, he ain't much bigger'n a half portion of rice birds and he's got a face like a sudden relapse. What's more, if I'm a judge, he ain't no intellectual giant, not by several large volumes."

"Conceded," said the Hotel Clerk. "If you were a stranger seeing him for the first time you'd say to yourself: 'That can't be his customary face he's wearing; he's doing that to pay an election bet.' Then you'd take another look and you'd see it wasn't an intentional joke he was playin' on you. In regards to this here face of his, Nature was so economical toward him that there ain't enough of it to cover his teeth, and several of the front ones have been out in the climate so long they've got freckled, as you may have observed."

"Yes, I seen that," said the House Detective. "I was standing right next to him the other day when he smiled, and it put me in mind of somebody raisin' a pianner lid—a pianner that the keys ain't been dusted in quite some time."

"Only too true," said the Hotel Clerk. "But, even so, he seems to have no decided aversions to himself. When they was passing the hat to pick the proper person to do the lady-killing, he thinks he was the one that drew the black bean."

"Judgin' from outward signs, or have you been talkin' to the human stub pen?" inquired the House Detective.

"Oh, we had quite a talk," said the Hotel Clerk. "I opened the conversation by remarking that it was a fine day, and he replied in the affirmative by turning his head and looking steadily out of the window for some time, so as to confirm my assertion. And so one word led on to another, with me furnishing the words and him doing the leading by remaining politely silent."

"It's a wonder you didn't git sore and quit," said the House Detective.

"Not me," said the Hotel Clerk. "I wanted to fathom the workings of his mind. You may not know it, Larry, but I'm a psychologist. A psychologist is a person who goes to a place where he's pretty sure there ain't any brains and looks for them. Well, eventually, he began to thaw slightly around the eaves, and when I suggested a few bites of liquid refreshment, he was mine to command.

"We were just giving the order when I saw his father's secretary on the other side of the bar and I suggested that we might extend the scope of the testimonial so as to include him in its beneficent effects. But, no.

"'I couldn't think of it,' he said with much dignity, drawing himself up to his full height of five feet, two and a quarter. 'I couldn't think of it. He ain't my equal.'"

"No more he ain't," broke in the House Detective. "The secretary ain't his equal, and what's more, he never will be onlessen he should have a long spell of illness and then get kicked in the face a couple of times by a mule. That secretary's a decent-lookin' young feller. The nerve of the likes of him, talkin' that way!"

"Well, there're points to be credited for and against our young friend in the transfromation clothes," said the Hotel Clerk. "I don't think he's got more than two gallons and a half of gray checked matter sloshing around in his crock. If he wore anything bigger than a five and three-quarters hat he'd lose it every time he coughed. He's got slathers of money, or rather his paw has, but it's been my observation that money is often very careless in its choice of owners. But after all when it's a matter of displayin' the social graces—when it comes down to tripping over the light fantastic toe, as the saying is, and leading a butterfly life on a grub-worm intellect—that small young person has got anybody that you and me know frazzled to a fringe. He was born to the part, and he was educated for it."

"Social graces—what's them?" asked the House Detective.

"I will explain," said the Hotel Clerk. "Considering this youth just as he stands, you wouldn't esteem him to be the whole cheese. But catch him threading the mazes of a cotillion up at Sherry's, or take part in one of those swell weddings where they have to have the reserves out, over at the Church of the Leavened Yeast on the avenue, and you would instantly recognize him as the oldest son of Supreme J. Camembert, of Switzerkase-on-Watercrackers, Stilton-by-Skipwitch, Cheshire-Rennet.

"Go out and lasso the smartest man in this country. Back him into the costume of an usher, start him up the middle aisle just ahead of the bridal couple with 4000 eyes glued on him and the organ giving off the deep notes from its stomach, and by the time he got to the chancel rail his neck would be setting his collar on fire and he'd be having a truckload of extra hands and feet and no place to leave 'em. But young Master Rollo from Newport would swim forward to the altar as cool and pleasant as a catfish going upstream. He'd enjoy it. He's been ushing for years for the best families.

"Or take me for example. Equip me with one of those self-rising opera hats and a suit hollowed out in front like a hansom cab. Insert me into a conspicuous place in a box at the Metropolitan. Have a bunch of Italian and French immigrants on the stage trying to render Massacre's immortal opera, "Medula Oblongata," in opposition to the conversational outbursts from all us society people in the Golden Horseshoe. Surround me with a bevy of prominent ladies with still more prominent shoulder blades. Let upwards of 2000 strangers level opera glasses on me. Would I be a care-free, graceful devil full of quilps and—and repartee? I wot not. Not by several thousand wots and some few kilowatts. I'd be deaf, dumb, partially blind, paralyzed on both sides and suffering from Arkansas ague. But this here laddy buck we've been discussing could sit there cool and collected and happy—actually happy—handing out a constant line of the conversational Florida water that passes for language in his set.

"I can tell with half an eye, Larry, that you know how to harness a horse, but could you or any other man you know, stroll debonairly into the midst of an afternoon tea in a undertaker's coat and a self-made tie, among a lot of fashionable ladies and a collection of Louie Kahn's furniture and do the Elbert Hubbard while holding in your two hands a high hat, a cane, a pair of dove-colored gloves, a cup of tea, a soda cracker, an olive, a spoon, a lump of sugar and seed cookie? Or would you signalize your advent by dipping yourself up and then stepping on your own prostrate form? And would you break something expensive and then retire with all the careless grace of a crab trying to back into a small-necked bottle? Answer, you would. But it would be just the same as pie for the little boy on the fifth floor."

"A man that's strong enough to grow hair on the back of his neck ain't got no time for such foolishness, anyway," said the House Detective disgustedly.

"Right you are," said the Hotel Clerk. "But somebody's got to do it or else there wouldn't be anything but feminine genders in the society column."

IRVIN S. COBB.

[Copyright, 1907, by H. H. McClure & Co.]

CHANGING TIMES.

"There's a Wall-street man out in front," announced the shop boy.

"You wait on him," said the jeweler. "I'm busy with this farmer gentleman. That Wall-street feller doesn't want anything more than a collar button, I judge."—[Washington Herald.

IN Le Petit Parisien, declared the other day that American girls who had married abroad, mostly for foreign titles, had carried with them to Europe the astonishing sum of $900,000,000.

Early in the afternoon police headquarters was called up by an excited woman, who, over the telephone,

Coming Financiers.

SECOND GENERATION OF STANDARD OIL MAGNATES.

By a Special Contributor.

WHO will make up the second generation of Standard Oil? John D. Rockefeller is not doing a stroke of business; he has not been near the Standard Oil offices for eight years. William Rockefeller is abroad for a year, so ill that he isn't even allowed to read the stock reports.

H. H. Rogers is so prostrated that he cannot hear a word about business. The courts have postponed the great $50,000,000 suit against the Standard Oil brought by Mrs. Elizabeth Greenough for the alleged misappropriation of a secret process for the refining of petroleum because Mr. Rogers is not in a physical condition to testify.

The great triumvirate which have controlled this most far-reaching of all trusts are preparing to step down and out for all time. Who shall succeed them? Who will make up the second generation of Standard Oil?

The answer is not far to seek. There are three sons already broken to harness. Their hands are already at the helm. Soon they will be master and mates of the great ship which their fathers have sailed before them.

John D. Rockefeller has one son, John D. Rockefeller, Jr.; William Rockefeller has two sons. William G. Rockefeller and Percy A. Rockefeller, the latter still a subordinate. And Henry H. Rogers, Sr., has one son, Henry H. Rogers, Jr.

These three are the second generation of Standard Oil.

Already John D. Rockefeller has given proof that he is about to step into his father's shoes. He has foregone most of his religious work—the hobby of his life—in order to be able to devote himself strictly to business. He has resigned from his famous Bible class, the apple of his eye. He has abated his settlement energies over in Tenth avenue, New York City. There is work in hand for this young man, who is some day to inherit $300,000,000, perhaps $500,000,000—who knows how much?

To this particular Rockefeller work will come hard. He has never been a strong man. He has never been able to yet grasp large things. He likes detail, trifles. He has not that ability to surround himself with subordinates who can take details off his shoulders, leaving himself for larger things. That is his father's strongest point.

But young Rockefeller's greatest burden is his poor health. There is just one thing in the world which money cannot buy for John D. Rockefeller, Jr.—a stomach. He has aggravated dyspepsia and nervous trouble, too. He must perforce diet carefully and give himself over to the ministrations of specialists that he may have strength to carry on the great plans his father has made for him. Next to business, he has to think more of what he can eat and what he cannot eat than anything else.

Up to now he has spent much time in Europe trying the various cures. On this side of the water he divides his leisure between his town house, No. 13 West Fifty-fourth street, New York, and his beautiful country place at Pocantico Hills, Westchester county, N. Y. In both places he leads the simple life.

This young Rockefeller intends staying up at Pocantico Hills until very late this autumn, trying hard to get himself in some sort of condition. Apparently he has not yet succeeded. He is very pale. The only exercise he is able to take is riding and driving. Every morning, when up in the country, he and his wife, who was Miss Abby Aldrich, daughter of Senator Nelson W. Aldrich, of Rhode Island, take a drive over their estates. That is the sum total of young Mr. Rockefeller's pleasures, outside of books and religion. He never golfs. Sometimes he plays a little tennis listlessly. Yet on his grounds are the finest tennis courts that an expert could lay out or money buy.

These young Rockefellers seldom, if ever, entertain, either in town or country. They are not seen at the theater. The young man is devoted to his wife and child, and has no fondness for the society of any one else. In fact, he leads an old-fashioned life up in the quiet of Pocantico Hills, or even in his West Fifty-fourth-street home, just off Fifth avenue. He rises at 7 a.m., then takes a cold plunge, with light breakfast at 8 a.m. This meal consists of a little fruit and a cereal, nothing more. After a short rest, the horses are brought over to the house and he and young Mrs. Rockefeller take a short ride. Then it is business downtown for six hours, if he is able. Like the semi-invalid that he is, the young man must lie down after his day's work and take a rest.

His daily mail both at home and in the office is a tremendous undertaking. His reputation for piety and deep religious conviction brings him many appeals for help, and sometimes he gets a threat. None of these letters ever reach him, for a careful secretary sees that his master's thoughts are not unduly disturbed.

Downtown or at home, there is luncheon at 1 p.m. This is as simple a meal as breakfast, and all pastry and starchy foods are barred. If he gets home early enough, young Mr. Rockefeller likes to drive tandem or occasionally he may tool his coach, if he isn't too tired. His régime demands a walk in the late afternoon if he doesn't drive, and he usually makes this his time for inspecting whatever work is going on.

And here the contrast between himself and his hard-working cousin, William G. Rockefeller, is best to be seen. William deals with millions; John concerns himself with trifles.

There was quite a crop of apples on his estate this year. Mr. Rockefeller superintended the harvest himself, while ten Italians did the work. The windfalls—the unripe, inferior parts of the yield—were carefully packed and sent as gifts to the poor families in the neighborhood. The good, sound apples were as carefully placed in barrels and stored in the icehouse for the winter use of the Rockefellers.

An iron fence to keep out intruders has also busied the young man very much—this young man who will inherit hundreds of millions. Trespassers annoy him, so he has secured permission from Sheriff James Merritt of White Plains to make deputies of six of his men, and they patrol the place, night and day. They get $5 for an arrest, and if they land a poacher shooting squirrels on the estate they receive a bonus of $25. During the winter season when the ground is covered with snow this young Rockefeller attends to it that his men scatter apples and nuts about the woods, that the squirrels may not starve.

Dinner is at 7 p.m. There is little reading in the evening—the young man is too tired. He does not approve of cards. Bedtime comes at 10 p.m.

All the smaller things about the place are this young man's chief concern. He is satisfied immensely when he sees that he is getting his money's worth of iron fence or that nobody steals his apples.

He is busy now over plans for a swimming pool, soon to be completed, which is about 500 feet from the house. The ground has been staked out, and when finished, the pool will be one of the finest in the country. He doesn't care for golf at all, though the finest private links in the country are on the estate. His father often comes up there to play, and has even been seen going around with an umbrella over his head. He can do nine in 48, under the supervising eye of "Willie" Dunn, crack Englishman whom his son employs to keep up links. But such amusing things do not interest most serious of all the Rockefellers.

Young Mr. Rockefeller has always been intro nervous. Though rather retiring, he is egotis Sometimes in the presence of friends he is apt to boastful, especially when speaking of his father, w he regards as the greatest man in the world.

Unlike his cousin William, John D. Rockefeller, J has little method in his make-up, and not so much c utive ability as one would naturally expect in the of such a father. There is an element of speculation his nature which has several times proved disast particularly when he attempted to bull United Leather several years ago.

A bull pool gleefully made this particular Rockefe its victim. Its members came in at 13 and unl nicely on young Mr. Rockefeller at 40. Since then father has called him off from further speculation.

John D. Rockefeller, Jr., is intensely religious. those irreverent youths who joined the famous class scripture students in the hope of breaking into S ard Oil or something equally as good are just as far the goal of their hopes as ever. And those gull ones who have attempted what is vulgarly known a "touch" have never tried again.

One of the saddest crosses the young millionaire to bear is the fact that he cannot discover which bers of his class are reporters. Half a dozen of cleverest newspaper men in New York belong and



didn't care a snap for athletics or so fraternities had struck his gait. Hi not in making touchdowns or hitting leading cotillions or being a little colle year—he wanted something more; he himself the richest man in the world

New York society would have welc millionaire-to-be with open arms, but The future head of the Standard Oil w one purpose—the acquisition of busine was work, work, work all the time wi mitted himself time, however, to seek he fittingly chose Miss Elsie Stillman, d Stillman, president of the National C known as the "Rockefeller bank." They ticularly happy. Young Mr. Rockefe spare time in the bosom of his home— ily evening usually marks the close o Theirs is a handsome house at No. 292

And now it is work all the time; hours than the army of clerks who daily Broadway; work, intelligent, painstaki work; work that is fast fitting his hand reins when the elder Rockefellers drop t some day will eventuate in giving him most colossal fortune in the world.

Like H. H. Rogers, with whom he is associated at the office than with any of t this future head of the Standard Oil is up He is downtown with the earliest of the c ility and method are the watchwords in ticular offices. In all the vast machiner trust none works more smoothly than th which young William G. Rockefeller pres more—he is the only Rockefeller who is ble to the business man who seeks an egitimate errand.

It is literally impossible for any one lose personal friend of John D. Rockefe iam Rockefeller or of H. H. Rogers to g o their respective offices. Six secreta ore stenographers and a trio of negro e way to John D. Rockefeller, Jr. Wil r is just as unapproachable. The man w the female Cerberus who guards the H. Rogers's business sanctuary is indeed rast this with the method in the office nan who will succeed them all, and per nes all three of them together.

"Yes, Mr. Rockefeller is in," is the oft business hours.'

And in you go, if you have legitimate e sure of a civil reception, and if you ha u are listened to. The call ends wh ockefeller knows all you have to tell hi es you know precious little of what M inks on the same subject.

When the Rockefellers took up Amalgam Rockefeller was made secretary of th hich was destined for such a skyrocket ork in welding those vast mining inte oney-making whole showed the real R us.

At present Mr. Rockefeller is especially f to the mining interests of his father. r of the Amalgamated Copper Company, ustee of the Anaconda Copper Mining Co ry, treasurer and director of the Butt nsolidated Mining Company, and he also ok after a great part of the details of h rest, in more than a score of big corpora William Rockefeller once described hi ad" Rockefeller in contrast to his elder

Similarly the younger William is no church work or ostentatious in char uis John. But he thinks more of his cit y of his Rockefeller relatives.

When he was summoned to serve on th few years ago, he didn't shirk, as many read he entered into the work with suc at he was made foreman. The members o torney's staff were agreed that he made roman. He injected method into the wor ed business so well that the jury's labors ll in hand, and not in that slipshod cond often the despair of district attorneys.

Though he has almost a contempt for t society, young Mr. Rockefeller has plen blood now. He likes to hunt and fish golfs, but he doesn't follow the anise-s a coach. His exercise has method i ans to preserve his health by judicious better to preserve his health for the gre an day will be his.

It is very plain now, to those "in the know n G. Rockefeller has already the au es of the future headship of Standard O n's health won't let him make good. ut there is another to be considered. On of 1901, there walked into the great the Standard Oil at No. 26 Broadway, a sh-looking fellow who was very pale an ses.

ens stopped scratching; eyes looked up f ledgers. There were several polite "good ich were most affably answered, and sever dants all strove for the honor of takin 's hat and overcoat. Well enough they was—their future master, Henry Huddle son of H. H. Rogers, Sr., one of the m the great trust in oil.

s for the thousands of men who had h Standard Oil for years, not one in te them knew that there was a son of the n youngest child. He alone bore the famil three daughters of Mr. Rogers were al . W. E. Benjamin, Mrs. Urban Broughto iam R. Coe. As for the public, not on knew that the multi-millionaire oil ma But Standard Oil knew. It knew tha would be called upon to take up the la

---

the [illegible] wife of the president of the Old Dominion Commercial Company of Globe. She is the daughter of James Elli-

Sticks," the latest European craze in the way of outdoor sport, is being played by the girls at Huntington

sends it back.

Again the field may be arranged like a football field, and the side which allows the Diabolo to fall loses a point.

try-out has not been completed as yet. but the four who represented the school last year are still attending and

has tried all of this b and don't need any more but they may have imp they were here.

millionaire promoter, who lost in stock slump, after "falling grace," returns to New York and



didn't care a snap for athletics or society or books or fraternities had struck his gait. His ambitions were not in making touchdowns or hitting out home runs or leading cotillions or being a little college god for a brief year—he wanted something more; he wanted to make himself the richest man in the world!

New York society would have welcomed the young millionaire-to-be with open arms, but this wasn't to be. The future head of the Standard Oil was all shaped to one purpose—the acquisition of business knowledge. It was work, work, work all the time with him. He permitted himself time, however, to seek out a wife, and he fittingly chose Miss Elsie Stillman, daughter of James Stillman, president of the National City Bank, better known as the "Rockefeller bank." They have been particularly happy. Young Mr. Rockefeller spends his spare time in the bosom of his home—a domestic family evening usually marks the close of his busy day. Theirs is a handsome house at No. 292 Madison avenue.

And now it is work all the time; work, for longer hours than the army of clerks who daily flock to No. 26 Broadway; work, intelligent, painstaking, unremitting work; work that is fast fitting his hands to take up the reins when the elder Rockefellers drop them; work, that some day will eventuate in giving him control of the most colossal fortune in the world.

Like H. H. Rogers, with whom he is more intimately associated at the office than with any of the Rockefellers, this future head of the Standard Oil is up with the birds. He is downtown with the earliest of the clerks. Punctuality and method are the watchwords in his own particular offices. In all the vast machinery of the great trust none works more smoothly than that branch over which young William G. Rockefeller presides. And even now—he is the only Rockefeller who is always accessible to the business man who seeks an interview on a legitimate errand.

It is literally impossible for any one who is not a close personal friend of John D. Rockefeller or of William Rockefeller or of H. H. Rogers to gain admittance to their respective offices. Six secretaries, as many more stenographers and a trio of negro office boys bar the way to John D. Rockefeller, Jr. William Rockefeller is just as unapproachable. The man who gets as far as the female Cerberus who guards the entrance to H. H. Rogers's business sanctuary is indeed lucky. Contrast this with the method in the office of the young man who will succeed them all, and perhaps be richer than all three of them together.

"No, Mr. Rockefeller is in," is the office boy's reply to business hours.

And in you go, if you have legitimate business. You are sure of a civil reception, and if you have a good idea you are listened to. The call ends when young Mr. Rockefeller knows all you have to tell him, though perhaps you know precious little of what Mr. Rockefeller thinks on the same subject.

When the Rockefellers took up Amalgamated, William G. Rockefeller was made secretary of the corporation which was destined for such a skyrockety career. His work in welding those vast mining interests into one money-making whole showed the real Rockefeller genius.

At present Mr. Rockefeller is especially devoting himself to the mining interests of his father. He is a director of the Amalgamated Copper Company, treasurer and trustee of the Anaconda Copper Mining Company; secretary, treasurer and director of the Butte and Boston Consolidated Mining Company, and he also has time to look after a great part of the details of his father's interest in more than a score of big corporations.

William Rockefeller once described himself as the "bad" Rockefeller in contrast to his elder brother, John D. Similarly the younger William is not conspicuous in church work or ostentatious in charity, as is his brother John. But he thinks more of his citizenship than any of his Rockefeller relatives.

When he was summoned to serve on the grand jury a few years ago, he didn't shirk, as many rich men do. Indeed he entered into the work with such enthusiasm that he was made foreman. The members of the District Attorney's staff were agreed that he made a first-class juror. He injected method into the work, and expedited business so well that the jury's labors were always of a high kind, and not in that slipshod condition that is often the despair of district attorneys.

Though he has almost a contempt for the frivolities of society, young Mr. Rockefeller has plenty of sporting blood now. He likes to hunt and fish. He drives well, but he doesn't follow the anise-seed badly or as a coach. His exercise has method in it, too—he wants to preserve his health by judicious outdoor life, the better to preserve his health for the great work that some day will be his.

It is very plain now, to those "in the know," that William G. Rockefeller has already the authority that some of the future headship of Standard Oil—if cousin John's health won't let him make good.

But there is another to be considered. One day in the fall of 1901, there walked into the great main offices of the Standard Oil at No. 26 Broadway, a slight, short, fresh-looking fellow who was very pale and wore eyeglasses. He stopped scratching; eyes looked up from pondering ledgers. There were several polite "good-mornings" which were most affably answered, and several negro porters all strove for the honor of taking the young man's hat and overcoat. Well enough they knew who he was—their future master, Henry Huddleston Rogers, partner of H. H. Rogers, Sr., one of the master minds of the great trust in oil.

To the thousands of men who had had business with the Standard Oil for years, not one in ten thousand even knew that there was a son of the millionaire—youngest child. He alone bore the family name, for the three daughters of Mr. Rogers were all married—Mrs. W. E. Benjamin, Mrs. Urban Broughton and Mrs. Henry R. Coe. As for the public, not one in a million knew that the multi-millionaire oil magnate had a son. But Standard Oil knew. It knew that some day would be called upon to take up the labors of his father, to follow out his policies, to keep on building up his great structures of finance where he must leave off. And so Standard Oil took stock of the newcomer.

They found Mr. Rogers, Jr., a very modest sort of young fellow, fresh from college, without any exaggerated ideas of his own importance, which is quite a rare trait in younger graduates. He entered with Columbia '01, but did not graduate because he had decided to get married. Married students are not accepted at any big college, not even if they are the sons of millionaires.

And it was that very marriage that showed young Rogers to have some of the pluck and some of the determination of his resolute, iron-willed father. The girl he married was dowerless, but a beauty. Position she had, to be sure—Mrs. Rogers is the grand-daughter of Park Benjamin—and a wealth of vivacity and savoir faire, but she came to him dowerless.

They met twelve years ago in Fairhaven, Mass., where Mr. Rogers, Sr., has a baronial estate that cost him $1,000,000. And it was right in that prim little New England town where he was born and where he drove a grocer's cart that he began building his great fortune, today put down at $75,000,000.

"Harry," as his intimates call him, was only a boy of 16 then. Miss Mary Benjamin, then 17, was just budding into womanhood. Her mother was dead; she was under the chaperonage of Mrs. William Benjamin, her aunt by marriage, young Mr. Rogers' eldest sister. And it was a case of love at first sight, for this beardless boy and pretty girl. They yachted, fished, drove, rode together. Mr. Rogers soon learned the state of affairs, and when the time came, said the regulation "Bless you, my children!" and handed over $400,000 in Standard Oil certificates as a present for his son against his wedding day.

They were married on November 7, 1900, at the Benjamin home, No. 46 East Seventy-fourth street, New York, when the boy was just turned 21. They went abroad for a honeymoon, which lasted through the winter. Finally, when young Mr. Rogers brought back his bride he at once took his place in that great machine at No. 26 Broadway, eventually to assume his father's place when the time should come, as come it has, apparently, already.

Evidently he found business far more fun than society. True, he could give little dinners at his pretty country house in Tuxedo, and sometimes he entertained modestly at his town house, No. 26 East Fifty-seventh street, New York, but it wasn't the eternal round of dinner, dance, bridge and roulette, house party and yachting cruise of the average man of inherited wealth.

Rogers, Sr., noted what Rogers, Jr., was doing, and saw that all was well. So, step by step, the young man was conducted into great enterprises. He was made director in Amalgamated Copper to watch out for his father's interests first and last and all the time. He did wonderfully well. "The boy is going to make good," was the dictum of more than one magnate whose own son had chosen the butterfly life instead of the workaday one.

Then another directorship, and another, and another, until young Mr. Rogers represents his father and Standard Oil today in seven great enterprises—Amalgamated, the Atlantic Coast Electric Railway, the Atlas Track Company, the New Jersey and Staten Island Ferry Company, the Richmond Light and Railroad Company, the Southfield Beach Railroad Company, and the Staten Island Midland Railway Company, of which last he is president, besides being treasurer in four others and vice-president of one.

Now, like most other young men of parts, Rogers, Jr., has a hobby. And that hobby is the military. All his business energies were expended quietly. The public knew nothing of the young man's many directorships. But in 1904 when H. H. Rogers, Jr., was unanimously elected a second lieutenant in Company A, of the Twelfth Regiment of the New York National Guard, then the fact that H. H. Rogers, Sr., had a son of real flesh and blood became publicly known.

The Twelfth New York is a peculiar organization. It is composed of all sorts and conditions of men, from millionaires to hod carriers. It is run on regular army lines. Popularity counts for nothing. To gain a commission a man must have education and executive ability. Young Rogers proved himself worthy of his election by passing a splendid technical examination in tactics and the art of war.

He wasn't permitted to be a junior subaltern long. A year later he was chosen by Company C to be its first lieutenant. He passed a second and harder examination with flying colors. Nor was this all. Early this year when Gov. Hughes ordered an eleventh company—Company L—to be added to the Twelfth Regiment, it was young Rogers who was detailed to take up the work. From nothing he evolved a large and prosperous company—so much for his training in doing things just as his father has done them.

Today he marches in the same battalion with another millionaire of his same stamp—Cornelius Vanderbilt, who is in Company F. That he is democratic, goes without saying, or Lieut. Rogers could not have succeeded in such a regiment as the Twelfth. He is liked as much by the humblest private who dwells in a tenement as by those who are his financial equals.

The men come to him with their troubles. When a soldier loses his job, the first person he goes to is Capt. Rogers. And if the man is worthy he is pretty sure to find himself installed in some one of the many Rogers enterprises, doing just what the captain thinks he can do best.

Of the three of the second generation of Standard Oil, young Rogers is far the jolliest. He doesn't faint at the sight of a high ball, and he smokes gold-tipped cigarettes, which he carries in a handsome cigarette case. Neither of the Rockefellers smokes or drinks, but young Rogers doesn't care if he does. Further, he bothers little with the Rockefellers outside of business hours.

This youngest of the trio of Standard Oil heirs is the most outspoken of the three. He doesn't mind saying what he pleases when he pleases. He is not afraid of newspapers, and he doesn't run from the camera man.

"Why," he will tell you, "just let them take your picture, and they won't bother you again. But if you run—well, you know what they can do."

The Rockefellers always flee from a photographer as a timid child might from a jabberwock. And an interview for publication? Not for worlds! They take life too seriously. Rogers, Jr., has a good time while he may. He has a yacht and an automobile, and he likes to travel in both of them. But never when there's work to be done. And Mrs. Rogers always goes along.

The clubs see very little of young Rogers. He is member of the New York Seawanhaka Yacht Club, and of the Racquet, and of the Army and Navy. His name is up for the more exclusive Union Club, but as yet it has not been reached.

Society sees less of him than even the clubs. He is not in what is popularly dubbed the "400," but he has a coterie of his own, most of them belong to the set which has made Tuxedo what it is. He is not known at Newport.

Clothes do not appeal to this magnate-to-be. He dresses quietly; plainly, if you please. His ties are dark, his hats conventional. He abhors fancy waistcoats. In the evening he likes the informal dinner jacket in place of the more conventional swallowtail.

But then, you know, only the rich can afford to dress carelessly.

And such is the second generation of Standard Oil. There is a third generation, too, but the time is not yet when they must be called upon to begin where their grandfathers and fathers left off. Besides, who knows what the future holds in store for them?

REGINALD FOSTER.

KING AND KAISER.

SOME INCIDENTS SHOWING THEIR LONG STANDING FRIENDSHIP—EARLY ESCAPADES.

By a Special Contributor.

The approaching visit of the German Emperor to England furnishes, of course, in diplomatic and other circles much food for conjectural politics. Quite persistently it is pointed out that the Kaiser's visit at the Court of St. James will tend to mitigate much of King Edward's dislike for his imperial nephew. There surely is neither proof nor reason for this alleged dislike. While it is more than possible that the King of England, in natural accord with the British general sentiment, may look with apprehension upon the aggressive commercial policy and activity of Germany and her ruler, it is on the other hand a fact that Edward, the uncle, entertains a sincere affection for his nephew Wilhelm, an affection which has stood the test of time, for, it extends back to the younger days of the two monarchs.

More than a quarter of a century ago, in the early part of the eighties, when Edward VII was still Prince of Wales, and the present Emperor of Germany simply Prince Wilhelm of Prussia, the two princes were boon companions and, together with the late Crown Prince Rudolph of Austria, were in Europe generally referred to as the "royal triumvirate," while the most intimate court and aristocratic circles nicknamed them—with more or less reason—the "naughty trio." Indeed, the English public, less restrained by laws in their freedom of speech than that of Germany or Austria, indicated their knowledge of Edward's frolics by indulging in a somewhat suggestive roundelay, whose refrain ran thus:

"We tell naughty tales
To our good Prince of Wales,
But we take off our hat to the Queen."

Edward paid, then, frequent and prolonged visits to Vienna and Berlin, and, together with Prince Wilhelm and Crown Prince Rudolph—all three dressed like ordinary citizens—loved to mingle with the masses in their everyday life, enjoying keenly their droll humor. There are many stories abroad of the princes' varied experiences.

One day, while in Vienna, Edward and Wilhelm, plainly dressed, entered the so-called "Schwemme" of a restaurant, a room which corresponds somewhat with the bar-room of an American eating-house. Such a room, in Vienna, is exclusively used by servants, and also largely frequented by the Viennese "Fiakers," public coachmen famous for their skillful and fast driving, their good nature and their drollery. The two future rulers sat down, ordered ir "stein," and forthwith engaged in conversation with a number of stout whips, who, of course, did not know the identity of their interrogators. After some talk on general Viennese topics, the princes purposely began to upbraid the coachmen for occupying with their carriages for "stands" the most attractive portions of the city.

"Why," said Prince Wilhelm, "if I were the Emperor I would not allow you fellows to occupy as stands for your vehicles the finest of Vienna."

One stout charioteer looked for a moment, with disgust stamped on his red face, at the speaker. Then he turned toward his brother coachmen.

"Say, boys," he called out loudly, "look at that fellow! He wants to be the Emperor! Why, if you were the Emperor," he continued, turning toward the futre ruler of Germany, "you certainly wouldn't set a river on fire!"

At another occasion the same two princes visited a "bier garten" in Berlin, where the table service was given by young and pretty waitresses. When they paid their bill, Prince Edward said to the handsome female who had waited on them: "My child, I shall give you this gold piece if you correctly, or nearly so, can guess my station in life."

The girl, a genuine "Berliner ..ind," placed her arms akimbo and measured him with a scrutinizing glance.

"Well," she said, with a decided air, "judging by the flesh you carry, and by your general appearance, I should think you to be either a brewer or a butcher!"

CHARLES KIENER.

Canadian Sealing Fleet.

A Class of Seamen Different from All Other Types.

By a Special Contributor.

THE great penchant which the women of today have for fine furs, especially sealskin, is the cause of the maintenance of several fleets of boats on the Pacific Coast which are only used to carry the seal hunters into the Arctic Seas every year and to bring back the great or small cargoes of furs, depending on the season, back to civilization.

In a little arm of Victoria Harbor, on Vancouver Island, there lies at anchor every winter most of the schooners belonging to the Canadian sealing fleet which was fitted out by a company that was organized over half a century ago for the purpose of supplying Great Britain with sealskins. It is from this port that the fleet sails every summer, and here these vessels find a haven after the long voyage to and from the northern seas, past the most dangerous coast in the world, the west coast of Vancouver Island. Every year a few new boats are added, but the size of the fleet remains unchanged because the sea claims a few boats each year as its share of the spoils, and the additions have to be made by the company in order to keep even.

As the generations have passed the sailors of the sealing fleet have been replaced from time to time with new men and the sons of the old-timers, until a type of hardy men, equal to the famed fisherman of the Grand Banks, have been produced. These old salts are a class of seamen distinct from all other types, from the fact that they pass a considerable time on dry land loafing at the southern end of the voyage or gathering the seal pelts after the hunters have finished their part of the work, at the northern end, but the time that they do spend at sea is filled with terrible hardships, for they go north at the first break of spring and stay until winter is upon them with all its force.

Most of the fleet is made up of two-masted schooners, some of which have been going sealing for the past thirty years, but a few of the late additions have gasoline engines for auxiliary power, so that they can stay in the north a little longer and force their way through the first ice packs with the extra pelts that they gain from the late stay. But these power boats are a late thing and are looked down upon by the sealers of the old school. Within the past two seasons, real steam sealers have been added to the fleet with harpoon guns mounted on the forward decks, and they proved their value by bringing home twice the number of skins that any of their rivals were able to secure, but this did not help matters in the eyes of the old-timers, who scorned any new departure in their profession, and even refused to ship on the new-fangled "iron tubs," as they styled the new boats.

During the long winter months while the sealers are tied up in the "creek," as that part of Victoria Bay is called, the old salts that have no other ambition than to go sealing live on board, only going ashore between rains—and it rains most of the winter in Victoria—to get provisions. The young fellows spend their time ashore loafing about the saloons, or seeing their sweethearts, by night, and working in the companies' warehouses by day for extra spending money, for the big pay day that comes after every voyage does not last long on shore.

With the first sign of approaching summer the water front of the creek begins to bustle with activity. Salt by the wagonload is taken aboard each schooner. All the painted work is gone over with a new coat, and the small boats are caulked, as are the deck seams of the big schooners. All the rigging is gone over, and new sizings placed wherever they are needed. New sails are brought down from the sailmakers' lofts and stored in the lazaret against that time when they will be needed, after some heavy blow carries everything away.

After all these preliminaries have been completed the hunter arrives with his guns and ammunition, followed by a wagonload of chests and other trappings peculiar to his kind. These hunters are a class by themselves, half sailors, half trappers, whose business it is to bag the now thoroughly alert seals.

It used to be an easy matter to kill enough seals to load down the schooner by going out with a club and beating them to death during the season when the females were taking care of their young. But both the Canadian and American governments prohibit this slaughter of mothers and are enforcing the laws against the killing of seals at any other than certain months of the year, so that the hunter of today must arm himself accordingly.

The skippers figure on arriving at the Bering Straits about the time the ice breaks up, and leave Victoria accordingly. Some of the captains are so proud of their sailing record that they put off the leaving time to the latest date possible and then start for the north under full press of sail. But this method is discouraged by the owners of the company because several schooners that have tried this have failed to arrive at the northern end of the trip. Their crews have been brought back by other boats whose captains sighted their distress signals on some barren island on which they had been wrecked. Twice the late starters were never heard from at all.

The course to the Bering lies out through the Straits of Juan de Fuca and up the west coast of Vancouver Island. It was on this coast that the Valencia was lost. Here also the crews of several foreign ships have gone down to their death. The danger on the coast lies in the fact that there are no lighthouses on its many headlands, and in the contour of the shore line. There are as many fjords as on the coast of Norway, and the sea is 100 fathoms deep within fifty feet from shore, so that if a boat goes on the rocks it immediately slips off into deep water and sinks with all on board.

Every boat carries a crew of ten or twelve men and the speed with which they can handle the sail on these small craft is marvelous. They will slip down the straits carrying all sail when there is a furious storm raging outside, and hang onto every rag until it seems as if the very boat itself would be blown out of the water, then in a twinkling of an eye they will have every bit of light canvas furled and two reefs taken in the foresail, and the little boat would go plowing off into the northwest, going clear under every other sea.

Bering Straits are generally sighted while the sea is still full of ice, and from that time it is a game of hide-and-seek with the icebergs until late in the summer.

When the hunting grounds are reached the sailors take hunters and their guns ashore, and follow along to help in the skinning of the dead seals. Of late years much of the hunting is done at sea, and the dead seals are hauled aboard and skinned on deck, the carcass being thrown overboard after being stripped of certain portions of its blubber, seal oil being a by-product to which much attention is paid.

The sailing schooner has a hard time of it waiting for fair winds and dodging lee shores amid the gales of the Bering Sea, and it is a lucky crew that can get enough pelts to pay for their trip without doing a little poaching.

The poachers, however, have a hard time of it, for three governments, Russia, England, and the United States, maintain revenue cutters in the Bering to make things interesting for them. The poacher who is caught loses his boat and has a prison sentence staring him in the face.

In the last two years the seals on several of the hunting grounds have been almost annihilated out of season by Japanese poachers, who have suddenly taken a great interest in the business, but so many of them have been thrown into jail that they have become discouraged; not, however, until they had killed so many mother seals, leaving the young to die, that the hunting has become very poor in certain localities.

Despite the contempt in which the old sealer holds the modern steam sealer, the modern boats are those that are bringing home the cargoes. They do not leave Victoria till long after the last sailing vessel has gone, but they manage to be the first to poke their noses into the northern ocean and make straight for the favorite grounds. On their forward deck they carry a gun that is not only good for sealing at sea but can be used to shoot harpoons into any whale that may be encountered en route. If they find that the hunting is poor at one place they put on steam and go to some other far distant field without waiting for anything but the [illegible] not for it unless it is very thick.

These boats do not carry enough fuel to [illegible] through an entire season, so a whale is a very welcome sight, for they kill him and use his fat for [illegible] saving the coal for the return trip.

Some steam sealers have been known to make [illegible] trips in a season, but this is very rare and is discouraged, since one of them hurried back after [illegible] trip and stayed so long that it was crushed in the ice and became a total loss.

As the season nears its close, the Canadian [illegible] all the American sealers that spend the season in the north, begin to get under way for the south. In the days, when seals were plentiful, this start home was accompanied with great hilarity on the part of the crew, but of late when the season's catch is so small that a trip must result in a loss for the company, they are loath to leave because they are paid on a percentage basis when the catch is above a certain figure and always want to have as much spending money as possible.

It is a long, hard trip down the Alaskan coast in the early winter storms, and the little sealers look forlorn and weatherbeaten when at last they sight the Flattery light and turn eastward up the Straits for Victoria. There is always a crowd on the pier in the early to welcome each newcomer and inquire into the success of the trip.

After congratulations or condolences, which depend entirely upon the number of pelts secured, are given, the crew set to work to get the valuable cargo into the



The Bow of a Steam Sealer, Showing the Harpoon gun. — The Canadian Sealing Fleet in Victoria Harbor.

house so as to be relieved of the responsibility as possible. Then the little vessels are hauled [illegible] the middle of the creek where they are anchored by side to await the approach of another season, when the crews hurry to their homes or to the uptown [illegible] to tell of the deeds of the far north and spend the [illegible] they have earned.

E. O. SAWIER.

SAVED BY A GLASS EYE.

The loss of an eye years ago once stood Lord [illegible] in good stead. It was during the Egyptian [illegible] It seemed impossible to get any information of [illegible] my's strength and the forces under the command Arabi Pasha. At length an Arab was caught [illegible] of the outposts. Naturally expecting that he [illegible] able to give a good deal of information, he was [illegible] before Lord Wolseley, who questioned him. [illegible] however, refused to speak.

Seeing that it was useless to continue to ply [illegible] questions, the commander-in-chief resolved [illegible] strategy. "It is no use your refusing to answer," [illegible] said to the man. "I am a wizard, and at a [illegible] I can destroy you and your masters. To prove [illegible] you I will take out my eye, throw it up into [illegible] catch it, and put it back into my head."

Suiting the action to the word, Lord Wolseley [illegible] moved his glass eye, threw it into the air, caught [illegible] put it back again into the empty socket. That [illegible] stration was sufficient to convert the Arab. A [illegible] could do such a miracle was a wizard indeed, and [illegible] be propitiated, not angered. He capitulated without [illegible] ther demur, and the information he gave is said [illegible] led to Arabi's defeat.—[Detroit News Tribune.

FOOLED HIS FRIENDS.

"There's a form of theatrical graft you don't see," said a manager the other day to a friend who was visiting with him in the box office. The manager [illegible] up a little pack of visiting cards on which was [illegible] of a wealthy real estate dealer. "That man," the manager went on, "has a mania to represent himself as 'being in' with the management here. He's on hand every night, always when the foyer is fullest. With a flourish he walks up to the doorman, presents his personal card, and is passed in to one of the best seats in the house. His cards are kept, and a bill for the amount of admissions is presented and paid each month. The man doesn't care for the stage, and almost invariably leaves the place after the first act, but he knows he's getting first-class advertising, and we are entirely satisfied."—[New York Tribune.

Through Desert L[illegible]

A Woman's Account of A[illegible] and Wonderful Ri[illegible]

By a Special Contribut[illegible]

"WHY did you go?" "How did yo[illegible] was there to see?" These are [illegible] that are asked sometimes here [illegible] the sun—in this land by the sea—if one ha[illegible] of voyaging off in the desert, far from th[illegible] ways, and with no very definite object in [illegible] Then, in return, I ask (but silently, for t[illegible] who never understand:) "Why do you qu[illegible] ishly?" And: "Have you no desire to ta[illegible] that lies away from asphalt, and rubber t[illegible] ric bells, and seats with four legs?" The[illegible] and regretfully and say (again to myself) [illegible] there be those who never can be made to

Listen: let me tell you of one ride that [illegible] A desert jaunt in no wise very different in [illegible] rom many another I have known in the [illegible] rode there. This journey through des[illegible] as only one of scores and scores of such [illegible] —journeys that have become now—ahs! [illegible] ry. But to relate it may serve to answer [illegible] r "How?"—if so be it that you are one [illegible] o not understand.

"How did I go?" On the back of a g[illegible] uredly; for whenever I could do so, I [illegible] shirked the driver's responsibility, that I m[illegible] njoy those delights which are to be had o[illegible] in the saddle. To drive, is to constan[illegible] ne's team and the road—a road that, per[illegible] ave been traveled once in five years, a[illegible] full of badger holes and boulders.

But in the saddle! One's horse is given [illegible] e's eyes are free to roam whither the[illegible] oking out the little things that otherwise [illegible] missed. To know the desert well—to be [illegible] ith it, and finally to be taken into its [illegible] e must of necessity either travel on foo[illegible] ddle. If the distance one would journey [illegible] to the saddle! But to drive, one misses [illegible] sure, and all of the little discoveries.

"Why did I go?" To turn another page [illegible] k of desert lore that lies open for all [illegible] o have the eyes wherewith to see.

"What was there to see?" you ask. Lis[illegible] l you.

We were three on this especial trip. T[illegible] ress. The third driving the light wagon t[illegible] have; for there were the rolls of blanke[illegible] g outfit, horse feed, the cameras, shotgu[illegible] d the like.

Such a glorious day it was—that one, wh[illegible] r junketing! The valley was all purp[illegible] th morning mist, turning golden as the [illegible] gher, as we passed out through the g[illegible] ay from the ranch, and on—up the wide [illegible] mboldt. Across the dry lakes, over the n[illegible] narrow pass in a low-lying range of h[illegible] d led us into the second valley after leavi[illegible] ertile, pleasant, peaceful Buena Vista. W[illegible] attered ranches where fat cattle and bl[illegible] re in the fields, and thrifty fruit trees [illegible] avy yellowing apples and pears, and plum[illegible] e sun.

A halt. In desert land one makes friend[illegible] e fault is your own if you do not find hosp[illegible] y threshold. That day's night halt wa[illegible] ause of the hours we tarried there. Listen[illegible] her's story of hard luck, and then—w[illegible] ught himself overlooked by every kind f[illegible] r the end of the rainbow. He had a famil[illegible] d children and a wife who was in reality [illegible] " he called her, and they were all so ha[illegible] the fine little ranch (bought with the pr[illegible] ney that we dubbed him "Father Rainbow[illegible] d if life could have held anything bet[illegible] n this. Yet, he told us he hoped some da[illegible] house on "Fi'th Av-noo, N'York." For, [illegible] for the pick handle was in his palm a[illegible] once more—during all his spare time—[illegible] gold.

All too soon we had to leave the green [illegible] fruit-scented air, and those cool porches [illegible] ght us, from the spring-house, cold butt[illegible] ed to parched throats as never could hav[illegible] ar of the gods. We rode away with our [illegible] delicious "Bellflowers" and juicy "Bartle[illegible] ing back—saw other hands waving us [illegible] voyage!" across those desert seas.

hat night saw us encamped where the [illegible] hour springs surrounded us. Day-dawn, a[illegible] y with our shotguns carried across the [illegible] were to be riding through the high plac[illegible] make chickens. Few people ever crossed [illegible] ; we had sent our own team around t[illegible] rting the foothills. Game there was alw[illegible] y undisturbed. And though we shot onl[illegible] ld be able to use for our camp provend[illegible] a sportsman's delight in flushing gre[illegible] birds that went with a whirr and a rus[illegible] s to hillsides beyond. Quail, too, few [illegible] , or ran swiftly up the slopes. On the [illegible] a mile away, we saw three deer lookin[illegible] as we laboriously climbed upward; t[illegible] —they went like a wave over the hills [illegible] the gray distance. All about us were th[illegible] ers that seek the heights. A hundred [illegible] wing more and more plentiful as we rode [illegible] and down deep cañons we went, where [illegible] ign of road or trail; down a long and [illegible] re the walls of one side lay still in deep sh[illegible] he foot where it opened to the plain, we

---

the most successful workers in the territory is Mrs. George W. P. Hunt, wife of the president of the Old Dominion Commercial Company of Globe.

Sticks," the latest European craze in the way of outdoor sport, is being played by the girls at Huntington

sends it back.

Again the field may be arranged like a football field, and the side which allows the Diabolo to fall loses a point.

try-out has not been completed as yet, but the four who represented the school last year are still attending and

has tried all of this bunch and don't need any more, but they may have [illegible] they were here.

millionaire promoter, who lost in stock slump, after "falling grace," returns to New York and

shock in Ne[illegible]

Through Desert Land.

A WOMAN'S ACCOUNT OF A HAPPY AND WONDERFUL RIDE.

By a Special Contributor.

"WHY did you go?" "How did you go?" "What was there to see?" These are the questions that are asked sometimes here in the land of the sun—in this land by the sea—if one has aught to say of voyaging off in the desert, far from the lines of railways, and with no very definite object in view.

Then, in return, I ask (but silently, for there are those who never understand:) "Why do you question so foolishly?" And: "Have you no desire to taste of the life that lies away from asphalt, and rubber tires, and electric bells, and seats with four legs?" Then I shake my head regretfully and say (again to myself:) "Ah, well, there be those who never can be made to understand!"

Listen: let me tell you of one ride that I remember. A desert jaunt in no wise very different in its essentials from many another I have known in the good far days I rode there. This journey through desert-dried seas was only one of scores and scores of such land-voyaging—journeys that have become now—ahs!—but a memory. But to relate it may serve to answer your "Why?" or "How?"—if so be it that you are one of those who do not understand.

"How did I go?" On the back of a good horse, assuredly; for whenever I could do so, I have always shirked the driver's responsibility, that I might, instead, enjoy those delights which are to be had only when one is in the saddle. To drive, is to constantly think of one's team and the road—a road that, perhaps, may not have been traveled once in five years, and now may be full of badger holes and boulders.

But in the saddle! One's horse is given his head, and one's eyes are free to roam whither they will—to go nothing out the little things that otherwise would surely be missed. To know the desert well—to be close friends with it, and finally to be taken into its confidences—one must of necessity either travel on foot or be in a saddle. If the distance one would journey is far, then to the saddle! But to drive, one misses most of the charm, and all of the little discoveries.

"How did I go?" To turn another page of the great book of desert lore that lies open for all those to read who have the eyes wherewith to see.

"What was there to see?" you ask. Listen: Let me tell you.

We were three on this especial trip. Two of us on horses. The third driving the light wagon it was needful to have; for there were the rolls of blankets, the cooking outfit, horse feed, the cameras, shotguns and rifles, and the like.

Such a glorious day it was—that one, when we began our jaunting! The valley was all purple and blue with morning mist, turning golden as the sun climbed higher, as we passed out through the gate and rode away from the ranch, and on—up the wide valley of the Humboldt. Across the dry lakes, over the mesa, through a narrow pass in a low-lying range of hills, and our road led us into the second valley after leaving the river—fertile, pleasant, peaceful Buena Vista. We came upon fenced ranches where fat cattle and blooded horses were in the fields, and thrifty fruit trees hung with ripening apples and pears, and plums, purpled in the sun.

A halt. In desert land one makes friends easily, and the best is your own if you do not find hospitality at every threshold. That day's night halt was made late in the hours we tarried there listening to an old man's story of hard luck, and then—when he had found himself overlooked by every kind fate—of finding the end of the rainbow. He had a family of bright-eyed children and a wife who was in reality the "pard-ner" he called her, and they were all so happy in their behavior in the fine little ranch (bought with the proceeds of the find that we dubbed him "Father Rainbow," and wondered if life could have held anything better for him than this. Yet, he told us he hoped some day to have a home on "Fi'th Av-noo, N'York." For, see you, the gold for the pick handle was in his palm again, and he was once more—during all his spare time—prospecting and dig.

All too soon we had to leave the green shade and fruit-scented air, and those cool porches where was fresh milk, from the spring-house, cold buttermilk that slipped in parched throats as never could have tasted the nectar of the gods. We rode away with our hands full of delicious "Bellflowers" and juicy "Bartletts," and—looking back—saw other hands waving us a friendly "bon voyage!" across those desert seas.

That night saw us encamped where the steam from hot springs surrounded us. Day-dawn, and we were away with our shotguns carried across the saddles; for we were to be riding through the high places haunted by chickens. Few people ever crossed these leafy hills as we had sent our own team around by the road below the foothills. Game there was always practically undisturbed. And though we shot only what we could be able to use for our camp provender, we enjoyed a sportsman's delight in flushing great flocks of birds that went with a whirr and a rush of strong wings to hillsides beyond. Quail, too, flew across our path or ran swiftly up the slopes. On the ridge, less than a mile away, we saw three deer looking down on us as we laboriously climbed upward; but—taking fright—they went like a wave over the hills and melted into the gray distance. All about us were the late wild flowers that seek the heights. A hundred kinds; and ever more and more plentiful as we rode forward.

Up and down deep cañons we went, where there was no sign of road or trail; down a long and rough one where the walls of one side lay still in deep shadow; and at last where it opened to the plain, we joined our slow-moving team which, in our hours up aloft, we had quite forgotten. Up and down another ridge, and we came upon a Shoshone village tucked so out of sight that it was startling to discover our brown brothers living there. Far away from the railroad, and the towns that so soon teach them the white man's ways, they were almost aboriginal in dress and customs, and seemed a different clan. Theirs was the dress of those who lived in the land when the white invader first found his way there. Still were they eating dried seeds and the things their forebears had taught them; still they lived in huts wattled with rabbit brush and willows. None of them spoke any English; few of them looked, even remotely, friendly. We gave to one of their number—an old man, weather-furrowed of face and crooked-limbed, a package of cigarette papers and a sack of tobacco. His grunt of acceptance was hardly the sign of graciousness. We rode on.

Winding in and out of rifts in the hills, through mountain clefts, over divides where the wind crooned, we rode and rode; through groves of cottonwoods tucked away in the cañons, where the leaves fell upon us as we passed beneath; and the scarlet and yellow of the buffalo berries shone through the green growing along the creeks. The air was clear, and cooled by the winds blowing on the heights, over which slowly moved clouds of piled-up whiteness. There peace was found, and rest.

There were more days like these, varying but little. Then camp was made beside a stream running the length of a cañon which was part of a ranch where we found a quartette of Mexicans in charge. No one else around for miles and miles! The old house was falling to pieces, and we refused their proffer of shelter; instead spreading our blankets on the sweet, fresh-cut hay in the barn. But we gladly gathered with them when they brought out of the kitchen (that smelt of garlic and onions, and had strings of "jerky" and chiles hanging on the wall) the things that were so tempting and savory, the carne, and corn, and frijoles, and various dishes of Mexican cookery; ripe red tomatoes, lettuce fresh from the garden; bread, white and sweet, and just out of the oven; coffee, strong, hot, and without milk; fresh meat off the coals; and fruit just picked from the trees! What would you better, or more?

Then, when supper was over, and the table cleared of its dishes, lying back on a couch of furs arranged for my comfort (for what Mexican is ever unmindful of the courtesy due a woman?) I listened to songs, and to stories.

Songs that have never been written, learned from the lips of another; songs that are fast disappearing, crowded out by the new education. Now—years after—the lilt of the music comes back and I hear again, in fancy, the voices of those dark-skinned men singing to us there, away off in the tumble-down ranch house of the desert mountains. All around us was the desert's night silence; and within, the songs and the stories—stories of wild days back in rough districts; of deeds of daring, coupled with bits of outlawry; of reckless, daredevil riding, and raiding; tales told in broken English, mixed with the soft, sibilant language of Spain.

The evening winds came up from the sage-scented lowlands, across the alfalfa fields and the orchard, and in at the open windows of the smoke-blackened room, blowing the flickering candle light alternately into brightness and semi-oblivion. The candle, thrust into the neck of a black bottle for support, stood on the bare boards of the rough table, around which, in shadowy corners, were scattered the men whose dark-skinned faces showed dimly in the glow of the fickle flame. The wind-blown candle light in its vagaries seemed to make strange, grotesque expressions come and go on the half-hidden faces of Mateo, and black-bearded Manuel, and little Vitoriano, and the Big Basilio—Basilio of the sweet tenor voice, singing the simpatico songs of Spain. Our eyelids, by and by, grew heavy, and, lulled by the melody, as we listened, we went drifting—drifting——

Then some one sprang up to say that the hour was late, and there was mucho trabajo to be done on the morrow; so, with a "buenas noches" all around, we left them and went down to our beds in the barn loft on the fresh-stacked alfalfa, where we dreamed of the Alhambra, and the dark eyes of Spain, and those things they have lent to the new world since the days of Cortez. So we drifted into sleep, in our clover-sweet beds, hearing the horses in the stalls beneath us steadily grinding their hay.

Then came a day of climbing the heights for a shot at a deer; but though no deer was sighted that day, it was one so full of wonderful discoveries of the little world underfoot for the mountain climber, that I forgot my quest, and was long finding out how heavy my rifle had become lying across my shoulder. We sat by a spring a full hour watching an "ant lion" lie in wait for unwary ants, and drag them down to his dungeon. We found a place where bees had hidden their stores—and so became their robbers. We watched a herd of antelope drift over the plain far, far beneath us—looking like balls of thistledown carried along by the wind. We found arrow points where, in the old days, the untamed red man had fashioned them when he was making war on his white brother. We watched a wild stallion lead his little harem warily up and down hills over a well-worn trail to the spring we had just left; and we saw him—when he scented our recent presence there—take fright, and, without waiting to drink, go racing off and away with his little band at his heels to his grazing-place and—to safety! We found an abandoned mining claim (scarcely more than a prospect,) yet with enough work done on it to show that some one, some time, had hoped and worked, and failed, and lost heart, as so many before him have done. The broken rock was red-rusted with age, nor had the place been visited for many a year. How strong he must have been when climbing the mountains in the beginning! How wearily his feet must have dragged when he turned, and went down, and away! The old, old story of the old prospector!

We shot at a coyote, and—missed him; and we saw a mother coyote carry a jack rabbit to her young ones. We saw the sun go down the slanting sky; and then we went down to camp. We had seen no deer, though many tracks; and the track of a mountain sheep we had seen more than once. Though we had nothing to show for our day, yet it seemed to have been full and satisfying.

We moved camp; went over to another mountain; went till we came to a village where, the night we were encamped there, we went to see "Called Back" played at the town hall—presented by amateurs! How heartily we laughed—behind sober faces.

Another day, and we fell in with a "cattle outfit"—cowboys driving beef cattle to the railroad; and we kept pace with them behind the lowing herds. It was a long drive, that day, to water; but at nightfall we reached a cañada having a stream that tumbled and shouted over the boulders filling its bed, and there we spread out our camp outfit, and built our fires. After the stock had been watered, and we had our suppers—our own supplies reinforced by roast ribs, hot and juicy from the juniper coals at the cowboys' camp—we foregathered about a huge brush fire and listened to frontier stories, while the stars came out in a sky all purple with dark. Under the willows and buck brush, where moss and water cress grew, the springs gurgled and sang. Then to sleep, under a thin thread of a moon.

Morning! Saddle, mount, and away! Again across plains of shifting sands and leprous spots of alkali, losing our trail and ourselves after long hours of straying; then, when night fell, to halt at last at the "Mud Hole," that gruesome pool of stygian blackness (or, so it seemed to us that night under a clouded sky;) and on the badger-bored, dust-harried clearing about the spring, spread our blankets for sleep. Did we sleep? I fear not. Whirlwinds of black dust, and the troops of wild horses that came down to drink, were not of those things that encourage sweet slumbers. In the gray, early dawn we harnessed and saddled and were off. That day we reached the place of our quest—the wonderful cañon of Titanic rocks we had traveled so many miles to see. Then we had gone out across desert land with a purpose? To be sure! But the days of our voyaging had been so full of ever-changing delights, interspersed with the mishaps and the little anxieties that fall to the share of all who go through those wastes (but which are really so trifling,) that we forgot—for the greater part of the time he had any other object in view than just to go drifting—drifting day after day; glad because we were living.

We had reined in our horses on the high ridge of a bald mountain, where the wild winds buffeted our clothing, and we held to our hats with both hands as we sat there among trees that grew slantwise—trees that from long bowing their heads to the storms, now leaned like old and bowed men.

We turned to face the four winds—for they seemed all blowing at once—and looked at the world beneath, and about us, and at still other mountains far off, yet hemming us in, lying fold upon fold; gray here, and blue in the distance, the highest peaks hooded with the first snowfall of the coming winter. At our feet the trail led down a long cañon filled with cottonwoods and quaking aspens whose turning leaves shivered and shuddered in the chill autumn wind that swept down the ravine, bringing tidings of the approaching snow time. Nature was announcing her "fall opening," and the trees were arrayed in every imaginable shade of crimson, and yellow, and brown. Some leaves wore small spots of red, others great splotches of color. But none went unadorned. Only the junipers, up near the snow line, still were attired in conventional green, quite unconcerned at the frivolous ones gone mad in the riot of magnificent colors. At our left, walled by vertical rocks about its uttermost rim, lay Table Mountain, blue in the sunshine, in the shadows shading to purple. Close-walled with granite and porphyry varying from 100 to 300 feet high, through which but three or four openings gave entrance to the level, grass-covered plateau where—daily—hundreds of wild horses came to graze till deep snows drove them to the valley below. In that rock wall—an impregnable fortress—now and then some cowboy riding hard after a fast-running herd of such horses, would catch an instant's glimpse of rare little black foxes.

The slant of the afternoon's chill sun was in our faces when we came suddenly upon the cañon of the Titans. Heavens! what a panorama! Immense, imposing, they rose in huge masses from the point of a sage-covered hill projecting—like a promontory—into the wide cañon. Truly had they been sawn in some "mills of the gods," for no haphazard work of chance could have made them so true. From eighteen inches to two feet through, these dark reddish-brown monoliths seemed to have been squared, and sawed, and planed as true as though run through a mill. Some of them thirty feet high—some higher—some not over ten; side by side, like posts, standing on end, they covered acres innumerable. Here the rocks stood in perpendicular masses, like timbers suddenly turned to stone; over there, but a short distance away, hundreds were lying horizontally, as if piled there by giants who would use them in building their castles. As before the Giant's Causeway, and the Devil's Post Pile, and others of Nature's similar vagaries, one stands and wonders, awed into silence. We lingered, and looked, and studied them, and speculated; we stared up to their tops till our necks ached. We climbed to the opposite side of the cañon, and gazed down on them from that height. We went up the cañon to get a long vista. They stretched away like a line of——

Ah, but here am I telling you of the wonderful monoliths in the far-away cañon of the Titans! Instead, you should see them for yourself. I was only going to tell you about those days when I drifted hither and thither about desert land; drifted deliciously through care-free days. Are not such days—such rides—worth while? Worth my while, and yours?

IDAH MEACHAM STROBRIDGE.

Guerrilla Treasure.

HOW ALEXANDER BEAKES RECOVERED HIS FATHER'S GOLD.

By a Special Contributor.

BETWEEN the rocky road and the gushing mountain creek, Judith stood, her steamer trunk at her feet, and gazed into the wilderness. The wind moved in the surrounding pines, droning through the needles, and the creek tinkled; but, except for wind and water, an absolute silence rested over the almost primeval lands. Hill shadows were creeping down over rocks, crags and pine woods into the narrow gulch, and Judith, with a growing fear upon her, vainly looked for smoke of cabin or cottage, vainly listened for mine whistle, or horse hoofs on the road.

On the timbered mountain to her left the forest at one place fell away, exposing a bald spur, rocky and desolate. There, as she looked, a horse and man trailed eastward, and at sight of a human being Judith drew her breath with almost a sob of relief. Snatching the long veil from her hat, she shook it with frantic vehemence; then, when man and horse had almost reentered the wood, she screamed. The moving figures stopped, and stood for some time, while Judith waved. Finally a distant yodel came echoing down, the man turned, and Judith sank on her trunk.

It was a bewildering picture that met the mountaineer's sight as he came out of the pines, leading a limping horse behind him. A slim, blond girl, sitting on a steamer trunk in a mountain wilderness.

"Am I dreaming?" he asked, stopping by the creek and staring.

"Oh, I'm in such a predicament!" Judith cried, running to the edge of the water. "Come at once; you must help me. You——" she hesitated, and her voice lost some of its confidence—"do you know Mr. Wardwell of Wild Rose?"

"I'm a stranger here; Alex Beakes, quite at your service, of course." The young man bared his head and waded the creek. From under his corduroy coat peeped out the holster of a heavy revolver, and a rifle swung at his saddle bow, together with a satchel securely lashed in place there. His eyes gazed in frank astonishment, and, unable to solve the mystery, he ran his slim hand through his hair.

"I would think you one of the summer folk from above," he ventured, "but you didn't carry that trunk here yourself?"

"I've been waiting for hours and hours," Judith said; "waiting for Jimmie to come after me. He's forgotten all about me. Oh, won't I——!" She did not finish her sentence, but her eyes threatened. "My cousin, James Wardwell, has a lodge below here," she explained, pointing to the left, where a rain-worn by-road followed the creek. "This here," she waved her arm along the highway, "is the road from Elktown to Black Valley, and somewhere west, beyond that bald peak, is a colony of city people."

"Yes, I know," Beakes said; "the Ameahahas. You came over in the stage from Elktown, then?"

"Yes, down that awful mountain." She pointed again where the road ran, coiling link above link, up All-Over Hill. "Cousin Jim was to meet me here at the cross-roads and take me down in his auto; and, when we found no one waiting, the driver wanted to turn to Wild Rose; that's Jim's lodge. But it would have made him late at Black Valley, so I insisted on being left here. I didn't know, though——" her voice caught pathetically ——"that I would be alone for three mortal hours. I can't fancy what is wrong."

Alexander Beakes puckered his lips into a noiseless whistle, and thoughtfully frowned at his feet. "I'll have to take you down," he said with noticeable reluctance. "How far is it?"

"Three or four miles, I believe," Judith answered. "If it takes you out of your way, you might stay over night with us. My trunk is light; you can balance it on the saddle."

Beakes flushed and grew embarrassed. "The horse is lame," he muttered; "it slipped on a loose stone. Can't your cousin come up after supper? Let me help you across the creek, or we won't get there before dark."

Judith drew back. "I merely waited in order to protect my trunk," she said, while her cheeks grew nervously pink. "I'm afraid I have no other need for your services."

Beakes shrugged his shoulders and looked about helplessly. "I can't let you go down alone," he returned. "I'll take the trunk, of course, though it's quite a load for my horse. I wanted to keep him as fresh as possible."

"You know best," Judith responded wearily; "I don't wish to impose."

"Nor I to be ungracious," he muttered; "fact is, my bag's full of ore—quite heavy—but the horse can manage all right." He looked about again, searchingly; stared long at the silent mountain across which he had been trailing; and then, with an earnestness wholly unaccountable, he unstrapped his black-leather satchel from the horn, and lashed it securely in the saddle.

Decision apparently lightened his mood, for he turned with a pleasant smile. "Light as a feather," he said, swinging the trunk to his shoulder; "I could carry it down." He waded the creek, and, returning, placed boulders at convenient intervals for stepping-stones.

"Better let me take your handbag," he suggested. "We must strike a pretty good gait, or dark'll catch us this side of Venusburg."

"Wild Rose," she corrected.

He laid the trunk above the leather satchel and the horn of the saddle, and stood beside it, keeping the balance with one hand. "You'll have to lead the broncho, I'm afraid," he said "And so, we're off! Quite a picturesque group, are we not? Suddenly I feel the spirit of romance."

She glanced back with tired but somewhat surprised eyes, meeting his own frank, laughing ones. "I don't," she returned. "I'm merely grateful to you, and angry at my cousin."

"There must have been a misunderstanding. No man in his senses would deliberately leave a girl alone, here in the wilderness, for three hours. You are sure he expected you today? Not yesterday, or tomorrow?"

"Everything was arranged last winter, even to the date of my leaving. We've written repeatedly since, and I telegraphed when I left home and again when I left Denver, saying I would be here Thursday. The stage driver put the messages in a mailbox back at the foot of the hill."

"No mail in it?" Alex inquired.

"Oh, I never thought to look. But it doesn't matter now."

"You are sure he is here?"

"Of course. They come up every June—have, for years—and stay until September. They wrote me when they left Denver, a month ago."

"He has a touring car?" Alex asked, studying the road. "I see fresh tracks, certainly, but only one way."

Judith was too tired and cross to reply. They went on in silence, broken now and then by gossip from Alex and monosyllables in return; yet whenever the girl happened to look back, she noticed that he seemed absorbed in studying the darkening hills.

"Getting chilly?" he suddenly inquired, as the wind grew somewhat stronger, streaming down the gulch and through the pines with a sharp smack of snow in its breath.

Judith shook her head. Indeed, the dry air was invigorating her like a tonic, and her step grew lighter. "No," she said over her shoulder, "quite the reverse. This is fine, really; like a rich wine. I suppose," she continued, "this country has been settled a long time, despite its desolate look?"

"Well, not exactly settled; peopled, however, for half a century; and of course, full of legends. Though I'm almost a stranger, I know a good many. Take that hill there;" he pointed back toward the mountain where Judith first had perceived him; "it's called Guerrilla Peak."

"Yes, most names have a history," she responded understandingly. "Why Guerrilla, though?"

"Because of a half-dozen guerrillas who made their headquarters there in sixty-three. They ran from Missouri, and, once out here, became mere road agents. Old Chivington, of Sand Creek fame, ended their story, I believe; but one of them, before he died, told a soldier a secret which is still alive in a fragmentary state; no less a matter than the cache of the loot—the hiding place of their stolen gold dust, you know. Guerrilla Peak has been gophered by people hunting that mythical fortune."

"Then the soldier didn't find it?" Judith politely inquired.

"He went out at Sand Creek—Ute Arrow—but the legend has it that he, too, passed the secret on to his son. The latter never profited, though, for a good reason; he degenerated into just another such a chap as the guerrilla; went to the bad, killed an unusual number of better men, and was finally driven out of the country altogether, and went to Argentine. You've doubtless heard of Little Paradise? That's the fellow, and, by the way, the hills are whispering that he's back again. The odd part of the story is that my father was one of the heaviest losers to the original road agents; he was held up back there in Bughouse Gulch, in the fall of sixty-three, and robbed of quite a tidy fortune he'd dug out of a pocket in Park county."

"What a shame!" Judith exclaimed. "You father was a miner, then?"

"At that time. There, see!" Alex exclaimed, suddenly breaking off in his gossip; "that must be Wild Rose."

Turning a sharp bend of the creek, they had entered into a wide, grassy flat, at the far end of which a group of buildings stood in the gathering dusk.

"Yes, of course!" Judith cried with immense relief. "But it doesn't seem to be living," she said in a moment. "There's no smoke and no light. And aren't the doors and windows shut?"

"I was thinking it strange," Alex replied. "Are there any other lodges near by, do you know? Has your cousin a neighbor?"

"No, no one. He came here purposely, to be quite cut off from Ameahaha. Not even a rancher or miner lives near." Disquietness was in her voice, and she turned with troubled eyes. "Could anything happen?"

"I'll tell you what has happened," Alex said cheerily. "This road is tracked but one way; your intelligent relatives have mixed their dates. It's no uncommon occurrence, you know. Not expecting you today, they are now in Ameahaha, dining with some cheerful idiot. All you have to do is to take possession and wait."

Reaching the silent lodge in its bower of greenery, Alex thumped up the rustic veranda and loudly rapped on the closed door. No dog barked; everything was quiet and dismal in the dusk.

"Oh, dear!" Judith wailed, "they're gone!"

"To dinner somewhere," Alex finished. "Not the slightest cause to worry, really. It's annoying, of course, but doubtless there's plenty to eat about. Won't you ask me to supper? And I'll stay till your people return."

"But we're locked out!" Judith's voice bordered on the tragic. "If I don't—Jim—oh, the idiot!" And then she suddenly trilled into low laughter, to which Alex roared an accompaniment. "But," she continued, suddenly grave again, "how can we get in?"

"This way." Alex set a shoulder to the door, and the lock snapped. "Serve 'em right for forgetting you," he said from the hall. "What in the world would you have done, if I hadn't found you? I'd like to punch his face!"

"So would I," Judith laughed, as she peeped into the dusk. "There's a hanging lamp, see? Your match glitters on it. Oh, what a love of a hall!" She stared in admiration.

"Yes, rather neat. Here's the living-room; by G... it's comfortable, too. Logs in the fireplace, kindling underneath, everything ready to be touched off." He lighted the reading lamps, and then, bending ... started a fire laughing in the wide hearth. "I'll ... your trunk, and we'll skirmish for the grub, eh?"

Judith nodded. She was not tired now; reaching ... ter was a tonic to her. She tossed her hat and ... a window seat, threw her gloves and jacket on a ... and took possession of an arm chair.

"Do you know," she said, hearing Alex behind ... "this is far pleasanter than I dared hope from their ... scription. There are my cousins, by the way, frowning down on us." She pointed to the mantel.

"Glad their faces are here, anyhow," Alex laughed. "I'll put your trunk in the corner for the present. Your valise," he continued, handing it to her. "Now, if I really welcome——?"

She gave him her hand. "Do you doubt it?"

"No," he said, considering her eyes, "no, I don't. I stay with pleasure until your people come; then I'll ... off."

"Oh, but——" she hospitably began.

"I should be in Elktown tonight. Now, I'll take ... horse around and find a bit of feed for him, while ... can be foraging a little provender for us?"

"I'm as hungry as I should be," Judith said. "Like ... that hand-lamp, please, and put the others out. ... to the back door when you get through with the ...

She found the almost urban kitchen—"a dove of ... kitchen"—without trouble, and lighted the ... stove. When Alex tapped on the rear door, a ... ble was spread with cold victuals.

"Nothing to feed the horse but gasoline and ... grease," he said, "so I took him farther down and ... eted him in the grass." He entered, bent sideways ... der the weight of his satchel. He looked about ... moment, studying, and then laid his burden in the ... try, shutting the door on it. "Just in case of acci... he explained. "It's rather valuable."

They sat together, quite light-heartedly, laughing ... tiny witticisms, and very congenial for the ... Alex's rifle and revolver hung on a clothes peg ... Judith had long forgotten their sinister appear... They were impartially discussing cold mutton and ... tain scenery, when horses tramped in the yard, and ... kitchen door shook under a rapping stick.

Judith sprang up. "Jim and Alice!" she cried, ... she did not move toward the door.

Alex swallowed rapidly. "Of course," he said, ... forced composure. "But, if not——!" He reached ... revolver at a jump, and thrust it under his coat. ... right," he called, answering the renewed knock. "Don't be frightened," he said over his shoulder to ... girl. "I hear that Little Paradise is in the district, ... the rumor's true, he's bound to be haunting this Guer... Peak neighborhood, hunting the gold."

He opened the door and stood shading his eyes ... peering. "Hello," he said; "who is it? What ... wanted?"

"We're paralyzed at botherin' you," said a soft-... ring southern voice; "an' draggin' yo' from table ... a-way, too. Good-evenin' to you, ma'am. I was ... tellin' yo' husban'——"

"Choke it off, Arkansaw," another advised crisply. "Are you Wardwell?"

Judith, standing beside Alex in the doorway, ... out until she saw four horsemen in a close group ... the narrow porch. They were mere blurs in the ... ness, but starlight and lamplight glinted on steel, ... the question of identity she turned to her companion.

"Yes," Alex replied, quite at ease. "Jim Ward... What can I do for you? Won't you come in?"

Judith drew back trembling, and stood in bitter ... decision and dismay. Listening to the curt ques... and answers, her mind at the same time reverted to ... first sight of Beakes; and she remembered his pro... gait among the hillside pines, far from a road, his ... terious satchel hidden in the pantry, his reluctance ... accompany her.

"Got a stranger visiting you tonight?" she heard ... crisp western voice demand.

"No, no one at all. Why?"

"Ain't seen nothing of a fellow with a lame horse ...

"What does he look like?"

"Don't know. Lame horse, though—and a sad... box, or somethin' on his saddle—him walking?"

"I don't remember any one like that."

"Fact of the matter is, Mr. Wardwell," said a ... voice, "we're Black Valley people. I don't suppose ... that you know me? Kedge, sir; Theophilus Ke...

"Oh, the Sheriff?" Alex Beakes's voice grew very ... pitable. "Hunting a man, eh? Won't you get down ... come in to supper?"

"No, thanks; we'll be going. We trailed our game ... dark; now we've got to just trust to luck. Good-...

"Wait!" Judith, her whole face quivering, stood ... side Alex again. "What has he done? Tell me, ... She heard Alex hiss warningly; but he neither ... rupted nor touched her. Her flesh crawled with ... him, and she came out bareheaded into the dar... But there she turned, looking back, and saw no ... hurt reproach in his eyes. He did not draw away ... the open door, but he folded his arms, and his ... tightened.

"He's an outlaw," the leader explained. "You ... happen to see him? What'd he look like?"

"Yes, I—that is, I believe I did." Her voice ... and she came farther into the night. "A young ... much like—this—like Mr. Wardwell. What will ... to him if you catch him?"

"Well, I reckon he'll go out," the leader dange... snarled. "You've seen him? Where? When?"

"At the cross-roads below here," Judith answered ... a rush, her words following a sudden change of ... "two hours ago. He went up—up—up——"

"All-Over Hill! Might 'a' known it! But the ... lame. We'll circle it, boys—catch him before he ... hit Elktown. Arkansaw, and you, Foucher, follow ...

road." Two men wheeled their horses, ... galloping echoes.

"What was he carrying?" was dem... thing in the saddle, carefully—what w...

"A black valise. He hid—did seem ... He put it—had it fastened to the sad... tained stolen money?"

"It did so. Thanks, ma'am. Your ... Wardwell. Hike, Sawtooth!"

The two remaining men turned their... an instant Judith stood doubtfully. "W... almost hysterically, "I haven't told ... Then, with one backward glance at the ... doorway, "Run!" she whispered; "oh, ... them!"

She saw that Alex disappeared into ... ting the kitchen door. The two hor... their animals dancing at the sudden ch...

"Tell me exactly what he has done," ... lessly. "In return, I'll tell you where ...

"Held up the Black Valley Bank," t... out. "Where is he? In the barn?"

"Is the bank's money in that satchel ... his name?"

"He's Little Paradise. Yes, bank mon... we're after; recovery of the loot. Quick ...

"I know where he is," she gasped, "an... the money is—he has hidden it. If you ... isn't that all you want? Won't you ... promise that he—that he'll reform."

The second rider guffawed.

"Shut up!" ordered the other. "Yes, ... the satchel, and we'll overlook the rest. ... anybody."

"It's here," she said; and led the wa... door. The men dismounted and came ... her. Her heart tripped, but she was lig... The parley had given Alex plenty of ti... escape; and if he had but deserted the ... would never reproach herself for shield... the man you called Wardwell. He's no... added, to herself.

"No, ma'am," said the stranger; "nobo...

Judith opened the door, but stood o... with a cry of dismay. Alex sat in his c... ble, rolling a cigarette. His rifle and rev... out of reach on the peg. An arm crashe... dith's shoulder, and a blue-steel barrel ... nose.

"Hands up," the man behind her orde...

"Don't worry," Alex said unruffled; "I... do anything rash. Come in. Miss War... cluded that I am a thief?" He looked ... smile. "I don't blame you. You were r... about it. I shan't forget. As for the mo... find it if you can!"

The two men entered, and Judith turne... —small, nervous and brown—and held ou... most imploringly.

"Your promise!" she gasped. "The m... pantry!"

The man did not move, though his eye... ped. "Sawtooth," he ordered, "stand b... fellow; if he winks, blow his head open...

"Sawtooth" was huge and unwieldy, an... across the room to his post with a porcu... guarded, the little man sprang to the pa... tering excitement, tore open the door, ... the contents

"On the floor," Judith directed; "in a ... Mr. Kedge."

He groveled. "'Tain't!" he cried, back... dog and showing a canine face, snarling ... He cached it somewhere while we gassed ...

Alex struck a match for his cigarette. ... he said. "Think I'm a fool?"

"A blame big one," Sawtooth grated, hi... violently yellow. "In just about three, ...

"Dead right!" the other supplemented, t... over under the captive's nose. "Quick, ...

Judith suppressed a scream. "Don't h... cried; and, not curbing the instinctive acti... before Alex.

The leader laughed shortly, with an ang... purr. "Don't interfere," he warned. "The... this fellow anyhow, but we want the mon...

"The beast is right, Miss Wardwell," Al... "You can do no good now, but only har... so please don't complicate matters."

"The dust?" Sawtooth snapped; and his ... twitched.

Alex changed countenance a trifle. "I ... pain," he said. "Wait! If I give up the ... you fellows take horse and leave me here—...

"Yes," they eagerly cried together. "Wh...

"But they had already promised me that," ... cured. "I wouldn't have—have betrayed ... that."

Alex glowed; a red blush tingled his for... roamed upon the threatening revolvers in ... ecstasy. "In the living-room," he s... 'm so glad of that!—under the divan in ... corner—I'm so very glad!"

"Come and show me," the leader twitter... "Hurry, now, ma'am; hurry now. By the ... we've got it, Sawtooth! Take me to the ...

"This way," Judith said bravely, and pr... He hesitated in the darkness, and a mat... "Any one about?" he demanded. "No, I s... ma'am, light that lamp, while I fix this o... most enough in itself. Now, what's the ...

"There," she said, pointing. Again the ... had burrowed, wriggling himself back until ... protruded. And as Judith watched him, she ... heard bugle blowing a tally-ho call. Her ner... and, straining her ears, she caught the faw... "toot!" of a touring car's French horn.

"Oh," she whispered, "Jim!" Gathering ... about her, she scurried from the room, leav... was wriggling under the divan.

...ritory is Mrs. George W. P. Hunt, wife of the president of the Old Dominion Commercial Company of Globe. She is the daughter of James Elli... "Sticks," the latest European craze in the way of outdoor sport, is being played by the girls at Huntington Hall. Miss Hanslee, the principal of ... sends it back.

Again the field may be arranged like a football field, and the side which allows the Diabolo to fall loses a point. ... try-out has not been completed as yet, but the four who represented the school last year are still attending and ... has tried all of this bunch ... and don't need any more ... but they may have impr... they were here. ... millionaire promoter, who lost ... in stock slump, after "falling ... grace," returns to New York and ... shock ... in Ne...

road." Two men wheeled their horses, and wakened the galloping echoes.

"What was he carrying?" was demanded. "Something in the saddle, carefully—what was it?"

"A black valise. He hid—did seem very careful of it. He put it—had it fastened to the saddle bow. It contained stolen money?"

"It did so. Thanks, ma'am. Your wife's a peach, Wardwell. Hike, Sawtooth!"

The two remaining men turned their horses, and for an instant Judith stood doubtfully. "Wait!" she called, almost hysterically, "I haven't told you everything!" Then, with one backward glance at the silent man in the doorway, "Run!" she whispered; "oh, run! I must tell them!"

She saw that Alex disappeared into the house, shutting the kitchen door. The two horsemen returned, their animals dancing at the sudden check.

"Tell me exactly what he has done," she said breathlessly. "In return, I'll tell you where to find him."

"Held up the Black Valley Bank," the leader jerked out. "Where is he? In the barn?"

"Is the bank's money in that satchel? Do you know his name?"

"He's Little Paradise. Yes, bank money. That's what we're after; recovery of the loot. Quick, now!"

"I know where he is," she gasped, "and I know where the money is—he has hidden it. If you get the money—isn't that all you want? Won't you let him go? I'll promise that he—that he'll reform."

The second rider guffawed.

"Shut up!" ordered the other. "Yes, ma'am, give us the satchel, and we'll overlook the rest. He didn't hurt anybody."

"It's here," she said; and led the way to the closed door. The men dismounted and came stumbling after her. Her heart tripped, but she was light with elation. The parley had given Alex plenty of time to make his escape; and if he had but deserted the evil money, she would never reproach herself for shielding him. "He's the man you called Wardwell. He's not all bad," she added, to herself.

"No, ma'am," said the stranger; "nobody is."

Judith opened the door, but stood on the threshold with a cry of dismay. Alex sat in his chair by the table rolling a cigarette. His rifle and revolver both hung out of reach on the peg. An arm crashed down on Judith's shoulder, and a blue-steel barrel glinted past her head.

"Hands up," the man behind her ordered.

"Don't worry," Alex said unruffled; "I'm not going to do anything rash. Come in. Miss Wardwell has confided that I am a thief?" He looked at her with a smile. "I don't blame you. You were really quite nice about it. I shan't forget. As for the money, you pirate, find it if you can!"

The two men entered, and Judith turned to the leader—small, nervous and brown—and held out her hands, almost imploringly.

"Your promise!" she gasped. "The money is in the pantry!"

The man did not move, though his eyes greedily snapped. "Sawtooth," he ordered, "stand here beside this fellow; if he winks, blow his head open."

"Sawtooth" was huge and unwieldy, and he lumbered across the room to his post with a porcine grunt. Alex guarded, the little man sprang to the pantry with fluttering excitement, tore open the door, and pawed into the contents.

"On the floor," Judith directed; "in a black satchel, Mr. Kedge."

He groveled. "'Tain't!" he cried, backing out like a dog and showing a canine face, snarling and dangerous. "He cached it somewhere while we gassed outside."

Alex struck a match for his cigarette. "Of course," he said. "Think I'm a fool?"

"I blame big one," Sawtooth grated, his pig eyes maliciously yellow. "In just about three, you go out!"

"Dead right!" the other supplemented, twirling his revolver under the captive's nose. "Quick, where is it?"

Judith suppressed a scream. "Don't hurt him!" she cried; and, not curbing the instinctive action, she sprang before Alex.

The leader laughed shortly, with an angry, unmirthful air. "Don't interfere," he warned. "The boys'll lynch the fellow anyhow, but we want the money!"

"The beast is right, Miss Wardwell," Alex said softly. "You can do no good now, but only harm to yourself. Oh please don't complicate matters."

"This dust?" Sawtooth snapped; and his trigger finger twitched.

Alex changed countenance a trifle. "I want to bargain," he said. "Wait! If I give up the money, will you fellows take horse and leave me here—unhurt?"

"Yes," they eagerly cried together. "Where is it?"

"But they had already promised me that," Judith murmured. "I wouldn't have—have betrayed you, but for this."

Alex glowed; a red blush tingled his forehead, and he leaned upon the threatening revolvers in rather ridiculous ecstasy. "In the living-room," he stuttered; "oh, I'm so glad of that!—under the divan in the Turkish corner—I'm so very glad!"

"Come and show me," the leader twittered to the girl. "Hurry, now, ma'am; hurry now. By the Holy Poker! we've got it, Sawtooth! Take me to the living-room."

"This way," Judith said bravely, and preceded him. He hesitated in the darkness, and a match spluttered. "Any one about?" he demanded. "No, I see not. Here, you, light that lamp, while I fix this one; the fire's bright enough in itself. Now, what's the diven?"

"There," she said, pointing. Again the man groveled and burrowed, wriggling himself back until only his legs protruded. And as Judith watched him, she heard a distant bugle blowing a tally-ho call. Her nerves twitched, straining her ears, she caught the faw-away "Honk! honk!" of a touring car's French horn.

"Oh," she whispered, "Jim!" Gathering her skirts about her, she scurried from the room, leaving the short man wriggling under the divan.

She hesitated at the kitchen. The men were talking.

"I knew you were hunting it," she heard Alex say, "but, confound it, man, I had the best right, and I was on the field first. This is plain robbery. Why, I've been working for months!"

Sawtooth chuckled unctuously. "Joey, he came up a-purpose," he said; "an' he got us to help him. He had a pritty good idee of the location of the cache, but when we hit it there weren't nothin' but the tools an' your blame trail. If you'd been a day sooner we'd lost out. Funny world!" Sawtooth chuckled again.

"Very," Alex dryly rejoined. "I'll tell you what, though, Mr. Sawtooth McGuire, you're on the wrong side of the law this time. I'll have Sheriff Kedge and a posse after you before morning."

"Arrest them two that hiked fr Elktown," Sawtooth said; "me an' Paradise'll be far, far away. I reckon we'll settle among the greasers, hey? along with the Guerrilla gold!" He guffawed, until the tooting of the automobile interrupted him. "What's that?" he gasped.

"That's my cousin returning," Judith said, entering. "Oh, Mr. Beakes, I didn't understand! Why didn't you tell me at first! It's the guerrillas' gold, isn't it? That beast isn't the Sheriff?"

"He's Little Paradise," Sawtooth grinned; "an' he sure is some peaches, ma'am."

The little man burst in triumphantly, bending under the weight of the black satchel. "Hike!" he gasped. "Got it! Here comes a devil wagon. Ride for hell!" He dived through the door into the night.

Sawtooth clumsily rushed after. "Oh, ain't you a good gold miner!" he taunted Alex. "Thanks for findin' it, pardner!" He, too, fell into the darkness, and the horses clattered.

"Mr. Beakes!" Judith could not express herself. She leaned against the wall and blinked. "I'm an idiot!"

"You're an angel," Alex laughed. "Look!" He ran from the room, returning with Judith's satchel; "see, I put stones in mine; here's the Guerrilla gold." He opened it, and displayed the dirty buckskin bags. "I've found it, and we've saved it! And I'm not a thief, am I?"

Judith gave him both hands and beamed. Thereupon the "devil wagon" drew up with red eyes and thunderous honks, and Jim Wardwell sprang into the room.

"Thunder!" he ejaculated; "today's Thursday!"

R. C. PITZER.

Political Slang.

STORIES IN A NUTSHELL OF THE ORIGIN OF CERTAIN PHRASES.

By a Special Contributor.

A STORY lies hidden in many a commonplace phrase, and particularly meaty with anecdote we find our political slang if only we take the trouble to crack it open.

The familiar expression, "An ax to grind," frequently attributed to Benjamin Franklin, originated with Charles Miner, who introduced the following tale of woe in a short, pithy essay published in a country newspaper of Pennsylvania during the year 1811. A little boy is asked by a man with an ax and an engaging smile if his father has a grindstone, and the family being in proud possession of that implement of welfare, the youngster leads the way into the back yard.

"What a fine little fellow you are!" exclaims the stranger—quite casually as though scarcely conscious of speaking aloud. Of course the boy becomes at once his most obedient servant, and by more well-directed praise brings later to whet the wheel and heroically turns the grindstone until his small hands sting with blisters. But the moment the ax is ground, its owner calls his little fetch-and-carry slave "rascal," crushes his newborn manly pride by bidding him hurry off to school.

The wire-pulling referred to in the political vernacular as "mending his fences" harks back to John Sherman's ambition for Presidential honors. Shortly before the meeting of the Republican National Convention in 1880, Sherman slipped away from the Senate to his Ohio farm where presumably he was engaged in quietly furthering his desired ends. Thither he was pursued by a reporter, who suddenly bobbed up through a trapdoor one day, when Sherman and his brother-in-law were putting some new rails on worn-out fences. The brother-in-law, cornered by direct questions as to what Sherman was doing now, jocularly replied: "Why, you can see for yourself; he's mending his fences."

In the baffling complication of modern life the awkward position of "being on the fence" has become a household experience, but in its beginning the phrase was a political sarcasm referring to men who took no action in matters until they saw which way things were going:

"A kind o' hangin' round an' settin' on the fence,
Till Providence pointed how to jump an' save the most."

"Pipelaying," with its honest suggestiveness of a man's work by the sweat of his brow, in plain American English stands for procuring votes by fraud, and refers to a political scandal of 1835. The leaders of the Whig party in New York were accused of a plan to bring over a large number of voters from Philadelphia, and, honor among thieves falling below par, one of the supposed conspirators gave away the whole proposition, producing letters in evidence in which the number of voters hired was spoken of as so many yards of pipe, the laying of pipes for the Croton water being at that moment a leading New York activity. The Whig leaders indicated were subsequently acquitted by the jury, who decided that the accuser and the letters alike were fraudulent, but "pipe-laying" schemes had come to stay.

"I acknowledge the corn," meaning "I give in," "I retract," was a flash of humor lighting up a serious discussion in Congress during the early year of 1828. Andrew Stewart, indulging in oratorical license, made the picturesque statement that Ohio, Kentucky, and Indiana sent their haystacks, cornfields and fodder to New York and Philadelphia for sale. But Wickliffe, a strict constructionist in words, refuted the charge.

"What do you send, then?" asked Stewart with a shrug in his voice.

"Horses, mules, cattle, hogs," was the reply.

"You feed $100 worth of hay to a horse," retorted Stewart, and we can fancy the triumphant slyness of the twinkle in his eye, "and thirty bushels of corn to fatten a hog. You simply put that thirty bushels into the shape of a hog and make it walk off to the eastern market."

A saving grace of humor came to Wickliffe, and in an instant he was on his feet.

"Mr. Speaker," he cried, "I acknowledge the corn!"

The term "a Gerrymander" was also born in laughter. In 1811, when Elbridge Gerry was elected Democratic Governor of Massachusetts, both house at the State capital were also Democratic—in short, the Democrats had a corner on the local market. Eminently fitting was the moment for rearranging boundaries on the political map so that a large number of Federal votes might be thrown into one or two districts, leaving all the others controlled by the Democratic power. So remarkable an appearance had the new map, however, that Gilbert Stuart declared it the express image of a salamander.

"A salamander!" retorted a wit. "Call it a Gerrymander instead!"

"Not much of a shower" is the political turn of the sour-grape fable of our nursery days, and is often thrust into the teeth of an opponent who pretends to make light of a grave defeat.

While Noah was building his ark a neighbor daily jeered at his labor, but when the rains descended to the uncomfortable degree that the scoffer had to wade with water up to his chin, he approached the ark and begged to be taken aboard. Noah was obdurate in refusal—the zoological crowd on board a sufficient excuse, perhaps, for turning the cold shoulder—and the drowning man waded off in a huff, calling back: "I don't believe there's going to be much of a shower, anyway!"

The rather anarchistic slogan of "waving the bloody shirt," the reprehensible attempt to inflame sectional passion long after the Civil War ended, has too weirdly picturesque an origin to be passed over in silence. All the way to Corsica we must go, back to the blood-letting days of endless feud.

Before burial the victim of the little unpleasantness among friends was laid out on a plank, with his firearms close to the dead hands and his blood-stained shirt hung, a banner and a badge, above the unseeing dead face, while women huddled in black mantles, rocking and wailing, encircled the corpse, and men bristling with arms close to the dead hands and his blood-stained shirt suddenly wife, mother, or sister of the deceased sprang up with a scream, snatched down the bloody shirt and, waving it, began a frenzied lamentation, a rhapsody of love for the dead, a tirade of curses upon his enemies.

"To make up the slate," a secret understanding of leaders before the convention officially nominates candidates, probably originated in an early use of a slate upon which names could be easily changed.

"Log-rolling," a mutual assistance of persons in power without a too nice regard for the public good, had an honest, commendable origin in the neighborly habit of backwoodsmen helping each other in cutting down trees.

"Mossbacks" was the pet name given to Democrats regarded fossil, particularly in the State of Ohio. The analogy apparent to any one, irrespective of party, who has been introduced to the old snapping turtle whose sluggish habits are responsible for the moss-like vegetation growing upon its shell.

"Jayhawks," thrust upon the guerrillas during the Kansas troubles in 1886, was afterward applied to political marauders generally, a jayhawk having so disreputable a disposition that he has been accused of killing innocent little birds for mere sport.

MAY C. RINGWALT.

FINDING ONE'S WAY IN CHINA.

It is no easy matter to find one's way about in China, even if one knows the language. So, at least, says W. J. Garnett, the third secretary of the British Legation at Peking, who returned a little while ago from a journey through the provinces of Shantung and Kiangsu. There are, he says, villages every few miles, but the inhabitants seem very ignorant of the places in their own neighborhood.

As a sample of the conversation that took place when he asked the way from one village to another he records the following: "Is this the way to Tsouhsein?" "Are you going to Tsouhsein?" "Yes; is this the way?" "Oh, you are going to Tsouhsein, are you? Where do you come from?" "From Chiningchow. Please is this the way to Tsouhsein?" "Oh, you've come from Chiningchow, have you? Are you going into the city walls of Tsouhsein?" Finally the native would admit that he did not know the way to Tsouhsein. At the entrance to another village an ancient villager was asked what the name of the place was. After asking in turn who Mr. Garnett was, where he had come from, where he was going, and why he wanted an inn, he considered the original question, when repeated by the patient inquirer, and finally closed the conversation by saying: "How should I know? I am not a learned man."—[Manchester Guardian.

NOT THE SAME KIND.

"I have been trying the so-called fruit cure," said the dyspeptic. "For the last month I have eaten nothing but fruit, but it hasn't benefited me in the least."

"That's strange," rejoined the healthy man. "Just look at me. I subsist entirely upon fruit."

"What kind of fruit?" queried the other.

"The fruit of my own labor," was the significant reply.—[Chicago News.

Guest: Why does Huber never say anything?

Neighbor: Because his wife always declares that two people should not speak at once.—[Translated for Transatlantic Tales from Fliegende Blätter.

Some Leading Cartoons of the Day.











The Best Man.

How an Arizona Catt Won His Bride.

By a Special Contributo

"WHAT was that Joe was sayin' the yearlin's, Bascum?" asked as his foreman came round the
"'Twasn't Joe; 'twas Jack," grinned Ba
"His voice is as much like Joe's as one ta
nother," grumbled the cattleman, tryin
raided snapper on his long whip with gre
'twin voices" of his two best cowboys wa
e range.

The spring round-up was over and work
nch slack. While the cattleman and his
scussing their men, Jack Freeman saunte
e house, an old-fashioned adobe, built
hers, in the Southwest, on three sides of a
crowned the summit of a slight rise an
rrounded by a garden, formal enough pe
t rioting off toward the lower ground to
e mountain grass and wild flowers.

Not far from the adobe stood a little hat
use covered with sweet peas—a bower
hite, where Blossom Crayton, the catt
ughter, often sat stringing beans or bri
rs for old Francisca, the Mexican cook.
hat, and, putting aside the vines that
trance, went in—as Blossom came dancf
veranda, dimpling with mischief, for
e Lawler enter the summer-house a minu
Blossom was 18, when action and expressi
otion are necessities. Bubbling into so
ftly, lest the young men hear and take it
ion to the veranda—she dropped into a h
ône slippered foot to the floor.

"My grandmother's words kept ringing
'Of all the young men you must beware!'
As the hammock began to sway from the
d given it, the sound of Joe's voice—or wa
e floating up from the summer-house.
l, and, though not well-modulated, a ve
e.

"What do them sweet peas remind you of
Blossom," came the reply without dela
d brought her the words distinctly, and,
es were concerned, one of the men migh
ding a dialogue with himself. A faint s
girl's lips.

hat she could marry either of these me
paring her to the dantiest and proudest
ers, she knew. They were both decla
h had eagerly sought to please her. But
not decided which she preferred. Jack
a neighboring cattleman, and she had
r since she could remember; while Joe ha
X Bar L outfit only a year. There wa
t deciding, however; she meant to h
rs of freedom and gaiety yet.

s she sat, smiling and quietly swinging,
ther question, apparently idle, although
ch it was put was faintly, indefinably u
"Which do you like best, the bud or the
e yere flowers?"

The blossom, of course," and a laugh of
mpanied the words.

"Well, the buds for me, every time. I
om whenever I want it." The tone
ating. "It's ready to fall at the drop of
brero. And," brutally, "when I've got it,
s neck will have to unbend."

lossom sprang to her feet, trembling,
shed, her face flushed to the temples. Sh
a moment, listening: the voices in th
e had grown loud and angry. Was Jack
beast, or was Jack himself the brag
d have given all she possessed to kn
n could she feel aught but aversion for th
made that contemptible speech. Tho
ly lacking in chivalry as the words thems
s even more the tone in which they w
had shocked and surprised her. It was t
n essentially cruel—a man who, had he
y, she felt sure would be as ruthless i
spirit as he would in breaking a fractious
had never known anything cruel or eit
ds—one of whom no longer deserved the
wly, while the war of hot words, spiced
western profanity, was still going on unde
of the fragrant sweet peas, she went insid
nute later, Jack stalked out of the sum
off to the corral, and Joe came saunteri
veranda, Blossom took refuge in the kitch
n old Francisca was cutting chills into

re, however, the girl almost ran into h
Crayton was a stern man, whose code co
r sturdy principles to which he adhere
promise. And if his family did not share
they had at least to live up to them. H
g other things, in early marriages, sho
, and no nonsense. As Blossom came f
room, he spoke to her peremptorily. H
of the high words passing between her
h he did not know their import. She
n to marry and settle down. At present
choice of two of the best cow punchers
nd miles. She would select one of them
was out, and—no, she needn't cry; it wou
ld. It was a disgrace for a girl to be the
quarreling.

the dinner table, where the cattleman, h
pendents all sat down together. Blosso

---

the most successful matches of the year was that of Miss Mrs. George W. P. Hunt, wife of the president of the Old Dominion Commercial Company of Globe. She is the daughter of James Elli-

Sticks," the latest European craze in the way of outdoor sport, is being played by the girls at Huntington Hall. Miss Mangles, the principal of

sends it back.

Again the field may be arranged like a football field, and the side which allows the Diabolo to fall loses a point.

try-out has not been completed as yet, but the four who represented the school last year are still attending and

has tried all of this but and don't need any more but they may have imp they were here.

millionaire promoter, who lost in stock slump, after "falling grace," returns to New York and Salvation Army career, which



The Best Man.

How an Arizona Cattleman Won His Bride.

By a Special Contributor.

"WHAT was that Joe was sayin' to you about the yearlin's, Bascum?" asked Joel Crayton as his foreman came round the barn.

"Twasn't Joe; 'twas Jack," grinned Bascum.

"His voice is as much like Joe's as one tarantula's like another," grumbled the cattleman, trying the newly-braided snapper on his long whip with great effect. The "twin voices" of his two best cowboys was a jest upon the range.

The spring round-up was over and work on the home ranch slack. While the cattleman and his overseer were dismissing their men, Jack Freeman sauntered up toward the house, an old-fashioned adobe, built, like many others in the Southwest, on three sides of an open court. It crowned the summit of a slight rise and was nearly surrounded by a garden, formal enough near the house, but rioting off toward the lower ground to mingle with the mountain grass and wild flowers.

Not far from the adobe stood a little lattice summer-house covered with sweet peas—a bower of pink and white, where Blossom Crayton, the cattleman's only daughter, often sat stringing beans or bright red peppers for old Francisca, the Mexican cook. Jack took off his hat, and, putting aside the vines that overhung the entrance, went in—as Blossom came dancing out upon the veranda, dimpling with mischief, for she had seen Joe Lawler enter the summer-house a minute before.

Blossom was 18, when action and expression for every emotion are necessities. Bubbling into song—but very softly, lest the young men hear and take it as an invitation to the veranda—she dropped into a hammock and set one slippered foot to the floor.

"My grandmother's words kept ringing in the air—'Of all the young men you must beware!'"

As the hammock began to sway from the impetus she had given it, the sound of Joe's voice—or was it Jack's—came floating up from the summer-house. It was clear, full and, though not well-modulated, a very pleasant voice.

"What do them sweet peas remind you of, pard?"

"Blossom," came the reply without delay. A light breeze brought her the words distinctly, and, so far as the girl was concerned, one of the men might have been holding a dialogue with himself. A faint smile curved the girl's lips.

She could marry either of these men who were offering her to the dantiest and proudest of all spring blossoms, she knew. They were both declared suitors; each had eagerly sought to please her. But as yet she had not decided which she preferred. Jack was the son of a neighboring cattleman, and she had known him as far back as she could remember; while Joe had been with the X Bar L outfit only a year. There was no haste about deciding, however; she meant to have several months of freedom and gaiety yet.

So she sat, smiling and quietly swinging, she caught another question, apparently idle, although the tone in which it was put was faintly, indefinably unpleasant.

"Which do you like best, the bud or the blossom of sweet flowers?"

"The blossom, of course," and a laugh of confession accompanied the words.

"Well, the buds for me, every time. I can have a flower whenever I want it." The tone was openly sneering. "It's ready to fall at the drop of my oldest glove. And," brutally, "when I've got it, it's proud as it will have to unbend."

Blossom sprang to her feet, trembling, her hands pressed her face flushed to the temples. She stood so for a moment, listening: the voices in the summer-house had grown loud and angry. Was Jack resenting the insult, or was Jack himself the braggart? She could have given all she possessed to know. Never would she feel aught but aversion for the man who had made that contemptible speech. Though, thoroughly lacking in chivalry as the words themselves were, there was even more the tone in which they were uttered had shocked and surprised her. It was the tone of one essentially cruel—a man who, had he the opportunity, she felt sure would be as ruthless in breaking a spirit as he would in breaking a fractious colt. But she had never known anything cruel of either of her lovers—one of whom no longer deserved the name.

Softly, while the war of hot words, spiced with vigorous Western profanity, was still going on under the shelter of the fragrant sweet peas, she went inside. When, some time later, Jack stalked out of the summer-house and off to the corral, and Joe came sauntering toward the veranda, Blossom took refuge in the kitchen, where old Francisca was cutting chilis into a pot of stew.

Soon, however, the girl almost ran into her father. Joel Crayton was a stern man, whose code consisted of a few sturdy principles to which he adhered without compromise. And if his family did not share in his beliefs they had at least to live up to them. He believed, among other things, in early marriages, short engagements and no nonsense. As Blossom came flying into the room, he spoke to her peremptorily. He had got wind of the high words passing between her admirers, though he did not know their import. She was old enough to marry and settle down. At present she had a choice of two of the best cow punchers within a hundred miles. She would select one of them before the week was out, and—no, she needn't cry; it would do her no good. It was a disgrace for a girl to be the cause of quarreling.

At the dinner table, where the cattleman, his family and dependents all sat down together, Blossom listened to every word uttered by either Lawler or Freeman, trying to catch some word or tone that might furnish her a clew to the character of the man. Within the week she must decide between these two. She knew her father; he could not be coaxed. And, with no more light than she had at present, her choice of a husband might fall on one both despicable and cruel. The cruelty of that speech was what clung to Blossom. If she could detect either of the men in a cruel action, she felt that she would have the key she needed. But the time was so short—only a week. She must try something else.

There was to be a dance at the ranch-house that evening, and all the neighbors for miles around had been invited. Blossom was dressed and down in the great living-room before 7 o'clock, in each hand a tiny cluster of sweet peas—one of buds, the other of full-blown flowers. Lawler and Freeman were on the veranda, and Blossom, sitting down in a deep window seat, leaned out to speak to them.

"You'll want to look smart for the dance," she drawled sweetly. "Here's a nosegay for each of you. Which is your choice, the buds or the blossoms?"

"The blossoms for me, Miss Crayton[" cried Joe quickly.

She gave him the full-blown flowers and turned to Jack. "And your choice?"

"Is not what Joe Lawler has left."

Her little plot had failed. She hid her disappointment, however, and, later in the evening, when the dancing was at its height, slipped out alone into the garden, to think. She wanted to see the men under stress, for, inexperienced as she was, she knew that then is when character reveals itself without adornment. If she could only devise some means of testing them!

The garden was wonderful, under a round and mellow moon. Here violets were shimmering in moonlight; moonlight bathed the trees and seemed dripping from their foliage; the roses were steeped in moonlight. But Blossom saw nothing of the beauty about her. Busy with her thoughts, she was walking slowly toward the summer-house. When she was nearly opposite the entrance she heard some one speaking within and paused. It was either Jack or Joe—she could not tell which. As, listening, she loitered, steps sounded behind her.

"Blossie." No need to look up. No one but Jack ever called her that. "Aren't you going to give me a posy, too, little lady?"

Near by grew an American Beauty, with perfect buds just opening. She turned to pluck one.

"But I wanted your fav'rite blossoms—sweet peas," he said, aggrieved.

"No," she answered, "when I give my fav'rites to any one again it'll be to the man I intend to marry."

At her words a giggle came from the summer-house, and a girl appeared at the entrance, beside her Joe Lawler. He had heard, which was as Blossom intended. Soon, lured by the strains of a waltz, Lawler and his companion went back to the dancers.

Left alone with Blossom, Jack began: "They say your father has told you——"

"Yes," she interrupted, her face flushing, "I reckon the whole range knows it by this time. I have to choose this week. You know Dad. Once he's given his orders, he won't listen to reason nor mother—nor even his foreman." She was silent a moment, and then, suddenly: "Are you and Joe going to try for the prize in that steer-tyin' contest in Phoenix tomorrow?"

"Yes, but what's that got to do——"

She faced him. "I'm goin' to marry the best man," she stated with deliberation.

"You wouldn't never choose that a-way, Blossie!"

"I'm goin' to marry the best man," she reiterated, adding something under her breath which Jack did not catch.

Before the night was over, Joe, too, had asked her—for the second time—to be his wife, and she had repeated her decision to marry the "best man" in the coming contest. He listened in silence, with set lips and a flash of the eye.

The next day, booted and spurred, and dressed to delight, the eye of the tourist, the cowboys from the ranch of the X Bar L rode down, out of the hills, and across the desert to town. They left the ranch at sunrise, but, early as they had started, Blossom was on the trail two hours ahead. For several miles, as she rode along on her pony, she had a cañon on one side, while on the other rose a mountain, studded with trees and set with boulders. Here the faintly bitter odor of "old man" was on the air, and soft green things slapped her as she passed; and here a thousand blackbirds, mad with glee, greeted the dawn of day.

She crossed the strip of desert lying between the mountains and the town, and, in the afternoon when the sports at the park began, veiled and in the western riding costume, she was seated in a front row of the grand stand, which faced toward the east. To the right, behind bars, stood the steers destined to take an unwilling part in the afternoon's entertainment.

First came a relay race, after which reckless vaqueros rode broncos that "twisted" and "bucked" and sidestepped, and danced first on one leg and then on another. Then the master of the day rode up and down, proclaiming the great event of the afternoon—the steer-tying contest.

"The rules require that each man rope and tie his steer, building his own fire and branding the animal, all without assistance. Three contestants are entered. The one who brands his steer first, to the satisfaction of the judges, wins the prize, a handsome silver-mounted saddle and bridle. Ladies need not be alarmed at the smoke; the branding is only hair-deep, and there is nothing painful to the animals in any part of the performance."

A trumpet blast was followed by the entrance, from a gate to the left of the grand stand, of Joe Lawler, Jack Freeman, and a third contestant, less well known. All were mounted on trained cow ponies and wore the fluttering bandanas, leather "chaps" and high-heeled boots that are as much a part of such an exhibition as the steers themselves, while over the pommel of each saddle was coiled a long, stout lariat, the "cow catcher" of the western ranges.

Near the center of the field, a great circular enclosure, was a heap of brush and kindling wood, piled there for the convenience of the contestants. At a signal the bars were let down, when a brindled steer and one milk-white dashed into the ring together. After them came a red and untamed brute, bellowing and shaking his head in anger. The X Bar L boys let the brindle pass, and it was roped at once by the third man. His lasso fell over the horns of the animal, which kicked up his heels and raced madly round the ring, dragging pony and rider after it, to the accompaniment of hoots and yells from the laughing crowd. Joe's lasso caught the white, as Jack flung out the hissing coils of his lariat for the forefeet of the wild red steer.

The brute Joe had roped faced him at the other end of his lariat, standing perfectly still, with a wary eye on the pony. The man rode forward, but the steer made no movement. Joe attempted to circle, and then the steer turned sufficiently to keep face to face with his captor. At the end of a minute's maneuvering, which had resulted in nothing save a change of positions for Joe, he heard a cheer from the grand stand, and looked over his shoulder.

Jack had roped the red steer and ridden swiftly round him, tangling the animal's legs till he fell, helpless and subdued. The other end of the lariat was over the pommel of the saddle and the pony had planted its forefeet firmly, ready for any trick the fallen steer might try in his efforts to rise. Jack had swiftly tied the steer's feet together, and was now running toward the brush heap.

Again Joe tried to circle the white, and again he was unsuccessful. He gave another quick glance over his shoulder. Jack had gathered up an armful of brush and grasped his branding iron. As he turned to run with them (for his fire must not be built too close to the brush heap) a puff of wind lifted his hat and took it across the field. He would miss it in lighting his fire. Throwing down his load he struck a match. It went out at once; he scratched a second. At any moment he might get a blaze going. Jack set his teeth, and, gathering the slack of his rope as he rode, made straight for the clever white, which stood motionless, staring and wary.

When he was close enough, he took off his sombrero and flapped it heavily in the animal's face. The steer started back; the moment he did so, Joe wheeled his horse, striking it with his quirt. The horse bounded forward, when the steer was dragged down upon his knees, the combined strength of man and horse proving more than a match for him. His nose plowed the ground for a yard; one horn snapped off at the base. No need to tie his legs together, for one of them was broken at the knee; but Joe made the pretense.

The next instant he was at the brush heap and had dragged a handful of twigs and kindlings apart. He struck a match, and, sheltering it under his hat, applied it to a wisp of paper—and his fire was started. Jack's blazed up a moment later; but Joe had already thrust his iron into the flame. It was thoroughly heated a second earlier than Freeman's, and he had that much the start in the branding. There was a little puff of smoke as he applied the iron to the white steer's hide. An instant later a similar puff came from Jack's iron as it touched the red. Then Joe's hand shot into the air with a triumphant wave. He had roped, thrown and branded his steer in five minutes. Jack's time was five, one. Cheers and fluttering handkerchiefs evidenced the approval of the grand stand at this quick work. When the third man finally got the imprint of his iron upon the brindle all the animals were released from the lariats. Two of them trotted peacefully off the grounds, but the third lay motionless where it had been thrown. A questioning murmur rose among the people.

"That isn't the way Lawler brands cattle on the range," growled one bystander, and "He'd lose his job if it was," another returned.

The judges, who had previously inspected the brands, now walked over to the dehorned white, conferring. Jack had skillfully thrown the wildest steer in the bunch. His was the first to go down; he had made a perfect brand, and the steer was uninjured. But Joe had got his brand imprinted first. He was proclaimed the winner. He had broken none of the rules—only a dumb brute's horn and leg.

Jack heard the decision in silence, then stooped and patted the suffering steer, half drawing his pistol.

"Shall I put it out of its misery?" he asked.

"Better wait till the crowd leaves," advised one of the judges. Joe, in the meantime, had picked up the horn so rudely torn from its socket. Brushing off the dust that covered it, he stuck it into his belt, a trophy, so he said, of the best day's work he had ever done.

And Blossom saw and heard all these things as they happened.

It was moonlight when the cowboys struck into the trail that led toward home. Joe, on his silver-mounted saddle, was in the lead, while Jack brought up the rear. All but Jack were singing, laughing and jesting. He was silent. His face looked haggard, and he slouched forward, a little wearily, in his saddle.

As, winding round the mountainside, they turned a curve, Blossom stepped from the shade of a tree, out into the moonlight. In one hand she held a bunch of sweet peas, and at sight of her every man's head was uncovered and the train stopped short. The little queen of the range came down to the path in silence, and, walking straight over to Jack, held out her blossoms. There was an awkward moment before Jack comprehended. Then he was off his horse and lifting the flowers and the slim brown hand that held them to his lips, his face transformed. But Joe spoke out in hot reproach.

"Blossom, you told me last night——"

"I told you last night?" she interrupted superbly, "that I'd marry the best man, and I tell you now that the best man's not the one that maims cattle, nor yet the one that boasts of a girl before he has won her!"

M. W. LORAINE.

IN Le Petit Parisien, declared the other day that American girls who had married abroad, mostly for foreign titles, had carried with them to Europe the astonishing sum of $900,000,000.

Early in the afternoon police h quarters was called up by an exc woman, who, over the telephone,

Revival of Kilts.

KING SHOWS DIPLOMACY IN ENCOURAGING SCOTCH COSTUMES.

By a Special Contributor.

KING EDWARD VII of England is determined to keep Scotland as Scotch as her people want her to be. In this he shows his capacity as a diplomat and adds to his already tremendous popularity throughout the British empire.

It is all a question of skirts, or rather "kilts," as the Scotch term their gay and picturesque national garb.

Many years ago—in 1745, to be exact—the gallant Highland clans, who had been fighting more or less with England for several centuries, joined the rebellion raised by the Jacobites, the name given to the adherents of the male line of the house of Stuart. When the troops of the English crown overthrew the young pretender at Culloden in 1746, the Jacobite cause was crushed and an era of punishment was inaugurated. England felt especially wroth with Scotland for the Highlanders' part in the uprising. So as a drastic measure of reproof, the crown suppressed the Scotch language and customs including the wearing of the famous kilt.

Of course these harsh measures were modified later and finally repealed, and Scotch kilts became as familiar among "the hills and heather" as oat cakes and Scotch whisky.

But even as the "Marseillaise" and the tri-color are inseparably associated by the French people with their struggle for liberty, so the kilt and the cherished customs of their land will always recall to the Scotch memories of their old-time heroes. It is with this thought in mind that King Edward, trusting the loyalty of the sturdy Scot, has encouraged a wave of revival of old Scotch customs which seems to be sweeping the land of Robert Burns.

All over Scotland the desire to restore the ways and manners of old is apparent. The younger generation is taking to the kilt and tartan, and many are learning to play the bagpipes. Then, too, there is a noticeable increase among the rising generation of those who want to learn Gaelic.

The movement is particularly marked in the Deeside highlands, where its existence forms a curious comment on history, inasmuch as it was in these same Braes of Mar, now so loyal to the English crown, that the standard of the Jacobites was raised over a century and a half ago. The King's tenants at Balmoral have an organization known as "The Balmoral Highlanders," and with their retainers they appear on various festal occasions in Highland garb, carrying their Lochaber axes, emblems of the Pretender's days. Recently they marched led by the King's own commissioner.

Now King Edward has not only encouraged these revivals, but he and other members of the royal family take pains to be seen in kilts and full Scotch costume on many occasions. Recently he posed for a number of portraits in Highland costume, while the Prince of Wales and his children took pains to stand before the camera clothed in similar garb. Of course being photographed in kilts is not a new experience for the King, but the fact that he and his son have posed for a number of these pictures recently is worthy of note. All of this is appreciated by the Scotch, who love their land dearly, and stick tenaciously to their customs.

There is an interesting little side light on this which serves as additional evidence to show the King's desire to express his love for his Scotch subjects. It is said that the King does not take very kindly to short trousers, His Majesty feeling that his legs are not meant by nature for this sort of garb.

Casual observers of the royal limbs see nothing wrong with them, but King Edward thinks he has a slight tendency to be "knock-kneed," and therefore he prefers long trousers.

Indeed, it was said, not long ago, that the King, who sets fashions for England, if not the world, favored the idea of men adopting knee breeches for evening dress, but that owing to his aversion to appearing that way, declined to set the example.

Now kilts expose just as much of the lower extremities as knickerbockers, so it is doubtless evident that King Edward makes some sacrifice of personal pride at least to demonstrate his regard for Scotland by posing in Highland dress.

Besides the King many members of the nobility are wearing kilts upon occasion. Even women of note affect the garb, particularly at fancy dress balls. Lady Constance MacKenzie, whose athletic performances have made her famous, is notable among the British women who sometimes wear the kilt.

The Scotch plaids or tartans, as they are called, are popular combinations of bright color all over the world. Each Scotch clan has its peculiar tartan, and the wearer of the colors is easily identified.

In addition to his title of King and Emperor, Edward has a number of Scottish titles signifying his authority in this part of his empire. He is "Grand Steward of Scotland, Duke of Rothesay, Earl of Carrick, Baron of Renfrew, and Lord of the Isles."

Scotland is most loyal, and the King gets a hearty welcome every time he takes a trip north. Despite the fact that it is a country absolutely separate and distinct from England in the manners, traditions, customs and general make-up of its people, it appears to be thoroughly contented in its relationship with the English crown.

The King, who is being recognized more and more as a consummate diplomat, is anxious that this tranquility of the political atmosphere remain undisturbed, and for that reason he is glad to encourage all Scotchmen who want to be thoroughly Scotch.

G. P. S.



King Edward garbed in Highland costume with Queen Alexandra



Lady Constance Mackenzie as a Highland Lassie



Balmoral Highlanders with Lochaber axes



Prince and Princess of Wales and family with the Prince and his sons in Scotch Kilts

GUGLIELMO MARCONI.

THE WIRELESS TELEGRAPH WIZARD AND HIS WONDERFUL CAREER.

[Pearson's Weekly:] In a few days' time, if all goes well, the first regular wireless telegraphic service across the Atlantic will be inaugurated. This means that anybody, on payment of a few pence, will be able to communicate between the old world and the new, or vice versa, without the aid of cables, or other tangible connecting links, for conveying to and fro the electricity that "does the business."

The man, Signor Marconi, who has accomplished this marvel, is a youngster of 33, son of an Italian gentleman farmer and of an Irish lady of considerable mental attainments.

It is usually said of him that he commenced his experiments in 1895, when in his 21st year. But this is not correct.

So long ago as 1888, when barely 14, he set up a couple of clothes props on his father's farm near Bologna, stuck two empty tin biscuit boxes on top of them, and transmitted from the one to the other the first wireless telegraphic message the world had ever known. He has himself that he got the germ of the idea from seeing a conjurer, who was also in some sort an electrician, perform a trick at a village fair. His transmitter and receiver, however, made out of discarded pickle jars, were his very own; while his electrical generating apparatus consisted of an old-fashioned glass disc machine turned by a wooden handle, and a second-hand Leyden jar, the purchase which he saved up his pocket money to make many weary months.

The lad's father, with rare insight, decided that there was "something in" his son's experiments, and gave him money wherewith to continue them, with the result that by 1895 a regular experimental wireless system had been established between the village of Griffone and a house in the suburbs of Bologna, belonging to a friend of the family, the distance separating the two installations being three miles.

Meanwhile, rumors of what had been done reached England, with the result that Marconi was invited to come to London and submit his "alleged discoveries" to expert scientific tests. This he readily agreed to do, and his appearance, one beardless stripling before a whole "bench" of graybeards, will not be readily forgotten by any one of the few members of the press and public who were privileged to be present.

The proceedings were as informal as the guinea. But the effect was tremendous. The report went forth that the seemingly impossible had been made possible. The ether had been harnessed.

The world was interested, but it was also incredulous. In the summer of 1897, however, messages were sent and received through space between Penarth and Weston across the Bristol Channel. This settled the matter.

From that moment even the most thick-witted understood that a scientific revolution had been accomplished. Marconi became immediately the lion of the hour. Or, rather, he would have so become, but that he absolutely declined to submit to the lionizing process.

Possibly, it was as well for him that he was endowed with a temperament which took no delight in the pleasures of society. For, although the principles of the science had been mastered, much yet remained to be done. It took him two years, for instance, ere he succeeded in sending a message across the English Channel. These were the two years following the successful Bristol Channel experiment, and he worked during these sixteen hours a day seven days a week.

Other years rolled by, and people were saying one another that the new telegraphy was, after all, more than a scientific toy, because hopelessly limited in its sphere of action, when the startling news was made public that Marconi, in England, had succeeded in communicating with an assistant on the other side of the Atlantic. The single letter "S," it was said, had been launched into space from the end of the trailing wire at the Cornish (Poldhu) station, to be of course taken up by a receiver upborne by a kite flying above Newfoundland.

Again blank incredulity! And yet again was the truth of Marconi's statement made apparent. Towers were erected, exceeding in height anything ever before attempted in this connection, and before very long experimental messages were being regularly dispatched to and fro. Among others sent was one from King Edward to President Roosevelt, and another from the same personage to the Governor-General of Canada.

Then, all of a sudden, the apparatus ceased to work. A neighboring electric-power station, it was found, interfered with the reception of the messages.

There was nothing for it but to seek some other site. The four huge steel towers were pulled down, their material, weighing several thousand tons, was transferred to Port Morien, a lonely spot on Cape Breton Island. There they were reerected, and then, the other day, came the messages that seem to mark Marconi's latest and greatest triumph.

Difficult Phot

LIMITATIONS OF TH YOSEMITE VA

By a Special Con

THE limitations as well as camera are strikingly appa Valley, where light and sha and perspective and atmosphere gigantic a scale, though compactly efforts of the photographer, glorio fall far short of attaining his desi

One who has seen the falls, fo only disappointment in the photog



TRAIL TO GLACIER

BACKWARD SOMERSAULT AT OVER

is the real majesty and grandeur portr the action, the grace of motion, the Tit overwhelming roar, the play of lights cul elusive rainbow of colors in the spray, t draft of air caused by the velocity of these, which make up much of the cha the province of the camera and are not t Yet soul-lit eyes may close, life and ani and the corpse still be transcendently bea photographs of the falls, beautiful though an indefinable something which one feels be there. Perhaps it is the very impossi ing great magnitudes to the space of a still preserving the sense of magnitude.

At first, the mind, like the camera, fa until it has had time to adjust itself to reality. Viewed from its foot, one canno the width of a fall at the top is eigh eighteen feet, and feels no surprise on be is twice the latter figure. As well try t size of the moon by seeing it rise when a day by day the falls assume more defini until one realizes something of their actu

Even the solid rocks, that stand motio the ages, are an ignis-fatuus that lures the on and on to further effort. For eleven s pert has been photographing the Yosemite, of equipment. In that time he has made negatives of that seemingly simple sub fun (to say nothing of the many times he the purpose without taking it at all,) in make the picture give to the beholder the

Sticks," the latest European craze in the way of outdoor sport, is being played by the girls at Huntington Hall. Miss Hanslee, the principal of

sends it back.

Again the field may be arranged like a football field, and the side which allows the Diabolo to fall loses a point.

try-out has not been completed as yet, but the four who represented the school last year are still attending and

has tried all of this before and don't need any more but they may have improved they were here.

millionaire promoter, who lost in stock slump, after "falling grace," returns to New York and

Difficult Photography.

LIMITATIONS OF THE CAMERA IN YOSEMITE VALLEY.

By a Special Contributor.

THE limitations as well as the possibilities of the camera are strikingly apparent in the Yosemite Valley, where light and shade, height and depth, and perspective and atmosphere are presented on so gigantic a scale, though compactly massed, that the best efforts of the photographer, glorious as the results are, fall far short of attaining his desires.

One who has seen the falls, for instance, must feel only disappointment in the photograph, so inadequately



TRAIL TO GLACIER POINT.



BACKWARD SOMERSAULT AT OVERHANGING ROCK. PHOTOGRAPHING THE SOMERSAULT. HALF DOME AND LOWER OVERHANGING ROCK AT GLACIER POINT.

the real majesty and grandeur portrayed. The life, the action, the grace of motion, the Titanic power, the overwhelming roar, the play of lights culminating in the elusive rainbow of colors in the spray, the sharp, moist drift of air caused by the velocity of the waters—all these, which make up much of the charm, are outside the province of the camera and are not to be considered. Yet soul-lit eyes may close, life and animation depart, and the corpse still be transcendently beautiful; but the photographs of the falls, beautiful though they are, lack an indefinable something which one feels by right should be there. Perhaps it is the very impossibility of reducing great magnitudes to the space of a few inches and still preserving the sense of magnitude.

At first, the mind, like the camera, fails to grasp it, until it has had time to adjust itself to the stupendous reality. Viewed from its foot, one cannot tell whether the width of a fall at the top is eighteen inches or eighteen feet, and feels no surprise on being told that it is twice the latter figure. As well try to estimate the size of the moon by seeing it rise when at its full. But day by day the falls assume more definite proportions until one realizes something of their actual value.

Even the solid rocks, that stand motionless through the ages, are an ignis-fatuus that lures the photographer on and on to further effort. For eleven seasons an expert has been photographing the Yosemite, with the best of equipment. In that time he has made no less than 500 negatives of that seemingly simple subject, El Capitan (to say nothing of the many times he has gone for the purpose without taking it at all,) in his efforts to make the picture give to the beholder the same mental impression that the colossal granite cliff gave to him in its best lights and atmospheres.

For more than three years he worked on a particularly picturesque spot on the Wawona road, starting long before day to get the early morning lights, before he was content with the camera's portayal.

No less difficult are the mountain trails. The photograph of a small section—as much as the camera can take in—of the zigzag up the edge of the almost vertical wall of the valley to Glacier Point, in which an altitude of 3200 feet above the valley's floor is reached by a mule-back ride of three miles, gives little or no idea of the dizzy heights and depths and distances as the eye sees them from eyries on the way. When flying machines permit aërial positions for cameras, better effects may be secured in some instances, but when a mountain looms up where a tripod ought to stand, the case is hopeless.

Overhanging rock at Glacier Point is a favorite subject, as nature has been kind in providing camera room. The view is usually the same, the pictures being varied by the poses of more or less daring individuals on the rock, which is merely wedged in like a lever and may be made to vibrate by a person standing at the outer edge.

A San Francisco acrobat, outdoing all previous comers, threw a backward summersault on this rock and performed many other feats for the benefit of Mr. Boysen's camera. People see the pictures and wonder and exclaim at the man's fearlessness or foolhardiness, according to their point of view; but they have no thought of the photographer on a similar overhanging rock. The former was perfectly at home in his stunt, his mind wholly concentrated on himself; while the photographer's attention must of necessity be intently fixed on the acrobat in order to catch him at the exact moment, and on the proper manipulation of his instrument, rather than on his own perilous position.

An idea of how far either of them would have fallen, had they lost their heads—or their footing—may be gained from illustration No. 4, which, to the right, shows about one-tenth of the distance to the floor of the valley.

This picture is also a good illustration of the limitations of photography. One would not know by looking at it that the Yosemite Valley intervenes between Glacier Point and the mountain beyond; that it is perhaps a mile from the camera's viewpoint to the trees midway at the bottom of the picture; that it is little short of a mile from the top of the Half Dome to its base at the lower left corner; that instead of Glacier Point towering above the surrounding country, as it seems to do, because of its nearness to the camera, to the man on the rock it appears to be about on a level, with the valley a deep, irregular cleft beneath. The Half Dome itself is 1800 feet higher than Glacier Point, and The Three Graces, Sentinel Dome, Mount Star King, North Dome, Three Brothers, Eagle Peak, and El Capitan all exceed it. When the photographer and the painter have done their best, they can still give little idea of Yosemite as it is.

If certain dreams come true, there are yet more worlds in the Yosemite for cameras to spend ammunition upon. Since it is now possible to approach within fifteen miles of the valley by rail, there are visions of the remaining fifteen miles of stage road through the cañon being kept open during the winter. This would give access to the marvelous but hitherto inaccessible beauties of this winter fairyland, of which we get suggestions from photographs made by one brave enough to be immured there from autumn until spring, held prisoner by the heavy snows.

The quick transition from blooming gardens to snow-shoeing and winter sports of the far north in such a setting as the Yosemite Valley is indeed a dream too beautiful for its realization to be long delayed.

M. C. FREDERICK.

GOVERNMENT GIVES ADVICE.

When an American boy leaves school he does not always know what sort of work he wants or is fit for. Or even when he knows exactly what kind of job he desires, he often does not know at all how to find it. Such a job as he aims for may not exist within his opportunities of place and time. So the boy leaving school may drift into an unsuitable occupation, or, worse, into no occupation at all, in spite of an honest wish originally to work. In Germany they order these things better.

Every year printed schedules of comprehensive questions are sent to every head teacher of the Munich schools to be distributed among the pupils who are going to leave the schools that year.

The pupils are asked to put themselves in communication with the municipal labor bureau, which will advise them as to the choice of a vocation, and give them the best chance possible to secure work.

Yearly circulars are also sent to all the trade guilds and other labor societies to enlist their cooperation.

The children respond readily to the aid given them. Boys come by dozens to the offices of the bureau in search of positions as apprentice or beginner. Each brings a form of application filled up by himself, but signed by his teacher.

When the bureau finds a place for him he is notified by post card and presents himself for examination by the employer, wherever and whenever the latter may appoint.

Whether the boy takes the job or not he must report to the bureau the result of the interview, and this goes on until work is procured which suits him and which he is able to do.

For the direction of the boys the labor bureau has prepared, with the aid of expert employers and medical men, a handbook of the industries open to a boy. This handbook describes the different kinds of work, the qualifications necessary to each, the prospects of promotion or steady employment, the health conditions, the dangers and difficulties, the cost and time of training and everything else which the boy and his parents ought to know before choosing his career.

A ladies' committee has lately been appointed to look after the girls, also, from the schools. So the young people of Munich have a first-rate chance for a good start in life.—[Youth's Companion.

ELECTRIC CULTURE SYSTEM.

The experiments in growing plants under the electric culture system, by which electric light is used at night as a substitute for the sun's rays, are proceeding with most satisfactory results at the Royal Botanic Gardens.

About three weeks ago the Express explained the system, and showed how powerful arc lamps were made to travel slowly on overland rails up and down a house full of plants, thus turning night into day for three hours every night. Tomato plants, fuchsias, geraniums, chrysanthemums and ferns thus treated grew in only a few days much taller and stronger than similar untreated plants which were of the same size when the experiments began.

The plants treated by this "midnight sun" now show very interesting and important results, and Mr. B. H. Thwaite, F.C.S., who initiated this form of electric culture, lectured yesterday on the system before the Royal Horticultural Society.

He stated that the plants which up to yesterday had been subjected to the arc-light treatment at the Royal Botanic Gardens for sixty-eight hours, were a month ahead of the untreated plants, and this was strikingly illustrated by lantern slides showing treated and untreated plants side by side.

Mr. Thwaite told an Express representative after the lecture that the increase in the treated plants approximated 30 per cent.

"The tomatoes have done especially well," he said, "and the chrysanthemums have flowered more freely than those plants which have been outside the influence of the electric arc.

"It is my impression that we shall be able before very long to increase our crops by 300 or 400 per cent. by electric culture rather than a mere 30 per cent., and that this system of culture will prove of great commercial value. I expect to get a very large increase on the results achieved by the electro-static system; but my ideal is a combination of the two—the arc light in the houses and the wires over the fields, deriving their current from the same electric plant."—[London Express.

IN Le Petit Parisien, declared the other day that American girls who had married abroad, mostly for foreign titles, had carried with them to Europe the astonishing sum of $900,000,000.

Early in the afternoon police

The Blue Canton Bowl.

ITS MYSTERIOUS DISAPPEARANCE AND UNEXPECTED RETURN.

By a Special Contributor.

THE Chinaman handled the bowl carefully, asserting that it was ages old and extremely rare. Elizabeth said that he told the truth when she had examined the tint, glaze and design of the dish. "But I cannot pay so much," she remonstrated.

"No payee, me no sell. Velly ole, "the fellow answered, the lines in his face seeming to sink deeper. Another Chinaman, who was sitting in the rear of the store, smoking, then came up. He took the bowl, turned it over and over, gesticulating, and talking in Chinese. Evidently he was anxious about the sale. I put down the jade bracelet I held and stepped closer to Elizabeth. "Oh, come away," I whispered. "You don't want it, anyway. We must get out of here."

It was our last night in San Francisco, and in Chinatown. Elizabeth had insisted on having "one more look," although I protested, knowing she could not afford to spend another dollar foolishly, but as usual she had her way, and when we were at last in the dingy little shop she completely ignored me.

"I'll give $10 for the bowl," she said. I could have shaken her. The Chinaman with the pipe grumbled heavily, and the other fellow jabbered back at him, but began wrapping the dish, while Elizabeth counted out her money.

After we had left the shop, I looked back. The two Chinamen were standing outside, talking to a third. I grabbed Elizabeth's arm. "There's something queer about that dish," I said. "Those Chinamen are pointing us out to another fellow. I saw them. He passed us as we came out. I noticed him in particular because he has such a long queue and a purple button on his cap. Now what on earth can he want? Oh, I wish you had left the thing alone."

Elizabeth laughed, but I could see that she, too, felt a little nervous. She had only that morning told me a tale which she had heard of a piece of Chinese ware which was spirited away from the Emperor's palace and finally traced to this country. What happened to the poor fellow who had it, was never found out.

We hurried along, but when we turned the corner the Salvation Army blocked our way. We crossed the street, crowding past a party of tourists turning in at Fish Alley. They were doing their best to hear what the guide said, but the monotonous tones of his voice were lost in the din of the army music. The gaily-painted lanterns swung from the wooden balconies, and here and there the face of a Chinese woman peered through the grating of a basement window from whence came sickish, sweetish odors. It was the same Chinatown which had so interested me, but I was so annoyed with Elizabeth and worried about the old bowl, that I scarcely noticed the passing show.

"We'll go to 'Coppa's,'" I said, "and get a cup of coffee. The coming and going of Bohemia was at any time much more interesting to me than Chinese pottery, and I felt that the restaurant was the nearest refuge from the shadowy alleys of Chinatown. As we hurried along, I said: "Elizabeth, how could you afford to pay $10 for that old bowl?" She had told me that day that her funds were getting low. She looked guilty. "Why, I went three times to see the bowl, and each time the Chinaman made me a lower price. I finally decided it was foolish not to take advantage of such a bargain, so I—I pawned my watch."

"Pawned your watch!" I said in amazement. I felt stunned, too disgusted to say what I thought. The idea of insanity flashed through my mind, and I looked at Elizabeth searchingly. We soon reached the restaurant, and when the door closed behind us and we were quietly sipping our coffee, I felt relieved. Elizabeth held the bowl in her lap. "I don't care," she went on emphatically, "I would rather have this old bowl than any watch I ever saw. Mine didn't keep good time, anyway," she added, thinking it an excuse." The man said he would keep it three months, and that I——"

Before she finished her sentence I stopped her with a look. The door had creaked, and as I looked up I saw the wrinkled face of a Chinaman disappear in the shadows. As he turned his back, I noticed, with a start, that he had a long queue and wore a purple button on his cap. It was clear to me that we had been followed. When I felt that Elizabeth was really in danger my ill-temper left me. I tried to plan some way out of the difficulties that seemed to be closing about us. I knew that it would be foolhardy to return the dish to the shop, as much as I wished it was there. I also felt that it would be wise to get away from that part of the city as soon as possible, so I called a waiter and asked him to order a carriage for us at once. "Elizabeth," I said, "you must leave that bowl here in the restaurant until morning."

"I'll do nothing of the sort," she replied. "You are silly about it. There is no danger of any one's molesting us, and as for that Chinaman who looked in the door, there may be a hundred of them who have long queues and purple buttons on their heads." But when we were in the carriage and driving up Montgomery street, I noticed that she kept the bowl as much hidden as possible.

"What do you expect to do with it?" I asked, not trying to keep the sarcasm out of my voice.

"I will carry it," she said meekly. Then with a sudden inspiration, common with Elizabeth, she added: "Why, I'll just pack my toilet articles in it, and do it up with my shawl strap. It will save dragging my suit case out from under the berth." So another bunchy bundle was added to our luggage.

Elizabeth's hobby had nearly been my undoing. We had planned this western trip for five years, and had put aside a little money now and then toward it. By careful figuring, we thought we could travel comfortably and even afford some of the extras. But I had not counted on Elizabeth's specialty. It, by the way, started suddenly. Her great-uncle died, and much to my disgust, after having at various times when living insinuated that he would remember Elizabeth substantially, bequeathed to her his grandfather's clock. It didn't fit in anywhere. It made everything in our small apartment look out of place. It appealed to Elizabeth, however, so she took to antiques to make the old clock feel at home. She bought books and subscribed to periodicals that treated on the subject. She talked about it constantly, until the very word "antique" grated on my nerves; but to Elizabeth it stood for harmony and enchantment. She positively seemed to grow younger, although I was unkind enough to say one day, when especially tried over the misplacing of things to accommodate new specimens:

"I should think you were near enough to being an antique yourself, without emphasizing the fact."

"Oh, I don't mind growing old," she said sweetly. "Old things, of the right sort, are always interesting."

I hoped that our trip would change things, and that she would recover from the malady, but it was not until we reached San Francisco that Elizabeth really displayed the true spirit of the collector. Our room at the hotel had a good start toward looking like a junk shop. There were old brasses that she found down in the Mission; an old silver plate that had belonged to a padre of the early days; a horrid rusty old lantern that she ferreted out of a corner of a disreputable underground shop, and many more relics. They were added to the lot one at a time, until I was desperate. Elizabeth grew reckless with her money. She never had been that until this antique frenzy attacked her, so, as I said, when she suggested that last trip into Chinatown, I protested, but what was the use? We went, and it ended in her buying the blue Canton bowl.

When we left Oakland, en route for Portland, the following evening, I felt relieved. The porter was making up the berths when we entered the sleeper. "Anyone in this upper?" I asked.

"Yes'm, a ge'man has that."

"Thank fortune it's a man," I said to Elizabeth. "He'll likely leave the section to us during the day, and we'll surely need it with all of these traps." I took from my suit case the things I wanted, then shoved it, with Elizabeth's, under the berth. We disposed of our hats and crowded our wraps into the hammock. Then I looked at Elizabeth. She stood holding the bundle containing her precious bowl.

"I don't know what I can do with it," she said anxiously.

"You can hardly put it under your pillow, as you did your watch," I replied. "Why don't you let the porter keep it for you?"

"Oh, I couldn't do that," she answered. "It's too valuable."

"Well, I think you'll have to sit up and hold it," I said. "I'm going to bed." As I turned around I saw that we had been blocking the aisle. "I beg your pardon," I said to the gentleman back of me. "We seem to be monopolizing space here." When I glanced up he was smiling, and assured me that we had not inconvenienced him in the least.

"I have this upper, I believe," he continued. "You seem to have more luggage than you can dispose of. Perhaps I may help you out a little, as I have only my bag to stow away." This to Elizabeth, so I stepped to one side.

"Oh, I think we shall manage somehow, "she replied sweetly. "You see," she went on, rather confusedly, "I have here a piece of Canton china which at the last minute I could not get into my trunk. I feel especially choice of it, you know."

Old Canton! You are fortunate," he replied.

I was surprised, and took another good look at the man, wondering if he too were addicted to antiques. He seemed sane and sensible.

Elizabeth showed her delight. "Oh, you are fond of the good old things, too," she said. "I know that you will like this bowl. I'll show it to you right now." She began undoing the bundle.

"Elizabeth," I exclaimed, half under my breath, giving her a little nudge, "hadn't you better wait until morning?" knowing she had entirely forgotten what she had packed in the dish.

"Oh, no, it will take but a minute," she answered, and continued undoing things. I felt mortified enough, when her silk kimono, hair brush, powder box and other toilet accessories came out one by one, and stood in array on the opposite seat. Our upper neighbor looked very much amused, but when the bowl actually made its appearance, I was amazed to hear him exclaim with enthusiasm: "A Royal Canton! How did it ever reach America?"

I at once remembered the tale which Elizabeth had told me, and unconsciously looked back of us, half expecting to see a Chinaman with a long queue and a purple button. I was glad that we were out of San Francisco.

Elizabeth was delighted to have her treasure guarded, and was charming in showing her appreciation. When our new acquaintance said good-night, he gave his card to her, saying his home was in Boston. After we were alone, Elizabeth said with assurance: "He's surely all right, dear, for the Mainards are an old Boston family." I hoped within myself that Elizabeth would not take on genealogical madness along with antiques.

Mr. Mainard joined us at breakfast quite early. He said that he considered the trip which we were taking through the Shasta Mountains, in the West, held scenery which was unequaled in any stretch of country, and that we should reach Mount Shasta before noon. I felt glad that he had been over the route before, as he would be able to tell us much of interest concerning it.

"There is an observation car on," he said, as we left the table. "I'll see you there." He turned to Elizabeth and asked her to bring the bowl with her. We stopped at our section to straighten out our belongings, and I tried to persuade Elizabeth to leave the bowl in the sleeper.

"I do feel rather foolish carrying it around," she admitted, "but it might get broken in here, you know."

When we reached the observation car but few had taken seats. Mr. Mainard had selected three together. When we came in, he looked up with greatest animation. "Just see what I ran across in the case of books," he said to Elizabeth. I glanced over her shoulder, and caught a glimpse of the title: "Things Chinese." It was, of course, a topic for conversation, and he and Elizabeth made the most of it. They read extracts from the book and compared the descriptions of antique Chinese pottery with the designs on the old blue bowl. They seemed to find something new on every page. I was annoyed with Elizabeth. We had taken this trip that we might enjoy the Shasta Mountains together. The hours slipped by, and so did the beautiful mountain scenery, but it was not until we reached Shasta Springs that they took any notice of what was passing. As the train slowed up, Mr. Mainard said that we must surely have a drink of Shasta water, so the book was laid aside, and with the old bowl under his arm he led the way out of the car. When we stepped on the platform Elizabeth nudged me, saying in a frightened whisper: Of all things! Look!" I did look, and my heart sank. It was a Chinaman, long queue and purple button on his cap. Elizabeth had said nothing to Mr. Mainard of our experience in Chinatown. I had wondered if she would. I decided that she felt ashamed of our nervousness. I say our nervousness, for I knew that she felt as I did, although she tried to assume indifference. I was glad that Mr. Mainard and not Elizabeth was carrying the bowl, but I was more than amazed when he exclaimed: "Well, well, if there isn't Luey Sen of New York, one of the finest fellows I know." Turning to Elizabeth, he added: "He could tell us a lot about this bowl."

When we were back in the car, Mr. Mainard asked if we would not like to meet his Chinese friend. He said that we would find him very interesting. Later in the day, the two men joined us in our section in the Pullman. Luey Sen spoke English well and told us many interesting things about Chinese curios. When Elizabeth showed the bowl to him, he looked surprised for a second, then very suavely exclaimed over its beauty. He said that it was a rare piece of ware; he also added that he had left an order with his agent in San Francisco to procure for him, if possible, just such a bowl. When he left us he said to Elizabeth that if at any time she wished to dispose of the bowl he would gladly pay her $100 for it. After he had gone with Mr. Mainard, I said to Elizabeth:

"Why in the world didn't you take him at his word and get the money?" She looked dreamy, and it was fully a minute before she answered, then she said with a great deal of feeling: "Sell this bowl! Why, I wouldn't take twice that amount. No, nothing would tempt me to part with it. If it had not been for it, I might never have met him, and I think he's just splendid, don't you?"

"He is certainly entertaining," I replied. "I did not suppose that a Chinaman——"

"I was not thinking of the Chinaman," she said, nor of the bowl, either, I thought to myself, when toward evening I found it on the floor back of the chair in which Elizabeth had been sitting. Through the window on the observation platform, I could see Elizabeth's veil floating over the gray cloth cap of her affinity.

I admit that I began to take more interest in the dish after Luey Sen had made such a liberal offer to buy it. He had said that he was to stop over a few days in Minneapolis. When we reached that city he came to bid us good-by. He gave his card to Elizabeth and said that if at any time she was in New York she must call at his store, and he would show her many treasures from the Orient. He also repeated his offer to purchase the bowl. Elizabeth and Mr. Mainard both expressed regret that the Chinaman was to leave our train, but I was not sorry to see the long queue and purple button disappear in the throng of people.

Before we reached Chicago I had come to regard the bowl as my special care. When we were going into the the city, word reached us of the earthquake at San Francisco. All else was forgotten in the excitement. The depot was a scene of turmoil; the constant cries of the newsboys declaring the horrors of the stricken city pushed every other thought from our minds. I had placed our hand luggage on the seat in the waiting room. Mr. Mainard kindly offered to look after our trunks. In the meantime, Elizabeth and I, with hundreds of others, eagerly scanned the bulletin boards, unable to believe the dreadful things which were related. When Mr. Mainard returned he said that he would go with us to our car. We turned to gather up our traps, and to our utter dismay the shawl strap containing the precious bowl had disappeared.

"No, I did not leave it in the train," I said. "I put it here on top of the suit cases." We made some inquiry, but every one was too greatly excited to pay much attention to us. Mr. Mainard reported the loss to the depot authorities. It was all that could be done. Whether some one had seen the bowl in the train and knew its value, or if the bundle was taken by mistake was a question, and Mr. Mainard and Elizabeth discussed it, but in my own mind I could but associate the disappearance of the bowl with Luey Sen of New York, and I said so to Elizabeth.

She was disgusted. "Why, he left the train at Minneapolis," she said with asperity.

"Yes, but couldn't he have accomplices in Chicago?" I replied. "The telegraph wires are still working."

Of course we did not speak of Luey Sen to Mr. Mainard, because he had introduced him to us as a friend and fine fellow, but I had not forgotten the three Chinamen standing outside the little shop in Chinatown.

As the weeks went by, I seemed to think more about the lost bowl than Elizabeth did, but Mr. Mainard came to Chicago in a business capacity, and he found time to call so frequently that she had little opportu-

to lament. She found in him an
thiser in her study of antiques. He
the grandfather's clock and the
chairs. One by one other finds we
small space left, and I too drifted a
less tide of association and enviro
nted a set of old andirons to the coll
them in a curio shop in an out-of-th
searching such places in hopes of f
bowl. I felt that Elizabeth really g
more than we knew, but because it h
and for the reason that I had so em
her for purchasing it, she said not
That Elizabeth and Mr. Mainard h
married in the fall only added zest t
their hobby, and everything was p
cosy little home in view. They even
corner for poor me, and I surely fel
longed in their catalogue of antiques

The morning of the wedding really
to every detail of the arrangements
had been out of the city for a mont
useless, and I had sent her to her r
house was quiet for the first time in w
in our little library to think over thi
around the rooms, everything seemed
me, and nothing seemed out of place
was no longer an interloper, and I kn
miss the company of its good old face
I remembered with regret of my unk
beth in connection with our last visit t
I regretted sincerely that the one treas
prized had been lost when in my keepin
my thoughts were sent flying by the f
the doorbell. Thinking that Mr. Main
hurried to open the door. With amaz
sternation, I looked straight into the fac
He wore a long queue and a purple bu
Elizabeth, too, had heard the bell, a
I had done, that it was Mr. Mainard wh
had followed me into the hall. When she
man, she gave a smothered little scream
of the portieres. It was I who must face
the fellow only bowed and silently t
steps and into a cab standing in front
hand a large box. I think I expected to
the law appear instantly, so deep-seate
fear of the long-queued orientals, but E
hysterically, and began unwrapping tha
nard came just then, in time to hear El
exclamation: "It is, it really is, my
We turned to Mr. Mainard for an explan

He stooped and picked up a card fro
read: "With the compliments of Luey

"Now, I call that fine of Luey," Mr
Then he explained: "At the time the
reported it at once to Luey Sen, knowing
one, could trace it, but after weeks
which was fruitless, I asked him to go
trouble. Evidently he continued the s
have felt, as I did, that his honor was
that in your minds, if not in mine, lur
that he was in some way concerned with
ance of the bowl. Or perhaps he only
kindness for a friend; at any rate, the bo
I must say," he added, drawing Elizabe
you seem more glad of its return than of

"No, no," she said tenderly, "but if it
for the bowl, dear——"

I did not wait to hear the rest. With
my heart to Luey Sen, and with the reali
spirit of the collector had settled upon me
etly out, carrying the old bowl with me.

LENA BL

HOW THE WORLD IS TO E

A scientific forecast of how the end of t
come has been given by Prof. Eliard Gore.
that final cataclysm may possibly be the
lision between the sun and some dark,
planet. Although astronomers have no
that such dead suns exist, without life or
curring about in space, they believe it
The result of a collision between the su
planet would be that the former's light a
be enormously increased and the earth
stroyed by combustion. Prof. Gore tells h
e warned of our approaching doom. "W
0,000 miles from the sun the dark body
o shine by reflected light. In about ten
have become so bright as to be visible to
In fifteen years it would be brighter than
ept the moon. Very soon afterward wo
great catastrophe of its collision, moving
econd, with the sun moving at the same
e Observer.

SOME AMUSING MISTAKES

According to the Bluejacket, Rear-Ad
while traveling on a steamer between For
he exposition grounds, was accosted by a
r, who had a baby and some bundles
with the query: "Are you going ashore
admiral said yes, she asked him to carr
Certainly, madam, only too pleased to,"
ply. The admiral was in uniform, and
en for one of the steamer's officers or
Petty officers of the navy are frequently
trolley car, to prevent a dog fight, or to
t when the next train will leave for Osh
per way station. The story is also told
an in Washington, who was asked by a
rry her baggage, and offered him 10 ce
ese mistakes are due to the fact that na
so closely copied in the dress of munic
and other employés that it is sometimes di
e real from the imitation.

sticks," the latest European craze in the way of outdoor sport, is being played by the girls at Huntington

sends it back.

Again the field may be arranged like a football field, and the side which allows the Diabolo to fall loses a point.

try-out has not been completed as yet, but the four who represented the school last year are still attending and

has tried all of this kind and don't need any more but they may have impr they were here.

millionaire promoter, who lost in stock slump, after "falling grace," returns to New York and

to lament. She found in him an enthusiastic sympathizer in her study of antiques. He was delighted with the grandfather's clock and the Sheraton table and chairs. One by one other finds were crowded into the small space left, and I too drifted along with the stemless tide of association and environment, and contributed a set of old andirons to the collection. I ran across them in a curio shop in an out-of-the-way corner, when searching such places in hopes of finding the old blue bowl. I felt that Elizabeth really grieved over its loss more than we knew, but because it had been in my care and for the reason that I had so emphatically criticised her for purchasing it, she said nothing regarding it. That Elizabeth and Mr. Mainard had planned to be married in the fall only added zest to their interest in their hobby, and everything was purchased with the cosy little home in view. They even planned to have a corner for poor me, and I surely felt as though I belonged in their catalogue of antiques.

The morning of the wedding really came. I had seen to every detail of the arrangements, as Mr. Mainard had been out of the city for a month. Elizabeth was useless, and I had sent her to her room to rest. The house was quiet for the first time in weeks. I sat down in our little library to think over things. As I looked around the rooms, everything seemed doubly dear to me, and nothing seemed out of place. The old clock was no longer an interloper, and I knew that I should miss the company of its good old face and cheery tick. I remembered with regret of my unkindness to Elizabeth in connection with our last visit to Chinatown, and I regretted sincerely that the one treasure she had most prized had been lost when in my keeping. But suddenly my thoughts were sent flying by the furious ringing of the doorbell. Thinking that Mr. Mainard had come, I hurried to open the door. With amazement and consternation, I looked straight into the face of a Chinaman. He wore a long queue and a purple button on his cap. Elizabeth, too, had heard the bell, and, thinking, as I had done, that it was Mr. Mainard who had come, she had followed me into the hall. When she saw the Chinaman, she gave a smothered little scream and darted back of the portieres. It was I who must face the music. But the fellow only bowed and silently turned down the steps and into a cab standing in front, leaving in my hand a large box. I think I expected to see an officer of the law appear instantly, so deep-seated had been my fear of the long-queued orientals, but Elizabeth laughed hysterically, and began unwrapping the box. Mr. Mainard came just then, in time to hear Elizabeth's excited exclamation: "It is, it really is, my old blue bowl!" He turned to Mr. Mainard for an explanation.

He stooped and picked up a card from the floor. It read: "With the compliments of Luey Sen."

"Now, I call that fine of Luey," Mr. Mainard said. Then he explained: "At the time the bowl was lost, I reported it at once to Luey Sen, knowing that he, if anyone, could trace it, but after weeks of investigation which was fruitless, I asked him to go to no further trouble. Evidently he continued the search. He may have felt, as I did, that his honor was at stake, and that in your minds, if not in mine, lurked a suspicion that he was in some way concerned with the disappearance of the bowl. Or perhaps he only wished to do a kindness for a friend; at any rate, the bowl is here, and I must say," he added, drawing Elizabeth closer, "that you seem more glad of its return than of mine."

"No, no," she said tenderly, "but if it had not been for the bowl, dear——"

I did not wait to hear the rest. With an apology in my heart to Luey Sen, and with the realization that the spirit of the collector had settled upon me, I slipped quietly out, carrying the old bowl with me.

LENA BLINN LEWIS.

HOW THE WORLD IS TO END.

A scientific forecast of how the end of the world might come has been given by Prof. Ellard Gore. His theory is that final cataclysm may possibly be the result of a collision between the sun and some dark, dead, derelict planet. Although astronomers have no actual proof that such dead suns exist, without life or light and caroming about in space, they believe it quite possible. The result of a collision between the sun and a dark planet would be that the former's light and heat would be enormously increased and the earth instantly destroyed by combustion. Prof. Gore tells how we should be warned of our approaching doom. "When about 15,000,000 miles from the sun the dark body would begin to shine by reflected light. In about ten years it would have become so bright as to be visible to the naked eye. In fifteen years it would be brighter than any object except the moon. Very soon afterward would come the great catastrophe of its collision, moving at 400 miles a second, with the sun moving at the same speed."—[Dunbar Observer.

SOME AMUSING MISTAKES.

According to the Bluejacket, Rear-Admiral Evans, while traveling on a steamer between Fort Monroe and the exposition grounds, was accosted by a lady passenger, who had a baby and some bundles in her arms, with the query: "Are you going ashore here?" When the admiral said yes, she asked him to carry her bundles. "Certainly, madam, only too pleased to," was the quick reply. The admiral was in uniform, and the lady took him for one of the steamer's officers or porters.

Navy officers of the navy are frequently asked to stop a trolley car, to prevent a dog fight, or to say offhand at what time the next train will leave for Oshkosh or some railway station. The story is also told of a midshipman in Washington, who was asked by an old lady to carry her baggage, and offered him 10 cents as a tip. These mistakes are due to the fact that naval uniforms are so closely copied in the dress of municipal, railroad and other employés that it is sometimes difficult to tell them apart from the imitation.

For Mother's Sake.

A STORY OF RENUNCIATION AND LIFELONG DEVOTION.

By a Special Contributor.

FARMER EVERETT had been laid to rest in the quiet village churchyard at Winsor. He had lived all his life in New Hampshire, and had ended his life where it began—on the stony little farm that had been his father's and his grandfather's before him. Mrs. Everett had borne up bravely until after the funeral, but now she seemed completely prostrated. She lay helpless on her great bed, soothed by the devoted care of her daughter Emma. A respectful hush pervaded the family group that gathered in the dining-room for the evening meal.

Ada and her husband had come from distant Idaho. They had helped the dear father through his long illness, and now were anxious to get back to Boise, for Mr. Johnson's business needed his attention.

John Everett stroked his daughter's fair head gently when he saw the tears gathering in her big blue eyes. She was a girl of ten years, and being the only grandchild, had been very dear to Farmer Everett.

"Come, Minnie," said her mother cheerfully. "Pour the tea and help mamma."

"I do wish that Henry had come home," said Ada, nervously. "It seems so hard to leave mother and Emma alone."

"Hardly alone," said John, "Harriet and I live so near that one of us can look in every day and see how they are getting along. Henry will probably marry out in Texas and remain there. It wouldn't do any good to insist on his coming back. He never was contented here. Emma and mother will do all right. Don't worry, Ada," said John, kindly.

They all took it for granted that Mrs. Everett would remain in the old home, and that Emma would stay with her. Emma was now 26 years old. She had been teaching school for seven years, and had lived in Vermont and Massachusetts, but always spent her vacations at home.

Henry wrote a kind letter to his mother. He said he hoped Emma would not have to give up teaching, for he knew she was "wrapped up in her occupation," and suggested that she secure a school near home. Ada and her husband soon left for Idaho, and John and his wife went about their own affairs as before the father's last illness. Emma understood what was expected of her. She did not protest. She made no promises. She simply shouldered the burden.

Five years passed. Emma had acted upon her brother's advice and had secured a school near home. She had been able to teach only about half of the time. Twice she had given up her school in the middle of the term, as her mother needed all her attention.

About this time Emma had a very eligible offer of marriage, and her mother counseled her to accept. Emma thought favorably of it, too. She did not love Mr. Hill. But what of that? She did not doubt the power and the beauty of love with other people; but, as the years went by and it did not come to her, she thought herself incapable of loving. The yearning for motherhood, however, was strong within her heart.

"I can be a dutiful wife, a loving mother," she said to herself with a blush.

And so when the pompous Mr. Hill came to the farm that evening, she said respectfully: "Mr. Hill, I have decided to accept." Then, with a smile, for she thought every one knew that she was in duty bound to care for her mother—"I have only one condition to make. Of course you do not object to mother's sharing our home. You must have thought of this, for you know that mother is 71, and in poor health."

Mr. Hill hadn't thought of it. "My chief object in marrying," he said with dignity, "is to secure a wife, not a mother-in-law."

"I must do my duty toward my mother," said Emma, firmly. "I have done it for five years."

Mr. Hill forgot his dignity. "That's just it!" he exclaimed impetuously. "You've waited on her hand and foot for the last five years. Now let the others do their duty. If they each take a turn of five years, that will see the old lady through, I imagine."

Emma was hurt and shocked. She dismissed the pompous manufacturer with the calm dignity of an offended queen.

When Emma told her mother, Mrs. Everett entirely approved of her decision. "So he thought he could part us!" she exclaimed angrily. "A fig for his money!"

Five years more passed. Mrs. Everett was ill so often that Emma no longer tried to teach. They lived on the rent of the little farm. In spite of her 36 years, Emma looked young, for she was very happy. Something new had come into her life, something of which she had thought herself incapable. Almost before Emma knew it herself, her mother had seen it, and warned her, saying:

"A woman of 36 should not allow herself to fall in love with a young man. He will either laugh at or pity her." Emma did not mind the cruel words. She had seen the love light in Roy's honest gray eyes.

"Mother," said Emma one day, "I am going to be married soon."

"To whom?" asked Mrs. Everett.

"O, mother dear," laughed Emma, "don't affect surprise. To Roy Dalton, of course."

"I am very sorry," said Mrs. Everett drawing herself up and looking very stern. "He is a roving, drunken fellow, ten years younger than you."

Emma's cheeks burned, but she answered without any show of anger: "He has been a rover, but now he can settle down and be content. He drinks sometimes, I know, but hardly enough to warrant your calling him a drunkard. He is six years younger than I am, not ten."

Mrs. Everett was silent for several minutes. Then she asked grimly: "Does he object to a mother-in-law?"

"Not at all," answered Emma.

"Then," said Mrs. Everett, "it remains for the mother-in-law to object to him. Emma, will you desert me in my old age?"

"Not willingly," answered Emma, "but I love Roy. I will not give him up."

During the spring months, Mrs. Everett enjoyed a drive during the cool morning hours. Twice a week Emma drove her to the town of Winsor and back. On one of these drives, they saw Roy Dalton coming out of the Winsor tavern. His steps were unsteady, and a friend was "seeing him home." Mrs. Everett said nothing, but Emma saw a look of triumph in her face. Hurt by her mother's look, she turned her face away, only to meet Roy's glance of mingled shame and regret. Emma never knew what her own eyes expressed, but she was conscious only of humiliation and disappointment.

A week after this unexpected meeting, Emma heard that Roy Dalton had gone to New York.

"He is ashamed to come to me yet," she thought, "but surely he will not be gone long."

The days wore on, and still he did not come and did not write.

"The dear, dear boy! He takes it too hard," thought Emma. "If he will only come back and take me in his arms, I will never mention that morning."

The days wore into weeks, and Emma's poor, patient heart ached. At last she went to Roy's friend. Roy had sent him a postal from New York. It read: "I start for South America tomorrow. Will write you from there."

The poor girl suffered less for a while, for she made the desperate resolution to go to Roy as soon as she found out his address. But month after month passed, and the friend received no letter. Emma lost hope. Her life became a monotonous round of duties. Lines of care appeared on her forehead. Her brown hair was streaked with gray. Mrs. Everett watched the silent sufferer and was sorry. Harriet saw the change in her sister-in-law, and tried to be very kind. But both of these women had married too early in life to understand the intense love of the woman of 36.

After three years Emma received a letter with a Brazilian postmark. Mrs. Everett watched her, as she opened it with trembling, eager hands. Then she saw the gray head bent low, and heard sobs of unutterable anguish; but she never knew what the letter contained except that Roy Dalton was dead.

Mrs. Everett reached the advanced age of 92, and then was laid to rest by the side of her husband in the village churchyard.

Emma sat in her black gown just as she had come from the funeral. She was alone in the farmhouse. Her brother John had said: "Come and stay with us for the present," but just now she preferred to be alone.

John and his wife were preparing to go to Boston to live with their daughter Minnie. Minnie was a good daughter, her husband all that they could wish. Her children were respectful and considerate. They would enjoy a pleasant old age.

John has sold his place. He will leave for Boston in a week or so. There can be no home for me with him," said Emma with a touch of bitterness. She felt that she could have lived with John and Harriet; but to go out to Idaho or Texas and live with Ada or Henry would be impossible. She would stay where she was.

Emma was 52. For twenty-six years her life had been devoted to her mother; and now that mother was gone. Her tired hands moved restlessly, but their duty was done.

"Life will be a blank," murmured Emma, "but isn't that what it always has been?" She thought back over the twenty-six years. Had they been well spent in the sight of God? After all, might it not have been better to take a firm stand and say to the mother: "You must go and live with John, whose wife will be kind, or with Ada, who is rich and has no children?" Was it her duty to sacrifice all? She thought of the pompous manufacturer and felt no resentment.

Emma's face flushed a little. She rose and paced the floor. She took an old letter from a drawer and spread it out carefully. What need to put on her glasses? She knew it by heart.

"Dear Emma," it began, "I am dying, and I want to say good-by. It was cruel of you to send your mother to tell me that you despised a drunkard, that you would not marry me, and that I had better leave the neighborhood. I deserved your contempt, perhaps, but you ought to have heard my story. You ought not to have taken back your promise without seeing me again.

"I have suffered for three years, but I love you, and I forgive you for being hard. If you have married a better man than I am, I am not jealous, for I am dying. God bless and protect you, sweet Emma. Good-by.

Your loving ROY."

Great tears fell on the paper, as Emma folded it carefully. She had known her mother's treachery all these years, and had never reproached her with it.

"He died thinking me cruel," she murmured. "Oh, the pity o' it! But the dreary years will end some time, and then, Roy, I'll explain." MAC.

UNCLE ROOSTER'S PHILOSOPHY.

Some girls acquire their aristocratic air of lofty, contemptuous scorn by continually refusing to help mother with the dishes.

Divorce gives but temporary relief—they usually marry again.

Success is the art of changing stumbling blocks to stepping-stones.

When an old flame calls, the wise virgin puts out the lamp.

In an amber and gold holder one may smoke the cheapest cigarettes.

A big man doesn't have half so many chances to fight as a little one.

When the Tank Ran Dry.

DEAR OLD AUNT AMANDA AIDS IN AN ELOPEMENT.

By a Special Contributor.

UNCLE JERRY sat on the front steps of the old brown farmhouse, apparently engaged in admiring the landscape that lay before him.

On every side stretched endless fields of waving green alfalfa broken here and there by groups of trees and bushes. On one side a great spreading sycamore stretched its huge branches protectingly over a group of cows standing in its shade, and and on the other, nestled under the shade of drooping pepper trees, lay a quaint, old-fashioned garden where roses and sunflowers grew side by side and scarlet geraniums added their brilliant color to the scene.

In the midst of all this quiet beauty stood the old, weatherbeaten farmhouse, and over it all hung the dreamy hazy sky of a perfect Indian summer day.

But to Uncle Jerry this was nothing. He was gazing intently down the long shining rails of the track which ran not five rods from his front steps.

To Uncle Jerry and Aunt Amanda the daily passing of the Overland was the one variation in the dull monotony of their lives, and its coming was eagerly looked forward to.

But today it was late, and Uncle Jerry was worried. He walked slowly out to the track and, shading his eyes with his hand, gazed long and hard down the long stretch of shining rail. But no black speck appeared and no sound broke the silence.

"It's strange," he said to himself, as he walked back. "It's strange, I say. As long as I've lived here it ain't never been this late before. Must be something's happened."

Slowly he climbed the steps, and opening the front door, he studied the tall, old-fashioned clock in the hall anxiously.

"Mandy," he called.

"Yes," answered a cheery voice, and Aunt Amanda appeared in the doorway, her plump figure enveloped in an enormous calico apron and her shining white hair covered with a snowy cap. Faded blue eyes peered kindly out from behind gold-rimmed spectacles, and her round face wore an expression that was kindness itself.

Her smiling countenance grew sober when she confronted Uncle Jerry's anxious face.

"Why, Jerry," she said, "what's the matter with you? What makes you look so? You ain't sick, are you?"

"No," answered Uncle Jerry. "It ain't that. I s'pose I'm kind of foolish, but the train hain't passed yet, an' I'm worried some, that's all."

"Why, so it ain't," exclaimed Aunt Amanda in genuine surprise. "Bless my soul, if I didn't clean forget it! I was working so hard I forgot there ever was a train. Good gracious! Jeremiah Larkins, you don't suppose there's been a wreck, do you? Oh, if there has, just think of all those poor souls coming out here to Californy for the first time and gettin' killed! Oh me! Oh my! The poor dear people! What——"

"Well, we don't know yet if there's been one," interrupted Uncle Jerry, as he sat down on the steps. Aunt Amanda returned to the kitchen, wiping her eyes as she went, at the mere possibility of an accident. "Poor dears! Poor dears!" she kept murmuring to herself. Aunt Amanda possessed a heart that was, if anything, too tender and sympathetic.

Suddenly a faint whistle broke the stillness. Uncle Jerry sprang to his feet.

"She's a-comin'!" he shouted. Aunt Amanda rushed out, carrying the dish she was wiping, and together they stood on the porch and eagerly watched the approach of the belated train.

"Seems to me," remarked Uncle Jerry, "she's a-comin' mighty slow, ain't she?"

"Yes," agreed Aunt Amanda, "she seems to be gettin' slower an' slower! Oh, Jerry, "as the engine stopped with a great clank and rattle, "she's stopped, and right in front of our house. What do you s'pose is the matter?"

But Uncle Jerry was half-way down the path. "I'm goin' to see," he called back.

In five minutes he returned, accompanied by the blue-uniformed conductor.

"It ain't a wreck," explained Uncle Jerry. "It's just a lack of water, an' they can't get up 'nough steam to go on or go back."

"Yes," put in the conductor, "whoever's responsible for filling that water tank ought to be fired. A pretty piece of business, I call it. Here we are, ten miles from the last station, and no steam. I don't know what we can do.

Haven't got a telephone, have you?"

"A—what?" asked the two old folks at one and the same time.

"A telephone, of course," repeated the uniformed official, somewhat impatiently.

Uncle Jerry and Aunt Amanda regarded each other blankly for a moment. Then Uncle Jerry chuckled.

"Ho, ho!" he cried, "a telephone! A telephone! Well, if that don't beat all! A telephone—now what good would one of them things do ye?"

Aunt Amanda gazed from one to the other, quite mystified. Then she pulled gently at her husband's sleeve and asked: "But Jerry, what is a—a—oh, that thing you're talkin' about, anyway?"

"Why," exclaimed Uncle Jerry, "why, it's only a little box stuck onto the wall that people sometimes talk into. And poor things, they actually believe they can hear somethin' else beside their own voice. Dear, dear, but that does tickle me!" and Uncle Jerry laughed his chuckling laugh.

Aunt Amanda failed to see any joke, and gazed reproachingly at him, while the conductor laughed in spite of his anxiety. But, glancing back at the motionless train out of which the curious passengers were swarming like bees from a hive, he bethought himself of his present responsibility.

"Look here," he said, "can't you help me out of this? Can't you think of something? If we could only get water enough!"

His gaze traveled around the yard, and then, lighting upon something at one side of the house his face brightened with hope.

"Say," he cried, "that thing over there—at the side of the house—yes—well, that's a treadmill, isn't it?"

"Yes," said Uncle Jerry.

"Well," went on the conductor hurriedly, "don't you think that if we had a good strong horse we could pump enough water to take us on to the next water tank?"

"Why, yes, I reckon so," answered Uncle Jerry slowly. "Have you a good, strong horse?"

"Yes, old Jennie. She's old but mighty strong, an' she's used to treadin' the mill, too. She pumps the water to irrigate my young orange trees. You can have her an' welcome."

Aunt Amanda seconded Uncle Jerry's hospitable offer, and with a smile of real pleasure added: "And tell all them poor tired folks to come in an' rest, every one of 'em."

Jennie, the old gray horse, was soon at work treading patiently, pumping through the long lengths of hose that stretched to the engine the water that was to carry the train and its load of tourists on to their journey's end.

And good Aunt Amanda was working too. She had carried out all the chairs in the house, and spread all her rugs on the ground beneath a huge pepper tree which grew in front of the house.

In this grateful shade the tired mothers and children from the East enjoyed the fresh cold water from Aunt Amanda's best glass pitcher. "It come right from the well," she informed them.

But while the majority appeared to be extremely comfortable under the great pepper tree, there were two who seemed to be greatly agitated. They presented themselves before Aunt Amanda when she chanced to be standing alone on the little porch.

The girl was young and pretty, and her companion tall and manly-looking. Both seemed extremely nervous and apprehensive. They stood in front of Aunt Amanda like two criminals before their judge.

"Well?" Aunt Amanda beamed upon them.

"We——" the girl began, picking nervously at her lace handkerchief, "we—oh, Charlie, you ask her!"

He coughed and glanced nervously behind.

"They can't see us yet. Don't be afraid, dear," he said in a low tone to his fair companion; then to Aunt Amanda: "May we go inside, madam, just for a few minutes? This lady here is—er—er—well, no matter—but may we come in?"

Aunt Amanda smiled upon them. "Why, yes, of course, you may. The idee of askin' such a thing as that. Come right in. You poor dear child!" she cried, pulling the girl gently inside, "why, you're all done up! Here, take off your bunnit an' lie down here. Just wait a minute and I'll make you some good hot tea. I always think tea's a good medicine when you're tired out. Lie down here now, dearie, and rest. I won't be long."

Aunt Amanda bustled about, heedless of the protestations of her guests. The young man stood by the window gazing down the road, while the girl watched him anxiously.

"Do you see them?" she asked. "There's a cloud of dust about a quarter of a mile away, and sometimes I can see a streak of red.

"That's papa's new automobile!" declared the girl positively. "I was just sure he'd come in that! Oh, dear, what shall we do!" She began to weep softly.

"Don't Gracie, don't!" pleaded the young fellow desperately. "I don't know what to do. Oh!" he gave a sudden gasp of dismay. "We're caught!" he cried, "he's come in his auto! There, he's looking through the train!"

The girl was wringing her hands in despair when Aunt Amanda entered the room.

"Here, my dears," she began, "is some good hot tea——"

"Wait!" cried the young man excitedly. "For heaven's sake can't you hide us somewhere? Quick! Anywhere!"

Aunt Amanda stood still, teapot in hand, and gazed wonderingly at the anxious pair.

"Why," she began dazedly——"

"Oh, hang it all!" broke in the young man, "I'll have to tell you: We're eloping, and the old gentleman's out there looking for us. Don't, for pity's sake, let him see us! Hide us somewhere, and be quick."

Slow comprehension dawned in Aunt Amanda's face, and then as she fully realized the situation, she laughed aloud.

"Law!" she cried, "eloping!" Well, you needn't be scared of any one findin' you here. Nobody would come here lookin' for runaway couples."

The runaway couple did not seem reassured, and Aunt Amanda went on. "If any one does come for you," she said, "they won't find you, that's certain."

In her kind, simple heart there was not a shadow of doubt as to the propriety of the course she was taking. All she knew and recognized was the fact that these two young people needed her. Any soul in distress had Aunt Amanda's sympathy and help.

The young man reported his observations from his post behind Aunt Amanda's lace curtains.

"He's gone through every car now. Here he comes looking around everywhere. He's talking to some one—didn't get much satisfaction, evidently, by his looks. Here he comes, straight for the pepper tree. He's talking to some one else—every one shaking their heads. By George! but he looks mad!"

"You'd better go into the kitchen," said Aunt A... "If he comes here I'll talk to him."

In the little old-fashioned kitchen the runaway c... ple sat side by side and listened to the sound of ... Amanda's voice at the door, and the gruff ... tones of the irate parent.

In a few minutes Aunt Amanda entered the ... laughing softly.

"There's no danger now," she announced. "... climbed in that there big red buggy an' gone ... pretty mad, but I guess he'll get over it. They ... do. He asked me if I'd seen a young couple around ... I says: 'Oh, yes, there's been lots of 'em around ...

"Then he started in to describe you, but I broke ... in an' told him there was so many around I'd get ... confused. Then he said quite a lot more, and ... finally he just turned and stalked off to that red ... of his, an' off he puffed the way he come. Gone ... home, I reckon. Now, you poor tired children, you ... right down here an' eat these doughnuts, an' here's ... of my strawberry preserves, an' here's your tea. ... you just enjoy yourselves while I go out an' see ... the others are up to."

She bustled out of the room, and the lovers sat ... most complete silence, too happy for words.

In another hour when, after numerous breathless ... old Jennie had finished her task of pumping the ... water into the engine's tank, the conductor called ... aboard!" and the passengers left the shade of the ... tree almost with reluctance. Aunt Amanda's hot ... and doughnuts had been delicious, and Aunt ... herself the very soul of hospitality.

In the little brown farmhouse the runaway ... gratefully thanked Aunt Amanda for her kindness. ... never forget it," declared the young man, heartily, ... ing Aunt Amanda's hand.

"Nor I," exclaimed the girl, impulsively putting ... arms around Aunt Amanda's neck and kissing ... wrinkled cheek. "You've been a perfect angel, ... Charlie and I will always love you for it, won't ... Charlie?"

Tears sprang to Aunt Amanda's old blue eyes as ... saw them disappear into the train. When the great ... gine slowly moved and a score of handkerchiefs ... from the windows, she waved her apron in reply, ... to the last two young heads thrust through the ... and hearing two young voices calling good-by.

Then she turned with a sigh to find Uncle Jerry ... her side holding a slip of paper.

"Look here, 'Mandy," he cried, "that there con... feller made this check out to me and said a whole ... other things besides. Ain't that fine? Now we can ... to see Edith and Fred, can't we, 'Mandy? Why, ... the matter? Don't you want to go?"

Aunt Amanda smiled through her tears. "Why, ... Jerry, of course I do," she answered. "But I guess ... kind of tired, that's all. We've had a good time, ... hain't we, Jerry?"

ALICE ISABEL LE...

HUGE PRE-GLACIAL BEAST UNCOVERED.

When the steamer Princess Beatrice was at Skid... Queen Charlotte Islands, some of her passengers vi... the scene where a party of five workmen are exh... the skeleton of some great animal that see... roamed in the northern islands in the pre-glacial p... and they say the remains are those of an animal ... than any heretofore found in the north, where ... mastodons have already been taken from the earth.

The remains uncovered to date show that the ani... whatever it was, stood at least forty feet high, and ... ured eight feet across the top of the back. The ... was seven feet wide, and the cavities left when ... tusks had seemingly protruded are sixteen inch... diameter. Photographs were taken of men cra... through these cavities. The scene of the find is on ... Skidegate Inlet, about four miles distant from the ... ing place. Part of the skeleton has already been ... down, and the remainder is to be sent to Vancou... [Victoria dispatch to Seattle Post-Intelligencer.

A VALUABLE DRUNKARD.

A minister was assigned to a small New England ... not long ago, and upon his arrival, found his new ... of effort almost all that could be wished, with one ... ception, this exception being old Bill Johnson. He ... was very much addicted to looking upon the wine ... it was red, and the new minister at once announced ... intention to bring him to see the error of his ways.

"Wall, of course, we know you mean right, pa... one of the elders said, slowly stroking his white ... "but it would be a mighty bad thing for the town ... Bill was to quit drinkin'."

"Why, what do you mean, brother?" the puzzled ... ister asked.

"Wall, parson, it's like this," the elder exp... "There ain't a more convincin' talker nowhere tha... Bill, an' every time he gets drunk and sobers up ... somebody to sign the pledge with him—an' the ... fellow pretty nearly always keeps it."—[The The...

PRACTICING BY EAR.

When Grover Cleveland was practicing law in ... one of his friends was a lazy young lawyer who w... ever pestering him with questions about legal ... that he could just as well have looked up for h... Even Cleveland's patience had an end. One day ... friend entered he remarked:

"There are my books. Help yourself to them ... can look up your own case."

The lazy lawyer stared at him in amazement.

"See here, Grover Cleveland," he said indigna... want you to understand that you and your old ... can go to thunder. You know very well that I ... read law. I practice entirely by ear."—[Every ... Magazine

Good Short S...

BRIEF ANECDOTES GAT... VARIOUS SOU...

Compiled for The ...

A Difficult Lingo.

"WHEN George Ade winter... a Baltimorean, "it amuse... to see the serious way in... tourists took their smattering of E... of the Arabic tongue, and of the ancie... ties. They had picked up all this f... a week or two's reading, but they act... the precious fruit of a lifetime's stud...

"At Assouan, one fine day, a young... Joseph complained that she could n... Arabic of her guide. To the crowd ... she pointed out the guide—a bent ... white beard—and she said bitterly th... ough study of Arabic, it seemed str... this guide could not converse.

"From the rear of the crowd Mr. Ad...

"'It's your own fault, Miss Hodson, ... hired a younger guide. These tooth... speak gum Arabic.'"

* * *

Thomas the Tank.

E. J. BERWIND, the great coal ope... hia, was asked by a reporter, at h... port villa, a rather stupid question in f... Mr. Berwind laughed.

"That question," he said, "is about ... ludicrous as a tableau I once saw in ... theater, in New Orleans.

"The curtain rose up in the theater, ... ed draped with crape, and occupied by ... an who held a black-edged handkerch... A widow, plainly, of but a few days sta... ier wound was still raw.

"On the other pillow beside the widow ... of gin. She turned toward the bottle, an... r heart would break, she said tenderly ... 'Ah, when I see and smell the gin th... oor Thomas back at my side again.'"

* * *

The Painter's Way.

MARK TWAIN, at a dinner in N... about the troubles of housekeeping ... painting season, he said:

"If you are a housekeeper, I don't need ... when a painter has taken up the parlor c... furniture from the dining-room, lean... against the hall mantel, and stacked a ha... ted cans of paint on the sideboard, it m... dy to paint the outside shutters and th...

* * *

Mary's Question.

SOME little while ago a popular writer ... in order to take notes for a magazine ar... On returning home he described t... d seen, and his description made a deep ... mind of his little daughter, Mary. T... offspring, a week later, were in a t... hich stopped at a station near a gloomy ... an asked:

"What place is that?"

"The County Jail," another answered pr... Whereupon Mary embarrassed her fathe... suspicions of the other occupants of t... king in a loud, shrill voice:

"Is that the jail you were in, father?"... ary.

* * *

...t a Sloan.

...f the late Samuel Sloan, the noted ra... New York broker said the other day:

"Mr. Sloan owed a great part of his succe... ce. He was never reckless, he never ... ney after bad, but, once he perceived th... t had a hopeless look, he abandoned ... rned his attention to something more p...

"Most of us are different. We lose ou... ne trifling loss. We waste a dollar's w... d energy trying to recover a penny. In ... s the man who lost the copper.

"There was a man who dropped a penny ... a board walk. With a wire and a stic... over the penny for a long time. Then, ... d sadly, he went home.

"But the next morning he returned early ... d he was bending over the crack with ... hand when a friend happened along an...

"'Hello, Joe, what are you doing there?'...

"'Well, I'll tell you,' said the other. ... ped a penny down this crack. Now I ... wasn't worth my while to pull up four ... find a penny, but last night in bed an ide... I'm going to drop a quarter down to m... while.'"

* * *

...h in Little.

J. ULRICH, traffic manager of the Ke... phone Company of Philadelphia, has ... d "please" from the vocabulary of his ex... y will hereafter say "Ring off" instea... t off," "Call again" instead of "Please ... so on.

"The word 'please,'" Mr. Ulrich explain... ter, "was used in our telephone busi... s a day. Allowing half a second for i... meant a daily waste of 125 hours. W... those hours be saved, saved for some bet... You know," Mr. Ulrich went on, "I be...

Mrs. George W. P. Hunt, wife of the president of the Old Dominion Commercial Company of Globe, ritory is

Sticks," the latest European craze in the way of outdoor sport, is being played by the girls at Huntington

Again the field may be arranged like a football field, and the side which allows the Diabolo to fall loses a point.

try-out has not been completed as yet, but the four who represented the

has tried all of this ... and don't need any ... but they may have ...

millionaire promoter, who lost ... in stock slump, after "falling ...

market ... shock

Good Short Stories.

BRIEF ANECDOTES GATHERED FROM VARIOUS SOURCES.

Compiled for The Times.

A Difficult Lingo.

"WHEN George Ade wintered in Egypt," said a Baltimorean, "it amused him a good deal to see the serious way in which his fellow-tourists took their smattering of Egyptian archeology, of the Arabic tongue, and of the ancient Egyptian dynasties. They had picked up all this flimsy knowledge in a week or two's reading, but they acted as though it was the precious fruit of a lifetime's study.

"At Assouan, one fine day, a young woman from St. Joseph complained that she could not understand the Arabic of her guide. To the crowd that encircled her she pointed out the guide—a bent old fellow with a white beard—and she said bitterly that, after her thorough study of Arabic, it seemed strange that she and this guide could not converse.

"From the rear of the crowd Mr. Ade called gravely:

"'It's your own fault, Miss Hodson. You should have hired a younger guide. These toothless old ones all speak gum Arabic.'"

* * *

Thomas the Tank.

E. J. BERWIND, the great coal operator of Philadelphia, was asked by a reporter, at his beautiful Newport villa, a rather stupid question in finance.

Mr. Berwind laughed.

"That question," he said, "is about as absurd and as ludicrous as a tableau I once saw in a little French theater, in New Orleans.

"The curtain rose up in the theater, revealing a large bed draped with crape, and occupied by an elderly woman who held a black-edged handkerchief to her eyes. A widow, plainly, of but a few days standing. She wept. Her wound was still raw.

"On the other pillow beside the widow lay a large bottle of gin. She turned toward the bottle, and, sobbing as if her heart would break, she said tenderly:

"'Ah, when I see and smell the gin there, I think it's poor Thomas back at my side again.'"

* * *

The Painter's Way.

MARK TWAIN, at a dinner in New York, talked about the troubles of housekeeping. Referring to the painting season, he said:

"If you are a housekeeper, I don't need to tell you that when a painter has taken up the parlor carpet, removed the furniture from the dining-room, leaned two ladders against the hall mantel, and stacked a half-dozen varieties of cans of paint on the sideboard, it means he is now ready to paint the outside shutters and the back fence."

* * *

Mary's Question.

SOME little while ago a popular writer visited a jail in order to take notes for a magazine article on prison life. On returning home he described the horrors he had seen, and his description made a deep impression on the mind of his little daughter, Mary. The writer and his offspring, a week later, were in a train together, which stopped at a station near a gloomy building. A man asked:

"What place is that?"

"The County Jail," another answered promptly.

Whereupon Mary embarrassed her father and aroused the suspicions of the other occupants of the carriage by asking in a loud, shrill voice:

"What the jail you were in, father?"—[Judge's Library.

* * *

Mr. Sloan.

Of the late Samuel Sloan, the noted railroad man, a New York broker said the other day:

"Mr. Sloan owed a great part of his success to his prudence. He was never reckless, he never threw good money after bad, but, once he perceived that an investment had a hopeless look, he abandoned it coolly, and turned his attention to something more promising.

"Most of us are different. We lose our heads over some trifling loss. We waste a dollar's worth of time and energy trying to recover a penny. In short, we are like the man who lost the copper.

"There was a man who dropped a penny down a crack in a board walk. With a wire and a stick he tried to recover the penny for a long time. Then, shaking his head sadly, he went home.

"But the next morning he returned early to the spot, and he was bending over the crack with a quarter in his hand when a friend happened along and said:

"'Hello, Joe, what are you doing there?'

"'Well, I'll tell you,' said the other. 'Yesterday I dropped a penny down this crack. Now I reasoned that it wasn't worth my while to pull up four or five boards to find a penny, but last night in bed an idea struck me; and I'm going to drop a quarter down to make it worth while.'"

* * *

Talk in Little.

J. ULRICH, traffic manager of the Keystone Telephone Company of Philadelphia, has deleted the word "please" from the vocabulary of his exchange girls. They will hereafter say "Ring off" instead of "Please ring off," "Call again" instead of "Please call again," "Hold on."

"The word 'please,'" Mr. Ulrich explained to a reporter, "was used in our telephone business 900,000 times a day. Allowing half a second for its utterance, it meant a daily waste of 125 hours. Why shouldn't those hours be saved, saved for some better use?

"You know," Mr. Ulrich went on, "I believe in few words. Wasted, superfluous words mean spoiled effects. What, for instance, could have been more telling, more effective, than the note, containing not a single superfluous or wasted word, that a man once wrote to his physician?

"This note ran:

"'Dear Doctor: I had a few words with my wife last evening. Please send me a bottle of lotion.'"

* * *

A Native Dish.

STEPHEN THAW, a nephew of Harry Kendall Thaw, is a missionary in Syria, and to his friends in Pittsburgh the young man occasionally writes the most amusing letters. In a recent letter Mr. Thaw described a dinner that a Chinese merchant had given to an English traveler in a remote Syrian town. The Chinaman could speak no English, and the Englishman could speak no Chinese; nevertheless the dinner went off very agreeably. The two men sat facing one another in silence, while a neat Chinese butler served them dish after dish of surpassing delicacy.

There was one dish especially that pleased the Englishman. It was a rich stew of onions, pork, mushrooms and a dark, tender, well-flavored meat that seemed like duck. The Englishman ate heartily of this stew. Then he closed his eyes and lifted his hands and shook his head with an air of ecstasy. After this pantomimic compliment to the dish, he said interrogatively:

"Quack, quack?"

"No, no,' said the Chinaman. "Bow-wow-wow."

* * *

A Troop of Witnesses.

A STORY is told concerning a captain of cavalry in the old army days who was inclined to gaze too long upon the flowing bowl. He finally came to grief and was placed under arrest, charged with drunkenness. The judge-advocate who was sent to conduct the court-martial was fond of the bluff old soldier, and in his heart hoped that he might be able to clear himself.

On the day of the trial the two, defendant and prosecutor, were talking.

"They have me at last," said the captain. "I do not see how I can clear myself."

"Have you no witnesses?" asked the judge-advocate.

"None," replied the despondent officer.

"Suppose we call your first sergeant and ask him."

The first sergeant was duly called.

"Have I any witnesses," asked the captain. The old Irishman was quite certain that the captain did have witnesses. He was dismissed with orders to bring the witnesses, equipped with side arms, to the captain's tent in a half hour. At the time appointed the sergeant stepped into the room, saluted, and reported: "Sor, the troop is ready to be sworn." E.

* * *

Wanted, a Stone Master.

"LOOK here," said a gentleman to a railway station master, "don't you think that thing is rather dangerous where——"

"Ah!" interrupted the official addressed, who had just been promoted, "you've noticed that barrow, have you, sir; you're going to make a suggestion about the place where it ought to stand, I suppose? Might I go on, sir, and ask your opinion about the position of the booking office? Do you think that the signal box is in the right place? Shouldn't the station master's house be shifted a few yards farther west? Any opinion you would like to express, sir, shall have immediate attention."

The traveler turned away, and the station master turned round triumphantly to the guard of a train waiting in the siding.

"Ha! ha!" he laughed, "did you see the sport I had with that 'old nuisance?' I soon shut him up."

"I'm not so sure of that," replied the guard. "He's the traffic manager!"—[Pearson's Weekly.

* * *

The Boston Nomenclature.

ROBERT EDESON of "Classmates" remarked that a spade isn't always a spade in Boston, and illustrated it with this:

It was a quick-lunch restaurant.

"Coffee an' sinkers," said the stranger to the waiter.

"Beg pardon, sir," said the latter, "but I fail to grasp the intricacies of your nomenclature."

"You know what coffee is?"

"Yes, sir."

"Well, sinkers are doughnuts."

The waiter smiled frostily.

"Beg pardon, sir," he said, "but in this establishment we always allude to them as submarines."—[Young's Magazine.

* * *

The Only Way Out.

PROF. LORENZ, the famous Viennese physician and surgeon, who, during his visit to the United States, some time ago, came also to Los Angeles, to perform a marvelous operation on a little girl, addressed, after his return from Los Angeles to the city of New York, the faculty and student body of the College of Physicians and Surgeons of that city. In the course of his interesting lecture, Prof. Lorenz had occasion to point out to his listeners the serious dilemma in which certain operations may place the operating surgeon by the fact that, while the operation may give relief to the sufferer one way, its effects may necessarily create new and serious complications in some other bodily function. Prof. Lorenz then paused.

"In such a dilemma," he continued smilingly, "the operating surgeon may not find always such excellent advice as the conductor of an omnibus received in a certain perplexing situation. There are parts in my beautiful native city, Vienna, where, as a cherished remnant from older days, is still used the old-fashioned omnibus as a means of passenger transportation. One day two old ladies were among the passengers when the old vehicle rattled slowly through the streets.

"'Conductor,' said one of the old ladies, 'please close that window, or I shall catch my death from the draught.' The conductor closed the window. Instantly the other old lady spoke up.

"'Conductor,' she said, 'if you don't open that window I shall suffocate.' With an apologetic glance at the first lady, the conductor raised the window again. But by doing so he opened a sharp controversy between the two women, one of them insisting that the window should be closed, while the other with equal determination demanded that it should be opened.

"The conductor's rather perplexing dilemma was relieved by the advice given by an elderly gentleman among the passengers.

"'Conductor,' he said quietly, 'please, open the window. One of the ladies will then catch her death from the draught; then close the window and the other will suffocate. Thus we shall be rid of both.'"

CAPT. CHARLES KIENER.

* * *

Wu's Withering Wit.

MINISTER WU is receiving ample warning that his sharp tongue may be curbed to the advantage of his country. The Chinese Minister left many enemies behind when he quit his post here, and his return will find most of them implacable. More than one American statesman found that he could not have fun with Wu and escape unharmed. A diplomat is supposed to smooth things over, but Wu could not resist a challenge to a verbal passage at arms. Once at a little poker fiesta at the home of a Senator, in which Wu sat, a certain Representative from the West, known for his incurable habit of "busting out" with observations that were better suppressed, leaned over to Wu and said something to about the following effect:

"Mr. Wu, I hear that there's a movement in China looking to the abolition of the pigtails you fellows wear. What do you wear the fool things for, anyway?"

"Why," inquired Wu, peering at the margins of the cards that had just been served to him, "do you wear your fool mustache?"

"Oh," replied the Representative, "I've got an impossible mouth."

"Er—so I should suppose, from some of your remarks," observed Wu, calmly, tossing some chips to the center to open the jackpot.—[Kansas City Times.

* * *

A New Dodge.

HILARY K. Adair, the Western detective, said in Duluth of a wiretapper:

"The man escaped us. He had invented a new dodge. That, you see, is the trouble about the science of detection. The minute we detectives master all the old tricks, something new springs up.

"It is rather like the story of the thirsty butler. When you keep a cask of beer under lock and key in the cellar, only giving the butler the keys when you want him to draw you a pitcher, then, if you make him whistle all the time he is out of sight on this errand, you are bound not to be defrauded, eh? Or so, at least, it was in the past.

"Well, there was a man who engaged a new butler, and, as of yore, the first day he wanted beer, he said:

"'James, here are the keys to the beer closet. Take this pitcher down and fill it. And mind you whistle all the while you are gone.'

"'Yes, sir,' said James, and he departed whistling.

"The clear, sweet notes of 'Home, Sweet Home,' floated upstairs for a minute or so; then they ceased. The master rushed to the cellar door.

"'James,' he shouted, angrily, 'what are you doing?'

"With a gulp James answered:

"'Nothin', sir, only changin' the tune.'"

* * *

Knew Without Trying Them On.

RAYMOND HITCHCOCK, who is drawing big houses in "The Yankee Tourist," has a nigger factotum, who for some time has fastened envious eyes on a particular pair of check trousers belonging to the comedian.

"Sam," said Mr. Hitchcock, the other day, "I want you to take these trousers and clean this spot off."

"Yassah, I get it right off."

The old nigger came back in a few minutes and said:

"Boss, dat sure is a troublesome spot. I can't get it off nohow."

"See here, Sam, did you try soap and water?"

"Yassah, but 'tain't no 'count."

"Did you try petrol?"

"Yessah, 'deed I did."

"Did you try ammonia?"

"No, sir; I ain't tried 'em on me yit, but I know dey fits."—[Young's Magazine.

* * *

Pat Finds Money.

PAT had heard of the fabulous wealth of America, and that one could find money lying around everywhere. Upon his arrival in New York he set about to see the town. He had gone but a block when he found a $10 gold piece lying on the sidewalk. He picked it up, put it in his pocket and resumed his walk. Soon he met a beggar, on whom he bestowed it, saying that the beggar needed it worse than he did, and he could get more. By a singular coincidence he found another gold piece and parted with it as in the former case. But he found no more, and soon became thirsty and looked around for some more money. Finally he espied a small circular piece of shining tin and picked it up thinking it was more money. So, with his new-found wealth, he entered a barrel-house and called for a drink, which was forthwith given him, and in payment for the same he laid down the piece of tin. The bartender refused it, saying:

"That's tin."

"Tin?" queried Pat. "Oi thought it was foive. Have wan on me."—[Judge's Library.

The House Beautiful—Its Flower Garden and Grounds.

ROSE HISTORY.

MORE THAN ONE THOUSAND VARIETIES IN EXISTENCE.

By Ernest Braunton.

THE history of the rose family is an interesting one, extending back a long period of years, though the modern up-to-date rose is of comparatively recent origin. As an example, La France was the first of its type, and was produced in 1867—just forty years ago. The rose primarily consisted of native species less than a hundred in number and conceded by conservative botanists as comprising less than half a hundred species. But from these hundred or less species have sprung more than a thousand horticultural varieties. This large number of garden varieties represents roses which vary most remarkably in climatic requirements so that some may be found for every quarter of the globe. It is in the temperate zones, however, that roses flourish, and still better in the northern hemisphere. It is in the same region, too, that most of the native species are found. Roses do not like extreme heat, and in the tropics few native species are found except well up in the cool atmosphere of the mountains. We have ample evidence that cool climates are preferred by the rose from the fact that England and the coast region of Oregon both grow finer roses than Southern California, though we may pick some every month in the year, whereas they cannot. All the parents of the modern race of roses were single, though seldom are they seen in commerce today and less in California than elsewhere. Rosa rugosa and R. centifolia are the wild species most commonly known, though occasionally an American species is cultivated. In another article we will give the several types of roses known today together with one or more names of well-known varieties belonging to each type. Such a key should enable the rose fancier to readily recognize to what class a rose belongs, though rosarians occasionally disagree, and it is now known that numerous crosses have in some cases resulted in the parentage becoming lost in obscurity by reason of the complexity of races involved.

The Thickest Trunk.

In Africa there grows a tree of the Malva family known to science as Adansonia digitata which is said to have the thickest trunk of any in the world. The tree does not attain a greater height than sixty feet, but those having a diameter greater than thirty feet are common. The common name is Baobab, but in extreme Southern Florida, where it is occasionally grown, it is called Monkey's Bread. The name of Egyptian Gourd has also been used, though with what warrant we cannot say, as it does not belong to the gourd family.

It bears large, pendulous, five-petalled white flowers about six inches across, and the fruit is a large woody basin filled with a mealy pulp, and have been grown in tropical Florida to a foot in length. No doubt their resemblance to members of the gourd family is responsible for one of the popular names. It is said that the Africans greatly revere the Baobab, and hold all religious services beneath its branches. Some travelers state that the interior portion of the fruit is used for food and drink, but those grown in Florida would not in any wise appeal to a white man's palate.

Prunings and Trimmings.

Those who garden are often at a loss to know what best to do with plant trimmings too green to burn, and as is often the case where there is no convenient place to burn them. E. S. H., of Los Angeles, sends the following as her solution to the vexing problem:

"Dig a saucer-shaped basin six feet across and six to ten inches deep. In this pile all trimmings, leaves and weeds, throwing on a few shovels of earth occasionally. About this basin plant a circle of nasturtiums—the climbing variety—or sweet peas or morning glory. Water often. By the time your vines are climbing, your trash heap will be high enough, and a new one one may be started. You will have a mound of extra fine leaves and blossoms, and the rubbish heap will be one of the most beautiful spots in your garden. By the time the vines have made their growth, the material beneath will be sufficiently decayed to be ready to spade in to enrich the soil, and trash heap Number two will be in blossom. Then start Number three."

Floral Decorations.

Whether plants or cut flowers are used in the house, strive for simple, rather than striking or spectacular, effects. If the subjects are in themselves beautiful, they will prove sufficiently spectacular. Do not mix the cut flowers and pot plants—let each be individualized and their distinctiveness accentuated by giving each their proper places. Study color values and do not get colors together where one must suffer by contrast. If a magenta is used have green or white, or both, between it and any other flower. The same should be done with two or more shades of pink. Home decoration encourages originality and the cultivation of good taste, and should be followed at all seasons of the year, for with us green and colored plant life is ever abundant.

Open Lawns.

In planting the new home grounds, the first consideration must be the preservation of as wide and unbroken expanse of lawn as is possible to attain. This is the first fundamental rule of landscape gardening, and if violated good effects as a whole are entirely out of question. Many seem to think there are other roads to beauty of planting, but they are wrong. Only one way is right, and that is the right way.

Flowers Are Incidentals.

Trees and shrubs should be a fundamental part of the planting scheme, but small flowering plants are incidentals, and should never be placed in conspicuous beds in lawn centers. Place them close about the house or in the border plantation, where they may have an effective background.

Home Fertilizers.

One of the best fertilizers, purifiers and defiers is soot from the chimney. Its value for plant food is heavy, it enriches all flowers and foliage with deeper shades of color; it purifies and sweetens soil and wards off many injurious insects. Wood ashes should also be applied liberally to lawn and garden, especially to roses and carnations. Either of the above materials may be freely used in the garden, but if used in pots or other receptacles for confined soil they should be used sparingly, or, as an old Scotch gardener said: "Mixed with caution."



LA FRANCE—THE FIRST HYBRID TEA.

Lobster Claw Cactus.

This cactus, for there seems to be a doubt among botanists whether all are not varieties of a single species, is one of the most beautiful and at the same time most curious and interesting of this curious family. In their native Brazil these plants are usually found growing on trees, not however as parasites, but as epiphytes (living on air.) For this reason they do remarkably well in Southern California where, as some of carping, captious critics say, the inhabitants live on climate, and we might add, thrive most marvelously. The common name of lobster-claw or crab cactus is given because of the resemblance of the joints to those of a crab's claws and from the ends of these joints a heavy crop of blossoms of most unusual beauty are borne. If a plant be well trained a shapely house may be made from one on its own roots, but the best results come from grafting on a night-blooming cereus or upon the more common Cereus colubrinus. Some grow it upon stock of the hardwooded climbing cactus Pereskia aculeata, the Barbadoes Gooseberry, but this is not so good as those of a more succulent nature like the crab cactus itself. This plant may easily be propagated from cuttings at any time of the year by placing joints in sand or a very sandy soil and keeping warm and moist. There are at least a score of beautiful horticultural varieties.

POLYGLOT POLICEMEN.

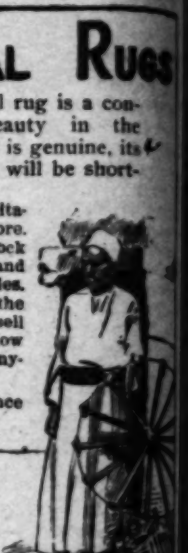
The indefatigable Lepine, the Paris Prefect of Police, has formulated a new scheme which is designed to make strangers in Paris feel more at home. Incidentally it will enable the ubiquitous Paris police to keep better track of what is going on in the visitors' minds. M. Lepine sent sixty policemen to a school to learn English, German and Spanish two months ago and expects to put them on the streets in January. He will distribute them at stations in the quarters favored by foreigners. These polyglots will wear an insignia which will enable strangers to identify them.—[New York Sun.

ORIENTAL RUGS

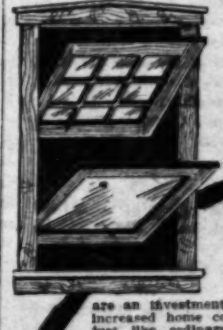
A genuine Oriental rug is a constant source of beauty in the home, but unless it is genuine, its beauty and service will be short-lived.

We never permit an imitation rug to enter our store. We have the finest stock of antique Persian and Turkish rugs in Los Angeles. By importing direct from the Orient we are enabled to sell genuine Oriental rugs as low as they can be sold for anywhere.

We invite correspondence from out-of-town buyers.



THE IRAN COMPANY
557 S. BROADWAY
LOS ANGELES.



For your family's sake, Mr. Homebuilder, install Hipolito windows. They add volumes to the home in comfort, convenience and health.

HIPOLITO REVERSIBLE WINDOWS

are an investment that yields large dividends in increased home comforts and satisfaction. Look just like ordinary windows. Each sash slides up and down the old way—but, also swings to any angle on invisible pivots at sides. Washed entirely from indoors—that's convenience. Time and expense of cleaning cut in half—that's economy, and means easier housekeeping. Ventilation without drafts, no matter what weather—that's comfort and health. No mechanism—nothing to set or adjust—simple and practical. Make your house modern in every respect, Mr. Homebuilder—especially in comforts and convenience. Send for booklet today.

HIPOLITO SCREEN & SASH CO. LOS ANGELES

Sir Walter Raleigh Furniture



This furniture reflects the spirit of the Sixteenth and Seventeenth Centuries—without, however, slavishly reproducing other men's ideas.

Sir Walter Raleigh Furniture has a charm of sentiment—sympathetically understood, and eloquently expressed—impossible in the machine made product.

Write for Booklet "D"—beautifully illustrated.
Tel. Main 1790; Home F5586.
CARL ENOS NASH COMANY,
948 E. Second St., Los Angeles, Cal.

A 20th Century Convenience



At a price any one can afford. Light and heat the price of one. This is a new service which can be attached to any chandelier or jet, and
HEAT
LIGHT
any ordinary size room comfortably.
Nickel-plated, silk lined, a gas saver and all it COSTS YOU is ..... $1.

Z. L. PARMELEE & COMPANY
718 S. Broadway. Phone 221—Home Ex. 221.
See us for gas and electric fixtures.

The Fiji

CHANGES WROUGHT THESE ERSTWHILE

AMONG Christians—carnivo both—there exists a stran canny curiosity concerning ers have done little to gratify thing itself seems to turn the st quisitive and close his mouth. shaw, who wrote a book (publish & Co., and from the New York which this account is taken,) is a predecessors, it should be remem bals whom she met were nearly all years Fiji has been Christianized The younger natives have grown knowledge of their forbears' trenc boiled or deviled man.

Eight weeks after leaving the Ex Mrs. Grimshaw caught her first g morning we are all waked early steamer shrieking for a pilot, and deck we are confronted by a spark lagoon and a pile of the most extra ible mountain ranges ever seen out delirious scene painter. There are feet high, the color of a purple and pinked like broken saws; peak peaks like solitary, mysterious alt unknown god, and in the heart of distance one single summit, fashione pointed darkly to the sky."

Opposite the hills lay a pretty lit shelter of rich, green wooded height the seat of the British colonial govern diction over the 155 islands of the Fi a total area of 7400 square miles. contained in the two great islands Vanua Levu, which account for 411 miles respectively. The two islands well wooded and watered, and could three times the population of the wh situated on Viti Levu. It proved on good-sized town with a long, hande edged on one side by neatly-cut grass ant trees in full flower of vivid scar still, green, waveless lagoon that lies reef. On the other side stand shops w windows, clubs, offices, hotels. A litt town is Government House, perched hill to catch the trade wind, long and verandaed, with a tall flagstaff bearin on the roof, armed native sentries p gates and a stately flight of steps lead to be covered with red carpet on great And this is savage Fiji!"

East of Fiji life is one long lotus-eat only by occasional parties of pleasur making, dancing and a very little gard sic is the soul of the people, beauty o ment is more the rule than the except ness to strangers is carried almost to e of the Fijis lie the dark, wicked cannil Solomons, Banks and New Hebrides, w like a nightmare than a dream, murder broad daylight, the people are nearer to human beings in aspect, and music little practiced, and in the rudest possi

In Fiji itself the nameless dreamy ch ern islands is not; but the gloom, the f ave people of the west are absent also a serious matter for the Fijian on the w in order by his chiefs and by the Brit and has to get through enough work in his taxes; also, if the supply of volunt he is liable to be forcibly recruited for t constabulary, and this is the fate that good deal—until he has accustomed him cipline of the force, when he generall cellent soldier. But, all in all, he has in a pleasant, productive climate, and is person himself, hospitable in the highes good-natured and clever with his hand less highly intellectual type than the To

"Nothing can be more amiable and says our author, "than the Fijian of to citizen in all the circle of the British inclined to crime." Yet she notes that Suva and the various smaller ones dott the country police stations are always w Fijian, being naturally rather thick-he in spite of all his amiability, to run up a ish constitution every now and then. for his guidance and restraint that do no him, and, as he cheerfully drives a co its Fijian equivalent, right through the feels inclined, it follows that an interiu extremely common incident in Fijian lif

Once inside the jail, he is in no hurr This is said advisedly. He could readil wished. He doesn't wish to.

The Fijian attaches no disgrace whate jail—indeed, it would be hard for him One larger proportion of his acquaintanc through that experience at one time or a gards it as a slight inconvenience—an ble occupations at home, largely compens by the delights of a trip on a steamer dow a sight of the busy capital. Furthermore find plenty of old friends in the jail, and him joyfully.

---

ritory is Mrs. George W. P. Hunt, wife of the president of the Old Dominion Commercial Company of Globe. the daughter of James Elli-

Sticks," the latest European craze in the way of outdoor sport, is being played by the girls at Huntington

a football field, and the side which allows the Diabolo to fall loses a point.

try-out has not been completed as yet, but the four who represented the school last year are still attending and

has tried all of this kind and don't need any more but they may have

millionaire promoter, who lost in stock slump, after "falling grace," returns to

market. shock

ovember 8, 1907.

unds.

TAL RUGS

tal rug is a con-
beauty in the
it is genuine, its
ce will be short-

imita-
store.
stock
and
ngeles.
m the
to sell
s low
r any-

ndence
rs.



For your family's sake, Mr. Homebuilder, install Hipolito windows. They add volumes to the house in comfort, convenience and health.

IPOLITO
EVERSIBLE
WINDOWS
yields large dividends in
ts and satisfaction. Look
ndows. Each sash slides
—but, also swings to
ots at sides. Washed
's convenience. Time
t in half—that's econ-
uskeeping. Venti-
natter what weath-
h. No mechan-
t—simple
r house
r. Horse-
rts and
r . . .

HIPOLITO
SCREEN &
SASH CO.
LOS ANGELES

eigh Furniture



s the spirit of the Six-
th Centuries—without,
producing other men's

igh Furniture has a
—sympathetically un-
tly expressed—impos-
nade product.

—beautifully illustrated,
0; Home F5566.
NASH COMANY,
Los Angeles, Cal.

y Convenience



At a price any one can afford. Both light and heat at the price of one. This is a new device which can be attached to any chandelier or gas jet, and HEAT and LIGHT any ordinary size room comfortably. Nickel-plated, asbestos lined, a gas saver and all it COSTS YOU is $1.25

L. PARMELEE & COMPANY
718 S. Broadway. Phones Main 221—Home Ex. 221.
xtures.

tried all of this bunch of
don't need any more
they may have improved
were here.

The Fijians.

CHANGES WROUGHT BY TIME IN THESE ERSTWHILE CANNIBALS.

AMONG Christians—carnivorous, herbaceous, or both—there exists a strange if not actually uncanny curiosity concerning cannibalism. Travelers have done little to gratify this. Contact with the thing itself seems to turn the stomach of the most inquisitive and close his mouth. If Mrs. Beatrice Grimshaw, who wrote a book (published by Doubleday, Page & Co., and from the New York Herald's estimate of which this account is taken,) is a little franker than her predecessors, it should be remembered that the cannibals whom she met were nearly all reformed. For thirty years Fiji has been Christianized and uncannibalized. The younger natives have grown up with only hearsay knowledge of their forbears' trencher feasts on roast or boiled or devilled man.

Eight weeks after leaving the English port of Tilbury Mrs. Grimshaw caught her first glimpse of Fiji. "One morning we are all waked early by the sound of the steamer shrieking for a pilot, and when we hurry on deck we are confronted by a sparkling harbor, a green lagoon and a pile of the most extraordinary and incredible mountain ranges ever seen outside the dreams of a delirious scene painter. There are peaks 3000 and 4000 feet high, the color of a purple thundercloud, jagged and pinked like broken saws; peaks like side saddles, peaks like solitary, mysterious altars raised to some unknown god, and in the heart of the glowing violet distance one single summit, fashioned like a giant finger, pointed darkly to the sky."

Opposite the hills lay a pretty little town under the shelter of rich, green wooded heights. This was Suva, the seat of the British colonial government, having jurisdiction over the 155 islands of the Fiji archipelago, with a total area of 7400 square miles. Most of the land is contained in the two great islands of Viti Levu and Vanua Levu, which account for 4112 and 2432 square miles respectively. The two islands are exceptionally well wooded and watered, and could, it is said, support three times the population of the whole group. Suva is situated on Viti Levu. It proved on landing to be "a good-sized town with a long, handsome main street, edged on one side by neatly-cut grass and great flamboyant trees in full flower of vivid scarlet, bordering the still, green, waveless lagoon that lies inside the barrier reef. On the other side stand shops with big plate-glass windows, clubs, offices, hotels. A little way out of the town is Government House, perched upon its own high hill to catch the trade wind, long and wide and deeply verandaed, with a tall flagstaff bearing the union jack on the roof, armed native sentries pacing the avenue gates and a stately flight of steps leading to the porch, to be covered with red carpet on great occasions. . . . And this is savage Fiji!"

East of Fiji life is one long lotus-eating dream, stirred only by occasional parties of pleasure, feasting, lovemaking, dancing and a very little gardening work. Music is the soul of the people, beauty of face and movement is more the rule than the exception, and friendliness to strangers is carried almost to excess. Westward of the Fijis lie the dark, wicked cannibal groups of the Solomons, Banks and New Hebrides, where life is more like a nightmare than a dream, murder stalks openly in broad daylight, the people are nearer to monkeys than to human beings in aspect, and music and dancing are little practiced, and in the rudest possible state.

In Fiji itself the nameless dreamy charm of the eastern islands is not; but the gloom, the fevers, the repulsive people of the west are absent also. Life is rather a serious matter for the Fijian on the whole; he is kept in order by his chiefs and by the British government, and has to get through enough work in the year to pay his taxes; also, if the supply of volunteers runs short, he is liable to be forcibly recruited for the armed native constabulary, and this is the fate that oppresses him a good deal—until he has accustomed himself to the discipline of the force, when he generally makes an excellent soldier. But, all in all, he has a pleasant time, in a pleasant, productive climate, and is a very pleasant person himself, hospitable in the highest degree, honest, good-natured and clever with his hands, though of a less highly intellectual type than the Tongan or Samoan.

"Nothing can be more amiable and good-natured," says our author, "than the Fijian of today; no colored citizen in all the circle of the British colonies is less inclined to crime." Yet she notes that the great jail in Suva and the various smaller ones dotted about among the country police stations are always well filled, for the Fijian, being naturally rather thick-headed, manages, in spite of all his amiability, to run up against the British constitution every now and then. There are laws for his guidance and restraint that do not exactly please him, and, as he cheerfully drives a coach and six, or its Fijian equivalent, right through them whenever he feels inclined, it follows that an interlude of jail is an extremely common incident in Fijian life.

Once inside the jail, he is in no hurry to come out. This is said advisedly. He could readily escape if he wished. He doesn't wish to.

The Fijian attaches no disgrace whatever to being in jail—indeed, it would be hard for him to do so, since the larger proportion of his acquaintances have passed through that experience at one time or another. He regards it as a slight inconvenience—an interruption to his occupations at home, largely compensated, however, by the delights of a trip on a steamer down to Suva and a night of the busy capital. Furthermore, he is sure to find plenty of old friends in the jail, and they welcome him joyfully.

"Indeed, one of the comicalities of life in Fiji is to see a batch of convicts hurrying 'home' from the place where they have been assigned to penal labor.

"The gates of the jail are closed at 6, and a few minutes earlier gangs of prisoners can be seen collecting from every part of the town—some under the care of a warder, but many alone—all hurrying anxiously toward the jail. As the hour draws nearer they hurry more and more, and many begin to run, with anxiety painted plain on their copper countenances. If they are not in at 6 o'clock a terrible punishment awaits them—a punishment they would do anything to avoid. Discipline must be kept up, and there is no mercy for the prisoner who neglects the closing hour.

"What happens to him?

"He is shut out of jail.

"No supper for him—an unspeakable calamity this—no evening gossip, no bed! Until tomorrow he is an outcast without a home. You may see him, perhaps, if you drive past the jail a little after sunset, crouching low on the threshold of the gateway, wiping his tearful eyes with the hem of his broad arrowed 'sulu,' and presenting an excellent living picture of the famous line, 'Oh, who would inhabit this cold world alone?'"

Contrary to the advice of all her friends in Iowa, Mrs. Grimshaw made a resolve to visit the interior of the island of Viti Levu. One or two white women, accompanied by Europeans, had seen a little of the native country in recent years. None had gone very far, and certainly none, so Mrs. Grimshaw was informed, had ever gone alone. Straightway she determined to perform the still unattempted feat.

She bought a horse, harness and equipments. She engaged a time-expired native soldier of the Governor's armed constabulary force to act as interpreter and courier, picked up a couple of carriers at Ba, the "jumping-off place" into the unknown, and set out.

A little village called Nandruga was her first stopping place. Here she was received with a hospitality that never failed her company in the island. It was night when she arrived. Her couriers unceremoniously took possession of the biggest house, shoving the sleepers out from under their mats on the floor, and depositing their various packages in convenient places. The inhabitants took all this as a matter of course, merely inquiring who the marvelous apparition might be, and then squatting outside the doorway to stare their fill in silent amazement as the visitor commenced on a feast of baked yams pilfered from their own larder.

"It was nearly time for bed now, so my men put up my mosquito net on the bed place and told the Nandrugians that only the women might remain in the house for the night. This evidently impressed the Fijians as the funniest idea they had ever struck; the men cackled with laughter at the notion of any one's objecting to sleep in a miscellaneous crowd of both sexes, while the women crowed with triumph at having the wonderful marama (lady) all to themselves. It is not often that a Fijian woman gets a chance of making herself prominent or getting the best of anything; she is simply a drudge and a slave, as a rule, eating the leavings of the men, doing all the hardest work, and pushed into a corner at once if such a rarity as a white visitor passes through, because it is not modest for her to talk to or even look at strange men, also because she is a dog, a slave, and does not count. Now the tables were turned, and the utter delight with which the women cleared the house and ran about waiting on me after the men were gone was something worth seeing. They screamed when I began to comb my hair, which was certainly unlike their own short, stiff brush, and remarked in a flattering tone that it resembled the tail of a horse! They went into hysterics of joy over all my clothes, uttered strange savage 'tck-tcks' of wonder at the riding gloves I hung up to dry, and told one another that the marama wore 'tarowis' on her hands, a word that I could easily translate without a dictionary."

One young woman, shoe-brush-haired, wild-eyed and long of tooth, caressed the visitor's arm in a passion of delight, even going so far as to set her teeth gently in the flesh and exclaim longingly: "Vinaka na kakana!" (What good food!) Mrs. Grimshaw knew that she was too young to have been a cannibal, and that her exclamation was only a compliment—somewhat left-handed, it is true—to her British skin; but the remark was interesting as an unconscious outbreak of heredity. The young lady's parents, a fine old couple residing in the next house, had, without any doubt at all, enjoyed many a hearty meal of human limbs, in the good old days, when the forearm was always considered the choicest and tenderest bit.

A WATER FUNERAL.

In the northeastern corner of France, in the Pas-de-Calais department, there is a stretch of country which possesses practically no roads. This region, lying between St. Omer and the Belgian frontier, is traversed in every direction by canals, which serve as a means of communication between the different centers of population. The people use skiffs, not unlike Venetian gondolas, and in these they glide silently to field and market. The village cure makes his round of visits by water, the very horses have to be taken by boat to and from the fields in which they work, and it is no uncommon occurrence for a frisky animal to kick out, overbalance the frail craft, and precipitate its occupants into the water. It is a region of perpetual peace, a country of eternal calm, where the noise of wheeled traffic is unknown, where the motor horn is never heard.

A frequent sight in these narrow waterways is a funeral procession. The coffin is placed on a couple of chairs and is covered with a cloth. The nearest relatives of the deceased sit behind the coffin, friends follow in other boats, and the priest recites his prayers while the little cortege makes its way slowly to the burial-place.—[Exchange.

An Odorous Industry.

GREAT PROFITS FIGURED OUT FOR SKUNK FARMERS.

By a Special Contributor.

SKUNK farming is becoming an important industry in the United States, and yet the man who suggested it was regarded as mentally off his base. One of the officials of the Agricultural Department, in speaking of the skunk industry, said:

"About eight years ago some enterprising and imaginative newspaper correspondent here in Washington sent out a purely fake story about the big money which was to be made in skunk farming, and gave this department as his authority. The result was that hundreds of letters were received from people all over the United States, asking about the matter. At that time we could give but one answer, and that was that the story was a fake, and that we had no facts relative to the industry; but since then there has been a great change, for the story did effective work. In the skunk regions the farmers 'got busy,' so to speak, and a number of skunk farms opened up, and today there are hundreds of such farms on a paying basis. Take, for instance, the State of Maine, which derives an annual revenue of from $125,000 to $150,000 from the skunk industry. Fully 25,000 gallons of skunk oil is produced in that State every year, and there is a steady demand for the oil on account of the curative properties it is said to have for rheumatism and other ailments of like nature. The increasing popularity of the oil has caused the price to advance within a year $1 a gallon, the wholesale price now being $5.25 a gallon. An average skunk produces one quart of oil, and the fur or skin always brings a good price, fashion regulating the value. At the present time the skins which are most valuable are those of the darker animals. A pure black skin is worth from $1.25 to $2.50, according to quality and size; striped-skunk skins bring in market from 40 to 60 cents, while those with a part stripe are worth an average of a dollar.

"It does not take a prolonged and expensive investigation to demonstrate the truth of what I assert. It is not necessary to send a lot of special agents from the department helter-skelter over the country to gather facts and figures. Not a bit. Just get one of these old-time fellows who has spent his entire existence on the farm and in the woods, and who is a close observer of the habits of 'varmints,' and he can give all the information desirable. An old fellow like this can tell you when the first skunk appeared on the American continent, how often they have young, how many, how fast they grow, and to what age they live. From such information as this it is easy to figure out the facts you wish, and there is but little doubt of its accuracy.

"While there are no official statistics on record, it is known that skunks—the American skunk—will begin breeding at one year old. They breed twice each year, and have litters of from five to thirteen, an average of eight to a litter. It is asserted that skunks can live on as little as any known animal, except the goat, and there is little expense in raising them. The skunk is of a different disposition to the coon, squirrel, and other animals and varmints; for the skunk never becomes tame, and it is not to be supposed that people desire them for pets.

"There are two distinct species of the skunk—the jet black and the black and white striped. The latter is regarded as one of the most beautiful creatures in the animal kingdom, but its breath is worse than an all-nighter's after partaking of gin fizzes, Limburger, herrin tails and onions.

It has been figured out that a man who understands skunk farming can begin on twenty skunks, fifteen females and five males, and in a few years he can have a healthy bank account. It is not difficult to calculate how fast these twenty skunks will increase in number. Say you begin work in the early fall, and that in December they breed. Right from the jump you have an increase of 120 skunks, putting the average of each litter at eight. Well, in June they breed again, and if the same ratio of increase is kept up, at the expiration of one and one-half years you will have 7495 skunks. In four years, without some mishap, your skunks have increased in numbers to 3,780,000. Plain figures will show that this will be the increase.

Put the pelts at $1 each, the pelts of 200 male skunks would bring $200; the oil at 50 cents an ounce would be worth $800. Then figuring as we did on the increase of skunks at the expiration of one and one-half years, you could kill 3700 male skunks, the pelts of which would be worth just as many dollars. The amount of oil gathered from this number would be 29,600 ounces, worth just $14,800. At the expiration of four years you would have killed 1,890,000 males, the pelts of which would be worth $1,890,000, and the oil, 15,120,000 ounces, $7,560,000, and still you would have 3,700,000 skunks left.

These figures are not extravagant, and it is not surprising that the skunk-farming industry has grown so rapidly. Skunk farming discounts raising cotton or any other agricultural pursuit, and if there was some way to deodorize the skunk it would make the business much more profitable.

R. M. CHESHIRE.

A GOOD BEGINNING.

Doctor: Madam, your husband must have absolute rest.

Madam: Well, doctor, he won't listen to me——

Doctor: A very good beginning, madam—a very good beginning.—[Philadelphia Inquirer.

millionaire promoter, who lost in stock slump, after "falling ance," returns to New York and Salvation Army career, which

market. This was inevitable from the shock of the preceding week's event in New York.

But the situation had been well in

IN Le Petit Parisien, declared the other day that American girls who had married abroad, mostly for foreign titles, had carried with them to Europe the astonishing sum of $900,000,000.

to open a miniature cafe.

Early in the afternoon police h quarters was called up by an exc woman, who, over the telephone,

Practical Poultry Culture in the Southwest.

DEVOTED TO THE INTERESTS OF STANDARD-BRED POULTRY AND THE PEOPLE WHO GROW IT.

POULTRY IN SONOMA COUNTY.

WHERE THE BUSINESS HEN PREDOMINATES ON THE LANDSCAPE.

By Henry W. Kruckeberg.

NOTE.—Short articles of a practical nature are cordially solicited from breeders and fanciers, relating their experience with poultry, giving their successes as well as failures. The writer will be glad, in so far as lies in his power, to answer inquiries of public interest bearing on any phase of an enlightened poultry culture, such as feeding and management, disease and its prevention, market conditions, fancy points, etc. The co-operation of utility breeders and fanciers is cordially solicited, to the end that the best thought and practice in an enlightened poultry culture may find a healthy expression in these columns.

I AM afraid that many of the readers of The Times who think they are in the poultry business will materially change their minds after reading this little skit. Business calls me to Sonoma county about once a year, and it is only then that the possibilities of poultry culture are really brought to my mind in tangible form. There it is carried on as a business much as the making of sugar, the growing of citrus fruits, or the production of any one of the leading staples. Hen fruit is contracted for by the carload and shipload; individual plants represent an investment of from $20,000 to $50,000 each; poultry are hatched in bunches of 10,000 per month; and the whole business is carried along much as our big financial and manufacturing concerns are. The basic industry of many of the smaller towns of the Sonoma Valley is the American business hen—her presence predominates the landscape and keeps the rural population in ready money. In the successful prosecution of the business there is no secret—it is simply a matter of creating the product at the minimum of cost and disposing of it at a fair margin of profit. To do this no elaborate plans are resorted to. For the most part the colony system prevails, which means simply that the fowls are staked out over the land in small bunches, with houses capable of accommodating from twenty-five to forty head. The larger plants go into more detail, having fine equipments of incubator and brooder-houses, machinery for grinding and mixing feeding material, usually operated by a gasoline engine, packing-houses, etc. One establishment has an equipment of twenty-seven incubators, each with a capacity of 504 eggs, which are in operation the year round. The owners were formerly produce merchants in Petaluma, but gave it up to go into the chicken business. Their investment in land, improvements and stock must be in the neighborhood of about $75,000.

If a business of this kind "makes good" in one section of the State, why not in another? All through the San Joaquin Valley there is little indication of any great development, though in Southern California plants of a few thousand head are met with. Why is this? Surely, poultry will grow equally well in other portions of the State than the Sonoma Valley. A plant well equipped and well managed much like the more successful ones in and about this northern section would pay well within easy reaching distance of Los Angeles.

Non-Returnable Egg Cases.

Commercial breeders depending on San Francisco for their market are somewhat exercised over a movement among dealers to do away with the returning of egg cases after the product has been disposed of. The custom has been to allow free returns of the empty case. This has entailed some "looking after cases both on the part of dealers and of the producers. Under the new dispensation it is proposed to make the breeder supply his own non-returnable cases. The matter is creating some little discussion in the north, though there is something to be said on both sides of the question. At present returnable cases cost the poultry farmer about 75 cents each. During the year there is some loss, due to wear and tear and to every now and then a few missing cases. In view of this there is a constant expenditure for new cases. Under the proposed non-returnable system, it is the intention to use a much cheaper case, one costing less than one-half of the returnable one, to try and get a cheaper rate from the express companies, since they are saved the expense of the "return haul," and finally to "tack on" this additional cost to the price of the product. This latter, however, is problematical and elusive. It seems to the writer that in its last analysis that the non-returnable case will be adopted, especially if the express companies make a correspondingly lower rate. If a cheap case can be devised it is to be desired, as the returnable cases soon become shop-worn, and then make an unpresentable appearance.

A Unique Poultry Show.

For the first time in nearly twenty-five years Petaluma is to have a poultry show this year. This of itself is no startling piece of news, but viewed at close range it presents some startling propositions. In the first place it will undoubtedly be the greatest aggregation of high-class White Leghorns the world has ever seen. With a million and a half head to select and draw from, it is obvious that no other section can "put up" so fine an array of this breed. But beyond this, this show will bring together the largest number of expert commercial breeders that is possible in the United States, and the most interesting and varied assortment of modern appliances adapted to the successful prosecution of the poultry business. We give emphasis to this phase of the enterprise, because the average show is after all invariably a fanciers' affair. And right here, let us suggest to all who contemplate going into poultry as a business, to visit this show if possible. It will be essentially an affair to reflect the practical and money-making phases of the business in a way that cannot be seen or studied at any other similar function held in the United States.

The Grading of Eggs.

The average breeder is quite apt to think the grading of his hen fruit as to freshness, size and color of shell is a matter of no real importance, and hence his product often goes to market in an "uneven" condition and suffers correspondingly in price. Again, no two breeders will grade alike, hence the dealer invariably regrades the eggs himself.

As in fruit, the producer should always remember that his product will never be any better than it is when it leaves his hands and govern himself accordingly. To bring his eggs up to such a standard that they shall grade extra fancy without the trouble of regrading is the desideratum to attain. This implies that his flock must be of one variety, or at least laying all either brown or white-shelled eggs, and of sufficient number to market his product by the case every few days. In grading after eggs reach the dealers, breeders often suffer in having their product "go in" with eggs of same color and size, but much older, and hence far from what would be considered a really fresh egg. Where the eggs are marketed daily, graded and cleared, as they are in Petaluma, ideal conditions prevail, and the product reaches the consumers in nearly a perfect state.

What Is Really a Good Egg?

Not long since an experienced poultry grower of brown-shelled eggs made the rounds of the high-class Los Angeles hotels and restaurants in an endeavor to secure a contract for really high-class eggs at a given price, several cents per dozen above the market for a product guaranteed to be fresh, and of the highest value in nutrition and flavor. His effort was abortive, the best offer he could get was the magnificent sum of 1 cent above the daily quotation. Subsequently he tried the high-class grocery houses. Here he met with better encouragement, but the offer did not go beyond 5 cents per dozen. This did not satisfy. He then proposed to place his product on consignment, exacting that he get a set price from the dealer, who in turn was to ask a set price from the consumer. These eggs are packed in cartons, containing a guarantee as to their freshness and explaining where they come from. Result? Why these eggs are in constant demand by the best customers the establishment enjoys. The dealer gets his profit, the breeder his price, and the buyer satisfaction. Does this not prove that the survival of the fittest is also the money-maker? And this brings us back to our caption, "What is a Really Good Egg?" A good specimen of hen fruit is one produced by a hen enjoying contentment and clean environment; one that is fed on pure grains, wholesome (fresh) animal food, and nourishing green stuffs; one that does not eat tainted meats from restaurants and hotels, nor sweepings from the elevators and flour mills; a bird that is free from disease and sings her song and does her work for the glory of doing it. Only under such conditions can the best flavored and nutritious egg be produced. As for the other kind, why they are to the trade what shoddy is to broadcloth.

Does Like Beget Like?

That certainly is a somewhat euphonious as well as a misleading phrase. If we mate a Barred Rock male to Barred Rock females the progeny will certainly be of the same variety; but if we breed a prize-winning male to a prize-winning female it does not by any means follow that the entire progeny of this mating will be prize-winners. As a matter of fact, the qualifications that make a prize winner are not as a whole transmittable. Being artificial conditions created by man, it is the rare bird that possesses them even in a limted sense, and not the rank and file. The combs of males might be dubbed for a thousand years, and they would not "come that way." And since this is essentially true, we must breed in comparative great numbers in order to get even a few prize winners. Burbank in his plant creations breeds by the thousand with the hope of securing only one out of the mass calculated to meet his purposes. I have only recently seen literally thousands of White Leghorns, yet out of the whole mass there were but comparatively very few that stood a chance of winning a first at a good poultry exhibition. So pronounced is this fact that when it comes to a "new breed" the subject is beyond the province of the novice. It was not to discourage the beginner that this paragraph was written, but rather to warn the breeder about to enter the show pen that his birds "from prize-winning stock" may not duplicate the record of their parents.

A Matter of Product and Market.

A late issue of the Farmers' Tribune contains the following pertinent suggestions, which so fully endorse what we have from time to time printed in this department, that we feel justified in giving it place:

"A large part of the profits in poultry keeping depends on the marketing of the products. We must be good salesmen as well as good poultry raisers. We must have a good market to begin with, or else know how to make one. High-priced trade is not found 'ready-made,' nor can it be made to order. We must make it ourselves. We must cater to it. It requires time, ingenuity, tact and high-grade products which some one wants and is willing to pay the price asked. It is a demand that most people will not take the trouble to supply, though such a trade is worth working for.

"Solicit the trade of the rich consumer. The highest prices can be obtained, and the largest profits are made in supplying a retail trade. This is one of the most satisfactory trades to cater to, and is easy to get. There are hundreds of families in every large town who are looking for the person who will furnish eggs, uniform in color and shape and strictly fresh, regularly each week. I have one customer who is very particular about eggs. Jokingly she would ask: 'Did you see these eggs laid?' She prefers large, brown eggs, so one day when I was collecting a number of hens I found several eggs. Wrapping them nicely in paper, I took them to her, saying: 'I have some very nice eggs that were never laid.' The questioning expression on her face was amusing.

"These customers are willing to pay four and five cents per dozen or more above the retail store price. Is this not worth working for? The largest profits must come from superior marketing and from special advantages in selling eggs and stock. A little extra care and skill in preparing poultry for market will often make a large increase in the selling price. A casual glance at the dressed poultry offered for sale in most markets will reveal the fact that much of it which is of inferior grade might have sold for top prices if it had been properly picked and packed. People judge poultry by appearance. Careful grading of poultry pays. There is a wonderful opportunity which poultry men have of supplying not only fresh eggs, but also fresh poultry throughout the year to private customers. This demand for properly-fattened, well-dressed poultry is large, and no particular effort has yet been made to supply it."

ADVICE FROM PLANCHETTE.

David Bispham, the well-known singer, tells the following remarkable story in this week's "M. A. P.":

"One evening I was quietly sitting with two friends at a table on which was the little instrument known as planchette. One of my friends, a French gentleman of title, who, please note, was neither musical nor versed in matters pertaining to the operatic stage, manipulated the machine, which, please note again, I did not touch in any way during the seance, if I may so call it.

"I asked planchette whether I should devote my attention to opera or concerts. The answer, plainly written, was: 'Opera, by all means.' Then I asked: 'What operas?' It replied: 'Those by Verdi and Wagner.' I requested the names of the operas I should study, and wrote immediately: '"Aida," "Tristian," "Die Meistersinger," and "Tannhauser."'

"I was so deeply impressed by planchette's advice that the very next day I engaged an accompanist, and set to work to study the operas and parts the oracle had recommended."—[London Express.

Hardwood Floors



Above Cut Shows Actual Thickness, ⅝-inch.

Holt & Smith's Patent Flooring

It is secretly nailed, but has no thin lip to turn up" or split and break off, as is the case with old ⅝-inch thick tongue and grooved flooring.

When your carpets wear out, let us quote you on these polished floors, and be assured of perfect satisfaction.

N. B.—Floors cleaned and waxed at reasonable rates, and old floors made like new. Floor wax for sale.

Jno. A. Smith Floor Co.
619 SOUTH OLIVE ST.
Home F6629; Main 2668. Established 14 years

50-CENT EGGS

F. W. Healy, the well known banker and poultry fancier of Pasadena, writes: "After hearing others praise Egg-More, I determined that if there was anything to keep the hens laying through the fall and winter months, I wanted it. I bought a package of EGG-MORE and fed it and the improvement was very marked. Keeping on with it I soon proved the truth of your statement that you can't put all the eggs in one basket if you feed Egg-More. I have raised poultry nearly all my life and for twenty years in California, but never did my hens lay so well since I began to use Egg-More. I consider it the best egg producer on the market, and I do not intend to be without it." The cost is but a very small per cent. of the increased egg production. 4 lbs. 25 lb. pail, $2.00; 50 lb. sack, $3.75. Freight paid by us on pail or sack if your dealer does not keep it. West Coast Stock Food Co., Los Angeles.

PROFITABLE POULTRY

How to breed and feed for eggs.
How to hatch, raise, and doctor.
How to build a cheap house.
It's all in Mrs. Baskey's paper. October issue of 40 pages just out. 3 months, 10c; 1 year, 50c; 3 years, $1. Sample free.

THE LIVE STOCK TRIBUNE,
201 Copp Bldg.
Los Angeles, California.

The City

PARK MAINTENA

SOIL RENEWAL ONE OF TH TO BE CONSIDERE

THE building of a park, like the ... vate garden, involves more than ... and many expensive problems ar... anticipated at the beginning. In So... our parks are all too new to need seri... along lines of difficulties now confronti... alities on the Atlantic Coast. Never... will come when soil renewal and kind... perplex us. Nearly worthless tracts co... ow soils containing a paucity of pla... always maintain a vigorous tree and sh... though liberal top dressing furnishes ... for herbaceous plants. A complaint has... his department that Monterey pines (a... t best) were dying in a public square, ... wenty years of age, and in good heavy s... ge. In passing, we would recommend a...



CITY BEAUTIF...

application of a liberal supply of air-... roughly incorporated with the soil as ... be economically worked. In foreign la... w that our Monterey pine flourishes b... ined soils containing a large percentage ... many eastern parks, notably in Central ... rk, many trees are dying and a still gre... oming ugly and unhealthful because of ... d supply—worn-out soil. Yet this park is ... ly new one, and the question arises as ... will have to wait before facing like probl... no doubt that the point of soil exhaustion ... ached in some of our older gardens ... trees are being lost that are worthy of e... ments in seeking to preserve. A case in ... Childs homestead at Main and Eleventh ... es. The fickle Monterey pine and othe... dying from soil exhaustion, lack of ... causes probably easy of determination ... be easily overcome by a thorough in... subsequent intelligent treatment. Th... ring the United States the chief gardener ... Paris, a Mr. Vacherot. He has expressed ... h disappointed with the lack of vigor sho... with, and attributes much of the beauty o... ens in Paris to the fact that proper ... to soil drainage and renewal. The ... for park authorities to consider, for ... r is equally vulnerable, and some attent... ade to the demands of grand old trees p... decades ago. It often occurs in our semi... a tree which is watered nearly every day ... of thirst. A superficial surface wetting ... roots ten, twenty or thirty feet below t... unhealthy conditions in trees of large size ... diate investigation with pick and shove...

...ion on Billboards.

...ge Welch of the Superior Court of S... ...y, in delivering an opinion against ... ...pany, makes the following points which ... ...ral interest: In fact, they are of interes... ...n of California, if not of the nation:

"It is difficult to discover just the line of d... ...separates the power to restrain an act o... ...earing and to the sense of smell from an... ...to the eye.

"A glaring billboard set opposite a man's ... ...lot bordering upon a public highway in ... ...devoted to homes, is just as offensive to ... ...residents as would be the maintenance o... ...forth offensive odors, or the mainten... ...breaking machine or the chime of ho...

...ory is Mrs. George W. P. Hunt, wife of the president of the Old Dominion Commercial Company of Globe. She is the daughter of James Elli-

...Sticks," the latest European craze in the way of outdoor sport, is being played by the girls at Huntington

...Again the field may be arranged like a football field, and the side which allows the Diabolo to fall loses a point.

...try-out has not been completed as yet, but the four who represented the school last year are still attending and

...has tried all of this ... and don't need any more ... but they may have imp...

...old millionaire promoter, who lost ... in stock slump, after "falling ... grace," returns to New York ...

...market. ... shock ... in New ...

The City Beautiful—Its Avenues, Streets, Parks and Lakes.

PARK MAINTENANCE.

SOIL RENEWAL ONE OF THE SUBJECTS TO BE CONSIDERED.

THE building of a park, like the planting of a private garden, involves more than the mere creation and many expensive problems arise that were not anticipated at the beginning. In Southern California our parks are all too new to need serious consideration along lines of difficulties now confronting some municipalities on the Atlantic Coast. Nevertheless the time will come when soil renewal and kindred subjects will perplex us. Nearly worthless tracts covered with shallow soils containing a paucity of plant food will not always maintain a vigorous tree and shrub growth even though liberal top dressing furnishes ideal sustenance for herbaceous plants. A complaint has already reached this department that Monterey pines (a short-lived tree at best) were dying in a public square, though less than twenty years of age, and in good heavy soil of fair drainage. In passing, we would recommend as an experiment the application of a liberal supply of air-slaked lime thoroughly incorporated with the soil as deeply as it can be economically worked. In foreign lands reports show that our Monterey pine flourishes best on well-limed soils containing a large percentage of lime.

In many eastern parks, notably in Central Park, New York, many trees are dying and a still greater number becoming ugly and unhealthful because of a depleted soil supply—worn-out soil. Yet this park is a comparatively new one, and the question arises as to how long it will have to wait before facing like problems. There is no doubt that the point of soil exhaustion has already been reached in some of our older gardens, and valuable trees are being lost that are worthy of extended expenditures in seeking to preserve. A case in point is the old Bixby homestead at Main and Eleventh streets, Los Angeles. The fickle Monterey pine and other trees have been dying from soil exhaustion, lack of drainage or other causes probably easy of determination and which could be easily overcome by a thorough investigation and subsequent intelligent treatment. There is now visiting the United States the chief gardener of the city of Paris, a Mr. Vacherot. He has expressed himself as well disappointed with the lack of vigor shown by tree growth, and attributes much of the beauty of parks and gardens in Paris to the fact that proper attention is given to soil drainage and renewal. The problem is before park authorities to consider, for the private garden is equally vulnerable, and some attention should be given to the demands of grand old trees planted several decades ago. It often occurs in our semi-arid clime that a tree which is watered nearly every day eventually dies of thirst. A superficial surface wetting will never reach roots ten, twenty or thirty feet below the surface, and unhealthy conditions in trees of large size call for an intelligent investigation with pick and shovel.

Decision on Billboards.

Judge Welch of the Superior Court of Santa Clara County, in delivering an opinion against a billboard company, makes the following points which must be of general interest; in fact, they are of interest to every citizen of California, if not of the nation:

"It is difficult to discover just the line of demarcation which separates the power to restrain an act offensive to the hearing and to the sense of smell from an act offensive to the eye.

"A glaring billboard set opposite a man's house in a park, or bordering upon a public highway in a country dedicated to homes, is just as offensive to the immediate residents as would be the maintenance of a pig sty with its offensive odors, or the maintenance of a clanking machine or the chime of hoarse bells.

"As applied to the facts here, this section when analyzed, must of necessity leave open to some power the determination as to what act is indecent or offensive to the senses, or an obstruction to the free use of property, so as to interfere with the comfortable enjoyment of life or property, and Section 862 of the Municipal Government Act commits to the board of trustees of a municipal corporation of the sixth class this power.

"The evidence as recited in this brief clearly shows that the act prohibited was offensive to the senses and interfered with the comfort and well-being of the community and fully justified the judgment of the board of trustees that the maintenance of the billboards under the conditions there existing, constituted a nuisance and should be prohibited."

A National Flower.

There has been incorporated a National Flower Association which is urging the adoption of a national flower. The goldenrod has heretofore passed as the national flower by general agreement, though it has no official recognition. The chief difficulty in the way of its adoption seems to be the great number of species of widely-different habit and general appearance. In Los Angeles county we have three species, none of which closely resembles the better species found in commercial plant depots. No doubt if the matter should be put to a vote of the States, a great many flowers would be put forward and a great diversity of opinion be heard. It may be necessary to forego the adoption of a flower and choose an object such as an oak spray with an acorn attached—emblematic of strength and staying qualities.

California Billboard Legislation.

The city attorney of Stockton has framed an ordinance for the Council to consider, prohibiting the placing of advertisements on billboards, fences, telegraph and telephone poles and sidewalks.

An ordinance making it a misdemeanor to erect or maintain a billboard or advertising sign larger than five feet square anywhere in the city south of Eagle avenue has been passed by the City Council of Alameda. All owners of billboards within the proscribed district and the owners of property on which billboards are located will be notified to remove them under penalty of arrest.

The Twentieth Century Park.

The up-to-date neighborhood park of today embraces more than well-kept lawns, attractive flower beds, screening shrubbery plantations, shady walks and rest-inviting settees. One of the most useful innovations are the playgrounds, in and outdoor gymnasiums, wading and swimming pools, etc., and in some systems of our larger cities we find libraries, reading, club and meeting-rooms, indoor swimming pools, baths and shower baths, etc., and the regularity with which they are visited by numberless thousands year in and year out, since their inauguration, shows convincingly that they fill a pressing demand and receive thankful appreciation.



CITY BEAUTIFUL AT GRAND AVE. AND TENTH ST.

MACDONALD'S HAIRDRESSING COLLEGE



204 MERCANTILE PLACE

Ladies, learn a profitable business. A diploma from this college ensures you success in Hairdressing, Manicuring and Facial Massage. This is the original College of Los Angeles. Work done by students under personal direction of Miss Mac Donald and other experts in all branches. Special attention given Hair Manufacturing. Call or write for terms.

LOS ANGELES, CAL.

SPANISH--- and other languages taught on the .... EDISON PHONOGRAPH

FREE DEMONSTRATION AT OUR STORE

Write for Particulars

EDISONIA TALKING MACHINE COMPANY

503 SOUTH MAIN STREET

Home Phone F2483

Moving Day

GET THE

BIG GREEN VANS

"THEY KNOW HOW"

We employ only experienced and careful men. Your most precious articles are safe in our care. It costs you no more to have your moving done right.

WE GUARANTEE SATISFACTION.

Phone us your order when you want to move.

Los Angeles Warehouse Co.

316 Commercial St. Home F8727; Main 306

"FREE"

SEWING MACHINES

NEW MECHANICAL PRINCIPLES

Ball-bearing in head and stand. Lightest running machine made. Automatic lift. Automatic drawer locks.

Fiske & Co., 327 W. 4th St.

THE PACIFIC

209 WEST SECOND STREET

Large vans for moving, $1.25 per hour; two men. Main 129. Home A2757.

Talking Machines

For STAR, ZONOPHONE, VICTOR and EDISON Talking Machines and Records, go to EXTON'S MUSIC STORE, 331 S. Spring St., Los Angeles, Cal. SOLD ON EASY PAYMENTS.

Seeds and Bulbs.

WINSEL'S GARDEN CALENDAR

NOVEMBER

FLOWER GARDEN Plants—Hyacinths, Tulips, Narcissus, Anemones, Ranunculus, Oxalis, Freesia, Ixia, Sparaxis. We just received a shipment of these bulbs. We take great pains to have them true to name and to have bulbs that will give large blooms. They are grown for us by one of the best growers in Holland. A trial order will convince you that these bulbs are superior to the undersized bulbs offered by Eastern catalogue houses.

Plant or sow Pansies and stocks. We have both seeds and plants of Roemer's best prize pansies, and Giant Perfection stocks in separate colors.

VEGETABLE GARDEN. For big returns, this winter plant Yorkshire Hero peas, Canadian Wonder beans, Ventura Wonder wax beans. Onion sets in any quantity. Seeds and plants of cabbage, cauliflower, celery and parsley.

Large assortment of ornamental and fruit trees at our yard, corner of East Third and Crocker streets. Potted Roses in great variety. Plant them now.

CHAS. WINSEL, Seedsman,

251 South Main Street

Los Angeles, California

Send for Catalogue.

In Le Petit Parisien, declared the other day that American girls who had married abroad, mostly for foreign titles, had carried with them to Europe the astonishing sum of $900,000,000.

Farming in California—The Land and Its Products.

CONDUCTED BY J. W. JEFFREY, AGRICULTURAL EDITOR.

FIELD NOTES.

Pomelo Subject to Scale.

THE question is often asked why the grape-fruit tree seems so much more subject to black scale than other citrus plants. The usual reason given is, that the pomelo's vigor of growth provides more available food for the insects than other trees, being approached more nearly in this respect by the Valencia orange. If we knew the origin and history of this citrus a different explanation might be given concerning its attractiveness to the black scale. It may be there is a flavor, or a nourishing element in the pomelo tree to which this insect adapted itself in the early history of the world. Or, that both the scale and the tree being importations here have developed coördinately as host and parasite, as have the citrus and the white scale come together in California under conditions toward each other different from those of any other country. The origin of the pomelo is a mooted question, some authorities making it Chinese and others Indian, and yet others averring that this great fruit came from Java. Perhaps no one will know till its wild prototype is found in some out-of-the-way place.

* * *

Saki-Cured Persimmons.

ABOUT one year ago I met George C. Roeding, the famous fig grower of Fresno, and he told me of certain experiments he was making upon the removal of the astringency of green Japanese persimmons. This fruit may be grown bounteously in many sections of the State, but heretofore had to be sold on the local markets on account of the tenderness of the ripe fruit in transportation. Mr. Roeding's process is to gather the persimmons somewhat green, place them in tubs previously containing saki, or Japanese rice beer, and seal them up in these vessels for about two weeks. When removed, the fruit is found to have lost its bitterness, and may be transported to distant markets. In fact, the Fresno genius has made it a success commercially this season, and recently shipped 1000 pounds of saki persimmon through a fruit company to be sold in the markets of the East. The shipping was done in twenty-pound boxes, and sent out in refrigerator cars.

This process is said to be extensively used in Japan, and Mr. Roeding's attention was called to it by the Department of Agriculture, and he was induced to make the two years' experiments now apparently successful. I know of one fruit grower near Los Angeles who has started a large orchard of Japanese persimmons for the local trade. If the eastern people take to saki-cured persimmons, I advise him to get in on the wave and send to the Orient for a lot of saki-saturated casks.

Mr. Roeding, who is one of the most enterprising and interesting fruit farmers of the Coast, has now added another special product to the canned olive, the fertilized fig, and everything else that promises success under careful experimentation and handling. The persimmon experiment is being conducted also in Florida. It might be tried in Southern Indiana and Illinois, where wild persimmons grow in thousands of tons, but cannot be eaten till a severe frost ripens and unpuckers them to the point of being perhaps the most delicate and delicious wild fruit in the temperate zone. I used to sell them at 10 cents a pail to the steamboat men on the Mississippi, and had I known the Roeding process forty years ago I might have been a great man by this time. We hope to hear more of the new process later on.

* * *

Large Peach Planting.

AS an evidence of the continued confidence in the peach, one of the largest deciduous fruit men of the State told me recently that he expected to set out 40,000 trees in the Sacramento Valley the coming season if he can find the stock anywhere on the Coast. I find optimism among the deciduous fruit interests, with the exception of the pear, and it looks so dark for that fruit that no one dare predict the outcome. Planters will scour the whole country for nursery stock, and not find enough, I fear, because of the uplift deciduous fruits have had the present season. It is fortunate for a few Los Angeles nurserymen that they have been budding large numbers of peach trees ready for the demand one year hence.

* * *

Peach Blight.

PREPARATIONS are under way in many localities of the north for spraying peach orchards to control the blight. Southern peach growers have not been troubled with this disease yet, but they should be prepared to fight it at first appearance, which may be next season. Thorough experiments have shown that spraying should be done by the middle of December, and that time will soon roll around. Mr. Chadbourne states that he used this Bordeaux mixture—16 pounds copper sulphate, 35 pounds quick lime to 100 gallons of water. He says: "I think after the first year this wash can be used a great deal weaker, but that is the way we used it on an orchard that had not produced a crop for the past three years and this year our crop was three-fourths thinned off by hand, trees tied and propped, and still the trees broke down from the overload of fruit."

I saw some very discouraging prospects in the peach orchards of the interior last season on account of the blight. But its control was predicted long since by Prof. Waite and others on account of the fungus growth's not having a deep hold, or of the spores remaining dormant and easily reached in the early winter. When nature produced the bacteria that feed upon the walnut and pear, it is a pity she chose to imbed the poisonous cells in the tissues too deep to be destroyed by any known means. Perhaps these blights may be controlled by the same means phylloxera and wooly aphis are kept in harmless state—by the selection of varieties which the same dame has rendered immune.

* * *

Cool Weather Grapes.

A STATEMENT is made in the Fresno Republican to the effect that the raisins at Madera this season contain a larger percentage of saccharine matter than usual, and they are the finest raisins ever produced there. The last summer was the coolest on record there, and some surprise is expressed that such fruit could be produced without the usual heat. The explanation is easy. It does not require great heat, but great action of other sun rays to develop sweetness in fruit. Long days of sunshine in the north make sweet sugar beets, Michigan excelling in saccharine percentages over warmer localities with greater heat. Fruits in the Antelope Valley are very sweet, on account of the clearness of the sunshine. The good old summer time should be free from haze and mist to produce the most excellent fruits.

* * *

Anderson's Appointment.

THE selection of Leroy Anderson as director of the State Farm School shows good judgment upon the part of Prof. Wickson, or Dr. Wheeler. Perhaps they both had a hand in this excellent choice. Mr. Anderson has been in charge of the California Polytechnic School at San Luis Obispo for some years, and it was in this office that I became acquainted with this earnest student and teacher. He is a graduate of Cornell University, finishing there in 1896, getting his degree from that institution six years later. Seven years ago he became a member of the University faculty at Berkeley, and for the last five years has held the position he now vacates for the greater field. It is such appointments as this that is giving our university its good standing with the farmers of the State.

* * *

Scrambling-egg Story.

A REMARKABLE story of egg dancing is published in the Grass Valley Tidings. It contains an element of strange entomological truth that may be worth notice. The discovery has been made that the oak trees of Shasta county are swarming with embryonic life. Masses of eggs adhere to the under side of the leaves, and as they advance toward maturity they dance about like electric automatons. By holding an oak twig containing any number of eggs to one's ear, a crackling sound may be heard like the splitting of electric sparks. The shell contains a tiny grub, working for release, but what shape it takes upon reaching maturity is unknown. The curiosity is attracting a great deal of attention. In many places in Redding collections of the eggs are kept on the table for the amusement of guests. Immediately the eggs begin to disport themselves, bounding about and springing into the air sometimes to the height of sixteen inches. Or, it may be seventeen. So ends the story.

I have seen some of these oak leaves. The under side was covered with Aleyrodes coranata. It is a white fly. I suppose the emergence of the mature fly might be rapid enough to make the crackling sound described in the Redding story. The fly could certainly wing to the height of eighteen inches. The sulphur bug is also a novelty in Shasta county. It thrives best in the red-hot roaster piles at the smelter of the Mountain Copper Company. But the tale here gets too complicated for any bugologist in Southern California, and the sulphur bug too Satanic to exploit in respectable society.

* * *

Walnut Blight.

PROF. R. E. SMITH of the State Pathological Laboratory has a very sensible article in a late number of the Sacramento Bee, concerning the means of minimizing walnut blight. There is an interest awakening in walnut culture in the Sacramento Valley near the Capital City, and in reply the editor, Prof. Smith, takes a hopeful view of the future for this great product. In this, he departs from the hope of spraying remedies and advocates the selection of more resistant varieties, improved methods of soil culture and their attendant use of water. It must be admitted that little progress has been made in understanding the nature of bacterial disease of vegetable origin. So long as it is impossible to destroy these poisonous organisms that attack the walnut, pear, grape and citrus by artificial means we must look to the antecedents of the trees selected, to the reinforcement of their resistant vitality and to fruiting them during the shortest possible season of blight activity. Of certainty location has a great deal to do with walnut blight conditions, but, inasmuch as even the localities ordinarily least affected are subject to the malady, the control of this disease is of general interest.

Students of these obscure but destructive troubles may in the future make more progress in the study of parentage than in bacterial analysis. Perhaps there is no disease germ more extensively studied than that of consumption, yet its destruction seems impossible by medicants. However, much progress has been made in its control, if not elimination, by appealing to nature's simple laboratory. Fresh air, exercise and dietary measures have been most destructive to the germs that cause the great white plague. It is not visionary to call upon similar restoratives in the case of the walnut tree. I can call to mind scores of pear trees, some of them on the far side of the century mark, which will never have a touch of the blight if they live a hundred years longer, though their finer kindred adjacent have been wiped out by this implacable bacterium.

So it is with the native walnut trees. With the exception of a harmless aphid and a few leaf eaters these primeval species of the walnut have no enemies, certainly none bacterial. We should encourage Prof. Smith's line of investigation. It is extremely timely, for it has to do with disease of a tree thousands of miles from the origin of the plant. This, in addition to the obscurity of the laws of varieties and species will make progress very slow, at best, but most remarkable and altogether helpful when discovered. Even though a blight-resistant walnut should be discovered through breeding and selection, it would be strange to find it altogether immune so far from the tree's original environment. Hence the necessity of investigating every avenue—varietal, cultural and sectional. In some localities in Southern California, isolation has kept out the pear blight, but immunity cannot be had for the walnut where this product has reached the enormous output of the present time.

* * *

Fruit Prices.

GENERALLY throughout the State the fruit growers have this year received fine prices for their product. It is not necessary for me to refer in detail to the high prices the citrus-fruit producers have enjoyed, for bulging pocketbooks and plethoric bank accounts are in evidence every time a farmer draws on his overalls or meets the obeisance of his banker. This prosperity is not confined to the citrus people by any means. I met a stranger a day or so ago who said he received $35 a ton for his entire crop of merchantable peaches. The cultivation of table grapes has been lucrative, and wine grape prices good. Apples are high, and deciduous-fruit shippers generally prosperous, and altogether the year has been one of extreme encouragement to most of the fruit growers of the State.

This condition is most reassuring when we recall the pessimism prevailing in some quarters up to the present time. Most of the dark forebodings have been dispelled by the achievements of the present season. Orchardists are reminded by this overturning of the pessimists, that through the decimation of fruit pests and disease, the aging of orchards and vineyards, the natural exhaustion of the soil, the every-year climatic exigencies, and many other conditions and emergencies, fruit growing is becoming more into the class of scientific pursuits. Instead of abandoning the various fruit industries, the farmers are specializing, using their brains more freely in general and taking permanent courage in the conditions of the business.

TREE FROM A HANDSPIKE.

"There is a river birch tree on the banks of the [illegible] Fork branch of the Little Coal River in Boone county, West Virginia," said M. C. Eldred of Madison, W. Va., "and it would go hard with any man who put an axe to it. That tree has a story.

"When the Mexican War began, in 1816, a recruiting officer visited a lumber camp in the vicinity of Madison, seeking enlistments from the sturdy woodsmen who were at work there. Among them was a giant lumberman named Jim Martin.

"He was using a handspike made from a river birch sapling recently cut and still green. Eager to go to the front, he thrust his handspike deep into the soft earth of the river bank and went away with the recruiting officer.

"The handspike Jim Martin used was too big and heavy for any of his fellows to handle, and it was left sticking where he had jabbed it into the ground. The next spring it was noticed that it was putting forth green shoots, showing that it had rooted in the ground.

"It was left undisturbed, and it grew to be a great tree, and it stands today on the spot where the patriot Jim Martin thrust it into the earth as a battered handspike sixty-one years ago. Jim Martin was killed in battle, and his bones lie somewhere on Mexican soil, but he has his monument in this still sound and vigorous tree, which is a revered landmark in all that country."—[New York Sun.

CLEANEST CITY OF MEDITERRANEAN.

Nice, on the French Riviera coast, is the resort of the fewest disadvantages; it is more amusing than Monaco, less degenerate and rascally than Monte Carlo, less snobbish than Cannes, and, above all, it is the "cleanless town" par excellence on the Mediterranean. The municipality is wideawake to its hygiene, and early and late the sidewalks and pavements are looked after by the broom brigade. At dawn, during the midday hour when Nice lunches, in the late afternoon when 5 o'clock tea is the programme, the streets are swept and sprinkled. Dirty streets are almost unknown at Nice, and dusty ones very rare. Flying paper, rubbish and garbage are never seen. The distance from Paris is about 700 miles, but there is an excellent train, in which one can travel at something over fifty miles an hour. The train, which was only established last year, is one of the greatest trains in the world. It has already proved a brilliant success, and earns about $5000 a journey.—[Travel Magazine.

Gard

Prize Apples.

THE recent sale of a number of boxes of Hanna apples at Hood River at $3 per box up the question of record prices for price named has been mentioned in papers as the highest paid in Oregon horticultural annals of the State show that box of Spitzenberg apples grown in the ley, and shipped to San Francisco, net $60. In the same year three boxes of sold in Portland for $102, or $34 per box boxes of apples grown in Oregon were which netted the shippers $20 to $30 1854, 500 boxes were sold at from $60 The first lot of apples grown on grafted in Portland by the grower, Henderson per apple. There were seventy-five of the

* * *

Smyrna's Raisin Crop.

ACCORDING to Consul E. L. Harris raisin crop in that part of Asia Min expected to be 40,000 to 45,000 tons. Th was 63,000 tons, but last year it barely tons. Freight rates to the United State to be lower than ever, owing to the inc of steamship lines trading between the and the Levant. The introduction of A into Asiatic Turkey has not been regarde owing to their producing fruit freely fro twelve years, while the native vines prod the age of eighty and even 100 years, an best when about fifty years old.—[Orchar

* * *

Why Trees Die.

EXTENDED experiments recently con country have shown clearly that fru vary materially, and are often killed o grass is allowed to grow under the tree a be grunk. Various probable reasons fo such as the removal of plant food and of grass, also the supposed liberation of which might prove injurious to the roots were respectively demonstrated to be ou any cause of injury, and, finally, after work, it was concluded that the injurious only be due to some poisonous substance soil by the roots of the grass. On the oth well-known fact that in many instances difficulty is experienced in obtaining a gr under trees. C. A. Jensen has given an certain experiments bearing on this poi there is distinct evidence that plants prod tions in the substance in which they gr the excretions given off by the roots plant are more toxic to the same or a that than to plants not so closely related. the seedlings on the growth of wheat wa after eliminating as a cause of injury su removal of plant food or water by the seemed that the roots of the latter had som the growth of the wheat, which suffer experiments. The seedlings were placed i once the roots of the tree and those of the were in close contact. Trees of various kin the experiments, and the retarding influe noted in every instance, differed in degree most active in checking growth, pine most conclusion arrived at was that the effect of tr appears to be due to the excretion by the causes toxic to wheat.—[Scientific America

* * *

Water Pumped Through Plants.

Few realize how continually the plants of the earth are pumping water from the Every normal plant is engaged in th surface of the earth is covered with th regions of eternal frost and the great periments made in Utah showed that throug August of one year each foot of soil lo tion of moisture through plants over ni acre. When this is multiplied by the nu an acre it gives over 190 tons of water When this is extended to the plant- of the world it indicates the fact that tion of water is by the plants pumped up each year, and that for each day a good-siz returned back to the element from which —[Coleman's.

* * *

Blackberry Care.

A DISH of luscious blackberries fresh fro while the dew is yet on them is a breakfast dish. They are enjoyable to the are the ones bought of the vegetable st dried and hard at center, disappoint water with fertility and tilth makes lusc with blackberries it is so simple to produc it is a wonder there are not more in half dozen vines are sufficient for one fami writer picked from one vine, the only many fine breakfast dishes this sea of water and fertilizer. But it paid. row—unless you expect to sell or give a very few fine vines.

Regarding culture, a writer in Farm Prog the essential point in growing blackberr in a moist soil, not one in which wate

---

is Mrs. George W. P. Hunt, wife of the president of the Old Dominion Commercial Company of Globe, the daughter of James Elli-

Sticks," the latest European craze in the way of outdoor sport, is being played by the girls at Huntington

Again the field may be arranged like a football field, and the side which allows the Diabolo to fall loses a point.

try-out has not been completed as yet, but the four who represented the school last year are still attending and

has tried all of this busi and don't need any more but they may have imp

millionaire promoter, who lost in stock slump, after "failing returns for

market. shock

Gardening in California—Flower and Vegetable.

Prize Apples.

THE recent sale of a number of boxes of Winter Banana apples at Hood River at $8 per box has brought up the question of record prices for apples. The price named has been mentioned in Portland newspapers as the highest paid in Oregon since 1852. The horticultural annals of the State show that in 1856 one box of Spitzenberg apples grown in the Willamette Valley, and shipped to San Francisco, netted the shipper $60. In the same year three boxes of Winesaps were sold in Portland for $102, or $34 per box. In 1855 6000 boxes of apples grown in Oregon were sold at prices which netted the shippers $20 to $30 per bushel. In 1854, 500 boxes were sold at from $60 to $90 per box. The first lot of apples grown on grafted trees were sold in Portland by the grower, Henderson Luelling, at $1 per apple. There were seventy-five of them.

* * *

Smyrna's Raisin Crop.

ACCORDING to Consul E. L. Harris of Smyrna, the raisin crop in that part of Asia Minor this year is expected to be 40,000 to 45,000 tons. The crop in 1905 was 63,000 tons, but last year it barely reached 25,000 tons. Freight rates to the United States are expected to be lower than ever, owing to the increased number of steamship lines trading between the United States and the Levant. The introduction of American vines into Asiatic Turkey has not been regarded as successful, owing to their producing fruit freely from only ten to twelve years, while the native vines produce fruit up to the age of eighty and even 100 years, and are at their best when about fifty years old.—[Orchard and Farm.

* * *

Why Trees Die.

EXTENDED experiments recently conducted in this country have shown clearly that fruit trees suffer very materially, and are often killed outright, when grass is allowed to grow under the tree and close up to the trunk. Various probable reasons for this effect, such as the removal of plant food and of water by the grass, also the supposed liberation of carbonic acid, which might prove injurious to the roots of the trees, were respectively demonstrated to be outside the primary cause of injury, and, finally, after seven years' work, it was concluded that the injurious effect could only be due to some poisonous substance formed in the soil by the roots of the grass. On the other hand, it is a well-known fact that in many instances, considerable difficulty is experienced in obtaining a growth of grass under trees. C. A. Jensen has given an account of certain experiments bearing on this point in science. There is distinct evidence that plants produce toxic conditions in the substance in which they grow, and as a rule the excretions given off by the roots of a certain plant are more toxic to the same or a nearly-related plant than to plants not so closely related. The effect of the seedlings on the growth of wheat was tested, and after eliminating as a cause of injury such factors as removal of plant food or water by the tree roots, it proved that the roots of the latter had some direct effect on the growth of the wheat, which suffered in all the experiments. The seedlings were placed in plant pots, where the roots of the tree and those of the wheat plants were in close contact. Trees of various kinds were used in the experiments, and the retarding influence, although varied in every instance, differed in degree; cherry was most active in checking growth, pine most so. The conclusion arrived at was that the effect of trees on wheat appears to be due to the excretion by the trees of substances toxic to wheat.—[Scientific American.

* * *

Water Pumped Through Plants.

We realize how continually the plants that grow on the earth are pumping water from the soil into the air. Every normal plant is engaged in this work, and the surface of the earth is covered with them except in the regions of eternal frost and the great deserts. Experiments made in Utah showed that through June, July and August of one year each foot of soil lost by evaporation of moisture through plants over nine pounds of water. When this is multiplied by the number of feet in an acre it gives over 190 tons of water for a single acre. When this is extended to the plant-covered surface of the world it indicates the fact that a good-sized portion of water is by the plants pumped up into the air each year, and that for each day a good-sized sea is so returned back to the element from which it came—the air.—[Coleman's.

* * *

Blackberry Care.

DISH of luscious blackberries fresh from the vines while the dew is yet on them is a magnificent breakfast dish. They are enjoyable to the same degree when the ones bought of the vegetable selling Chinaman, dried and hard at center, disappointing. Plenty of water with fertility and tilth makes luscious fruit. With blackberries it is so simple to produce such fruit that it is a wonder there are not more in our gardens. A half dozen vines are sufficient for one family. In fact, a quart picked from one vine, the only one in our garden, many fine breakfast dishes this season. It had plenty of water and fertilizer. But it paid. Don't plant many vines—unless you expect to sell or give away—but plant a very few fine vines.

Regarding culture, a writer in Farm Progress says: The essential point in growing blackberries successfully is a moist soil, not one in which water will stand, but one rich enough in humus to hold sufficient moisture to carry the plant through the growing season. It is usually best to plant the blackberry bushes in the fall, setting the smaller growing kinds 4x7 feet apart and the larger varieties 6x8 feet. Thorough cultivation throughout the season will help in a material degree to perfect a good crop. The soil should be cultivated very shallow, so as not to disturb the roots. Breaking the roots starts a large number of suckers which have to be cut out and destroyed.

"Blackberries, like dewberries and raspberries, bear but one crop on the cane. That is, canes which spring up one year, bear the next. From three to six canes are sufficient to be kept in each hill. The superfluous ones should be thinned out as soon as they start from the ground. The old canes should be cut off soon after fruiting and burned. The new shoots should be pinched back at the height of two or three feet if the plants are to support themselves. If they are to be fastened to wires, the canes may be allowed to grow through the season and be cut back when tied to the wires in the winter or early spring."—[California Cultivator.

* * *

Tree Raspberry.

A "TREE RASPBERRY" is said to be the latest fake in the East. The horticultural department of the University of Wisconsin Experiment Station is warning farmers against buying the "Tree raspberry bushes." Claims of indorsement are commonly made by agents without the knowledge of any one connected with the station. "It has been the policy of the Horticultural Department not to recommend novelties, for it has always advised the farmers of the State to purchase only known varieties and let the experiment station test the merits of the new varieties. The horticultural department has not tried the 'tree raspberry,' and has not had this plant brought to its attention."

* * *

Salsify—"Mock Oyster."

THIS is a vegetable that deserves wide cultivation. It will thrive on even poor soil, and manure should never be put close to the plants, as it causes them to throw out so many fibrous roots instead of attending strictly to business and making one strong root that will grow larger than a parsnip, and if rightly cooked is gifted with the faculty of making you think your meal is from the scallops of the ocean. After the thistle-like blossoms have dropped the seed, if the ground is moist, it will come up thickly and must be thinned to six inches apart, or if transplanted it must be done when quite young, as with all deep-rooted plants. It grows prolifically in California, and more than supplies the place of the parsnip that gets quite surly because the thermometer does not drop down below zero, so it can hibernate all winter.—[Kerman News.

* * *

Crop Rotation.

INTERESTING experiments are to be made on the islands about Stockton to determine whether or not soil that has been well exhausted from continuous crops of potatoes can be restored to its original fertility and productiveness. The tests are to be made by an expert of the United States Department of Agriculture. Potatoes have been grown so long and continuously upon the land under inquiry that it now produces only half as much as it originally did.

Potatoes are known to be very exhaustive to soil, but it has never been definitely ascertained just what elements are extracted from the soil by potatoes. Chemical analyses will be made of the land about Stockton to determine this. Tests will also be made in rotation of crops as a possible means of restoring the "potato sick" land. Rotation is known to be a very effective means of conserving fertility in the raising of the cereals and cotton. It is not unlikely that the same is true of potatoes. At any rate, rotation and diversification of crops do no harm, and in most instances do the soil much good, preserving its fertility and maintaining its productiveness.—[Fresno Herald.

* * *

Coontie or Comptie.

THIS is the common name of a plant found growing wild in this State, very abundant in some sections. Where it does not grow wild it is occasionally found in cultivation as an ornamental plant. It is offered in florists' catalogues as Zamia integrifolia, but Prof. Bailey, in his Cyclopedia of American Horticulture, says that this species is not found wild in the United States, but that the species offered under the name are all either Zamia Floridana or Z. pumila. The large root is very full of starch and has been used for a long time. The following item from the Punta Gorda Herald shows what is being done, and that there are still openings for more in the same business:

"The Comptie plant grows wild all over this Punta Gorda region. According to all accounts, 'there's millions in it' for small capitalists looking for paying investments."

How this comptie plant may be made a source of great profit, may be understood from reading the following from the Miami Morning News:

"For some time past, Hurst Bros., of Biscayne, have been making comptie starch in limited quantities, but are now preparing to largely increase their output. For the past year or two, they have been operating a sawmill and supplying lumber to the Key West extension. The stopping of work, however, has curtailed the orders for lumber, and Hurst Bros. will now devote more attention to starchmaking. They are experienced manufacturers of starch, and say that, for culinary purposes, the comptie starch excels the finest arrow root. Comptie is a plant which grows everywhere in the pine woods of Florida. It has comparatively little foliage, but produces a large bulb from which the starch is made. They will dispose of most of their products in Havana.—[Florida Agriculturist.

COLORS SEEN IN DREAMS.

Red and yellow are the dream colors if Dr. Havelock Ellis is right. No other hues come to the dreamer of dreams. Simroth has declared that red is the most primitive of colors, and long ago protoplasm from which human beings derived their origin on the new earth probably responded to or was affected by red color waves.

In the depth of the sea the algae or seaweed are red. With the savage red is the favorite color, and for a bright piece of red calico African savages gladly would give valuable elephant tusks.

Red strikes the note of intense emotions. It is the color of joy, exultation, jubilation. Savages paint themselves red and rejoice at seeing each other in burning hues. German women of the early ages daubed their bodies with brilliant red and yellow, and considered themselves most beauteously adorned.

On sacred festivals in Rome and Greece Pliny records red was smeared over the statues of Jupiter and was the color of religious rejoicing.

The human eyes, it is said, can distinguish 100,000 different hues or colors, and can appreciate and differentiate twenty shades of each hue. In other words, the eye is capable of 2,000,000 color impressions.—[Chicago Tribune.

EMPEROR WILLIAM'S VISITING CARDS.

The German Emperor believes in being sufficiently represented, even on a visiting card. No ordinary-sized piece of pasteboard will suffice him, for William's cards measure no less than six inches in length and four in width. On the upper line is the single word "Wilhelm," and below are the words "Deutscher Kaiser" and "König von Preussen." The words are printed in large, fat, German script letters. Of course, the Emperor does not carry these imposing sheets of pasteboard himself; they are confided to his chasseur, or body servant, who follows him.

The other sovereigns of Europe are content with more modest visiting cards, with the words upon them in Latin script. Among the simplest in size and appearance are those of the Emperor of Austria and the Prince of Wales. The Prince has two sets of cards, one for use abroad and the other for England. The English one bears the words "The Prince of Wales," the other the French equivalent, "Prince de Gales."—[Tit-Bits.

ONE ON SAM CRAWFORD.

They are telling a funny story about big Sam Crawford up in Detroit. It deals with the time when Sam was a barber out in Nebraska, long before he stepped into major-league baseball, although at that time Sam was clouting 'em out on the nose in the semi-weekly games he used to play out in the wild and woolly.

Sam, as every one who knows the great ball player will tell you, is a ready-witted fellow and quick at repartee. Well, when he was running a barber shop in Nebraska he was also the western agent for a hair restorer and Sam tried his best to work the stuff on his bald-headed customers. Sam is himself inclined to the above-mentioned affliction. But the story goes, Crawford was one day trying to work off a bottle on a customer when the man turned to the ball player and said:

"Why, you're bald-headed yourself. Why don't you use a bottle of the restorer?"

"Well, you see," glibly replied Sam, "I represent before using, and my brother at the next chair over there represents after using."

The story doesn't say whether the customer bought a bottle or not, but Sam laughs every time he hears any one refer to the incident.—[Washington Star.

NESTS OF THE GOLDEN EAGLE.

Every pair of eagles whose habits I have had an opportunity of watching over a period of a few years would seem to have invariably at least two alternative sites for their nests; some have three, and I know of one with four sites. In fact, I only know of one pair out of many which habitually resort to but one place and only one.

The reason for this is, however, apparent, for owing to its situation it has never been disturbed. The nest is in a small cavern on the face of an absolute wall of limestone rock some 800 feet high, at about 400 feet from the summit. Above the cliff is a talus of loose stone at an angle of 45 degrees or so, above which again rise other precipices. To reach the nearest point above this nest would be a long day's work.—[Saturday Review.

SEED---BULBS

25 years experience with the Eucalyptus. Get our prices on seed and plants.

Dutch Bulbs are arriving. We are headquarters for BEST Quality and Varieties. We know the varieties that succeed best here.

Get our pamphlet, "Bulbs and Their Treatment for California." Free.

Our Stocks and Pansies are The Finest on Earth.

MORRIS & SNOW, 555 S. Main St., Los Angeles.

STRAWBERRIES and other small fruit plants should have a place in every garden. There is both pleasure and profit in their cultivation. Our plants are first-class and sure to please. Catalogue containing cultural directions and prices will be sent on request if you mention the Sunday Magazine. Address Fairview Farm Nursery, Burbank, Cal.

Care of the Body—Suggestions for Preserving Health.

CONDUCTED BY HARRY BROOK OF THE TIMES STAFF.

PRACTICAL HYGIENE.

[The Times does not undertake to answer inquiries on hygenic subjects that are merely of personal interest, or to give advice in individual cases. General inquiries on hygenic subjects of public interest will receive attention in these columns. No inquiries are answered by mail. It should be remembered that matter for the Magazine Section of The Times is in the hands of the printer ten days before the day of publication. Correspondents should send their full names and addresses, which will not be published, or given to others, without the consent of the writers. Addresses of correspondents are not preserved, and consequently cannot be furnished to inquirers.]

Cleaning Up.

FROM a cutting-down of the force of the city health department, to an extra expenditure of over $20,000 in the month, is a considerable jump. That is what the city fathers are doing, in response to a request of the doctors, the money to be used in a general clean-up, and rat-catching campaign. There are to be nine medical inspectors, at $150 a month, and several hundred other employés, at wages ranging down to $2.25 per diem each, "and up."

Whether or not this sudden inspiration of cleanliness is due to a fear of the bubonic plague matters little. It is a good thing to have a clean-up. As the editor has shown, it is the only rational protection against epidemics of disease, of any kind. So, let us welcome a clean-up, by whatever motive it may be actuated. You have to threaten some people with the jail—or the devil—to make them behave themselves.

As to the rat-catching business, the editor regards that as a waste of the people's money—a foolish concession to the microbe superstition. If you remove the filth upon which the rats feed, you accomplish your purpose, and if you remove the rats and leave the filth, you are no better off than you were before.

There is no need whatever for any anxiety on the score of a possible outbreak of the bubonic plague, or any other such disease, in Los Angeles. Sporadic cases we may have, of this or any other filth disease, as the city grows, and the accumulation of filth grows with it. Until recently, Los Angeles had nothing of a slum district, but now, unfortunately, with our incoming of cosmopolitan population, that also is coming, with other "modern improvements." Let us make up our minds to hold it in check from the beginning. In a city that is large enough to give a half acre of land to every family, there is certainly no excuse for crowding the population together in unsanitary tenements.

It will do little good if we make a spurt for a month, and then leave filth to accumulate again. Our streets should be kept much cleaner than they are. The ungraded streets, especially, are a menace to health. Here is an extract from an article by S. T. Erieg, in the October Naturopath, on "Filthy Streets as Disease Producers:"

"The earth that composes the substance of our streets, together with other accumulation, remains for years. The rains make a mortar and mud bed of the streets, the constant accumulating of filth is mixed with the mud, the sun dries this mass and it is wafted on the breezes and finds access in the homes and lodgment in the human lungs. Thus the condition of filthy accumulation, mud and drying, goes on for years and for years, is taken into the human system with disastrous results. To add still worse to this unhealthy condition, the expectoration on the sidewalks finds its way into the street by the aid of the house broom, and the broom is carried in the house again and perhaps used on the floors to send millions of germs flying about the house."

Mayor Harper proposes that we should have two city housecleaning holidays, one in the spring, the other in the fall. A good idea.

As the editor has said, on more than one occasion, we need to be specially careful in regard to cleanliness, in a city with a climate like that of Los Angeles, where practically no rain falls during six months of the year, to cleanse the atmosphere and the ground. Never before, in the history of the United States, has a city of over a quarter of a million people been built up in a climate like that of Southern California. In San Francisco, they have the heavy ocean breezes all the year round to purify the air. Otherwise, the bubonic plague, of which there have been a number of cases in that city, would be likely to develop into a real epidemic, for the sanitary condition of San Francisco is exceedingly bad.

In conclusion, remember, as the editor has frequently told you, that cleanliness—outer and inner cleanliness—is the only rational means of averting filth disease, such as cholera, typhus, smallpox and the plague. You may suffer from your neighbor's eternal filth, if you are internally filthy, but you cannot suffer, if you yourself are internally clean.

* * *

Sexuality and Suffering.

A WRITER in the California Medical and Surgical Reporter, for September, asserted that gonorrhoea and syphilis are now acknowledged to be the most potent factors of depopulation, particularly in America, and that even France has a greater birth rate than our own country.

The American cause for this decreased birth rate is, the author says, the sterility of women, brought about by gonorrhoeal infections from their husbands. This accords with the medical opinion recently quoted in these columns. A Washington physician, a specialist in genito-urinary diseases, declares that in cases of unfruitful marriages the husband is the sterile member of the family in about one case in six. To this may be added the infection which the young married man conveys to his wife, and which renders her sterile. The importance of this may be estimated from the statement that of every thousand married men, about 800 have had gonorrhoea.

Yet this writer asks whether "we"—that is to say the medical profession—should publish these facts to the laity! Strange, is it not, that there should remain, among those who practice the healing art, as members of the allopathic school, an idea that there is something secret and sacred about the subject of health and disease, that may only be whispered, with bated breath, among those who have received a diploma in a medical college?

It is only fair to say that the writer of the above article concludes that much good might be accomplished by the education of the people in regard to the exceedingly important subject upon what he treats. Sure enough.

As the editor has previously remarked, it is sad to realize that the normal actions and frequent aberrations of our sexual functions, the most important which we possess—since without them the human race would cease to be—should, through a feeling of false modesty, be deemed an unfit subject for public discussion, in word or print. Thus, young people are brought up in ignorance of this most important subject, or learn perverted ideas from corrupt companions. When, as so frequently happens, they meet with suffering through indiscretion, they are abandoned to the tender mercies of harpies, who make a business of preying on the fears and trials of such unfortunates.

Among the good books on this important subject that have appeared lately is "The Sexual Instinct, Its Use and Dangers as Affecting Heredity and Morals," by Dr. James Foster Scott, late vice-president of the medical association of the District of Columbia. In his preface the author says:

"The future prospects of humanity, of course, rest in the sexual domain of those who are now living, and none will dispute that the degradation of mankind is due more to sexual irregularity than to any other cause.

"It is commonly said that it is a hopeless task to turn the stream of the sexual activities into orderly channels. So, also, is it a hopeless task to do away with murder, theft, drunkenness, lying, and other prevalent misdeeds. Evils, however, can be mitigated, if not cured, if we subject them to a philosophical analysis, which may suggest remedies."

The titles of the thirteen chapters in the book are as follows: Introductory; The Sexual Instinct and the Importance of a Just Appreciation of its Influence; Physiology of the Sexual Life, A Proper Calculation of the Consequences of Impurity from the Personal Standpoint; Woman, and the Unmanliness of Degrading Her; Some of the Influences which Incite to Sexual Immorality; Prostitution and the Influences that Lead a Woman Into Such a Life; The Regulation of Prostitution; Criminal Abortion; Gonorrhoea; Gonorrhoea in Women; Complications of Gonorrhoea Common to Both Sexes; Chancroid; Syphilis, Onanism; The Perversions.

The author pertinently remarks that the two words sexuality and sensuality have become confused in the language of men of the world. Sexual power, that is necessary for the assurance of a virile race, has been prostituted by sensuality.

In regard to a subject that has been used by scoundrelly quacks to extort millions from foolish young men, and to drive many to insanity or suicide the author writes informingly.

Referring to the subject of spiritous liquors, the abuse of which promotes licentiousness, the author says: "Medicinally the stimulants are invaluable, and they have been called the milk of old people, but at best they are sharp-edged tools, and quite unsuitable for the ordinary individual." Same old talk. Why, oh, why is a poison, or a drug, suddenly changed to be something beneficial, when it is "prescribed by a physician," or taken "medicinally." The fact is that when a person is sick stimulants must necessarily have a more injurious effect on him than when he is well.

Modern dancing is criticised, as one of the leading incentives to sensuality. This is in accordance with the result of investigation of thousands of cases of prostitution, by sociologists, who all agree that the first leading cause of prostitution is love of dress and the second dancing. These figures have been gathered both in Europe and in America.

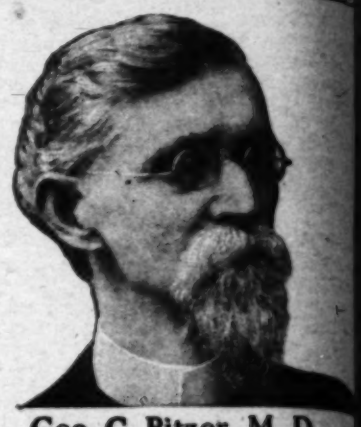
In regard to the stage, the author quotes two leading exponents of the drama as follows:

"Mary Anderson says in her book that it was 'the happiest day in my life when I quit the stage forever;' and Madame Janauschek says: 'The best thing for a young girl to do, no matter how great she expects to become, is to keep away from the theater, and do anything but go on the stage. This is what I tell them all.'

"Olive Logan herself an actress of note, whose father, mother and five sisters were members of the theatrical profession, felt obliged to abandon the stage, and wrote: 'I can advise no honorable, self-respecting woman to turn to the stage for support, with its demoralizing influences, which seem to be growing stronger and stronger day by day; where the greatest rewards are won by a set of brazen-faced, clog-dancing creatures, with dyed yellow hair and padded limbs, who have come here in droves from across the ocean.' Little improvement certainly has come about since her day."

The starvation wages paid in some stores and shops is another prolific cause of prostitution. The author

(CONTINUED ON 29TH PAGE.)



Geo. C. Pitzer, M. D.

Drugless Healin

By Psychic Methods

We CURE PEOPLE suffering from all kinds of d by THERAPEUTIC SUGGESTION alone and without

All acute and painful diseases promptly relieve chronic, lingering ailments that have defied the skill other methods, are successfully treated and radically and when they cannot come for personal treatment we and cure people at their homes in any part of the all by purely Psychic Methods—MENTAL TELEPA

We correct bad habits in young and old; help business and professional success; reform moral p reclaim wayward boys and girls, and restore insane their reason.

No matter what your ailment, how serious you where your residence may be, or what you may ha before, our methods succeed after all others have and our Psychic methods reach you anywhere.

Booklets fully explaining personal treatment by T PEUTIC SUGGESTION, and the Psychic Methods we in treating absent patients, SENT FREE TO Y BODY. All afflicted people should read these Send for them now. You will enjoy reading them

Address or call upon GEO. C. PITZER, M. 1045 South Union Ave., Los Angeles, California.

URICSOL

URIC ACID SOLVENT

A CURE FOR RHEUMATISM

Sufferers from Rheumatism should re this endorsement sent from our neighb city.

San Diego, Cal., June 12.

URICSOL CHEMICAL CO.,

Gentlemen:—I want you to know the g work that URICSOL is doing here in San Di There are more people here to "rise up and c you blessed" than you have any idea. One m who has been under treatment for about t years for Eczema, and has paid out hundreds dollars, has been almost cured with three bo of URICSOL. He is about the happiest man Earth, and I am glad because I told him about cure. So many people whom I have told about remedy have come into the store to tell me th they felt like new persons, after taking a few bo tles. The good work is certainly going on.

Yours truly,

M. F. W., MARSTON'S STO

Write today for free booklet on diet and tr ment.

URICSOL CHEMICAL CO

2302 South Grand Ave. Los Angeles, Cal.

CANCERS

Tumors, Blood and Skin Diseases CURED. KNI SURGERY. No blood. No danger. Remember, w others follow. See us and save half your tim money. Examination free.

California Cancer Cure

751 West 16th St., Los Angeles.

M. L. HUCKINS, M.D., Mgr. Phone We

$1.50

We sell the best high grade lenses fitted to your eyes, anteed ten-year gold filled for $1.50. Eyes tested free. grind highest grade astigma at about half the usual pri isfaction guaranteed.

J. C. FLEMING, 881 S. B

Trusses That Fit

Elastic Hosiery, Abdominal Supporters, and Specialty. Also large line of Invalid Chairs for rent.

PROFESSIONAL SUPPLY C

415 W. Fifth St. (Opp. Park.) Home Ph

Care of the Body

(CONTINUED FROM 28TH PAGE.)

quotes from the eleventh annual report o spector of New York State, urging the e sweating system:

Startling details are given regarding the arried on in girls for immoral purposes—affic that extends all around the world.

In regard to the regulation of prostitutio ows that, in the nature of things, it nev fective protection against the dissemination ecause within a few minutes after havi fected, a woman may become infected.

The author is very severe in his denunc ime of abortion. To show the amazing i crime in the United States, he quote m a report of a special committee on cr of the Michigan State Board of Health: "To so great an extent is this (abortion) n American Protestant women that, by c of the committee, based upon correspo arly 100 physicians, there come to the profession seventeen abortions to every To these the committee believe may y more that never come to the physic e, making 34 per cent., or one-third, of a in miscarriage. That in the United Stat is not less than 100,000, and the numbe die from its immediate effects not les annum."

He quotes Lombroso, the great European who criticises the moral laxity in this United States, saying that this offense is public opinion has ceased to condemn the arguments of those who would have is not murder until after life has been her, the author gives a series of interest al facts, to show that there is life in a period soon after conception. Who sh y when the soul, or spirit—call it what s the new being? The author further believed by many physicians that full cent. of the abortions are committed

e author devotes a long chapter to gono dingly widespread disease, that many inclined to regard as little more serious t cold. On the contrary, the author sa distinguished physicians that gonorrho dreaded than syphilis.

author ignores the natural cure of this —hydropathy, diet, etc. Under such ment, both gonorrhoea and syphilis are completely cured within a remarkably sh all drug systems of so-called cure sim poison back into the blood—to reappea form after many years.

author shows that one of the frequent rrhoea, both in men and woman, is ste this may arise from the marriage of wom had gonorrhoea many years ago, and selves to be cured. This is another st the weak, pernicious and illusive ing symptoms by drugs, instead of curin by taking the poison out of the system. the German physician Noeggerath as st t amount of disease, suffering and s is due to their marriage with old g nts, most of whom were supposed to be utes to the same German physician the ent that 80 per cent. of married wom latent gonorrhoea. German authorities 28 per cent. of all diseases of the inter of women to gonorrhoea. English and orities place it at 70 per cent.

would be well if all young people, as they e of puberty, could read this chapter. give them something serious to think start out to sow their "wild oats," the which is so often accompanied by sor , and humiliation, not only to themse partners in life, and to the innocent be from their loins.

regard to syphilis, the author shows tha t as an epidemic in Europe almost coin the discovery of the New World by Colum not refer to the widely-believed theory was unknown in Europe previous to t as imported by Columbus's men from t an Indians. On the other hand, he refers ed by a Chinese writer, Hoan-Ty, writte 2637 B. C., which appear to be typical s.

rring to bad habits that are all too young people of both sexes—largely, by overstimulating diet—the author advoc ion for all male children.

eviously stated, like a majority of othe subject, the author ignores the importa diet as bearing on sexuality, a question o nce than that of alcohol, as heavy drink eir virility. In olden times, holy men r and lived on herbs to calm their hen, we are told that they were not alwa ful. It is useless to look for pure thou in a man who overeats, or eats largely o foods.

shed by E. B. Treat & Co., 241 West Twe New York. Price $2.

* * *

Deadly "Contraption."

h of John D. Spreckels recently had a e from asphyxiation in San Francisco, th bathroom heater.

tory of Mrs. George W. F. Bunn, ife of the president of the Old Do- inion Commercial Company of Globe. ...in the daughter of James Elli- ... Sticks," the latest European craze in the way of outdoor sport, is being played by the girls at Huntington ... Again the field may be arranged like a football field, and the side which allows the Diabolo to fall loses a point. ... try-out has not been completed as yet, but the four who represented the school last year are still attending and ... has tried all of this ... and don't need any ... but they may have im- ... they were here. ... millionaire promoter, who lost ... in stock slump, after "falling ... returns to New York and ... Salvation ... market. ... shock o ... in New

Care of the Body.

(CONTINUED FROM 28TH PAGE.)

quotes from the eleventh annual report of the factory Inspector of New York State, urging the abolition of the sweating system:

Startling details are given regarding the regular traffic carried on in girls for immoral purposes—an organized traffic that extends all around the world.

In regard to the regulation of prostitution, the author shows that, in the nature of things, it never can be an effective protection against the dissemination of disease, because within a few minutes after having been inspected, a woman may become infected.

The author is very severe in his denunciation of the crime of abortion. To show the amazing prevalence of this crime in the United States, he quotes as follows from a report of a special committee on criminal abortion of the Michigan State Board of Health:

"To so great an extent is this (abortion) now practised by American Protestant women that, by calculation of one of the committee, based upon correspondence with nearly 100 physicians, there come to the knowledge of the profession seventeen abortions to every 100 pregnancies. To these the committee believe may be added as many more that never come to the physicians' knowledge, making 34 per cent., or one-third, of all cases ending in miscarriage. That in the United States the number is not less than 100,000, and the number of women who die from its immediate effects not less than 6000 per annum."

He quotes Lombroso, the great European criminologist, who criticises the moral laxity in this respect, in the United States, saying that this offense is so diffused that public opinion has ceased to condemn it. In reply to the arguments of those who would have it that abortion is not murder until after life has been felt by the mother, the author gives a series of interesting physiological facts, to show that there is life in the foetus from a period soon after conception. Who shall attempt to say when the soul, or spirit—call it what you will—enters the new being? The author further states that it is believed by many physicians that fully 75 to 90 per cent. of the abortions are committed by married women.

The author devotes a long chapter to gonorrhoea, an exceedingly widespread disease, that many young men are inclined to regard as little more serious than a common cold. On the contrary, the author agrees with many distinguished physicians that gonorrhoea is more to be dreaded than syphilis.

The author ignores the natural cure of this and other diseases—hydropathy, diet, etc. Under such form of treatment, both gonorrhoea and syphilis are certainly and completely cured within a remarkably brief period, while all drug systems of so-called cure simply drives the poison back into the blood—to reappear in some other form after many years.

The author shows that one of the frequent effects of disease, both in men and woman, is sterility, and that this may arise from the marriage of women to men who had gonorrhoea many years ago, and believed themselves to be cured. This is another argument against the weak, pernicious and illusive system of curing symptoms by drugs, instead of curing the disease by taking the poison out of the system. Dr. Scott quotes the German physician Noeggerath as stating that a large amount of disease, suffering and sterility in women is due to their marriage with old gonorrhoeal cases, most of whom were supposed to be cured. He refers to the same German physician the amazing statement that 80 per cent. of married women suffer from latent gonorrhoea. German authorities attribute from 70 per cent. of all diseases of the internal sexual organs of women to gonorrhoea. English and American authorities place it at 70 per cent.

It would be well if all young people, as they approach the age of puberty, could read this chapter. It would open to them something serious to think about, before they start out to sow their "wild oats," the harvesting of which is so often accompanied by sorrow, and shame and humiliation, not only to themselves, but to their partners in life, and to the innocent beings who spring from their loins.

With regard to syphilis, the author shows that it was not known as an epidemic in Europe almost coincidentally with the discovery of the New World by Columbus. He does not refer to the widely-believed theory that this disease was unknown in Europe previous to that time, but was imported by Columbus's men from the North American Indians. On the other hand, he refers to cases described by a Chinese writer, Hoan-Ty, written in the year 237 B.C., which appear to be typical cases of syphilis.

Referring to bad habits that are all too prevalent among young people of both sexes—largely, by the way, due to overstimulating diet—the author advocates circumcision for all male children.

Previously stated, like a majority of other writers on the subject, the author ignores the important question of sex as bearing on sexuality, a question of greater importance than that of alcohol, as heavy drinkers soon lose their virility. In olden times, holy men retired to the desert and lived on herbs to calm their passions. Even then, we are told that they were not always quite pure. It is useless to look for pure thoughts and deeds in a man who overeats, or eats largely of stimulating foods.

Published by E. B. Treat & Co., 241 West Twenty-third street, New York. Price $2.

* * *

Deadly "Contraption."

Mr. John D. Spreckels recently had a narrow escape from asphyxiation in San Francisco, through a bathroom heater.

These occurrences are becoming so common as to make the convenient hot-water heater a serious rival to the "perfectly-safe" gasoline stove.

"Modern improvements" have their drawbacks.

* * *

A Solid Muldoon.

MULDOON'S treatment of Root was a good "ad." for the trainer. Brig.-Gen. Bell has since taken the "cure."

There's nothing mysterious about the treatment, so far as the editor can gather, it consists of fresh air, exercise and plenty of sleep, probably with simple diet. This cure can be taken at home, but then, some people must have a boss to make 'em do things.

* * *

A Home in the Redwoods.

A CIRCULAR has been received, descriptive of the home of the "Now Folk," in the Santa Cruz Mountains, conducted by Henry Harrison Brown, a "New Thought" leader, and, before the San Francisco fire, publisher of the magazine "Now." An illustration shows Mr. Brown's cottage, at the foot of redwoods 225 feet high. The nearest postoffice is Glenwood.

Nearly thirty years ago, the editor of this department spent six happy and healthful months in these beautiful mountains, near the site of the "Now" home. He regards it as the most attractive section of the State that he knows. Especially in the fall, when the vines in the clearings among the giant redwoods are tinged with yellow and scarlet, and the call of the quail comes clear through the faint mist, are these mountains of the Holy Cross charming, and restful to mind and body.

The Home invites, as permanent residents or transient guests, those who are weary of the social functions of ordinary summer resorts, and who desire to lead the simple life.

* * *

A New Terror.

ANOTHER terror has been added to our high pressure modern life. In Massachusetts, a man was pierced by a wireless-telegraph current, and killed Shall we, perhaps, in the near future, have battles between armies, provided with wireless batteries, and so far apart as to be invisible to each other, while bombs are dropped from balloons a mile above the earth?

* * *

For Clean Bread.

LOS ANGELES has a new law relating to bakeries. A good idea. It should also provide that bread must be wrapped. It is not very appetizing to see a not over-clean driver grab a loaf in his sweaty hands.

* * *

Bad Suggestions.

RICHARD STRAUSS has composed an opera which is said to be "greater than "Salome." Such morbid productions as "Salome" and "La Tosca," and novels which give you "the creeps" have a decidedly bad effect on the mind—especially on the immature mind.

* * *

Misplaced Charity.

LOS ANGELES is a happy hunting ground for grafters who prey upon the benevolent, asking charity for various schemes. In some cases the operations are deliberate swindles, in others they serve to furnish free room and board to a female "committee," with mighty little left over for charity.

Donors should make a personal investigation before they bestow alms. Indiscriminate charity is not benevolence. It is rather a combination of laziness and selfishness, and does more harm than good.

The Merchants' and Manufacturers' Association is doing good work in weeding out these frauds.

* * *

Beware the Cat.

NOT content with killing the rats, and the fleas that dwell on the rats—and the microbes that inhabit the fleas—a Los Angeles physician, bearing the classical name of Sawyer,—but not "Bob"—now proposes that provision should be made for killing all the cats in Los Angeles, which he declares are fully as dangerous as rats.

They might call in the assistance of the colored parson who was recently arrested in Pasadena for amusing himself by catching cats on fishhooks, attached to pieces of meat.

What about killing the doctors, who carry around microbes in their whiskers—when they have them, or in their hair, when they haven't? It really seems to the editor that when it comes to killing as a means of protection, the medicos should be about the first to go.

If we kill the men that kill the cats, that catch the rats, that carry the fleas, that harbor the bug, that causes the plague, it will be something like the old nursery rhyme of "The House that Jack Built."

* * *

Too Much Acid.

A CORRESPONDENT asks in regard to treatment of a person "who makes too much acid in the stomach."

It is impossible to answer this—which is a more or less personal inquiry—without a full knowledge of the dietetic habits of the person referred to. He may eat wrong foods, or wrong combinations of foods, or eat too often, or too rapidly. A good thing to do would be to begin with a complete fast of a couple of weeks, sipping slowly a glass of hot water, three or four times a day, and then adopting a plain, non-fermentative dietary, eating only one or two things at a time. Avoid entirely cane sugar, in every form, coffee and pastry. Continue for a time the hot water, taking a glass morning and evening, and not less than an hour before each meal, eating the food dry, and chewing it thoroughly. You can eat a mealy baked potato once a day. Eat

[CONTINUED ON 30TH. PAGE.]

NATURAID PETTER'S

RUPTURE CURE WEEKLY TALKS



How I Evolved My Naturaid Healing System

You must know that man can not even hope to supersede in knowledge the intelligence nature that produced in him.

Neither can man advance and be sure of his footing, only in so far as he has already achieved, in other words, comparative knowledge.

For instance: When we loosen the earth around and water a drought stricken plant, we do not make it grow do we? No, we simply aid nature to do it—NATURE-AID, that is all.

Again we prop up a weak, sagging tree, which by virtue of its own weakness and weight, has simply followed another law of Nature—GRAVITY.

The prop is aiding Nature, is it not? Then with proper cultivating (NATURE-AID again) the tree actually gains strength enough to carry its own weight. When we gradually remove the prop. Look around you, the same principle applies in all Nature.

Now then I apply exactly these same principles with our bodies. Because you must know that we are certainly the product of exactly the same laws as the plants and trees, are we not? And it is my desire to appeal only to your own common sense, that is all.

THE ARGUMENT I NEED WITH THE NATURE-AID SYSTEM

My own training in Medicine and Surgery profited me nothing until I began to apply these ideas about Nature's way of doing things, which I gleaned from the natural instinct governed Indians, wild beasts, birds, etc., among whom I spent a good part of my life, often undergoing great privations, although my own hunger for health and knowledge drove me to it.

I was born a weakling, and my weak body was constantly subjected to every prevailing epidemic. I say medical science availed me nothing and was at various periods of my life given up to die eight different times by as many different doctors. I say the natural instinct governed Indians and all other of Nature's grand creations use no medicine. Why should we?.

And in the cure of rupture my system is absolutely unlike all other unnecessary bungling methods, operations, injections, drugs, trusses, springs, elastics, etc., which inconvenience and cause a loss of time. I say these are no part of my Natur-aid cure. Neither do I change your habits of life. On the contrary you constantly follow your regular vocation and are a wage earner and stronger physically right from the beginning. I have great numbers of cured people who say, send doubting Thomases to me. A few are:

MR. A. LARNINGHAUSEN, of 213 E. 30th St., City. 32 years old. Ruptured 35 years.
LOUIS GLEICHNER'S SONS of Corona, Cal.
J. L. COMON, Iron Dept., Union Hardware & Metal Co., City.
C. L. BELT, With Los Angeles Gas & Electric Co., 645 S. Hill St.
WARREN SACKETT, Grocer, Hollywood, Cal.
H. SILBERBERG, 120 Chestnut St., Long Beach, Cal.
I say come and get more names. They all talk for Nature-Aid Petter.

And further, do not undertake treatment unless absolutely satisfied as to the reasonableness of my method in every particular. And if you insist on wearing trusses, demand a written guarantee contract that they will hold your rupture absolutely against all conditions, labor performed and positions assumed by the body. I also make trusses and will agree to all of this and more; so see that your truss fits or you will have physical and mental fits ever after.

I, also, absolutely correct deformities, falling womb, reduce large abdomens and correct all sorts of physical weaknesses in men and women, make elastic stockings, abdominal supporting belts, suspensories for men and other orthopedic apparatus, NATURE AIDS of every conceivable description.

Remember! The bulk of my business is patching up people after various sorts of unnecessary and bungling surgical operations, who were then discarded by the physicians as beyond help. I always make it a practice to befriend these people and file their names, also the names of their attending physicians (for future reference), and I want to tell you that I certainly know who is who in Surgery. So when in need of good services in my line, PERSONALLY or BY MAIL, REMEMBER NATURAID PETTER, will you? No surgery, no medicine. Nothing to hide. Everything above board, but we get there just the same. Satisfaction every time, or it's free, and I have lots and lots of references. Business men all walks of life represented. MERCANTILE PLACE, Los Angeles, California.



FOOTPRINTS

1. Natural foot. 2. Started to break down. 3. Broken down (flat foot). Which is yours? Do you get tired easily? Have pains in the heel? Cramping of the toes? Pain in the ball of the foot? Weak, puffy pains, or turned in ankles? Pains in the instep? Heavy calouses on ball of foot? Aching in the leg when you stand for some time? Rheumatic feet or ankles? Then you need Arch Supports, PROPERLY FITTED, so as to hold the bones of the foot in their proper place until the ligaments and muscles become strong enough to do it naturally. Consultation free. Price $2.00 to $15.00 per pair. 10 different kinds carried in stock so as to fit all cases.

DR. SEATON, Foot Specialist.
Office Hours, 9 to 6. 408 Union Trust Bldg., Fourth & Spring

DR. A. POLASKY, OCULIST AND OPTICIAN

Formerly of Des Moines, Iowa, is now permanently located in this city, with office at 317 W. Third St. Practice limited to the correction of the most difficult cases of defective eyesight by the proper adjustment of glasses with the latest scientific methods. Forty years of continued practice as an oculist enables Dr. Polasky to diagnose every case where glasses will be beneficial. Examinations free.

Springfield, Ohio, May 2nd, 1881.

I am pleased to state that my little girl, eight years old, has been troubled with weak eyes: One of her eyes turned in, commonly called cross-eyes. If she attempted to attend school her eyes would give her too much trouble. The general impression was that she would have to be operated on to get relief. In January last I took her to Dr. Polaski and he has successfully straightened her eyes and improved her sight. She employs her eyes for any length of time with ease and comfort. From observation in my daughter's case and other children in Springfield the Doctor has successfully treated for similar defects, I can cheerfully recommend Dr. Polasky's method of straightening eyes and would give it a fair trial before resorting to an operation. D. E. MORE, of Stacy & More.

Naturopathic Institute and Sanitarium of California (Incorporated)

556-558-560 South Hope Street, Between Sixth Street and State Normal School, LOS ANGELES, CAL.

The Sanitarium is centrally located on a quiet street. Our rooms are quiet, sunny, well ventilated, and well adapted for sick, convalescent, and persons in need of quiet and rest. Treatment rooms are sanitary, modern, sunny, warm and equipped with the best and latest Naturopathic Therapeutic agencies. ELECTRIC LIGHT, VAPOR, ELECTRICITY, SUN, HERBAL, NEEDLE AND SHOWER BATHS.

We give Massage, Swedish Movements, Osteopathy, Chiropractic, and all Hydropathic Treatments. We are general agents for all Naturopathic Remedies, Books, Foodstuffs, and sell pure Olive Oil and Honey, etc.

DR. CARL SCHULTZ, President; DR. ELLEN SCHULTZ, Secretary and Treasurer. Phones Main 3228; Home 7345.

MME. C. STEVENSON, Owner and Manager

LOS ANGELES MATERNITY SANITARIUM

A hospital for taking care of maternity cases exclusively. Located in quiet neighborhood. Every modern convenience and comfort, with skilled attention given. Only representative Sanitarium of the kind in Los Angeles. 1137 So. Hope St. Home Phone F3973.

market. This was inevitable from the shock of the preceding week's event in New York.

But the situation had been well in

IN Le Petit Parisien, declared the other day that American girls who had married abroad, mostly for foreign titles, had carried with them to Europe the astonishing sum of $900,000,000.

to quell a minature riot.

Early in the afternoon police headquarters was called up by an excited woman, who, over the telephone, de-

Care of the Body.

(CONTINUED FROM 29TH PAGE.)

freely of salad plants, such as lettuce and watercress.

Pawlow, the Russian scientist, has shown that "free fat," such as olive oil, tends to decrease the formation of hydrochloric acid.

* * *

The Law of Life.

CHARLES COURTNEY HASKELL of Norwich, Conn., sends a booklet entitled "The Law of Life," giving an outline of his correspondence school, in which he teaches what he calls the "five laws of life," in a course of twelve lessons. Mr. Haskell is a great advocate of the no-breakfast plan and fasting as a means of aiding nature to restore health. His book "Perfect Health" has been reviewed in these columns. In a letter to the editor, Mr. Haskell mentions that among his noted pupils in foreign countries are Wu Ting Fang, who has been reappointed Minister to this country from China, Count Leo Tolstoi of Russia and King Oscar of Sweden.

In a booklet, Mr. Haskell reprints a letter from Wu Ting Fang dated Peking, February 24, 1906, of which the following is an extract:

"Since my adoption of the new diet and the observance of the sanitary rules in accordance with 'True Scientific Living,' so far as I have been able to do, it gives me great pleasure to state that I have been, and am, feeling much better in health than before, and that all my former ailments, acute and chronic, that flesh (flesh eating) is heir to, have gradually disappeared. If this satisfactory condition should continue, as I hope it will, it is my intention to turn a missionary in the good cause, for what does it profit a man if he becomes a multimillionaire, or a President, or king of a nation, and loses his health, and be sickly and miserable?"

By the way, Mr. Haskell writes that he would like to have the address of Dr. H. S. Tanner, the faster. When the editor last heard of him he was in Pasadena.

* * *

"Eradicating" a Disease.

A RECENT dispatch from San Francisco announced that "Dr. Blue of the Public Health and Marine Hospital Service, assisted by the City Board of Health, is prosecuting vigorously the work of eradication"—of the plague.

How? By killing rats?

When the plague is ready to go, it will go. And the doctors will, of course, claim the credit, as they do when a patient recovers, in spite of drugs and unnecessary food.

The only thing you can do toward "eradicating" an epidemic disease is to clean up. And then, it will persevere, to some extent, in persons who are inwardly foul, when atmospheric conditions are favorable to it.

* * *

Fishy.

THE Los Angeles county Supervisors have adopted the ordinance forbidding fishing within a mile of the outfall sewer of Los Angeles, to which reference was made here recently. A good thing. The ordinance goes into effect on November 18.

In a recent bulletin on "Fish as Food," the government says those fish which feed on small crustacea and the other forms of animal and vegetable life, constituting their natural food, are preferable to those living upon sewage and other matter which may contaminate the waters.

Sure!

The same bulletin contains the following statement: "Fish contain the same kind of nutrients as other food materials." Considering that fish contain no carbohydrates whatever, the absurdity of this statement is apparent.

Is this the sort of thing that we support an expensive Federal experiment station for?

* * *

Another Appendix Theory.

NOW comes an able and prominent New York physician, who declares that the appendix begins to disappear when a person reaches middle age.

Indeed! How, then, will the learned medicos explain the large number of operations for appendix, performed upon those who have long passed middle age?

In an interview, published in a local contemporary, Dr. M. F. Underwood of Los Angeles truthfully said:

"Although many surgeons say there is no use for the appendix, it is known to secrete a fluid distinctly different from that found in any other part of the body. This fluid amounts to only a few drops every twenty-four hours, but that small secretion assists in the last stages of digestion.

"Because people can live without it is no sign that it has no use. Other organs—such as the stomach, part of the liver, one of the kidneys—have been removed and still the human has lived. Still no one asserts that there is no use for the stomach."

To this it might be added that no portion of the human anatomy is superfluous, although the medical profession prefers to believe that it could greatly improve it. Also, that no person, after submitting to a major operation, is ever again in complete good health, while the chance for him of long life have been admitted by outspoken members of the profession to be slim.

To continue to use the knife promiscuously for this form of inflammation is a crime. Appendicitis is an inflammation caused mainly through constipation, due to the eating of refined, concentrated and stimulating foods, such as white flour and flesh. In the milder form, it may be readily cured by abstinence from food, rest in bed, wet packs, with hot applications over the seat of pain, and injections of tepid water into the bowels. A little olive oil, taken internally, is also useful.

The doctors often point to the fact that a large amount of pus has accumulated, and claim that in such cases an operation is absolutely necessary. On the contrary, such pus may be absorbed into healthy tissue by a long fast, the above-mentioned treatment being pursued in the meantime.

* * *

Freckles.

FOLLOWING is from an Arizona correspondent:

"I have met many persons who have not only freckles during the summer months, but the dark spots remain all the year, and also appear on all portions of the body—chest, stomach, shoulders, limbs and feet. Some attribute it to liver trouble and some to nervous trouble. Some have had medical treatment for years and others have lived hygienically in the open air, on simple food and with plenty of exercise. Can you explain what this trouble is, and if there is any cure for it? Ladies as well as men are afflicted, and while our sex can endure this with some degree of composure, it is very annoying to the women to have the face, hands, arms and neck covered with unsightly spots. I knew one lady who was so self-conscious that she refused to call on friends or have any one call on her, and never went anywhere unless heavily gloved and veiled. She said she had tried all the internal and external remedies she had recommended, but all to no avail.

"What is to be done when those spots appear all over the body? Generally the sufferers(?) are all about 30 or 35 years of age."

The subject of freckles has been discussed several times in these columns, during the past few years. A great number of remedies have been recommended for freckles but the editor knows of none that is permanently efficacious. All kinds of prepared washes should be avoided, as they are often dangerous.

Freckles on the exposed parts of the skin are due to oxidation of the iron in the blood. The same thing happens in rock containing iron, which is exposed to the sun, where you may often notice little brown spots. They are much more common in red-headed people, because their blood contains more iron, the red color of the hair being an indication of iron, as is the red in the soil. Therefore, it may usually be accepted as a fact that persons who have freckles have plenty of iron in their blood.

When these spots appear on parts of the body that are not exposed to the sun, they are probably due to some abnormal condition of the liver. Such a person should see a rational physician, and find out what the trouble is. No local application would be of any use. The only way is to get the system into good order, by correct living.

The editor cannot understand why a woman should be so much worried about freckles. From his point of view they are not unbecoming, on a healthy face. However, tastes differ. However, some people even regard as a disfigurement red hair, that crown of glory which, poets have raved over, in all ages.

* * *

Milk Versus Beef Tea.

COMPLAINTS against a naturopathic institution in Boyle Heights, Los Angeles, were recently published.

The editor knows nothing of this institution, or of its manager. He may, perhaps, be open to criticism. He was refused admission to the local naturopathic society, on account of his lack of knowledge of anatomy and physiology. However, we know that several of the pioneers of the natural method of healing were ignorant German peasants. Not all the "nature healers" are perfect. There are black sheep in all large folds—even among the "regulars." There is, however, nothing in the testimony published to indicate wrongdoings, except that the charges appear to have been pretty steep.

On the other hand, some of the statements printed indicate the ludicrous and deplorable ignorance of the public in regard to food values. For instance, a nurse declared that a girl patient was "absolutely starved; that she had nothing but milk," and the "unfortunate girl's friends "wanted to give her beef tea, but were not allowed to."

Now, while cow's milk—or any other milk—is not a perfect food for an adult human being, yet two quarts of milk contain nine ounces of solid nourishment, upon which amount a person, resting in bed, could maintain life indefinitely. Neither milk nor anything else, except a little fruit juice, should, however, be given, where there is fever. A diet of milk, with rest in bed, has often accomplished good.

On the other hand, beef "tea" is now recognized by intelligent physicians as just about equivalent in value to wine, being composed of excrementitious matter from the animal, plus water, so that a cupful of milk contains more nourishment than a gallon of beef "tea." It is merely a harmful fever-provoking stimulant. Yet for fifty years this has been fed to fever patients—and still is.

* * *

"In All Things Love."

TWO officers, coming home from the Philippines, quarreled. One, who is a teetotaler, struck the other, who is not, for saying: "The man who will not drink wine on a festive occasion is either a dope fiend or else hits the pipe."

This was ungentlemanly, unreasonable and untrue. Many people abstain from drinking any kind of alcoholic beverages in public, for various reasons, some—especially since the Fairbanks episode—fearing that it might hurt them socially, financially or politically. Others think that wine does not agree with them, while a few really believe that by doing so they would be setting a wrong example.

To chide another for abstaining from wine, or women, or gambling, or anything else, is as wrong as for a man

(CONTINUED ON 31ST PAGE.)

Don't Dose Yourself Taking Medicines Internally



trying to secure relief from catarrh, hay fever, weak or sore throat tonsilitis, deafness caused by catarrh, or cold in the head.

Ormsby's Nasal Douche Tablets positively give immediate relief and positively cure.

Not a medicine to upset your system. Simply a tablet used as a nasal douche and throat gargle.

25 treatments and glass nasal douche at your druggist..... $1

By mail from

J. H. Ormsby
Pay Building
LOS ANGELES

Send 4c in postage for my free book telling how you can cure yourself at home.

Grover Shoes
Soft and Easy for Tender Feet

Genuine Hand Sewed. Best Shoes in the World for the Price.



LOW CUTS
$1.50 $2.00 $2.50

HIGH CUTS
$2.50 $3.50

BURNS
240 S. Spring St. 445 S. Broadway

DENT'S Toothache Gum



A Swell Affair.

Stops toothache whether there is a cavity or not. Never dries up or loses its strength.

Keep it in the house for emergencies. Imitations don't do the work.

GET DENT'S TOOTHACHE GUM. At all druggists, 15 cents, or by mail.

Dent's Corn Gum Cures Corns and Bunions, 15c.

C. S. DENT & CO., Detroit, Mich.

BUY IT AND TRY IT.
MEXALINE SOAP
FOR
DANDRUFF
YOU'LL NEVER REGRET IT.

Care of the B

(CONTINUED FROM 30TH

who avoids those things to make a bo

As the editor recently said, the ma

has no small vices is a man whom

watch.

Do what you believe to be best, but

your neighbor to accept your best for

apostle Paul wisely said: "In things

things doubtful liberty, in all things

word correctly translated meaning "lo

* * *

Packing Prunes.

CIRCULAR No. 33, of the Agricultura

tion of the University of California

acting director,) by G. W. Shaw, tells

packing prunes in cans, the object being

prunes to be put on the market, in th

without any form of "processing," an

pliable condition. They were packed in

and did not "sugar." They were, ho

and that would make them objectiona

know that a high degree of heat injur

value of foods. To those who cook the

make no difference—and they, at presen

whelming majority.

The circular also contains a descriptio

the relative merits of cane and beet s

fruit. This, also, will be of little inter

know that the concentrated sugar of co

beet—is injurious.

* * *

A Gargantuan Feast.

PERSONS differ as much as doctors,

use of alcohol. In St. Petersburg, r

thodox monks of the Monastery of Al

monster banquet, to celebrate the feast

saint, at which banquet 4200 bottles of

were consumed.

It is only a small fraction of the chu

almost entirely in America—that make

tion from alcoholic beverages a prereq

bership. The tendency, however, amo

well as physicians, is that way. Much o

is doubtless due to the substitution of d

adulterated wine and beer for the pure j

and honest malt and hops.

* * *

Youthful Suicides.

AN investigation is being made into

many suicides among children in Ge

the past two years nearly 2000 children,

the ages of 12 and 16 years, have killed

that country. A dispatch says:

"Scientists agree that most cases of

from disappointment of children who ar

when they are disillusionized and feel the

of life. A sympathetic ear is the only

ter suggested, and this the authorities

The remedy, therefore, lies in the famili

dren."

This may be all right, so far as it goes,

explain such an evil condition of affairs

be something radically wrong in the ph

and moral up-bringing of these children—

three.

* * *

What Ailed Smith.

THE following, from Life, is not bad:

"Arising in the morning, Smith rubb

briskly with the sanitary towel advocated

of Health, and with the windows all op

would be scrutinized by the neighbors, ra

to the ceiling 100 times, and dropped it q

audibly to the linoleum floor. After th

took a cold sterilized bath, and, drinking

of Great Dane spring water, lay on his ba

and he was a jelly fish for thirty minute

followed, consisting of prepared bed slats

mill, after which Smith walked four miles

taking his temperature every two blocks.

through the day.

"This was six months ago; since then S

covered an entirely new system, which h

dietists will make several more men of hi

year is out.

"The only real trouble with Smith is tha

incurable disease and doesn't know it. Hi

is inability to forget himself. If he could

left alone long enough he would be able to

obeying his natural instincts.

"What we all need is a lack of exercise,

undigested food, and an easy conscience.

"And then, if we should happen to get sl

need for the doctor, we may pull through."

* * *

Chewing Meat.

A FRIEND of the editor criticises a recen

in these columns, in which the editor

comment attributed to Prof. Wiley, of the

Agriculture—whom the editor has frequen

occasion to criticise. Prof. Wiley stated that

natural to chew flesh, as the carnivora don't

do. The editor declared that, in this case

is right—only, that he did not go far enou

state that this is another reason why flesh

natural food for human beings.

The carnivora, that live on flesh food, ea

animal, including the blood and the bones.

they obtain salts that are only found i

the bones. They also eat their food raw.

thus the blood and bones, and cooks the foo

destroying its organic composition. Therefo

Mrs. George W. P. Hunt, wife of the president of the Old Dominion Commercial Company of Globe, is the daughter of James Elli-

Sticks," the latest European craze in the way of outdoor sport, is being played by the girls at Huntington Hall. Miss Hanslee, the principal of

Again the field may be arranged like a football field, and the side which allows the Diabolo to fall loses a point.

try-out has not been completed as yet, but the four who represented the school last year are still attending and

has tried all of this bunk and don't need any more but they may have imp they were here.

of Harriman.... Erstwhile millionaire promoter, who lost in stock slump, after "falling face," returns to New York

market. shock o in New

November 3, 1907.

ose
ourself
aking
edicines
ternally
lief from catarrh,
ore throat tonsilitis,
catarrh, or cold in
ouche Tablets posi-
ate relief and posi-
o upset your system.
ed as a nasal douche
glass nasal $1
uggist.....
rmsby
uilding
NGELES
ge for my free book
an cure yourself at

r Shoes
d Easy for
er Feet
ed. Best Shoes in the
or the Price.
W CUTS
2.00 $2.50
H CUTS
$3.50
URNS
445 S. Broadway
NT'S
Toothache
Gum
Stops toothache whether there is a cavity or not. Never dries up or loses its strength.
Keep it in the house for emergencies. Imitations don't do the work.
TOOTHACHE GUM.
15 cents, or by mail.
Gum Cures Corns and Bunions, Etc.
& CO., Detroit, Mich.
AND TRY IT.
INE SOAP
FOR
DRUFF
VER REGRET IT.

Care of the Body.

(CONTINUED FROM 30TH PAGE.)

who avoids those things to make a boast of doing so.

As the editor recently said, the man who apparently has no small vices is a man whom it will be well to watch.

Do what you believe to be best, but don't seek to force your neighbor to accept your best for his best. As the apostle Paul wisely said: "In things essential unity, in things doubtful liberty, in all things charity"—the last word correctly translated meaning "love."

* * *

Packing Prunes.

CIRCULAR No. 33, of the Agricultural Experiment Station of the University of California (E. J. Wickson acting director,) by G. W. Shaw, tells of experiments in packing prunes in cans, the object being to enable canned prunes to be put on the market, in their natural state, without any form of "processing," and in an inviting, palable condition. They were packed in 2½-pound cans, and did not "sugar." They were, however, sterilized, and that would make them objectionable to those who know that a high degree of heat injuriously affects the value of foods. To those who cook the prunes, it would make no difference—and they, at present, are in an overwhelming majority.

The circular also contains a description of a test as to the relative merits of cane and beet sugar, in packing fruit. This, also, will be of little interest to those who know that the concentrated sugar of commerce—cane or beet—is injurious.

* * *

A Gargantuan Feast.

PERSONS differ as much as doctors, in regard to the use of alcohol. In St. Petersburg, recently, the Orthodox monks of the Monastery of Alexander gave a monster banquet, to celebrate the feast of their patron saint, at which banquet 4300 bottles of wine and beer were consumed.

It is only a small fraction of the churches—and that almost entirely in America—that makes total abstention from alcoholic beverages a prerequisite of membership. The tendency, however, among parsons as well as physicians, is that way. Much of this sentiment is doubtless due to the substitution of doped spirits and adulterated wine and beer for the pure juice of the vine and honest malt and hops.

* * *

Fruitful Suicides.

AN investigation is being made into the cause of so many suicides among children in Germany. During the past two years nearly 2000 children, mostly between the ages of 12 and 16 years, have killed themselves in that country. A dispatch says:

"Scientists agree that most cases of suicide result from disappointment of children who arrive at an age when they are disillusionized and feel the stern realities of life. A sympathetic ear is the only preventive thus far suggested, and this the authorities cannot provide. The remedy, therefore, lies in the families of the children."

This may be all right, so far as it goes, but it fails to explain such an evil condition of affairs. There must be something radically wrong in the physical, mental and moral up-bringing of these children—or perhaps all three.

* * *

Mind Allied Smith.

THE following, from Life, is not bad:

"Arising in the morning, Smith rubbed himself off briskly with the sanitary towel advocated by the Board of Health, and with the windows all open, where he could be scrutinized by the neighbors, raised his chest to the ceiling 100 times, and dropped it quietly and unconsciously to the linoleum floor. After this he plunged into a cold sterilized bath, and, drinking four quarts of Great Dane spring water, lay on his back and imagined he was a jelly fish for thirty minutes. Breakfast followed, consisting of prepared bed slats and cowless cream, after which Smith walked four miles to business, taking his temperature every two blocks. And so on through the day.

"This was six months ago; since then Smith has discovered an entirely new system, which he confidently believes will make several more men of him before the year is out.

"The only real trouble with Smith is that he has an incurable disease and doesn't know it. His ailment is his inability to forget himself. If he could only let himself alone long enough he would be able to get along by obeying his natural instincts.

"What we all need is a lack of exercise, plenty of unadulterated food, and an easy conscience.

"And then, if we should happen to get sick and don't send for the doctor, we may pull through."

* * *

Eating Meat.

A FRIEND of the editor criticises a recent statement in these columns, in which the editor indorsed a statement attributed to Prof. Wiley, of the Department of Agriculture—whom the editor has frequently had occasion to criticise. Prof. Wiley stated that it was not natural to chew flesh, as the carnivora don't chew their food. The editor declared that, in this case, Prof. Wiley was right—only, that he did not go far enough, namely, in that this is another reason why flesh food is not natural food for human beings.

"The carnivora, that live on flesh food, eat the whole animal, including the blood and the bones. In this manner they obtain salts that are only found in the blood and the bones. They also eat their food raw. Man eliminates the blood and bones, and cooks the food, seriously impairing its organic composition. Therefore, cooked, lean meat is a starvation food, as proved by experiments made by German investigators. In addition to this, we have the "fatigue poisons," such as uric acid, that are found even in healthy animals. Also, we have the fact that a majority of domestic animals are more or less sick. Then, too, the gastric juice of the carnivora is much more powerful than that of man.

These facts should certainly be sufficient to show that flesh food is not a desirable diet for human beings. Unlike the natural food of man, flesh food does not disappear when it is chewed for a length of time, but rather increases in bulk. That is to say, unless it has become "tender"—which, in plain English, means that it has begun to decompose, for that is the case with your tender beef cuts and tender chicken.

You may fix up flesh food by mincing, and shredding, and cooking, and disguising with condiments, but you can't make it a natural food for man. However, the editor doesn't advise you to bolt your meat.

* * *

Battle Creek Foods.

A CORRESPONDENT asks whether a concern like the Battle Creek Sanatorium, which professes to be largely benevolent, ought to charge exorbitant prices for its foods, thus placing them beyond the reach of poor people.

No, the editor don't think that it ought.

Remember, however, that wheat, at two or three cents a pound, parched in a frying pan, and ground in a small mill, is fresher, and therefore better, than "health" foods, that have been kept for months on shelves.

* * *

Fermentation.

"FERMENTATION; the Primary Cause of Disease in Men and Women," is a pamphlet by Joseph Wallace. The author shows the fallacy of Liebig's suggestion, that fermentation is a vital process, or building-up action. On the contrary, that is the very opposite of the true meaning of the word. Another common error, pointed out by the author, is that yeast is a plant. On the contrary, he shows that it is a mass of "isolated, independent, transparent, flattened spheroid cells, without any rod or plant form whatever."

By the way, the following newspaper item is of interest, in regard to the possible alcohol contents of fermented bread:

"As flour undergoes fermentation in the process of leavening, it has been supposed that a little alcohol might be retained in the loaf in spite of the oven's heat. This proves to be the case, one German chemist having found from 0.2 to 0.4 per cent. of absolute alcohol in freshly-baked English bread, while another obtained a much smaller amount—0.05 to 0.08 per cent.—from German wheat bread. Besides the alcohol was found a little dark-brown oil, which had the odor characteristic of new bread.

Probably, the best-baked bread is what is known as French bread, although it has a decidedly yeasty flavor. English bread is—or was, when the editor lived in England, thirty-five years ago—probably about the worst of all possible breads—insufficiently baked, gray, doughy, and with scarcely any crust.

If you eat fermented bread, see, at least, that it is thoroughly baked. You may also have it toasted, or made into zwieback. On the other hand, this long subjection to a high degree of heat tends to rob the food of its vitality. So there you are, again.

The pamphlet above referred to is published by the Philanthropic Reform Publishing Co., 3 Vernon Place, W. C., London, Eng. For sale in the United States by Dr. Mary A. Heard, 248 Warren street, Roxbury, Mass. Price 5 cents.

TASTING THE CZAR'S DINNERS.

The kitchens in which the food of the "Great White Czar" is prepared are extraordinary for the elaborate precautions taken to prevent any of his household tampering with his food. The kitchens themselves present the appearance of a strong room of a modern bank, guarded by a regiment of soldiers, rather than the culinary department of a royal palace.

Even the chef—M. Eugène Kratz—who presides over the imperial kitchens, enjoying a salary of £4000 a year, and social privileges equal to those of a general of the Russian army, is not to be envied in his peculiar position.

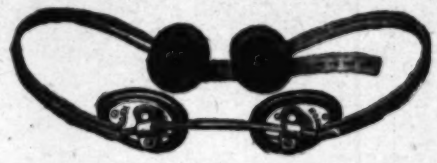
As soon as dinner or luncheon is ready to be placed on the Emperor's table a very elaborate system of "tasting" has to be gone through; and when the Czar is in residence at Peterhof, not only M. Kratz himself, but also his under chefs and certain high officials of the Imperial army are called in to taste every dish that goes to the Emperor's table, after which experiment a reasonable time is permitted to elapse to see whether or not the "tasters" are poisoned. This curious survival of other days comes from the time of Ivan the Terrible.

When the meals prepared for His Majesty are served, M. Kratz himself begins to taste; and after the strange "poisoning" interval has elapsed the dishes are placed in an electric elevator with a closed shaft, into which the military officials are locked, and up goes the lift to the ante-chamber of the imperial dining-room. Here again the major on duty samples the dishes under the eyes of the Czar, after which the imperial family sit down to dinner.

No dish ever served on the Czar's table is permitted access to the dining-room save through the elevator shaft. Thus the food can in no way be tampered with save by the cooks themselves and the military officials on duty. It has been said by an authority that the imperial family of Russia in bygone times sat down to their meals in a dining-room constructed of cast iron and steel, for all the world like a bank vault. This, however, is not the case now; but elaborate precautions still have to be made to prevent the enemies of the Czar carrying out their plots against his life.—[Tit-Bits.

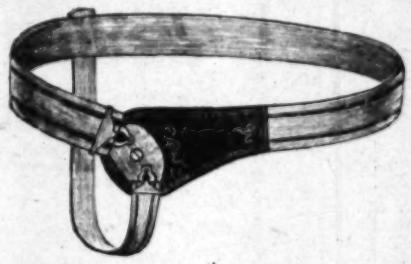
TRUSSES

THE OLDEST AND LARGEST TRUSS HOUSE IN SOUTHERN CALIFORNIA



THE LARGEST STOCK

of Trusses to select from in Southern California.



WE ARE MANUFACTURERS

of Trusses and have more cures to our credit than any other truss house in Southern California.



OUR FITTER

has had 22 years' experience, having fitted trusses for the most noted surgeons and hospitals in Southern California.



OUR REFERENCE

is your physician and our many satisfied customers.

Pacific Surgical Mfg. Co.

212 S. Hill Street.

Lady Attendant.

Formerly the W. W. Sweeney Co.

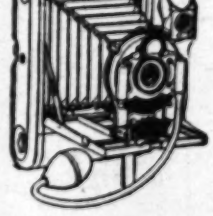
Features Perfected

Wrinkles and facial blemishes painlessly removed. Hollow cheeks, thin neck, arms, hands, shoulders and busts rounded out to perfection by the only flesh-building tissue, strengthening chemical fat ever discovered by advanced chemistry and science. It stands alone preeminently in this advanced age. It will positively build flesh in any part of the body one desires to have filled out. It matters not whether you are ill or well. Saddleback and deformed noses, scars, indents, receding chins, double chins and sagged faces corrected without pain or detention. Noses molded to fit nose glasses. All work guaranteed. Over 20 years of experience in America and Europe.

New York Institute of Dermatology

PROF. AND MADAME STEELE, EXPERT CHEMISTS AND SKIN SPECIALISTS

329 South Hope Street Home Phone F6191



KODAKS!

Premos and Hawk-Eyes, 10 per cent. discount.

Kodak and Post Card Albums 10c to $5.00 each.

Large assortment.

Finest collection to choose from in the city.

MUNSEY'S

406 S. Broadway

Hygienic Sanatorium

DR. JESSIE H. FARWELL

Osteopath and Dietitian

Phone Sunset West 3969 Res. 1553 West Eleventh St.

Harriman.... Erstwhile millionaire promoter, who lost in stock slump, after "falling" returns to New York and Salvation Army career, which

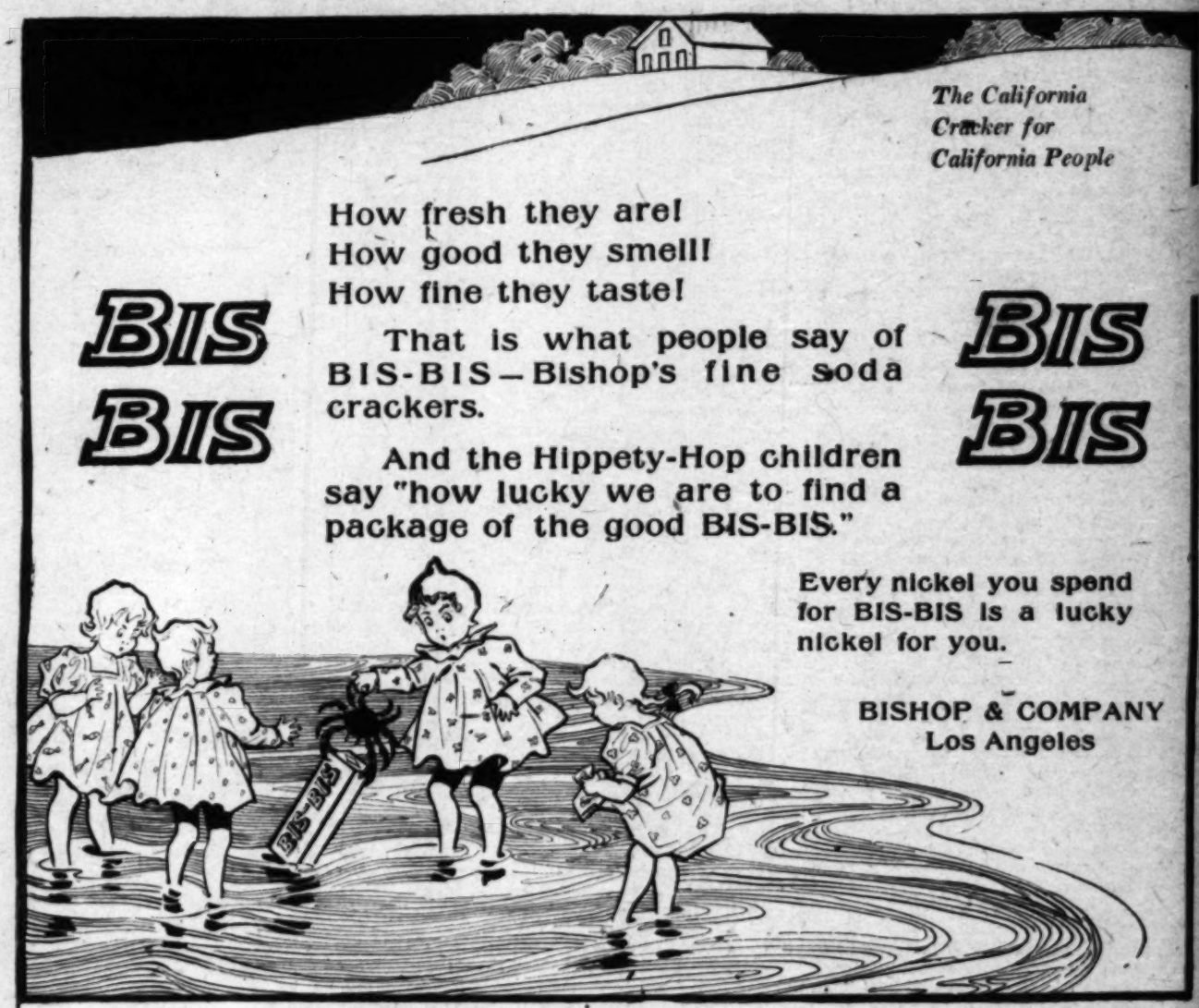
market. This was inevitable from the shock of the preceding week's event in New York.

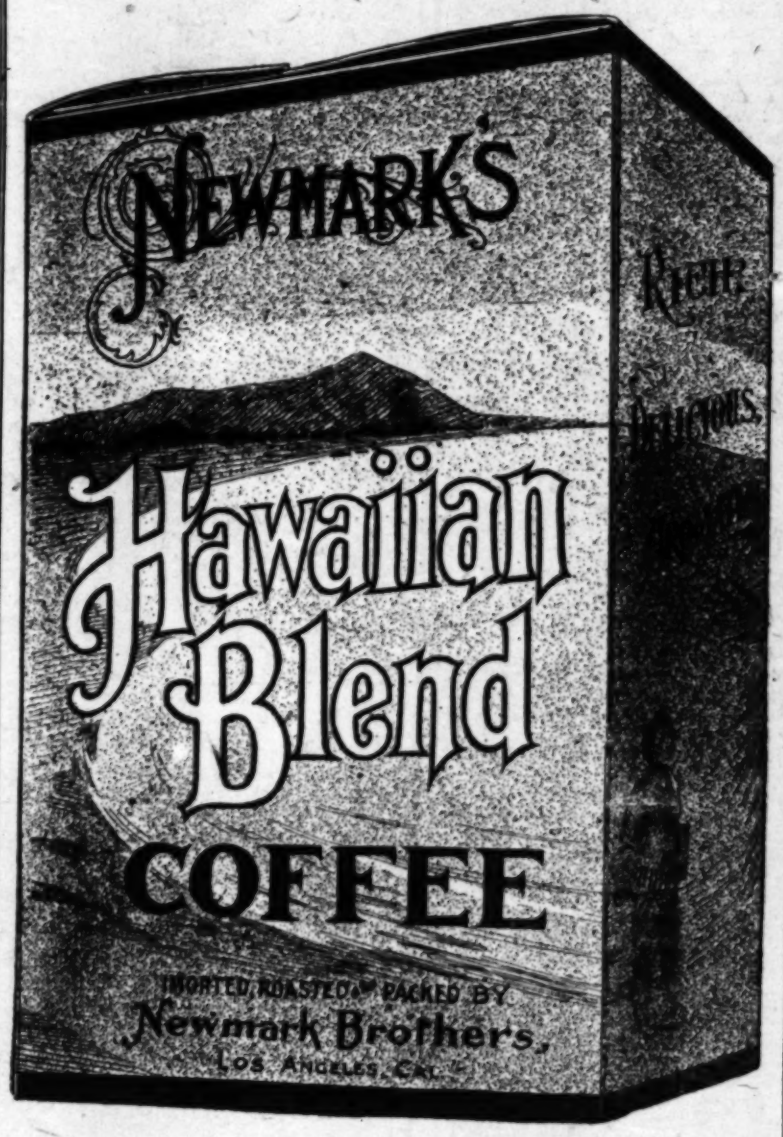
But the situation had been well in

Le Petit Parisien, declared the other day that American girls who had married abroad, mostly for foreign titles, had carried with them to Europe the astonishing sum of $900,000,000.

to quell a miniature riot.

Early in the afternoon police headquarters was called up by an excited woman, who, over the telephone, de-







Equitable
Savings Bank

THIS BANK PAYS

4% On Term Deposits

3% For Time Money is Actually Deposit

Deposits are ordinarily paid without notice.
The assets of the bank consist of—
The bank premises.
Government bonds.
Municipal bonds.
School bonds.
First mortgages on real estate, and cash.

First and Spring Streets

Twenty-sixth Year

PER ANNUM, $9.00

THE WEATHER.

BRIEF REPORT.

FORECAST—For Los Angeles and vicinity: Fair; light westerly winds. For San Francisco and vicinity: Fair; light northwest wind. Sunrise, 6:16; sunset, 4:58; moon sets early in evening.

YESTERDAY — Maximum temperature, 76 deg.; minimum, 54 deg.; wind 5 a.m., calm; velocity, no miles; 5 p.m.; southwest; velocity, 8 miles. At midnight the temperature was 56 deg.

TODAY—At 2 a.m. the temperature was 55 deg.

[The complete weather report, including comparative temperatures, will be found on page 8.]

POINTS OF THE NEWS IN TODAY'S ISSUE OF The Times

INDEX.

Flurry is Waning.
Crisis for Bay City.
Unionites Are Exposed.
Great Strike is Postponed.
Seven Killed by Old Blast.
Preparing for Floods.
Tells Inside of "Pry" Case.
Editorial Page: Pen Points.
Music and the Stage.
Liners: Classified Advertising.
Daily Story: The Iron Lord.
Locals Win Final Games.
At the Churches Yesterday.
At the City's Gates.
Events in Los Angeles County.
"South of the Tehachepi."
City Briefs: Vital Record.

SYNOPSIS.

THE CITY. Charles M. Barkley, alleged bigamist and forger, arrested in New Orleans....Long Beach policeman tells "inside" of Polly Pry case, puts some officers in bad light. Charles Fuller Gates and Eugene Rowe injured when automobile turns turtle at Box Springs grade....Salt Lake railroad puts roadbed in fine shape to withstand floods....Mystery of Edison motor, badly hurt, speechless and badly robbed near Alhambra. Woman attempts to murder former husband in dark room....Lone policeman raids two Chinese lottery joints. Los Angeles party has thrilling experience on San Gabriel Cañon trip. Oakland loses both games to Los Angeles. Woman falls through skylight and is badly hurt....Russian family left destitute, provider missing.

SOUTHERN CALIFORNIA. Pasadena officials decide to submit to the voters the question of an extra bond issue for proposed water system's improvements; first pictures of the sun taken with new telescope....Beach cottages left lonely for City Council....Ocean Park....Automobile explosion near Palms and two are injured....Long Beach prepares to welcome Los Angeles Chamber of Commerce....Many visitors at Avalon. Redlands farmer protects buried money with shotgun....Covina votes on school bond issue today....Orange has new fire company in Venice. Citizens see warships at Santa Barbara....Boy drowns in surf before the eyes of his father....Bean thrashers working overtime....First oranges of season shipped East from Orange County....Riverside boy shoots man while on a quail hunt....San Diego is threatened with a suit for neglect. Citizens will gather to honor victims of Pennington disaster.

PACIFIC SLOPE. No change occurs after predictions of election of Mayor Taylor of San Francisco. Mill workers make demonstration against Hindus and latter are put under guard for safe keeping....Grass Valley miner killed and another badly injured in dynamite explosion.... Hotel at Santa Cruz burned to ground as result of oil explosion....Two white men and five Hindus blown to fragments by old blast, accidentally discovered near Seattle....Irate Greeks and Hindus start riot and threaten to wreck Sparks's bank officials when told that their checks cannot be cashed for several days....San Francisco mob tries to lynch motorman whose car kills and mangles little girl, but officer saves him....Napavine. Insane man, jealous of aged pioneer, kills wife fatally....Seattle-Portland cement mill to be built immediately, despite present market stringency, says representative of Harriman....Erstwhile millionaire promoter, who lost fortune in stock slump, after "falling from grace," returns to New York and has tried all of this but he does not need any more but they may have impressed them they were here.

Mrs. George W. P. Hunt, wife of the president of the Old Dominion Commercial Company of Globe, is the daughter of James Elli-

Sticks," the latest European craze in the way of outdoor sport, is being played by the girls at Huntington

Again the field may be arranged like a football field, and the side which allows the Diabolo to fall loses a point.

try-out has not been completed as yet, but the four who represented the school last year are still attending and